DEC 1 1914

REVELSTOKE

Chief lumbering, railway, mining, agricultural and navigation centre between Calgary and the Pacific ocean.

The Mail-Herald

THE MAIL-HERALD

Published twice weekly—Read by everyone--The recognized advertising medium for the city and district.

Provincial Library

21—No 92 REVELSTOKE, B.C. WEDNESDAY, DECEMBER 9, 1914 $2.50 Per Year

DEAN ACCEPTS BISHOPRIC

Decides That His Duty Lies in Kootenay Diocese—Date of Translation Uncertain

Very Rev. A. J. Doull, Dean of Columbia has decided to leave his present incumbency for the recently proferred bishopric of the Kootenay district. The dean announced his decision to his parishioners at Sunday morning's service at Christ church. Having given the matter 10 days' serious consideration, he is now fully decided as to which course he must adopt. He expresses himself as deeply touched by all the kind messages he has received The date of his departure from Victoria is uncertain, depending as it does on the House of Bishops, who make the decision as to the date and place of consecration, but it is unlikely that he will leave Victoria before February.

The see to which he has been appointed embraces a wide region, including the Okanagan, Kootenay and Columbia Valley districts and covering the whole of the province east of the 120th Meridian including Revelstoke. This has existed as a separate diocese for the past 12 years, being organized and administered by an executive committee under Bishop de Pensier, of New Westminster. Of this district Nelson has been the temporary see city, but no decision can be made as yet regarding the new bishop's headquarters or place of residence.

OLD TIMER OF REVELSTOKE

Edward Adair Dies in Vancouver—Located First Ranch at Halls Landing

Edward Adair, a resident of Revelstoke and district for a quarter of a century, died in Vancouver on Monday. Mr. Adair was present at a meeting of Loyal Orange Lodge, and after the election of officers, he attempted to address the gathering. It was seen that he was laboring under some difficulty and presently his speech faltered, he sat down abruptly and was dead in a few minutes. Dr. F.P. Patterson was present at the time and did all in his power for Mr. Adair but without success. Death was apparently due to heart trouble.

Mr. Adair located the first ranch at the mouth of the Columbia river at Hall's Landing, which was in early days a stopping place for prospectors

(Continued on Page Eight.)

Power Breakdown Delays Newspaper

Owing to a breakdown at the City power plant and the total absence of power and light in the city on Wednesday and until noon on Thursday, the Wednesday issue of THE MAIL-HERALD has been delayed and some news is unavoidably held over.

WINS FIRST PRIZE

Revelstoke District Exhibit at the 21st Annual Convention of the International Irrigation Congress held at Calgary from Oct. 5 to 9. This exhibit won the first prize of $500 and was a splendid advertisement for the Revelstoke District. It was the exhibit of the Revelstoke Agricultural Society and was in charge of W. H. Pottruff and W. E. Smith.

Revelstoke Volunteers are Enjoying Experiences

Spend Strenuous Days at Willows Camp—Food Ample and Good and Quarters Comfortable—Are Burning With Eagerness To Reach Firing Line.

"All the Revelstoke volunteers at the Willows camp are thoroughly satisfied with their accommodation and are entering upon their military life with the utmost enthusiasm," says E. Tremble, who returned on Sunday from a week's visit to the coast. "They are having a strenuous existence but thoroughly enjoy the life," added Mr. Tremble, who saw most of the Revelstoke troops and had a long talk with Leo McKinnon and A. Bertleson. The day starts with a three miles march after which comes breakfast followed by two and a half hours of drill. After dinner another three hours drill takes place. There are 2500 troops at the camp.

The Revelstoke men are quartered in the show buildings, are provided with plenty of blankets, and are quite comfortable. All have uniforms and rifles.

Mr. Tremble had a meal with the soldiers and says that the food was good and plentiful. All the troops are looking forward, with the utmost eagerness for orders to proceed to the front. They are a splendid lot of men and are making rapid progress with their military training.

The Fernie jail is housing nothing but prisoners of war, vagrants and those desiring accommodation.

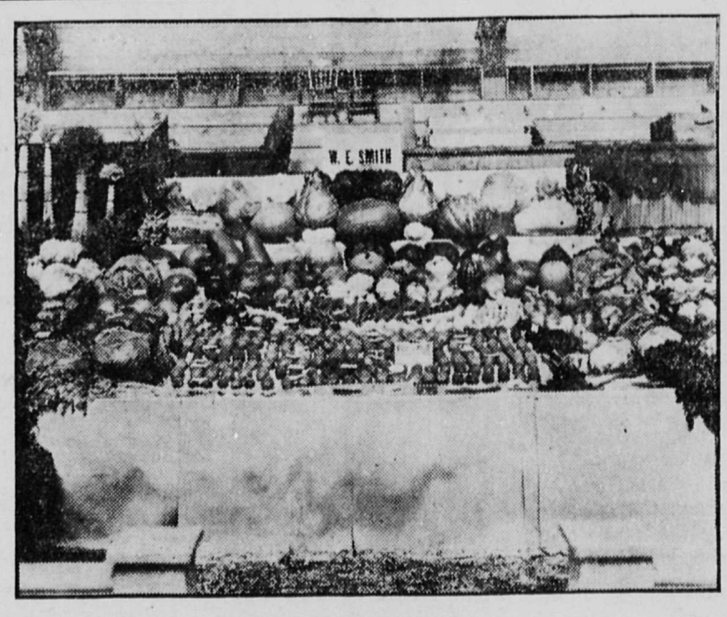

Exhibit of vegetables by W. E. Smith of Revelstoke at the 21st annual convention of the International Irrigation Congress held at Calgary, October 5 to 9, 1914.

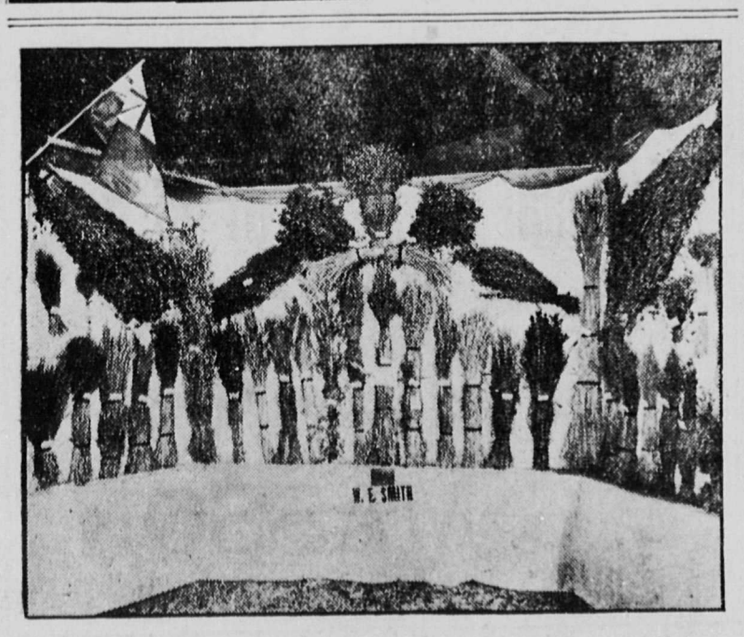

Exhibition of grasses by W. E. Smith of Revelstoke at the 21st annual convention of the International Irrigation Congress held at Calgary, October 5 to 9, 1914. Winner of second prize.

STRIKE IN COALMONT MINE

Hedley—A most gratifying strike was made at the Coalmont mine a few days ago when, in the course of development a newly-run tunnel struck a seam of coal, lying in an excellent position for working, with a good floor and ceiling The quality of the coal is finer than that of any encoal is finer than that of any encountered hitherto. It is of a high grade and has very little rock mixed with it. Though expected by all in the community, this latest development is a source of quiet satisfaction to all who have interest at stake in the town or mine.

Market Site By-law is Decisively Defeated

Majority Against Proposal of Over Three to One—Two Hundred and Fifty-nine Property Owners Go to Poll—Public Evinces Little Interest in Measure.

By a vote of 184 to 60 the bylaw for the purchase of a market site was decisively defeated by the property owners of the city on Monday. The vote was:

For the bylaw.	60
Against the bylaw.	185
Spoiled ballots, ...	4
Total	249

A three fifths majority of the total vote cast would have been necessary to secure the passage of the by-law, or 147 votes. The bylaw therefore fell short of passing by 87 votes.

No great interest was apparently taken in the voting, which took place at the city hall, and up to noon only 60 votes had been polled. There was little organized effort on the part of either those in favor of the bylaw or opposed to it to bring out the vote. When the poll closed at 7 o'clock and the votes were begun to be counted only Ald. Needham, R.B. Reynolds, the returning officer, and a representative of the Mail Herald were present. Soon afterwards W. A. Gordon, city clerk, arrived, but no one else had put in an appearance when the result of the poll was announced.

The bylaw having been defeated it will be impossible for the city council under the provisions of the municipal act to submit to the people a similar bylaw for the purchase of a market site until twelve months have elapsed.

The site which the bylaw proposed to buy is situated between Second and Third streets and consists of lots 4 to 11 in block 9. The price to be paid was $10,500 payable in city bonds.

BRIDGE OVER KICKING HORSE

Piledriver Shipped Yesterday—Thirty Men Employed—Cost Twelve Thousand Dollars

Work on the construction of the new bridge across the Kicking Horse river at Golden which will be undertaken by the provincial government, will start at once under the supervision of E. Tremble. The pile driver was shipped from Revelstoke to Golden yesterday.

The bridge, which will replace the old bridge which was built in 1894, will be 19 feet wide and 385 feet long It will be constructed of pile piers and two Howe truss spans. The estimated cost is $12,000 and the work will employ some 30 men. M.B. Westcott provincial government engineer arrived from Nelson yesterday and goes to Golden to start the work.

The poultry show held at Trail last week, notwithstanding hard times was a big success.

The Rossland school trustees want to get through a by-law to raise $20,000 for the building of a new school.

IS GIVEN COMMISSION

J. McLundie Rejoins Army Service Corps With Rank of Quartermaster

J. McLundie left on Wednesday afternoon for England where he will report to the war office for military service.

Mr. McLundie, who is a veteran of the South African war, will rejoin his old corps, the Army Service corps, with rank of quarter-master, having been given a commission.

Before retiring Mr. McLundie served for 21 years in the Army Service corps during six years of which he was a warrant officer retiring with the rank of staff sergeant major. He was for three years and five months in South Africa and was mentioned in dispatches by Lord Kitchener in 1902 during the South African war, where he did splendid service in charge of transport.

Mr. McLundie has been accountant for Smith, Grant & Company and McDonnell Limited for the past 18 months. After the war broke out he offered his services to the war office. They were immediately accepted and he was granted a commission.

Revelstoke and Arrow Lakes Poultry Show Prize List

The following is the complete prize list of the Arrow Lakes and Revelstoke poultry show held at Nakusp last Wednesday and Thursday. The Revelstoke exhibitors were R. H. Ballard, F. Fleetham, Francis Bourne, F. W. Laing and J. Shaw who between them captured 18 first, 11 second and 10 third prizes'

White Leghorns, single comb:—Cock 1, Orr and Slater, Chilliwack. Cock 2, Creed Bros. Kaslo. Hen, 1 and 2, Orr and Slater. Cockerell: 1, J. A. Wadsworth, Trail. Cockerell: 2, and 3 Orr and Slater, Chilliwack. Pullet: 1 and 2, J. A. Wadsworth, Trail; 3, Buesnell Bros., Nakusp.

White Wyandottes:—Cock, 1, J. Williamson, Trail; Cockerell, 1, A. H. Smith, Nakusp; 2, J. Shaw, Revelstoke; 3, T. Rushton, Brouse. Hen, 1, and 2, J. Williamson, Trail; 3, R. Mills, Nakusp. Pullet, 1, J. Williamson, Trail; 2, A. H. Smith, Nakusp; 1, R. Mills, Nakusp.

White Rocks:— Cock, 1 R. S. Day,

(Continued on Page Eight.)

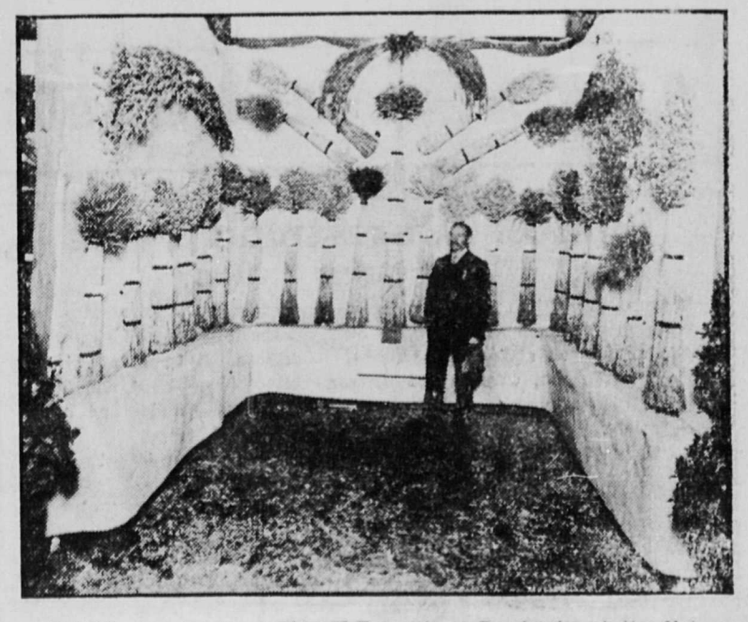

Exhibit of grains in sheaf by W.E. Smith of Revelstoke at the 21st annual convention of the International Irrigation Congress held at Calgary, October 5 to 9, 1914. Winner of second prize.

BUY YOUR

Christmas Goods

At Greatly Reduced Prices

Dress Goods

We have a large range of All-Wool Dress Goods Regular 75c., now 55c.

Ladies' Hand Bags

A large assortment of the very newest Ladies' Hand Bags. This makes a Useful Gift.

Ladies' Duchess Bandolier Ties

We have just received these Ties from Toronto. The very newest Neckwear on the market. Price 25c.

We are offering special inducement on all lines of merchandise.

REID & YOUNG

CHRISTMAS GOODS

Our Grocery Department is replete with all Xmas Fruits, Raisins, Peels, Figs, Dates, Grapes, Nuts. Apples, Oranges, etc., also a splendid showing of CHRISTMAS CRACKERS Stockings, Candies and Cigars.

If unable to purchase Diamonds for presents, come and inspect our stock of ART POTTERY, Jardinieres, Casseroles, DINNER SETS, CUT GLASS in new patterns. Silver Deposit Ware, CARVING SETS, SILVERWARE, Pocket Knives. SAFETY RAZORS, Shaving Supplies.

Electric Goods, Carpet Sweepers, Sporting Goods, Skates, SNOWSHOES, Sleighs. All at prices that will appeal to Buyers

BOURNE BROS., LIMITED
FIRST STREET

Imperial Bank of Canada

Capital Paid in - - - $7,000,000.00
Reserve Fund - - - 7,000,000.00

HON. ROBERT JAFFRAY, President. PELEG HOWLAND, ESQ., Vice-President.
EDWARD HAY, General Manager.
WILLIAM MOFFAT, Assistant General Manager.

Savings Bank Department

Deposits of $1 received and interest allowed from date of deposit

Arrowhead Branch — Revelstoke Branch
A.B. McCLENEGHAN, Manager.

P. BURNS & CO., LIMITED

IF YOU HAVE NOT TRIED

Shamrock Hams and Bacon

TRY THEM—THEY WILL PLEASE

P. BURNS & CO., LIMITED

Choicest Christmas Goods
From Many Lands

Because the British Fleet has solidly maintained the supremacy of the seas we are in a position to offer you the following high quality goods. Sultana and seeded Raisins, Currents, Nuts of all kinds, Peels in Lemon, Orange and Citron Mince Meat in 12 and 5 lb. pails, also in packages and glass jars, Table Raisins and Figs, Dates etc.

As these goods are all fresh we guarantee satisfaction in both quality and price.

Phone 41 HOBSON'S Box 734

Advertisements IN THE MAIL-HERALD **BRING RESULTS**

WESTERN FLOAT

By R. T. LOWERY

Sir Wilfrid Laurier is 73 years old.

Penticton has a plentiful supply of vags.

The seat of war should soon need a few patches.

The skating season opened in Fernie last month.

John Quinn, a barber, died suddenly in Chilliwack.

An Italian newspaper will soon be printed in Fernie.

Fresh eggs are scarce at 50 cents a dozen in Cranbrook.

At Howser, Harry Hicks dug 60 spuds out of one hill.

The Latter Day Saints have made a location in Creston.

John Bradley died in Chase last month, aged 32 yearsl

Fighting Joe Martin is willing to be mayor of Vancouver.

Cheap methods bring cheap results, even in patriotic concerts.

In October the police payroll in Cranbrook amounted to $375.

This year the Yukon river at Dawson froze up on November 15.

Ellen Terry, the great actress, was in British Columbia last week.

A. S. Farris, of Chase, is opening a dry goods store in Rossland.

At Rossland the Josie mine has added 25 men to its working force.

The Last Chance mine at Republic is shipping to the Tacoma smelter.

Port Alberni is to have a new shing,e factory that will employ 16 men.

Thomas Burley and Miss Mary Banks were married in Silverton last week.

Mexican money is being circulated in this province. It is worth 50 cents on the dollar.

The grading is nearly finished on the Hope short line of the Kettle Valley railway.

The big fire at Fort George last month burned two hotels and eleven stores and offices.

Already there are plenty in Nelson. Dressed hogs are being shipped to that city from Creston.

Many good towns are spoiled by a few dwarfed and miserable souls trying to put it into their pocket.

Recently in one night there were 17 men in the lockup at Quesnel. Most of them had been arrested for gambling.

In the Slocan the forces have been reduced at the Hewitt and Standard mines, but Silverton still has a meal ticket.

The distance mail order business in Chilliwack is dying owing to the fact some of the merchants have learned how to advertise.

In the prairie districts the Canadian Pacific railway should give their old railway to the farmers, who can use them for fuel.

In New Denver last month James Draper and Miss Alice Walker were married at the residence of Mr. and Mrs. Palma Angrignon.

Owing to the foot and mouth embargo, J. F. Flood had to drive 65 steers from Curlew to Orient, in order to ship them to Spokane.

In Lillooet the sidewalks have been extended. Some of the citizens still keep to the road when going home late at night. There is more leeway.

Near Penticton an old lady, Mrs. Feldtman, fell and broke a leg while walking near her residence. No one was near at the time. She crawled to the house and blew a horn until assistance arrived.

So far the editor of the Creston Review has not received a roast of venison this year. What more does he want. His subscribers have loaded him up with wood and spuds, and now he is hollering for deer meat. Try Pat Burns.

The Penticton Herald has been enlarged to ten pages. It has a two page ad from a local store. That town will sail right along in spite of hard times because its business men are hustlers, and do not sit around whining about hard times. They go after business and get t.

Three Turks were recently arrested in Coleman as prisoners of war. They were engaged in soliciting money for an orphanage for Turkish children. The editor of the Bulletin says that the only graft that is older than this Turkish orphanage business is that mentioned in the Bible, where one man euchered another out of his birth-right.

The membership fee in the New Denver basketball club is 50 cents.

Thirty New Denver ladies have organized into a Ladies' Patriotic Club.

The coal mine at Princeton is turning out 125 tons of black diamonds a day.

That conditions of unemployment in Western Canada are, generally speaking, no worse than in eastern centres is the gist of a report on labor conditions in the west prepared by Messrs. McNiven and Hood, fair wages officers of the department of labor at Ottawa. Many of those affected by unemployment are Austrians and Germans who will be provided for by internment regulations. Owing to the shutting down of mines and lumber camps Alberta and British Columbia have perhaps suffered most by lack of labor. In Alberta 9000 miners are out of work, the production having fallen 30 per cent. In Winnipeg there are 3000 men, mostly unskilled, out of work, in Saskatoon and Moose Jaw 900, in Calgary 1000, in Regina 1000, in Edmonton 4000, in Vancouver 8000, and in Victoria 8000.

ONLY A SCRAP OF PAPER

but if it has our guarantee, it is just as reliable as

Britain's Word to Belgium

And when we say we have the best selected and largest stock of Cut Glass in the city we mean it—and when we say we have "**Libbys**" we mean the

World's Best

We invite you to come and see these latest creations, fancy designs and brilliant cuttings of this **line,** comprising:

Vases, Rose Bowls, Fern Dishes, Wine Sets, Berry Sets, Water Sets, Sugar and Creams, Jewel Boxes

etc., etc., and for **such goods** prices are reasonable

If you are looking for less expensive goods we can show you

Sugar and Cream Sets at, a pair.....$ 3.50
8 in. Berry Bowl at, each.....$ 4.00
Tumblers at, a dozen..... 10.00

Fancy China, Brass Goods, Silverware, Electric Goods

A great selection at your own price

LAWRENCE HARDWARE CO., LTD.

For Xmas and New Year

Your Father or Your Mother or Maybe Your Best Girl

have perhaps not had their photograph taken for a long while, and may be you would like to have a photograph of one or other for yourself.

Then why not send them one of yours, and get one of theirs in exchange. You'll get the photograph you have been longing for, and they will be favored by your thoughtfulness.

A. DOUGLAS-TOURNER
Leading Photographer
FIRST STREET

The Gift Season

is here again, and it finds us well prepared to supply our customers with a good selection of rich and dainty Jewelry at a very moderate cost.

Our well-assorted stock is at your disposal until after Xmas at

Specially Reduced Prices

Diamonds Watches, Jewelry, Cut Glass, Silverware, Sterling and Ebony Sets, etc., are all included

We can save you money!

Jeweler F. G. BEWS *Optician*

Toys! Toys! Toys!

OUR TOYS are moving fast and the early buyers are reaping the benefit of the selection.

Our price and varieties never were so good as they are this season.

We Moved the last of Our Toy Stock on Our Sale Counter Yesterday

A Special Discount of 15 p. c.

On all Crockery, Glassware and Toys

All goods packed and laid aside till required.

L. C. MASSON
The Busy Stores

MAIL-HERALD: BEST FOR LOCAL NEWS

$20 in Gold For You!

WE will Give a Coupon with Every Purchase made here between now and Xmas. Each extra one increases YOUR Chances to be the Lucky Person who will be Presented with this

$20 Gold Piece

WE Solicit a Share of Your Patronage during the Present Holiday Season. Our Stock of Jewelry, Silverware, Etc., is the Largest and Finest in the Interior, and we Offer Our 30 Year's Experience in This Business in Helping You to Select Seasonable and Appropriate Gifts.

J. G. Barber

Revelstoke's Pioneer Jeweler

Bring Your Watch Repairing Early.
We Are Experts

SYNOPSIS OF COAL MINING REGULATIONS.

Coal mining rights of the Dominion in Manitoba, Saskatchewan and Alberta, the Yukon Territory, the North-west Territories and in a portion of the Province of British Columbia, may be issued for a term of twenty-one years at an annual rental of $1 an acre. Not more than 2,560 acres will be leased to one applicant.

Application for lease must be made by the applicant in person to the Agent or Sub-Agent of the district in which the rights applied for are situated.

The lease will include the coal mining rights only, but the lessee may be permitted to purchase whatever available surface rights may be considered necessary for the working of the mine at the rate of $10.00 an acre.

In surveyed territory the land must be described by sections, or legal sub-divisions of sections, and in unsurveyed territory the tract applied for shall be staked out by the applicant himself.

Each application must be accompanied by a fee of $5 which will be refunded if the rights applied for are not available, but not otherwise. A royalty shall be paid on the merchantable output of the mine at the rate of five cents per ton.

The person operating the mine shall furnish the Agent with sworn returns accounting for the full quantity of merchantable coal mined and pay the royalty thereon. If the coal mining rights are not being operated, such returns should be furnished at least once a year.

For full information application should be made to the Secretary of the Department of the Interior, Ottawa, or to the Agent or Sub-Agent of Dominion Lands.

W. W. CORY.

NOTICE

In the County Court of West Kootenay holden at Revelstoke, B. C. Between:—Otto William Abrahamson, plaintiff, and John Clayton Tapping, Arthur Adam Smith, George S. McCarter, and William H. Pratt. defendants.

Pursuant to the Judgement of this Honourable Court pronounced on the 21st day of October, I have taken all accounts as to priority and otherwise and taxed the costs of this action and have ordered that on the 21st day of December, A.D., 1914, there be offered for sale by public auction at the Court House, City of Revelstoke, B. C., by W. J. Law, Sheriff North-West Kootenay, subject to reserve bid, Lots 17, 18, and 19, Block 17, Plan 636A, Revelstoke, B. C. unless the monies found due to the Plaintiff for principal, interest and costs be sooner paid into Court.

Terms and conditions of sale are cash at the time of sale.

Dated at Revelstoke, B.C., this 21st day of November, A.D. 1914.

ROBT. GORDON
Registrar.

NOTICE

In the County Court of West Kootenay holden at Revelstoke, B. C.

In the Matter of the Plans Cancellation Act and Amending Acts

And in the Matter of an application by the Revelstoke Land Company Limited to cancel portions of registered plans numbered 636 and 6361 in the Land Registry Office at Nelson, B.C. and the closing of certain streets and alleys shown on said plans.

NOTICE is hereby given that pursuant to an Order made by His Honour John Andrew Forin, Judge of this Court dated the 25th day of November, 1914, application will be made by the Revelstoke Land Company Limited to the Judge of this Court at the Court House at Revelstoke, B.C., on the 10th day of December, 1914 at the hour of 10.30 a.m. in the forenoon or so soon thereafter as the application can be heard for an Order that that part of Eighth Street lying between McKenzie Avenue and Connaught Avenue and alley shewn as running through Block 59 on registered plan 636 be closed and that McKenzie Avenue be closed as shown on the plan of proposed resubdivision of Blocks 59 and 60 as said Blocks are shown upon registered plans numbered 636 and 6361 and that the lane shown in Block 60 on registered plan 6361 be closed and that that portion of Ninth Street colored red on the plan attached to the Petition herein be closed and that that portion of Connaught Avenue colored red on the said plan attached to said Petition be closed and that said streets and alleys be revested in the Revelstoke Land Company Limited as of their former estate.

AND NOTICE IS GIVEN that in support of said application will be read the Petition of the Revelstoke Land Company Limited dated the 25th day of November, 1914 and the affidavit verifying the same, the plans attached to and referred to in the lands affected by the proposed resubdivision of said Blocks 59 and 60 as shown on registered Plans 636 and 6361.

Dated this 25th day of November, 1914.

Revelstoke Land Company, Limited,
By their Solicitors,
HARVEY McCARTER & CO.

To the District Registrar of Titles, Nelson, B. C.

And to all others concerned in the Lands affected by the proposed application.

And to whom it may concern.

NOTE: The above mentioned petition, affidavit and plans are on file and may be inspected at the office of the Registrar of the County Court at Revelstoke.

COURT OF REVISION OF CIVIC VOTERS LIST FOR 1915.

The first sitting of a court for correcting and revising the municipal voters list will be held in the council chamber, city hall, Revelstoke, B. C. on Thursday, December 10th, 1914, at 8 p.m.

W. A. GORDON
City Clerk

New rates of pay for British army officers, showing increases of from ten to twenty-five per cent., are announced in an army order. The new daily rate for a captain is raised from $3 to $3.58 and for a lieutenant from $2 to $2.50. These increases also are augmented by various special allowances.

FRASER VALLEY ORGANIZATION

Will Have Co-operative Growers' Organization as in Okanagan

Victoria—Mr. R. M. Winslow, provincial horticulturist, returned to the city on Tuesday night from his visit to the Mainland on departmental business. His tour included Vancouver, New Westminster, Mission, Salmon Arm, Nakusp, Nelson, Creston, Grand Forks and Spokane.

While at Mission Mr. Winslow addressed a meeting of the fruit and vegetable growers of the district called for the purpose of organizing under part 2 of the Agricultural Association Act to form a permanent co-operative marketing association. This meeting was well attended and it was decided to form an association under the name of the Fraser Valley Fruit Growers Limited.

The growers of the Mission district shipped this year some eighteen carloads of rhubarb and eleven carloads of raspberries, besides even larger amounts of fruit and vegetables which were shipped by express and freight. Express shipments alone aggregated 640 tons this year, shipped in 64 carloads. It will be readily seen that permanent organization was very necessary to the district in order to handle the increasing shipments successfully, and also to provide facilities for a pulping or jam factory as an additional outlet.

Mr. Winslow inspected a number of the government demonstration orchards in the different districts which he visited, and also the blight-control work being carried out in Grand Forks and the Kootenay country. He also addressed meetings of the Farmers' Institutes in Grand Forks and Creston, and consulted with the assistant horticulturist at Salmon Arm Mr. M. S. Middleton, in regard to their work, Mr. Winslow took part in the judging and conference at the Spokane apple show, where British Columbia entries were very successful.

Ranchers Dissatisfied With Fruit Selling Agency

The explaining and persuasive powers of Manager R. Robertson of the Central Selling agency will be taxed to their limit to meet the angry objections which Penticton fruit growers have to his work during the past season, says the Penticton Herald. The agency, which is the organization formed by the Okanagan United Growers for the purpose of disposing of its fruit and produce, was strongly indicted at a fruit growers' meeting held at Penticton on Monday afternoon, and the general opinion appeared to be that Manager Robertson and his high-priced staff at Vernon had failed lamentably.

The members of the local union, which is affiliated with the United Growers, passed a resolution asking for governmental investigation of the Central Agency. It also adopted another resolution proposing a reconstruction of the Central Agency, in order either to eliminate the expensive management, or to do away with selling fruit through the brokers, as is done at the present time. These two resolutions will be placed before a meeting of the directors of the various local unions at Vernon today. On Tuesday a committee meeting of the central directors was held in Kelowna, and yesterday it was followed by an executive session at Vernon.

Want of Confidence Motion.

A third resolution which the local union directors were empowered to bring up at today's meeting at Vernon if they so desired, was to the effect that the Penticton union declare its entire want of confidence in the management of the Central Selling agency.

There was no apparent feeling at the local meeting against the continued existence of local unions, the united growers and a central selling organization, but the whole objection to present conditions appeared to lie in the fact that although the Central agency costs approximately $20,000 per year in salaries, etc., it does nothing more than sell to the brokers, a deal which any ordinary clerk might carry through just as well. The brokers in turn sell to the wholesalers and the latter to the retailers. Then the fruit gets to the consuming public. In the meantime it has dropped of a lot of "pickings," until when the returns get back to the grower he finds nothing but bones.

For example, orchardists who have sold privately to consumers obtained $1.55 per box for apples. The price quoted to the Central agency by brokers run from 47 cents up to 70 cents This means that the growers in the union at Penticton get from four to 22 cents per box for their apples. These same apples cost the public at the coast, or on the prairie, anywhere from on dollar up to twice that amount.

Strongly Against it.

The condemnation of the Central agency management was heartfelt and sincere, and it was loud, too. Mr. Robertson, who gets $7,500 per year for managing the selling end of the business for the United Growers would have had an interesting time of it had he been present.

Modern Babylon in Time of War

War shows what is in a people. Critics of the French have called Paris "the modern Babylon". They would be surprised if they could see Paris now.

It is a French provincial town, vastly larger than the others, more silent, more tranquil. In the streets peaceful pedestrians, of earnest faces, go about their affairs. There is no insolent luxury. You will not see a single one of those brilliant equipages which in certain other continental capitals of late have advertised the money burning of financiers speculators and army furnishers. Everybody, rich or poor, takes the subway or tram car.

One would seek in vain for flashing show windows to tempt one with diamonds, pearls, laces, embroideries and vain gewgaws. Even the shops have adopted the simple life, offering goods of solid value, clothes, boots, blankets, foodstuffs, ah yes, food, food, food, in what profusion!

Cafes Close at 8

The Paris population has become so sober that they close the cafes every night at 8 o'clock and the restaurants at 9.30. The most famous restaurants are simplicity itself, and the plain things which they serve are just like those offered in the cheaper restaurants, only slightly dearer. At the cafe have a care not to demand an absinthe you would scandalize them, and the waiter would reply, reproachful, hurt: "We do not have that merchandise." The extreme limit of debauch is a burnt wine or quinine tonic.

If former critics could see Babylon they would find neither gambling club nor betting agency, nor hear the invitation "Want a guide sir? Paris by night, sir?" round the great hotels. The racetracks are grazing grounds for the cattle of a thousand hills. The theatres and music halls are shut. Actresses and ballet girls are Red Cross nurses. But the moving pictures thrill hearts with scenes of heroism, charity, piety.—New York Sun.

KELOWNA GAME LICENSES

Kelowna—From April 1 to October 31 this year, 690 licenses to carry sporting firearms have been issued by Magistrate Weddell. The cost of these licenses amounts to $1,660.00. This covers the Kelowna district alone. It is almost hard to believe that money is scarce when such a large sum can be spent by one small community on game licenses in seven months. Twenty-five licenses have already been issued this month, so that the income to date from 1st, April from this source runs to well over $1,700.

GOOD POLICY

It's good policy to think of the future. It's still better policy to provide against the misfortunes it may have in store for you. The surest way of protecting yourself and family is a

LIFE INSURANCE POLICY

with a reliable company. The high financial standing and long business career of the Kootenay Agencies makes it absolutely trustworthy. Your time may be near at hand. Don't delay. Take out a policy now.

KOOTENAY AGENCIES, Ltd.
A. E. KINCAID, Manager.

E. G. Burridge & Son
Plumbers and Tinsmiths
We specialize in
Metallic Ceilings, Corrugated Roofing, Furnace Work and up-to-date Plumbing Work
Work Shop—Connaught Ave.
REVELSTOKE - - B.C.

J. P. SUTHERLAND
Transfer Draying
Handling Pianos a Specialty
Phone 42 - Night Phone 85

Keep Afloat on a Slender Purse

Our service is swift
Our work high class
Our prices reasonable

No fabric too delicate for our process of cleaning. We remove shine or gloss when possible. Send us something hard to clean. We will demonstrate the truth of our claims.

Men's Suits Cleaned, $1.50
PHONE US TODAY
PARISIAN DYE WORKS
Day and Night Phone 340
Office—48 First Street, West.

CANADIAN PACIFIC

Atlantic Steamships

SAILING FROM MONTREAL:
S.S. Missanabie.....November 19th

Special Christmas Sailing

St. John to Liverpool

S. S. Missanabie, December 15

Palatial new (1914) One-Class Cabin and Third-Class Steamship. Incomparable Appointments, including a complete Orchestra. Further Fall and Winter Sailings will be announced later.

Attention is called to the S.S. "Missanabie," which made her maiden voyage from Liverpool, October 7th. She is the last word in shipbuilding and should prove an attractive acquisition to the Canadian trade. Dimensions are: length 520 feet; beam 64 feet; gross registered tonnage 13,000. Capacity, 520 cabin, 1,200 third class. There are spacious promenade decks, verandah cafe, drawing room, lounge gymnasium, smoking room, card room and orchestra. All the latest and most approved devices for safety at sea are employed, and special attention has been paid to the ventilation system.

Full particulars as to rates and reservations to be had from

A. WARRINGTON
Ticket Agent, Revelstoke

The Mail=Herald

PUBLISHED WEDNESDAY AND SATURDAY AT

REVELSTOKE, B. C

ADVERTISING RATES

Local Reading Notices and Business Locals 10 cents per line each insertion. Minimum local ad charge 25c.

Display advertisements 25 cents per inch each insertion, single column.

Legal advertising of any form, also Government and Municipal Notices 12 cents per line first insertion and 8 cents per line subsequent insertions, allowing 10 lines to the inch.

Applications for Liquor Licenses $5.

Applications for Transfer of Liquor Licenses $7.50.

Oil prospecting notices $7.50.

Land Purchase Notices, $7.00.

Water Application Notices, up to 100 words, $7.50, over 100 words in proportion.

TYPOGRAPHICAL UNION LABEL

Interior Publishing Company
LIMITED

E. G. ROOKE, Manager and Editor.

WEDNESDAY, DECEMBER 9, 1914.

THE SHADOW BEFORE

There are signs that some inkling of the desperate position of Germany is beginning to reach the German people, a sense of ultimate disaster that cannot yet be formulated in words. Whatever may be said of the willingness of the German people to force war upon Europe, there can be not the slightest doubt that when the war began the Germans from Kaiser to professor and hod carrier believed that Germany could not be beaten. Now the possibility of German defeat is beginning to force itself upon the minds of not only the soldiers in the field, but those who have remained at home; and to admit the possibility of defeat is the first sign of defeat. A staff correspondent of the New York Post who has been traveling in Germany reports that he found enthusiasm for the war much less marked outside Berlin than in the capital and in the larger cities. "A growing minority "suffering through loss of life as well "as through economic strain is "wearying of the war," he says. "There is an undercurrent element "not so large nor as yet so united as "to be called a party which is to-"day for peace at all cost, or at "least at some cost. To admit the "strain, to cry quits, or to breathe "that the war is unpopular is nearly "treason. But alceady as the Winter "season sets in there are too many "evidences of this kind to be over-"looked. It has been said that the "past three weeks have brought the "change. Whether it is because of "the immense masses of new men "drawn from the smaller communities "to fill the gaps left by the Flemish "campaign and the rush on Calais, "or because of the menace of a Rus-"sian invasion, or the fact that mili-"tary circles can no longer conceal "their anxiety, is difficult to ascer-"tain. At all events, there are in-"stances of popular discouragement."

As an example of uneasiness in military circles we have the review of the war in the official German organ, the North German Gazette, by General von Blume, a veteran of 1870, and a noted military expert and author. He speaks of the "check on "the Marne," the "heroic but costly "battle on the Aisne," the "battles "fought with great loss at Lem-"berg," and the "retirement in the "face of superior forces on the Vis-"tula." As the Boston Transcript says, it takes a brave man in Germany to use these words, but it is absolutely necessary that they shall be used, and that the truth may be broken gently to the German people that for two months their armies have not advanced a foot nearer Paris, that they are in General Smith-Dorrien's words "up against a brick wall." The hint thrown out by von Blume is likely to be followed by a "certain liveliness" on the part of the professors. They will begin to speak of the valor of the German armies, to lay emphasis upon not their successes, but their efforts, and finally to tell the people that the German armies have done more than the armies of any other country ever did, but that even they cannot perform the impossible. Then will follow unofficial, and finally official, overtures for peace.

NO ALUM

FROM THE SANCTUMS

BUY EARLY

Nelson News: Make it a Happy Christmas. And buy the presents while the selections in the stores are good.

OPTIMISM RETURNING

Duns Review: In the far west and northwest there has been a notable growth in confidence and sentiment is now more optimistic than at any previous time this season.

BRITAIN DOING DUTY

Westminster Gazette: The present is not the occasion for one of those moods of self- depeciation which are a peace-time luxury of the British people. Our young men are not failing us, we are not in doubt about the seriousness of the struggle or the paramount necessity of pursuing it to the end. In military assistance to our allies we have already done twice as much as was expected or as we thought of doing three months ago, and this is only a beginning. We are also rendering powerful assistance to the common cause by keeping our industry going nearly at its normal pressure and producing things urgently needed for our army and their armies.

WHAT'S IN A NAME

Brantford Expositor: The Windsor Record suggests that it would be a graceful act for the people of our own Berlin to blot out the name of the German capital and federate with their neighbors, calling the new and greater city Waterloo, after the famous battlefield that is located almost in the centre of Belgium. "Berlin," it says, "would perish, not by the sword of conquest, but by the love of humanity, and instead there would be a tangible token of Canadian appreciation for the heroic sacrifice of the Belgians." The suggestion has much to commend it, but it should emanate from the people of Berlin themselves. There's not so much in a name that other people need concern themselves in the matter.

WAR AND POPULATION

Scientific American: The total population of the earth is about 1,800,000,000. Annually there are added to it 14,000,000 souls. Every year at least 80,000,000 are born, and 60,000,000 or 70,000,000 die. This means a daily birth rate of about 220,000, a death rate of 180,000. The daily increase in population is 40,000. In comparison with this irresistibly swelling tide, what are the greatest battles, wars or earthquakes, but almost microscopic ripples? If we imagine that the power were given to some despot to order a wholesale slaughter, and that guillotines were kept busy beheading one man every minute, night and day, this would add only three-quarters of one per cent. to the existing death rate!

RAILWAY TIME TABLE

No. 1 from Montreal to Vancouver, arrive at 6.05 p.m., leave 6.25 p.m.

No. 2, from Vancouver to Montreal, arrive at 11.05 a.m., leave at 11.25 a.m.

No. 3. from Toronto to Vancouver, arrive at 7.05 a.m., leave at 7;20 a.m.

No. 4 from Vancouver to Toronto, arrive at 12.45 a. m., leave at 1.05 a.m.

No. 804, from Revelstoke to Arrowhead, leave 7.30 a.m.

No. 803, from Arrowhead to Revelstoke, arrive 4.40 p.m.

No. 3 makes connection with the Okanagan line at Sicamous, returning leaves Sicamous at 11.50 p.m.

Trains Nos. 1 and 2, make all local stops between Revelstoke and Sicamous.

Trains Nos. 3 and 4, make local stops between Sicamous and Kamloops.

The Daly reduction works at Hedley burns 20 tons of coal a day.

Skating Rink

Will be Open on the River Today below Police Station

Good Trail to Ice

Seating accommodation provided for changing Skates. Also Light and Heat. Ice swept and in good condition.

Small Charge for Use of Ice and Accommodation

The Rink is in the hands of

L. W. WOOD and CECIL ATKINS

Revelstoke Meat Market, Ltd.

Phone and Mail Orders Our specialty. Phone 251

Specials THURSDAY		Specials FRIDAY	
Fresh Beef Hearts, per lb.	.10	Cod Fish, per lb.	.15
Corn Plate Beef, per lb.	.12	Herring, per lb.	.15
Boneless Brisket corned	.14 to 18	Smelts, per lb.	.15
10lb. pails Silver Leaf Lard	1.50	Smoked Halibut, per lb.	.18
5lb. pails Silver Leaf Lard,	.75	Kippered Salmon, per lb.	.18
Mince, 2 lbs.	.45	Kippers, 2 lbs. for	.25
Lard in bulk, 2 lbs. for	.25	Bacon by the side, per lb.	.33
1lb. package Pure Lard, each	.15	Hams, our best, per lb.	.24
		Chopped Suet, 20c. lb. 2 for	.35

Revelstoke Meat Market, Ltd.

REVELSTOKE RETAIL PRODUCE MARKET

FRUITS	
Bananas, per doz.	.40@ .50
Lemons, per doz.	.40
Apples, new, 4 to 6lbs.	.25
Oranges, from	.25 to .50
Jap Oranges, per box	.75
Naval Oranges,	.50
Pears, 2lbs. for	.25
Cranberries, lb.	.16
Grapes, Malaga,	.25
Figs, cooking, 2lbs. for	.25
Dates, Hallowi, 2 lbs. for	.25
Dates, Fard, 2lbs. for	.35
Dates, Dromedary, pkg.	.15
Walnuts, California, per lb.	.35
Walnuts, Grenoble,	.25
Pecans, per lb.	.35
Filberts, per lb.	.25
Almonds, per lb.	.25@ .30
Brazils, per lb.	.25@ .30
MEATS	
Fresh killed beef, retail	.05@.27½
Pork, retail	.18@ .25
Mutton, retail	12½@ .25
Veal, retail	13½@ .27
Hams, retail	.25@ .30
Bacon, retail	.28@ .40
Lard, retail	.17@ .20
Chickens, retail	.23@ .25
Sausages, retail	.13@ .15
Turkey, per lb.	.30
Geese, per lb.	.25
Ducks, per lb.	.28
SUGAR	
Granulated B. C. Cane 100 lb. sack,	8.00
Lump sugar, 2lbs.	.25
Gran. B.C., 20 lb. sack,	1.65
Brown sugar, 3lbs.	.25
Syrup, maple, bottle	.60
Syrup, gallon	1.75@2.00
Honey, comb, per lb.	.30
Honey, 1lb. jars.	.25@ .35
FLOUR	
Robin Hood	2.25
B. & K Bread Flour	2.15
Five Roses,	2.25
Lake of the Woods, bag	2.25
Royal Household	2.25
Purity Flour	2.25
King's Quality	2.15
DAIRY PRODUCTS	
Butter, creamery	.40
Butter, dairy, per lb.	.32@ .35
Cheese, Canadian, per lb.	.25
Cheese, Can. Stilton, lb.	.30
Cheese, Imp. Stilton, lb.	.60
Eggs, local new laid, doz.	.65
VEGETABLES	
Parsley, per bunch	.05
Dry, onions, 5 lbs. for	.25
Cabbage, local, each	.05@ .10
New Potatoes, lb.	.02
Lettuce, lb.	.10@ .15
Tomatoes, lb.	.15
New Carrots, lb.	.02½
Turnips, per lb.	.02½
Sweet Potatoes, 4lbs. for	.25
Celery, per lb.	.5

The Ethel, at Trout Lake, is said to be under lease to Joe Lampher, who intends to work the property all winter.

The Hobson Silver-Lead Mining company has bought the "Mira" mineral claim at Ainsworth. The vendor was Donald Grant.

BOWLING SCHEDULE

DECEMBER

Fri. 11.—Govt. vs J.B.C.
Tues. 29.—C.P.R. vs Bus.-men
Wed. 30.—Fire hall A. vs Fire hall B.

JANUARY

Wed. 6.—J.B.C. vs C.P.R.
Fri. 8.—Fire hall A. vs B. of D.
Tues. 12.—Bus.-men vs Fire hall B.
Wed. 13.—Govt. vs C.P.R.
Fri. 15.—J.B.C. vs Bus.-men
Tues. 19.—Fire hall A. vs Govt.
Wed. 20.—Fire hall B. vs. J.B.C.
Fri. 22.—B. of D. vs C.P.R.
Tues. 26.—Bus.-man vs B. of D.
Wed. 27.—Fire hall A. vs J.B.C.
Fri. 29.—Fire hall B. vs Govt.

FEBRUARY

Tues. 2.—Bus.-men vs Govt.
Wed. 3.—Fire hall A. vs C.P.R.
Fri. 5.—B. of D. vs J.B.C.
Tues. 9.—Fire hall B. vs C.P'R.

FIRE ALARMS

Fire alarm signals are given thus. Two strokes, interval five seconds. four strokes, Box 24. No of box will also be shown on indicator at fire hall.

Practice signal.—Six (6) strokes of bell slowly.

Testing signal.—Three (3) strokes of bell slowly.

Fire Out signal.—Two (2) strokes of bell slowly.

Defect signal.—One (1) stroke of bell slowly.

FIRE BRIGADE NO. TWO

Box No. 14—Corner First street McKenzie avenue, C. B. Hume & Co.

Box No. 15.—Corner First street and Rokeby avenue,

Box No. 16.—Corner Second street and Government Road and Opera House.

Box No. 17.—Corner Third street and Campbell avenue, Globe Lumber company.

Box No. 18.—C. P. R. station.

Box No. 24.—Corner Fifth street and McKenzie avenue, Catholic church.

Box No. 25.—Corner Sixth street and Orton avenue, W. A. Foote.

Box No. 26.—Corner Fourth street and McArthur avenue.

Box No. 27.—Corner Fourth street and Townley avenue.

Box No. 28.—Corner Second street and Robson avenue, Mrs. Baker.

Box No. 34.—Fire hall No. 2.

Box No. 35.—Hospital.

Box Nol 36.—Central School.

Box No. 37.—Selkirk School.

FIRE BRIGADE NO. ONE

Box No. 44.—Fire Hall No. One.

Box No. 25.—Front street west, near C.P.R. bridge.

Box No. 46.—Corner King and Douglas streets. Palace Meat Market.

Box No. 47.—Corner Second street and Wales street, back of Court house.

Box No. 48.—Corner Third and Charles streets, Cowan block.

The C.P.R. and V.V. & E. railways are now connected at Coldwater junction.

Printing That .. Pays ..

Pays You

Your business status is often judged by the style and quality of your Printing. A poor circular hasn't half the convincing and business-bringing power of the better one. A cheap and common-looking letterhead lowers your credit with the wholesaler.

Pays Us

You are delighted with MAIL-HERALD Printing—for we do our utmost to please you. We have the staff, stock and equipment to deliver the goods—so we get your next order, sure. Then your satisfaction results in recommendation and so our business grows.

Look For This Sign

Mail-Herald TYPOGRAPHICAL UNION LABEL 541 Electric Press

It means SATISFACTION in PRICE, STYLE, QUALITY and DELIVERY.

Let us estimate for your next job, or ask us for ideas, specimens, information—we can help you.

We Print

Catalogues - Billheads - Cards - Menus
Ball Programs - Books and Booklets
Loose Leaf Account Forms - Envelopes
Programs - Wedding Stationery - Tags
Memoriam Cards - Lumber Forms, Etc.

Mail-Herald Electric Press

Revelstoke, B. C. Phone No. 8

SOCIAL AND PERSONAL

EDITED BY MISS FLORENCE LAWRENCE

Those having items for publication in the Mail-Herald social and personal column are requested to call up phone 62.

Rufus Stone is visiting friends in Vancouver for a few weeks.

Mr. C. A. Procunier came up from Comaplix to spend the week-end with his parents, Rev. and Mrs. C. A. Procunier.

Mr, Leslie Douglas and bride of Nelson spent the few hours between trains on Sunday visiting friends and left on the west bound train for Nanaimo where they will reside in future.

Mrs. Frederick MacMillan and daughter, Gladys, of Calgary spent Saturday of last week in town. They came to Revelstoke to meet Mr. MacMillan who was on a business trip to Nelson.

Mrs. Penzer of Kamloops spent the week-end in town, guest of Mrs. Jenkens and returned home on Sunday accompanied by her daughter, Miss Jessie Penzer, who has been visiting relatives in this city for the past two months.

Mr. and Mrs. Douglas Jones and daughter, Isabelle and Clarabelle of Vancouver spent a few days in town this week, enroute to Winnipeg, where they will spend Christmas, visiting Mrs. Jones' parents, Mr. and Mrs. Harold Mathewson.

Mr. Barker, who froze both feet so badly in the Big Bend country two years ago, left the hospital on Saturday, having been an inmate of that institution ever since. Mr. Barker has quite recovered the use of his feet and intends spending the winter at Pete Levesque's farm.

Under the auspices of the Ladies' Aid of the Methodist church, a "Seven Ages" bazaar will be held on 17th, inst, afternoon and evening in Mr. Howson's store. The Aid will be assisted by the Young Ladies' auxiliary and dainty useful articles of every description will be exhibited. Gentlemen can obtain suitable Christmas gifts for their sweethearts young and old. Afternoon tea will be served by young patriotic ladies. Delicious viands will be found on 'mother's table' and other interesting features, An orchestra will charm with bright music and a very enjoyable program may be expected during the evening.

The post office department has again consented to the issue of Christmas seals in aid of charitable institutions, etc., and the attention of postmasters is particularly directed to the fact that the department cannot permit the affixing on the face or address side of letters or other mail matter of such seals, although there is no objection to them being placed on the back of letters or other mail matter as stickers, provided they do not resemble postage stamps in any form or design or do not bear numerals or indications of value. Notice regarding this has been given before but many people persist in violating the rule and a large number of letters are held up because Christmas stamps, resembling postage stamps in shape are affixed on the address side.

Not even the words "Merry Christman" may be written on packages of supplies sent to the starving Belgians. The American commission for relief in Belgium has announced that the placing by donors of an inscription of any sort inside or outside the packages, might subject the entire consignment to confiscation by officials suspicious of a military code message. In one case which has come to the commission's notice, a shipload of goods bound for Genoa—not, however, one of the relief ships, was held up a month because of a single word printed on a bag—"Dantzig." The prohibition extends to expressions of sympathy and even initials of senders. Private marks or tags are equally objectionable. The neutrality conditions under which goods go from Rotterdam to Belgium are that positively no mark or message of any description is permitted to which German officials could object.

P. Burns company at Golden has donated $100 to be distributed between the Patriotic and Belgian Relief funds.

School Boys' Basket Ball Schedule

Dec. 11.—Janes vs. Flyess.
Dec. 15.—Flyers vs. Baby Giants.
Dec. 18.—Prunes vs. Whitewashers.
Dec. 22.—Janes, vs. Baby Giants.
Dec. 28.—Spitfires vs. Flyers.
Jan. 5.—Prunes vs. Baby Giants.
Jan. 8.—Whitewashers vs. Janes.
Jan. 12—Whitewashers v. Baby Giants
Dec. 15.—Prunes vs. Flyers.
Dec. 19.—Janes vs. Spitfires.
Dec. 21.—Baby Giants vs. Spitfires.
Dec. 24.—Flyers vs. Whitewashers
Dec. 28.—Janes vs. Prunes.

On Wednesday evening, December 2 the teams lined up for volley ball at the Y.M.C.A., as follows:

French Recruits.— W. Legallais, (Capt.) Dr. Heard, J. L. Hay, A. Ross, J. Couling, George Menne,l.

Scotch Reserves.—N. R. Brown, (Capt.) John Little, W. Veith, A. C. Haddon, J. S. Ross, D. Twiss.

The game was fast and interesting all the way through, with the following result: French Recruits, 2; Scotch Reserves 1.

COPYRIGHT UNDERWOOD & UNDERWOOD, N. Y.

BERTHA KRUPP, THE KAISER'S MAIN SUPPORT IN THE BIG WAR AGAINST THE ALLIES

The Baroness, Bertha Krupp von Bohlen, is one of two sisters, the only children of the late Alfred Krupp, the gunmaker of Essen.

FACTORY REBUILT TYPEWRITERS

REMINGTON $35 EMPIRE $25 UNDERWOOD $65

And numerous other bargains. Send for complete list of slightly used machines rebuilt in our own factory and made as good as new. We save you $15 to $75 on any machine. Satisfaction guaranteed.

Canadian Typewriter Exchange, Dept. 21, Suite 305, 319 Pender W., Vancouver, B.C.

Don't merely smother your cough

CURE IT—Mathieu's Syrup of Tar and Cod Liver Oil not only promptly arrests coughing, but thanks to its tonic and strengthening properties it helps the system to throw off the cold and thus effects a permanent cure. It is this quality which has won for it the largest sale of any cough and cold remedy in Canada.

35c. large bottles, everywhere.

J. L. MATHIEU CO., Prop., SHERBROOKE, P.Q.

If your cold is feverish Mathieu's Nervine Powders, the wonderful headache cure, will promptly dispel the fever and chase the pain from head, back and limbs. Box of 18 Powders, 25c. 6-1-13

COPYRIGHT UNDERWOOD & UNDERWOOD, N. Y.

COVERED WITH MUD AND GLORY

Tired-out and weary Belgians, be-spattered with mud from their inundated fighting ground, on their way to a new position on the battle-front.

C. B. HUME & CO., LTD.

Revelstoke's Departmental Store

FAMILY SHOE OUTFITTERS

We Aim to Give Maximum Wear at a Minimum Price

DRY GOODS DEPARTMENT

"Christmas as Usual"

The Children Haven't Gone to War

We can all do our "Little Bit" toward making the lives of the little ones cheerful despite the gloom that exists.

Never was our Stock of Holiday Goods in better condition.

Substantial Gift Goods in every Department of the Store.

SHOP EARLY

Black Silks at Special Prices

This Store is headquarters for Black Silks, and when special lots appear from time to time, we are glad to share the savings with our customers. These Silks are suitable for wear during the entire year, being medium-weight, and permitting of draping in any style.

Special Black Silk, one yard wide, at $1.75

Bargain Tables

Visit Our Bargain Tables. Hundreds of articles to choose from. A table each at 25c,50c, $1

Ladies' Combination Underwear

Ladies' and Children's Combination Underwear, any size and in the warm fleecy winter goods at $1.50 to $5.00.

Ladies' New Neckwear

In Fancy Boxes. Always a Sensible Gift. All the new ideas in high roll and vest effects at from 25c. to $5.00.

GLOVES—Despite the shortage in the Glove Market we have been able to replenish our stock, and can supply almost any kind of a glove in children's and ladies', $1.00 to $5,00

Men's Furnishing and Shoe Dep't

Xmas Gifts for Old and Young

Shop now and shop in the morning. Don't wait until our stock has been picked and the sizes gone. Get it now when we are in a position to make Xmas Shopping Easy for you. Later it will be impossible for you to get the attention good service demands.

A FEW SUGGESTIONS:

SUITABLE AND USEFUL GIFTS FOR A MAN

SWEATER COATS, from $3.50 to $8.00. DRESSING GOWNS AND SMOKING COATS, from $4.50 to $15.00. UMBRELLAS, $3.50 to $8.00. DANCING PUMPS either with or without ankle straps, Prices $4.00 and $4.50. FELT SLIPPERS, $1.25 to $3.00. LEATHER PULLMAN SLIPPERS at $2.50 to $4.50. LEATHER OPERA SLIPPERS, $2.25, $2.50 and $3.00. MEN'S BOOTS at $4.00 to $7.50. SUIT CASES AND GRIPS, $3.00 to $40.00 MUFFLERS, a wide assortment of colors and shapes, prices 50 cts, to $6.50 each. FANCY HOSE, boxed, 75c. and $1.00. SILK SHIRTS at $3.50 and $4.50. GLOVES in mocha and cape, silk lined, fleece lined, and fur lined at $1.75 to $3.50 pair. FANCY ARM BANDS, fancy boxes at 35c. to 75c. FANCY SUSPENDERS at 75c. to $3.00. 75c. to $3.00 pair. SUSPENDER SETS, Armlets, Garters and Suspenders at 75c. to $3.00. GARTER SETS with arm bands at $1.00 per set. MUFFLER SETS at from $2.25 to $3.00 per set PIPES from 75c. to $10.00 each. MILITARY BRUSHES at from $4.50 to $9.00 per set. COLLAR BOXES at from $1.00 to $3.00 each. TOBACCO POUCHES at from 35c. to $3.00 each. BILL FOLDERS at from $1.00 to $3.50 each. CIGAR CASES, 75c. to $3.00. CIGARETTE CASES from $1.00 to $2.00. CUFF LINKS engraved initials at $1.00 to $2.00 pair. JEWELRY SETS for dress wear at $2.50 to $4.50 per set. HANDKERCHIEFS in excenda, lawn, linen and silk, at 15c. to $1.50 each. NECK TIES, in newest shapes and at prices from 50c. to $3.00 each.

Grocery and Crockery Department

Everything for Christmas

Christmas Groceries

Table Raisins, 20c. 25c. 35c. and 45c. per pound.
Table Figs, 20c. lb. or 2 lbs. for 35c. 35c. and 45c. lb.
Seeded Valencia Raisins, packages. 2 lbs. for 25c.
Table Dates, bulk or in the package
Seeded Muscatel Raisins, pkgs.
Bleached Sultan Raisins, packages.
Not-a-Seed Raisins, packages.
Cut Peel, 1 lb. packages, ready for the cake.
Currents, cleaned, 1 lb. packages.
Almond Paste in 1 lb. tins.
Shelled Almonds and shelled Walnuts
Almonds, California Walnuts, Brazil, Filberts and Peanuts.
Popping Corn and Cocoanuts and Sweet Potatoes, Jap Oranges, Naval Oranges, Grapes, Grape Fruit, Bananas and all kinds of the very finest apples grown.

Friday and Saturday Specials

¼ lb. Tin of Cocoa, ... 2 for 15c. ½ lb, Cakes of Chocolate 15c

3 Tins Sardines ..... 25c.

Watch Our Corner Window for Christmas Crackers

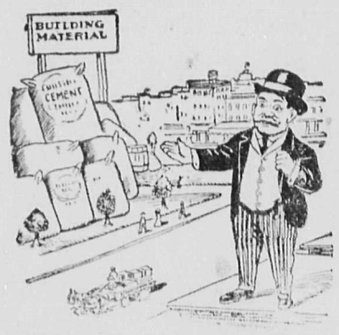

WE STAND AT THE TOP

of the building material business simply because we have earned that position. Our plan of selling only standard qualities of plaster, lime, cement, etc., at as reasonable prices as possible is what makes experienced builders give us the preference. Does such a proposition interest you?

GLOBE LUMBER CO., LTD.

KING EDWARD HOTEL

H. J. McSORLEY, PROP.

REVELSTOKE, B. C.

Strictly First-Class

Rooms—Single, en Suite, and with Bath

Revelstoke Wine and Spirit Co., Ltd.

Importers and Wholesale Dealers.

Manufacturers of Aerated Waters

WINES LIQUORS CIGARS

Agents for Calgary Beer

BEST ACCOMMODATION PHONE 207

Hotel Victoria

R. LAUGHTON, PROP.

Choicest of Wines, Liquors, and Cigars

Jack Laughton, Proprietor First Street, Revelstoke, B. C.

WINDSOR HOTEL

EUROPEAN PLAN

Good Accommodation. Reasonable Rates.

Cafe in Connection

ORIENTAL HOTEL

suitably furnished with the choicest the market affords. Best Wines, Liquors and Cigars. Rates $1 a day. Monthly rates.

J. ALBERT STONE PROP.

UNION HOTEL

A. P. LEVESQUE, Proprietor

FIRST STREET, REVELSTOKE, B. C.

MEAL TICKETS $6.00

SAM McMAHON
General Blacksmith

Light and heavy Wagons, light and heavy Sleighs, Buggies, Cutters, Plows, Harrows Farm Implements. Wagons made and repaired

Agent for John Deere and Company and International Harvester Co. Farm Implements

HORSESHOEING A SPECIALTY REVELSTOKE, B.C.

LET US DESIGN YOUR STATIONERY

The status of a business house is reflected in its stationery. It Pays to have the best that's going. We give you the highest quality at its lowest price. Free estimates.

Mail-Herald Electric Press

We offer you expert service. Print is our business and our hobby too. To the best selection of paper and type we add originality and smartness of design and rapid delivery.

DIFFICULT TO INVADE EGYPT

Desert of Sinai Great Obstacle —Eastern Frontier Defended by Land and Water

The Sinai peninsula is a triangular table land, measuring 260 miles from its Mediterranean base to its Red Sea apex at Ras Mohammed, and 150 miles across from Suez to Akabah. It rises to 7,450 feet above the sea at Mount Sinai and to 8,530 feet at Jebel Um Shamar, gradually falling northward across the Desert of the Wandering, and draining towards the Mediterranean by the great depression of the Wady el Arish.

Two main caravan routes lead across the peninsula to Egypt from Turkish territory, the first from Rafah by El Arish to El Kantara, 143 miles; the second by Akabah through Nakhl to Suez, 150 miles.

From Rafah to El Arish the ground is sandy, and water is found only at Sheikh el Zauieh, twenty-two miles from El Arish. This latter town is situated among palm groves a mile and three-quarters from the beach, and it possesses numerous wells. From El Arish to Bir el Maza the distance is 32 miles and the going unusually sound. At El Maza there is only one well, 35 feet deep, and 6 feet of water. From Bir el Maza the distance is 31 miles over soft sandy desert to Bir el Abe, where there is a considerable supply of water from wells. Katich is 17 miles further west and here there is a large well with 6 feet of water at a depth of 20 feet, while a good supply of drinkable water can be found by digging at a depth of 10 feet to 20 feet below the surface. From Katich to El Kantara 33 miles, the road traverses first a marshy plain, then a long reach of holding sand dunes, and finally 16 miles of good hard desert. El Kantara is on the east bank of the Suez Canal, and is supplied by water from the fresh water canal by means of a pipe which passes under the Suez Canal. The worst part of this route is that between El Arish and Bir el Abd, 63 miles, with a single well half way.

The Sirbonian Bog.

The section of the Mediterranean coast which flanks the road from El Arish to El Kantara is low and dangerous, offering few facilities for a disembarkation. At the head of the Bay of Pelusium, east of the Suez Canal, the five-fathom line is ½ miles from the beach. Sandbanks are numerous, the shore is almost dead flat, and the only remarkable feature that can be distinguished from seaward at a distance of over three miles is the sandhill at Ras Kasrun, 270 feet high, and rather more than half-way between the Suez Canal and El Arish.

For some fifty miles, with Ras Kasrun as a centre, a long strip of reef-like sand separates an interior lagoon Lake Sirbon, from the sea. This lagoon is from two to six miles broad. It ends about seventeen miles west of El Arish, where the shallows also end, and the five-fathom line is only half a mile from the shore. Thus Lake Sirbon and the shallows of the Bay of Pelusium partially cover the sea flank of an army traversing the desert, and it is only in the vicinity of El Arish that a naval force can effect anything serious until the Suez Canal is reached, and in the Canal only ships with guns mounted at sufficient height to fire over the banks.

Napoleon's March.

When Napoleon invaded Syria his troops took three and a half days to cover the distance from Katieh to El Arish and three from El Arish to Gaza. In his time there were six wells at El Arish, and in his opinion 20,000 men could be collected there. An army defending Egypt can either assemble at El Arish to oppose the investment of this place, or at Katieh to raise the siege of El Arish or at Aalihiyeh; all these alternatives offer advantages. Of all obstacles which may cover the frontiers of empires, a desert like this is incontestably the greatest. Mountains like the Alps take second rank, and rivers the third. If there is so much difficulty in carrying the food of an army that complete success is rarely obtained, this difficulty becomes twenty times greater when it is necessary to carry water, forage, and fuel, three things which are weighty, difficult to carry, and usually found by armies upon the ground they occupy.

Akaba and the Southern Road.

Akaba, the Turkish position at the southern end of the Egyptian frontier, is situated amongst palm groves facing west, and has a very pleasant appearance after the barren rock country of Sinai. The village consists of a few mud huts built in Arab fashion, extremely dirty, and without any prominent house belonging to the Sheikh, such as is usually seen in Egyptian ezbehs; the population is composed of Bedoins who do nothing all day, but there is no attempt at any bazaar or shops. The fort looks on to the sea and is very powerfully built with thick walls fifty feet high. It was constructed in the sixteenth century to protect the pilgrim route to Mecca, being the meeting point of the roads from Palestine, El Arish, and Suez.

The water supply is wonderful, for within a few feet of the sea one can scratch a hole six inches deep and obtain good fresh water; these holes are dug daily for about a mile along the sea front and are used by camels and goats coming in from pasturage.

The well of Tabah, which is in Egypt, is some seven miles from Akaba, and consists of a few date palms, but with no sign of habitation. It lies on the road from En Nueibia, the Egyptian station 40 miles south and must be passed by anyone wishing to proceed to Akaba or to the pass leading up to the Tih plateau. The well itself is brackish, owing to neglect and is never even used by the fishermen. But it is important as being the only water supply between En Nueibia and Akaba.

The Pilgrim Route.

The pass leading up from Akaba to the Tih plateau is very steep and difficult for a heavily-loaded camel; the road itself has been well made and is in fairly good preservation, but the ascent of 2,000 feet takes at least four hours. As soon as the top is reached the broad track of the pilgrim road is seen extending westward almost dead level and good going to within 20 miles of Suez. The ground is hard, with scarcely any surface sand, so that it would be possible to drive a motor-car from one end to the other with only few interruptions where the Wady el Arish crosses the road near Nakhl. The plateau is bounded on each side by a parallel line of low hills about six miles apart as far as Nakhl, and then becomes more open, stretching gradually towards the sea on the north.

The main caravan route runs due West to Nakhl without touching any well, but Bir-et-Themed only lies a few hours off the track and is generally reached after two days' march from Akaba; this well is hard to find, as the track is much obliterated and the opening stands by itself without any surrounding vegetation to indicate its presence. It is well built and was probably not used by the pilgrims, as the supply is not sufficient for a big caravan; in summer the well is dry.

Nakhl, the capital of Sinai, is provided with immense reserviors, which were filled on the approach of the pilgrim caravan, thus enabling thousands to get their water at one time. The land round Nakhl is sown with barley and maize in winter, but crops are very poor, being only sufficient to feed the few Bashi-Bazouka and their wives and families. The remainder of the journey is much like the first part till one descends past Meibeluk, where there is a well, to Suez, where heavy sand is first met with, but it is not impossible to suppose that a motor-car could be driven across in fifteen hours to a position commanding Suez.— London Times.

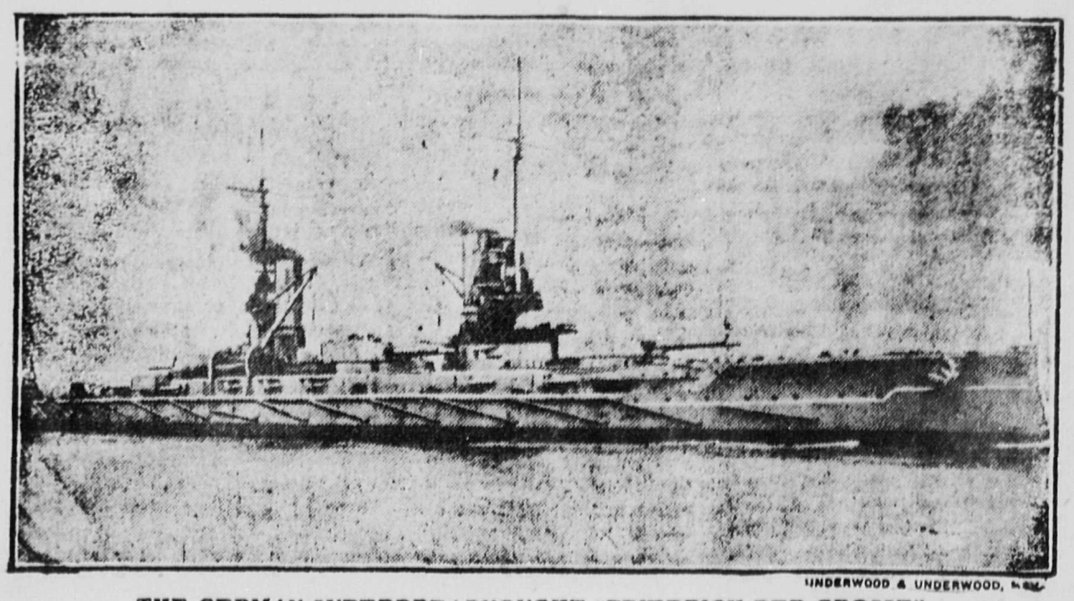

UNDERWOOD & UNDERWOOD, N.Y.

THE GERMAN SUPERDREADNOUGHT "FRIEDRICH DER GROSSE"

REDISTRIBUTION SITTING

Princeton—Owing to some miscalculation as to the time it would require to reach Princeton, the Redistribution commission appointed by the province, the meeting was held last evening instead of tonight, as was advertised.

The commission was presided over by Judge Morrison, his colleague, Judge Macdonald, being detained in Vancouver. W. R. Ogilvie was secretary. The views of several citizens were presented on redistribution, and J.R. Jackson, M.P.P., of Greenwood was present to obtain, if possible, the annexation of Kettle Valley section to Greenwood electoral district, cutting off from the Similkameen district that portion by reason of its physical isolation.

As Parlow Plays

THE tone of the Violin is exceptionally difficult to reproduce. Its richness and lusciousness depend on over-tones, so soft, so delicate, so fleeting, that the ordinary "talking machine" can neither record nor reproduce them.

But Mr. Edison—the wizard—the inventor of the Phonograph, the wonder of the musical world—accomplished the seemingly impossible in

The new EDISON PHONOGRAPH

(THE INSTRUMENT WITH THE DIAMOND POINT)

So perfect are the Edison methods of Recording—so perfect are Edison instruments and records (which you may have in your own home at small cost) that the violin records become the violin of Ole Bull and Joachim. All the richness fullness, softness—all the throbbing, heart-appealing tenderness—all the luscious tones and overtones—float from this amazing instrument just as the great artists achieve them on their priceless violins.

The new Edison Phonograph has the diamond reproducing point, unbreakable and long playing records, superior motors and construction, concealed horns, and the Cabinets are made in true Period styles, in perfect harmony with the finest furniture.

EDISON DEALERS IN REVELSTOKE

ARTHUR DOUGLAS TOURNER. C. R. MacDONALD.
R. HOWSON & COMPANY.

Carpet Squares ..... $7.75 up.
Floor Oilcloth ..... 45c sq. yd. up.
Linoleum ..... 60c sq. yd. up.

HOWSON & CO., Ltd.

Blankets, 7 lb. ..... $4.40 up.
Flannelette Sheets 12x4 ..... $2.20 up.

SALE

Of Crockery, China and Glassware

Those left behind must be considered as well as those at the front. To make Christmas buying easy, from now until Christmas Eve, all our stock of Crockery, Fancy China and Glassware will be sold at *20 per cent. off regular prices.* Large stock specially selected for Christmas Trade.

G. W. BELL, LTD.

SELKIRK LODGE No. 12
I. O. O. F.
Meets every Thursday evening in Selkirk Hall at 8 o'clock. Visiting brethren cordially invited.
H. H. FERGUSON
JAMES MATHIE, Secretary.

H. W. EDWARDS.
Taxidermist.
Bear Rugs Mounted. Furs cleaned and Dressed.
85 Second Street, Revelstoke, B.C.

The Finest Grill on the Coast
has just been finished at the
HOTEL SAVOY
SEATTLE
"Twelve Stories of Solid Comfort"
EUROPEAN PLAN
RATES—$1.00 per day up.
With Bath—$2.00 per day up.

KOOTENAY LODGE, No. 15 A.F. and A. M.
Regular Meetings are held in New Masonic Hall on the Fourth Monday in each month at 8 p.m. Visiting brethren are cordially welcome.
WALTER BEWS, W. M.
ROBT. GORDON, Secretary.

CITY TRANSFER CO.
Baggage Transferred
Distributing Agents and Storage
GENERAL DRAYING
Furniture and Piano-moving a Speciality
Phone 46—276. Night Phone 346
SWITZER BROS.
J. H. CURTIS

C. W. O. W.
Mountain View Camp No. 229
Meets Second and Fourth Monday in each month in Selkirk Hall. Visiting Woodmen are cordially invited to attend.
JAMES McINTYRE, C.C.
H. W. EDWARDS, Clerk.

COURT MT. BEGBIE NO. 3461
OF I. O. F.
Meets in St. Francis Lodge Room every Second and Fourth Monday in month. Visiting brethren are cordially welcomed.
H. V. MORGAN, C. R.
G.W. CARTWRIGHT, Rec.-Sec.

Lumbermen
It will pay you to make a call at
F. B. WELLS,
Fur Buyer and Exporter
Old Town, - Revelstoke, B. C
before buying your outfit of working clothes for the bush. I make a specialty of Logging Shoes, Pants, Sox, Shirts Blankets and everything required in your business.

GOLD RANGE LODGE, No 26
KNIGHTS OF PYTHIAS
Meets every Wednesday evening at 8k., in Selkirk Hall. Visiting brothers cordially invited.
H. KEMPSTER, C. C.

Revelstoke Lodge No. 1085
LOYAL ORDER OF MOOSE
Meets every second and Fourth Tuesday in the Selkirk Hall.
Visiting Brethren are cordially invited.
Dr. McLEAN, Dic. H.L. HAUG, Sec.

What is Doing in the Province

Big game is plentiful in the Fort Steele country.

P. Burns Company has donated $500 dian Patriotic fund.

T. M. Edmondson may open a general store at Creston.

The number of Austrians on parole in Trail amounts to about 140.

Greenwood curling club will be in the game this winter as usual.

Grand Forks has a musical society with a membecship of about 60.

Greenwood Anglicans raised $160 at their annual bazaar last week.

Fernie mines expect to be operating full time inside the next two weeks.

The new C.P.R. depot at Kaslo is completed and ready for occupation.

Grand Forks poultry show last week was not up to the standard of 1913.

During October there were only five cases tried in the Kelowna police court.

Rossland council, is submitting a bylaw to raise $20,000 for a new school.

John Wilk, a Kaslo interdict, was fined $10 for having liquor in his possession.

Quite a number of deer have been bagged by Robson hunters during the past week.

There are now eight prisoners of war held in custody in the Fernie military district.

Nine new telephones have been added to the Rossland system since the first of the year

Starting January the salaries of all Grand Forks school teachers will be cut ten per cent.

This year 96 carloads of fresh fruit were shipped from Penticton. Of that amount there were 25 cars of peaches.

Kaslo hears that the militia authorities at Ottawa will shortly issue orders to organize a volunteer corps at Kaslo.

A $20 clock and three bags of potatoes were among the donations to Kaslo patriotic fund, which is now over $2,000.

Trail's poultry show was the best ever. There were nearly 500 entries, the showing of bantams being particularly fine.

The canning factories at Penticton and Kelowna, operated by Western Canners, Ltd., may go into voluntary liquidation.

So many volumes have been added to the library at Kaslo that donated book cases are sought after to provide accommodation.

Plans are afoot by means of a sort of volunteer movement to provide ice for skating and curling at Greenwood and Phoenix this winter.

Already ten cases of distress have been reported to the committee of the Greenwood branch of the Canadian Patriotic fund.

It is expected that owing to increased coal demands of the Great Northern, the mines near Fernie will soon be working full time again.

Miss L. W. Speers, B.A., a medalist of McMaster University, has been engaged by the Nelson school board to teach languages in the Nelson high school.

The Michel-Natal Relief association has collected and distributed locally over $800 and considering the local conditions, it would appear as if they had reached their limit.

The coal mine at Princeton has an output of 120 tons a day. Fifty tons a day are shipped to the Daly reduction works at Hedley, and considerable to Spokane and Vancouver.

Natal Reporter:—At the dance on Monday night, the sum of $85.50 was realized, and the amount has been expended with the Trites-Wood Co., for boots for the needy children of Michel and Natal.

Heavy shipments of potatoes, onions and hay have been made daily during the past week to the coast and prairie markets, and the output of vegetables this season promises to be by far the heaviest ever sent out of Okanagan.

O. H. Schultz of Vernon has been granted a patent by the Dominion of Canada on a new style of bread box, which is designed to keep bread or cake moist, and is at the same time so designed and ventilated that the contents will not be likely to mould.

Rossland has 224 telephones.

The Rossland curling enthusiasts are getting busy.

Creston ranchers who did their pig-killing during last week's cold snap are unanimous in the verdict that the "melts" invariably indicated a mild winter.

The Nelson school board by resolution limited the use of the assembly hall in the public school building to lectures and other educational functions.

The Great Northern has discontinued running regular passenger trains into Fernie. Passengers will have to ride in future upon passenger equipment attached to freight trains.

At Cranbrook the police have notified citizens not to feed any who come begging around private houses, as the municipality will be prepared to furnish meals to the destitute at the police station.

The question of what to do for the unemployed has become a matter for municipal action at Nelson and at the last meeting of the council a big deputation of men appeared and demanded that something be done forthwith.

FINE SHIPPING RECORD

Kelowna—The B. C. Growers, Ltd., has made a fine record this season for such a young concern, this being only its second year of existence. Its shipments up to Friday last totalled an even 300 cars of fruit and vegetables. All that remains to be shipped consists of some vegetables and a few cars of winter apples now is storage.

HEDLEY'S POWER PLANT

Hedley—The power plant is slowly nearing completion; but a good deal of work remains to be done yet before it will be delivered juice. The cement work at the power house is progressing rather more slowly of late, owing to the fact that a good many of the men have been laid off for a few days while the teams are being used to haul the generating machinery from the Great Northern railway station.

TULAMEEN TOWNSITE LAID OUT

Princeton— Practically the whole area for townsite purposes at Tulameen has been laid out in lots. Percy W. Gregory of Princeton has had charge of the work for the government. The townsite is said to be a most desirable one, being level and situated on both the lake and river. When the railway is open to traffic it will no doubt spring into prominence as a tourist resort, and it may also be an important railway point.

SHORT ON EGGS AND BUTTER

Hedley—Owing to the outbreak of foot and mouth disease across the line, the boundary towns, are suffering from a shortage of butter and eggs. When the news of the quarantine reached Hedley a butter famine loomed in the middle distance, but so far it has not materialized to any great extent. With cow fat at six-bits a pound it might not be an unmixed evil; we could save our rocks for a couple of weeks and buy a railroad or something.

DR. SCHMITZ CHANGES NAME

Vernon—It has become a metter of frequent occurrence in the Old Country since the war broke out for British citizens possessed of German names to change them, and among recent announcements of this nature in the London Times is a notice from Dr. Schmitz, formerly of Vernon that he has renounced the name of Schmitz and taken that of Macdonald.

AWAY IN THE MOUNTAIgNS

Mrs. Jensen Had Novel Experience in Summit Camp This Year.

Princeton— After spending four months in the mountains, 21 miles from any others of her sex, Mrs. A. Jensen reached Princeton from Summit camp last Saturday morning looking the very picture of health.

"It was a novel experience, and I enjoyed every day of it," she stated in relating her experiences. "If more women got out in the mountains during the summer they would be better off." Mrs. Jensen was with her husband, who is developing the Sunnyside group. He has several men employed and espects to ship some ore this winter. It will be brought to Coalmont to be loaded on cars.

For the first seven miles from the mine the ore will be rawhided, and sleighs wifl be used for the remaining 14 miles. The ore is silver-lead and is very rish, running over $300 to the ton. Mrs. Jensen will spend the winter at Tulameen. She is interested in some good mining property on Kelly creek.

FREE LABOR BUREAU

Kelowna is Taking Steps to Meet Unemployed Situation There

Kelowna—A delegation from the Kelowna Benevolent Society waited upon the city council last Friday morning with the object of endeavoring to find some satisfactory arrangement with regard to providing for those who, during the coming winter might require aid either in the way of food, fuel or other assistance. This delegation consisted of Mrs. H. H. Millie, Mrs. W. C. Cameron and Mrs. J. Ball, and it was understood that Geo. S. McKenzie was also to appear during the morning to give his opinions regarding the same matter.

The council, after hearing Mr. McKenzie at some length, decided to take immediate steps and open a labor bureau as suggested, and the mayor proposed that a committee of three be selected to act with the Benevolent society. Speaking on the matter of fuel, his worship thought that there was enough refuse lying around the lumber yards in the city which the mills would be glad to have taken away, and which would keep several families in comfort for the winter.

WORLD NEWS TERSELY TOLD

Reginald McKenna, Home Secretary, stated in the house of commons last Friday that 120,000 cases of suspicious aliens had been investigated by the police. Six thousand houses had been ransacked with the result that 342 persons had been interned. With regard to the suggestion that all Germans and Austrians in this country should be interned, Mr. McKenna said that not all the English in Austria and Germany had been interned and that if all the alien enemies in the United Kingdom should be locked up a useless and gross injustice would be done.

The Ottawa "Evening Journal" is responsible for the statement that the government is preparing a drastic naval programme which it will submit to parliament at the coming session. The Journal reads: "What the proposals are it is impossible to ascertain at present and when Hon. J. D. Hazen, Minister of the Naval Service, was asked if there was anything in the reports that were being circulated, he replied that he was not yet prepared to make any statement on the subject. "Those who know Mr. Hazen, however, are aware that he has given the most ernest study to the question and that undoubtedly he will propound a policy that will both be in the interests of Canada and the Empire."

Forty armored motor cars of a standard of efficiency said to be second to none in the world, were ordered last week by the Dominion government. This order is made up of 20 cars comprised in the offer of J.C. Eaton, to equip a motor machine gun battery and in addition twenty cars to be paid for by the government. The gun itself is mounted on a revolving turret which is protected by steel armor and is capable of withstanding rifle fire at 100 yards. Inside the turret there is space for five men—the driver of the car, operator of the gun and three riflemen. In addition an extra gun is stored in the car and can be quickly mounted on a tripod for field work. The gun to be used will probably be a quick firing type, with a capacity of 60 shots a minute.

According to the Paris Eclair, a Chenoble jewler, Anthoy Jacques, has invented an arrow bomb for destroying Zeppelins which is quite harmless when it strikes a hard surface, even with great force, although it can be set as a percussion bomb if desired. Experiments made at Grenoble, before a party of investigators, including M. Morad, the local fire chief, showed that when the arrow-bomb struck a comparatively flimsy fabric, like the envelope of a dirigible, it promptly exploded, but when thrown violently against a steel plate it fell harmlessly to the ground. The inventor says these bombs could be cheaply and rapidly fabricated, and suggests that they might be thrown from aeroplanes. He places his invention at the disposal of the war department.

OUR BIG SALE

STILL CONTINUES

Sweeping Reductions

New Goods being Opened Up Every Day

The Revelstoke Hardware Co.

EXPECTS BIG TRAVEL

Many Tourists to Come Through B. C. Declares C.P.R. Hotelman

Victoria—Hayter Reed, general superintendent of the C.P.R. hotel system, spent yesterday in the city a guest at the Empress. Mr. Reed is on one of his periodical trips of inspection throughout the west.

He anticipates a great volume of travel to Western Canada after the war has closed, and looks for the advent of the invading tide of tourists next spring, concurrently with the opening of the Panama Pacific exposition at San Francisco. He fully concurs in the views recently expressed by shrewd observers that for a considerable period after the close of the war the great army of tourists in the United States, who were wont to make trips to Europe, will turn their attention to Western America.

Mr. Reed, while sanguine of steadily improving conditions in Canada, is sure that the area of land speculation has passed away, not to be revived for a good many years. In hi opinion, this will result in grea benefit to the country in the long run, and the new and better siotuation will rapidly adjust itself to the habits and customs of the people without undue disturbance.

NEW SCHOOL PRINCIPAL

Summerland Board Selects Successor to Principal Mott of Public School

Summerland—Since the last regular meeting of the School Board on November 5, Principal Mott of the Central school has tendered his resignation, and his successor appointed. Mr. Mott's decision was made known to Secretary Logie more than two weeks ago and an advertisement was at once inserted in a Calgary paper, and notices sent to a teachers' agency. There were in all 15 candidates for the position. Two applicants were from Valley points, one from the coast, the others, with one exception from Alberta. Mr. Colin W. Lees, an Ontario man, highly recommended, was finally selected, the casting vote of the chairman being necessary to decide between the two to which the list had been cut down.

The applications were dealt with at a special meeting of the Trustees on Thursday afternoon.

KELOWNA MAN ESCAPES

Kelowna—Word has been received from Cecil Rutnerford, formerly harness maker of Kelowna, who was lost sight of for a time after fall of Antwerp, at which he was present with his troop of naval men. It was feared that he had been lost, but it appears that he had returned to England along with his comrades for re-outfitting, they having lost all their equipment during the escape from the besieged city. Mr. Rutherford was a naval reserve man and was recalled soon after the outbreak of the war.

Take a Hint Give a Gillette

A GIFT of a Gillette Safety Razor appeals to one of man's strongest "weaknesses"—his love of ease and comfort. It makes shaving quick and easy—a pleasure instead of a task. So it naturally wins his whole hearted appreciation, renewed every morning.

The selection of "Gillettes" is this year better than ever.

There is the superb "ARISTOCRAT" cased in French Ivory, illustrated below—the patriotic "BULLDOG", stocky and business-like—and all the big range of Standard Sets, Pocket Editions, and Combination Sets.

The razors are in Silver or Gold Plate; the cases are of rich Leathers, Plated Metal or French Ivory. Each Set includes 12 double-edged Gillette Blades. Prices are $5.00, $5.50 and $6.00 and from $6.50 to $25.00 for Combination Sets.

Look over the assortment at your Dealer's; if you do not find just the Set you want, write us and we will see that you are supplied.

Gillette Safety Razor Co. of Canada, Limited
Gillette Bldg.
Montreal.

50

The "ARISTOCRAT"

BRIEF LOCAL NEWS

J. K. McLean of Clinton was at the Hotel Revelstoke on Sunday.

F. M. Roberts of Arrowhead was at the Hotel Revelstoke on Monday.

J. A. Hall of Calgary was registered at the Hotel Revelstoke on Sunday.

L. Bulker of Winnipeg was registered at the Hotel Revelstoke on Monday.

Mr. and Mrs. Nickh of Kingston were guests at the Hotel Revelstoke on Sunday.

Among the guests at the Hotel Revelstoke on Sunday was Miss Cochrane of Ottawa.

Among the guests at the Hotel Revelstoke on Monday was W. S. Kickley of Vancouver.

F. H. Whyte of Vancouver was among the guests at the Hotel Revelstoke on Sunday.

Dr. Main of Vancouver came in from the coast on Monday and was a guest at the Hotel Revelstoke.

Twenty dollars, half the profits of the ball given by No. 1 Fire Brigade, have been handed over to the Canadian Patriotic fund.

R. Helme of Vancouver, Superintendent, Dominion Express eompany, passed through the city on Sunday on his way to the coast.

George Horstead of Nelson passed through the city on Sunday on his way to Vernon to attend the provincial poultry show to be held there this week.

A. E. Cross of Calgary, President of the Calgary Brewing Company, Limited, arrived in the city on Monday and left for Vernon on Tuesday morning. He was a guest at the Hotel Revelstoke.

It is reported that work on the new bridge across the Kicking Horse river will be commenced within the next few days. It is said that the structural iron has already been ordered, and that the timber required will be supplied by the Columbia River Lumber Company, Ltd.—Golden Star.

The Lieut. Governor in Council has made the following appointments: Robert Henry Brett, of Pritchard, to be a justice of the peace; Gilbert Cecil Tarr, of the city of Vancouver, solicitor, to be a notary public; Norman Robertson Ballantine, of the city of Victoria, to be a junior clerk in the department of public works from June 8, 1914.

Mr. and Mrs. Wayne McLean who were married in Vancouver on November 25, returned to the city on Monday and have taken a house on Second street. Mr. McLean, who is an engineer in the Canadian Pacific railway, has lived in Revelstoke for 11 years. Mrs. McLean who is a daughter of Mr. and Mrs. William Fleming was born in Revelstoke.

With the object of organizing a club to be known as the Malakwa Chess and Checker club, the postmaster at Malakwa would like to get in touch with all lovers of these two games. The main object will be the promotion of the two most scientific of all games and the interchange of visits for friendly matches. Players residing within a reasonable radius of Malakwa are invited to communicate with the postmaster, Malakwa, B. C.

Empress Theatre

Programme

THURSDAY.—Tempest & Sunshine, 2 parts. The Hedge Between. His Lucky Day, comedy.

FRIDAY.—Across The Atlantic, 3 parts, King Baggot, very sensational scenes around London, England. A Mining Expert. Love and Electricity. Strand War Series, latest war news from the front.

SATURDAY, (Matinee 2.30) Her Father's Guest, 2 parts. Legend of Lilacs. Percy Needs a Rest, comedy. Strand war Series. Universal Weekly, showing English, Belgium, and American news.

TUESDAY.—Little Grey Lady, in 4 parts, featuring Jane Grey by Channing Pollock. First Series of Zudora, Dec. 18. Trey of Hearts, Dec. 30.

Minister Will Pay Visit to Constituents

Hon. Thomas Taylor, minister of public works and member for Revelstoke, is expected to arrive in the city on Friday. He will spend from 10 days to a fortnight in the city before returning to the coast.

Poultry Show Prize List

(Continued from Page One.)

Trail; cockerel, 1 R. S. Day, Trail; Hen, 1, 2 and 3, R. S. Day, Trail; Pullet, 1 R. S. Day, Trail, 2 and 3, E. Parkinson, Nakusp.

White Orpingtons:—Cock, 1 J. R. Wadsworth, Trail; Pullet, 1 and 2, J. R. Wadsworth, Trail.

Columbia Wyandottes:—Cock, 1 R. J. Ballard, Revelstoke; Cockerel, 1, R. J. Ballard, Revelstoke.

Silver Laced Wyandottes:—Cock, 1 F. Fleetham, Revelstoke; 2 F. Bourre Hen, 1 F. Bourne, Revelstoke; 2, F. Bourne, Revelstoke; 3, F. Fleetham, Revelstoke; Cockerel, 1, 2 and 3, F. Fleetham Revelstoke; Pullets, 1, 2 and 3, F. Bourne, Revelstoke.

Golden Laced Wyandottes:—Hen, 1 and 2, Creed Bros. Kaslo.

Partridge Wyandottes:—Cock 1 Orr and Slater, Chilliwack; Hen, 1 and 2, Orr and Slater Chilliwack; Pullet, 1, Orr and Slater Chilliwack.

Black Wyandottes:—Cockerel, 1 and 2, Orr and Slater, Chilliwack; Hen, 1 and 2, Orr and Slater, Chilliwack; Pullet, 1 and 2, Orr and Slater Chilliwack.

Single Comb Brown Leghorns:—1, J. Ballard, Revelstoke; Hen, 1, 2, and 3, J. Ballard Revelstoke; Cockerel 1, 2 and 3, J. Ballard, Revelstoke; Pullets, 1, 2 and 3, J. Ballard. Revelstoke.

Brown Leghorn, Rose Comb:—Hen, 1, E. Parkinson, Nakusp.

Budd Leghorn, Single Comb:—Cock 1 J. Williamson, Trail; Hen, 1 and 2 J. Williamson, Trail; Cockerel, 1, J. Williamson, Trail; Pullet, 1 J. Williamson, Trail.

Black Langshan:—Cockerel, 1 J. S. Morison, Nakusp; Pullet, 1 J. S. Morison, Nakusp.

French Houdan:—Cock, 1 Geo. Bennett, Nakusp; Hen, 1 Geo. Bennett, Nakusp.

Single Comb Ancons:—Cock 1, hen, 1, 2, and 3, pullet, 1, Creed Bros., Kaslo.

Barred Rocks:—Cock, 1 Jas. Shaw, Revelstoke.; hen, 1, E. Parkinson, Nakusp; 2 R.H. Baird, Nakusp; 3 Jas Shaw, Revelstoke; cockerel, 1, R. H. Baird, Nakusp, 2, E. Parkinson, Nakusp, 3 J. Shaw, Revelstoke; pullet, R. H. Baird, Nakusp, 2 E. Parkinson Nakusp, 3 B. Meakins, Nakusp.

Rhode Island Reds, single comb:—Cock, 1 F. Fleetham, Revelstoke, 2 Orr and Slater, Chilliwack; hen, 1 F. Fleetham, Revelstoke, 2 Orr and Slater, Chilliwack, 3 E. Parkinson, Napusp; cockerel, 1 F. Fleetham, Revelstoke, 2 and 3, F. Sutherland, Nakusp; pullet, 1 F. Fleetham, Revelstoke, 2 F. Sutherland, Nakusp.

Rhode Island Reds, rose comb:—Cockerel, 1 J.S. Morison, Nakusp, 2 Geo. Bennet, Nakusp, pullet 1 J. S. Morison, Nakusp, 2 and 3 G. Bennett Nakusp.

Buff Orpingtons:—Cockerel, 1 and 2 T. Sellars, Nakusp; pullet, 1 T. Sellars, Nakusp.

Bantams:—Cock, 1 Orr and Slater, Chilliwack; hen, 1 E. Parkinson, Nakusp, 2 Orr and Slater Chilliwack; cockerel, 1 E. Parkinson, Nakusp; pullet, 1 E. Parkinson, Nakusp.

Dark Cornish:— Cock, 1; hen, 1; cockerel 1; pullet 1, Deane and Taylor, Arrow Park.

Turkeys:—1, J.S. Morison, Nakusp; 2, Creed Bros., Kaslo.

Geese:—Gander and hen, 1, J. S. Morison, Nakusp.

Ducks:—Indian Runner, 1 Naylor and Deane, Arrow Park; Pekin, 1 J. S. Morison, Nakusp; 2 and 3, Creed Bros. Kaslo.

Pigeons:—Red Checkers, 1 T. Sellars, Nakusp; Homers, 1 T. Rushton, Brouse.

Buff Rock, S.C.:—Hen, 1 E. Parkinson, Nakusp; cockerel, 1 F. W. Laing, Revelstoke; pullet, 1, 2 and 3, F. W. Laing, Revelstoke.

Dressed Poultry:—1 Mrs. C. B. Hambling, Brouse; 2 E. Parkinson, Nakusp.

Brown Eggs:—1, T Sellars, Nakusp; 2, E. Parkinson. Nakusp.

White Eggs.—1, Busenell, Bros, Nakusp.

Rabbits:—Buck, 1 B. Neakin, Nakusp; doe, 1 T. Sellars, Nakusp.

The silver cup for largest and best display was awarded to E. Parkinson of Nakusp. Silver cups were also awarded to John Shaw, Revelstoke; Orr and Slater, Chilliwack; J. A. Wadsworth, J. Willismson and R. S. Day of Trail; E. Parkinson, C. S. Morison and R.H. Baird of Nakusp.

APOLLO THEATRE

THURSDAY

"The Million Dollar Mystery" (Spisode No. Thirteen in two reels.) "The Secret Agent From Russia." Do not miss this thrilling episode.

There will also be shown two other good features and a comedy.

Oldtimer of Revelstoke

(Continued from Page One.)

and trappers. He was in charge of the timber for railway construction, of Canadian Pacific railway under Mann & McKenzie, through the Selkirk mountains. He owned at one time the Adair ranch about one mile east of the Canadian Pacific depot.

Mr. Adair was a charter member of L. O. L. No. 1658 and was its first worshipal master. He was a prominent Orangeman and Conservative and delivered many addresses from the political platform. He was associated with the Salvation Army in immigration work, and visited England a number of times, where he delivered lectures on the resources and conditions of British Columbia.

The deceased was probably one of the best known men in the west today. He leaves a wife and three daughters, as well as his sister Mrs. W.J. Lee, Mrs. Keegan, who is now in the hospital here is a daughter.

Mrs. W.J. Lee, Mr. Keegan and Charles F. Lindmark left last night to attend the funeral. Mr. Lindmark as worshipful master of L. O. No. 1658, will represent the Orangemen of this district at the funeral.

E. C. Fromey is out again after an illness of several weeks.

J. McIntyre Jr. has recovered from his recent illness of about ten days.

S. Way of Notch Hill is visiting the city on business.

W. Shuttlewood is confined to his house with a severe cold.

The regular monthly literary and social evening of the St. John's Young Men's Bible class, will take place this evening at the home of Mrs. Corning, Fifth street, at 8.30. Letters will be read from the members who have left the class during the past two or three years and already some very interesting letters have been received.

Peter Fedyk charged before Police Magistrate Hamilton on Wednesday morning with keeping a gaming house pleaded guilty and was fined $10 and costs. Peter Ivanchuk, Alex Rumanut, Steve Iwanchuk, Mike Beluiski and Geo. Koko pleaded guilty to gaming and were each fined the costs of the court or three days. Ivin Manyak and Nick Stellmag pleaded not guilty and said they were merely onlookers. They were dismissed with a warning. All are Austrians

Good Ice Provided on River Skating Rink

A skating rink has been formed on the river below the police station and skating will take place there this evening. The rink is in charge of L. W. Wood and Cecil Atkins. The ice has been swept and is in excellent condition. Shelter, seats, fires and light will be provided and there is a good trail from near the police station to the rink. Refreshments will be obtainable.

Mrs. C. A. Procunier left on Monday night for Namao, Alta., where she will visit her father who is ill.

James Telfer, for many years a resident of Revelstoke, died on Wednesday in Edmonton as the result of his automobile colliding with a street car on December 6. W. M. Lawrence left this morning for Edmonton to attend the funeral.

The girls of the Nelson high school have formed a "Camp fire group," an out-door organization.

The Ledge wants a local relief fund started in Greenwood, as cases of distress are cropping up there.

In Grand Forks the stores close at 5 p.m. on the first five days in the week and on Saturday.

F. G. Bews has just opened up a new line of Xmas jewelry. Call and be convinced that our prices are right.

Anything in Ebony Goods to be had in endless variety at Bews' drug store.

Robert W. Service's new book "The Pretender" just in, $1.35 at Bews Drug Store.

COOKING AND SEWING

Delicious Boston baked beans by an American cook who knows how. Plain and fancy cooking of all kinds. Also will do plain sewing by day or at home. Mrs. Southworth, 148 Second street west. Phone 334. D23pd

NOTICE

PIANO TUNING INTIMATION

Mr. R. McGeorge, authorized Piano Tuner and Regulator for Mason & Risch, Limited, will be in Revelstoke within the next two weeks.

Parties requiring his services for Tuning, Etc., will kindly leave their address with Mr. Howson. Special sttention given to all kinds of player pianos.

MASON & RISCH, LIMITED,
738, Granville street, Vancouver, B.C.

NOTICE
IN THE SUPREME COURT OF BRITISH COLUMBIA

In the matter of the "Winding Up Act" (R.S.C., Chapter 144) and Amending Acts, and In the matter of Interior Publishing Company, Limited.

Appointment of Official Liquidator.

The Honourable The Chief Justice has, by an order dated the 30th, day of November, A.D. 1914, appointed Ernest G. Rooke of Revelstoke, B.C., to be official liquidator of the above-named company.

Dated this 3rd, day of December, A. D. 1914.

A. B. POTTENGER
District Registrar

UNDERWOOD & UNDERWOOD, N. Y.

REAR ADMIRAL SIR DAVID BEATTY

BUSINESS LOCALS

Our coal burns best, Palace Livery.

Thousands of Xmas cards and calendars to choose from at Macdonalds Drug Store.

Bews' Book Stock offers you every opportunity to select a gift to suit any age.

GALT COAL burns all night. Revelstoke General Agencies, Limited.

Four chairs, no long waits at Macdonalds the antiseptic barber shop.

The finest choice in Xmas cards at Bews' Drug Store.

BANKHEAD BRIQUETTES BURN BEST.

Prompt delivery of coal or wood, Palace Livery.

A Tailor was arrested once for sewing a button on the "Fly." Cressman the tailor will never be arrested for not having buttons well sewed on every garment. See our $25 suits made in our own work rooms and fitted on. Regular $40 suits. tf

Select line of China ware at Howson's.

Look prosperous, never mind hard times by patronizing Macdonalds barber shop, next to P. Burns.

Dry Birch and Cedar any length at Palace Livery.

If you can't afford to send an expensive present to your friends, send them a year's subscription to a good magazine or illustrated paper, Macdonald's Drug Store can arrange any one for you.

If you are looking for a snap in dishes look at Howson's prices.

Lump or nut coal at Palace Livery.

Childrens hair cutting a specialty at Macdonalds the antiseptic barber shop.

Nice Dressing Cases, Manicure sets, Ladies and Gents Travelling sets at Macdonald's Drug Store.

Read Bews' ad. on Parisian Ivory.

The ladies of the Relief Society will be pleased to receive old or new magazines to be sent to the guards along the lines of communication. The literature may be left at A.E. Kincaid's office. t.f.

Call up Palace Livery for lump or nut coal, and dry birch and cedar any length, Phone 201.

Gramaphones at Macdonald's Drug Store.

Gramaphones and records for Xmas presents, Victor and Edison at Tourners studio. First street.

Skating. Have your skates sharpened at Sid Humphrey's as we are going to have some fine skating this year.

Old Country Gifts, we have piles of things suitable to send by mail at Macdonald's Drug Store.

F. G. Bews is giving the lowest prices on all lines jewelry, silverware, cut glass, etc. etc.

Reliable canvassing salesman and salesladies in every town to sell high class household novelties on commission. Liberal offer made to hustlers, write Northwest Novelty Company, 304 Rogers Bldg., Vancouver, B. C.,

WANT ADVTS.

WANTED.—Typewriting. Apply A. J. Mail-Herald.

WANTED.—Maternity nursing. Mrs. Alice Lee, 10 Fourth street tf.

TO RENT.—Bedroom and parlor with housekeeping privileges. Young married couple preferred. Apply to Mrs. Dance, Second street, next to Mr. Sampson's.

FOR SALE.— Young Berkshire Pigs. W.H. Pottruff, Phone O.56. tf

FOUND.—A small sum of money on Second street. Owner can have same by proving property, and paying for this advertisement. Apply N.R. Brown. court house.

WANTED.— Housekeeper. Annie Defoe Sixth street. P.O. Box 724, Revelstoke. ltp

WANTED.—Girl for private housework. Apply to Mrs. G. Ralph Lawrence, Queen Victoria, hospital.

FOR SALE.—Immediately. Just outside city limits near C.P.R. shops, ¼ acre lot 50 x 200 at $250.00. Good growing land. City water and light. Terms cash. Apply 14 First street east. D12np

H. V. MORGAN

ACCOUNTANT and AUDITOR
(Late with the Revelstoke General Agencies.)

Bookkeeping, Typewriting and all kinds of Clerical Work

Accounts Collected
Prompt Returns

Fire, Life and Accident Insurance placed with sound and reliable companies

Office: McKenzie Avenue
(Next to Com. Telegraph Office)
Phone 293 · P. O. Box 317

Parisian Ivory White Goods

The largest assortment of this tasty line of goods ever shown in Revelstoke.

Genuine Parisian Ivory Hair Brushes.....$3.00 to $5.00 each
Genuine Parisian Ivory Mirrors—All Prices
Genuine Parisian Combs.....75c., $1.25, $1.50
White Manicure Boxes and Sets.....75c. to $5.00 each
White Trays.....$1.00, $1.25 to $4.00 each
CLOTH BRUSHES, HAT BRUSHES, NAIL BRUSHES, ETC.

We can have any of these lines engraved for you in any color or gold lettering with little extra cost, and ready the same day.

BEW'S DRUG STORE
NEXT HUME BLOCK

Men's Ties for Xmas Gifts

WE have gathered from all quarters and soon they will be distributed to all quarters. We never had such a beautiful range, and never secured such values for our customers.

Our 50c. range is a wonderful line

It comprises stripes, fancy figures, plain baratheas and poplins, of which the best thought of, are the open ends. These are made with the patent sliding band, so that it runs easily on the closest double collar. At 75c. there is another splendid lot featuring pinproof, increasable baratheas, in open end style, and new shadow florals and dark Persian effects.

Other Ties, $1.00, $1.50 and $2.00
A Fancy Box given with every Tie.

McRAE MERCANTILE CO., Ltd.
(THE MEN'S AND BOY'S CLOTHIERS)

Shoes as Xmas Gifts

Cosy Slippers for Men, Women and Children

You can't make a mistake in giving Slippers as Xmas Gifts. They are always welcome. If you want to give something useful—something that's sure to be appreciated—Give a Pair of our Warm Cosy Slippers.

ROYAL SHOE STORE Howson Block PHONE 217
For Rubbers, Overshoes, Cardigans, Leggings