REVELSTOKE
Railway Junction and Divisional Point. Headquarters for Columbia River Navigation. Hub of Timber Belt, Mineral Zone, Agricultural Lands and Vast Water Powers C.

"Revelstoke, the Capital of Canada's Alps."

The Mail-Herald

THE MAIL-HERALD
Circulates twice per week among the prosperous citizens of Canada's Premier Province. The recognised advertising medium for Kootenay and Interior British Columbia.

Vol. 19 No 62 | REVELSTOKE, B. C. AUG 6 1913 | $2.50 Per Year

Provincial Library

ATTACK ON BANKS DISPROVED

During the past few weeks, a campaign of calumny has been carried on in certain prairie papers, for obvious political purposes, the object being to cast discredit upon the present Borden Government and the Bank Act of last session, by endeavoring to prove that the Banks have themselves assisted for purposes of profit, in bringing about the existing financial stringency

As showing how this campaign is viewed by responsible businessmen on the prairie the following denials from the City Council of Moosejaw, will be read with interest.

"Moose Jaw, Sask., July 29—The City Council has passed a resolution unanimously condemning a local paper The Evening Times, for its front page editorial on the financial conditions of the city.

"In part, the resolution reads as follows: 'That this Council desires to place on record its strong disapproval on the article published recently, owing to its gross misstatements of local conditions, wherein the credit of the city and its businessmen is impugned, and that a copy of this resolution be forwarded to the Board of Trade with the request that support be given this motion with a view to restoring confidence in the city which has been seriously impaired by the publication aforesaid.."

"Moose Jaw, Sask., July 29—Mayor Lascoe emphatically denies the report published in a local paper announcing that the city's bankers have refused to accept cheques drawn by the city.—'Any inconvenience that has been experienced in connection with the city's financial arrangements has been caused by our inability to dispose of the city's debentures,' said the Mayor,"

WOMEN'S CANADA CLUB MEETING

The Canadian Club met informally Monday evening at the home of Mrs. W.H. Sutherland to meet Miss Lampard, deaconess, from Calgary. Miss Lampard spoke for nearly an hour on the many phases of her work in that large and growing town, in which by reason of this very growth evil conditions have arisen from overcrowding in dwelling houses. Home life is often sacrificed to the desire for wealth and there is often great lack of home influences to counteract the attractions and distractions of the street for the young people. Much of her work is among domestic servants and among new arrivals. One very entertaining part of Miss Lampard's address was a brief account she gave of her former work in London, England, where her district was largely among the homes of organized burglars. The story of Fagan and Oliver Twist is as true today as when Dickens wrote his immortal book. Such conditions do not exist in this wonderful country of ours. Woman's great work here is to make each home life the best possible. After all the good home is the unit of the great nation.

Miss Lampard is a woman of strong personality, good education and possessing a healthy sense of humor which carries her serenely through the many distressing conditions daily met with in her work.

Mrs. Sutherland served dainty refreshments at the close of the meeting

Rt. Hon. Joseph Chamberlain celebrated his 77th birthday on July 8th. Only four members are still in the House of Commons who were there when 'Joe" Chamberlain entered in 1876, viz., Rt. Hon. Arthur J. Balfour Lord Claude Hamilton, Henry Chaplin and Thomas Burt. Amongst the several distinguished invalids at the present time are Walter Long, who has undergone an operation; Earl Minto and Sir T. Carson, who are suffering from neuritis.

The Annual Meeting of the Revelstoke Hospital Society will be held in the City Hall, Revelstoke, on Tuesday, Aug. 19th, 1913, at 8 p.m.
W. D ARMSTRONG.
Secretary.

Fatal Fire at Revelstoke

City Hotel Completely Destroyed.—Spectacular Blaze Early Tuesday Morning.—Damage Estimated at $40,000.—Three Men Missing.—Investigation May Swell Death Roll.—Tom Sanford Perished in the Flames.

About 1.30 o'clock yesterday morning, the City hotel became a victim to the fire fiend, and after several hours burning is left a complete loss.

REV. PROCUNIER TURNS IN ALARM.

Shortly after the blaze had started to shoot up the building on the west side, Rev. C.A. Procunier saw the fire and at once turned in the fire alarm.

MR. TAPPING HAD LEFT.

It seems that Mr, Clayton Tapping the new proprietor of the hotel, had left the City hotel at 1:30 and was at the King Edward hotel when the fire bell rang. When he heard the fire was on First street, he hastened back and found the City hotel in flames.

FIRE BRIGADE AT WORK

In a short space of time after the alarm was turned in the fire brigade were at work on the flames. The big hose did excellent work and checked the flames very considerably for a time until the pressure temporarily failed, when the fire seemed to regain new fury.

THREE LIVES PROBABLY LOST.

Possibly fifteen minutes after the fire brigade had got to work two men appeared on the roof of the building, but made no effort to climb down, these men who were unknown to the bystanders were lost sight of and as they have not turned up, it is probable they perished in the flames.

TOM SANFORD MISSING.

While the flames were leaping high in the air over the hotel, a man named Thomas Sanford, employed as a teamster of the Forest Mills, Ltd., at Taft, and probably 50 years of age, appeared on the uppermost verandah, but refused to make any attempt to reach the ground, he finally disappeared to view amid the flames and smoke

OTHERS MAY HAVE PERISHED.

Several of the citizens vouch for the fact that another man was seen at an upstairs window with his head bowed in his hands, He remained visible for some moments then disappeared from view.

INSURANCE ON BUILDING.

While some of the local insurance agents are very silent about the amount of insurance their companies are carrying on this risk it is generally conceeded that there was at least $15,000 insurance which is well divided between all the local agents.

GOOD WORK OF FIRE BRIGADE.

The fire brigade did good work. They actually staved the blaze sufficiently to completely extinguish it before the rear end of the hotel was consumed. The back of the hotel and the Cayley cottage are left standing, the cottage entirely free of damage, although only a few feet from the hotel.

NO CONFLICTING ORDERS.

A noticeable feature about the work of the brigade at this big fire, was the total absence of conflicting orders apparently the orders of the Chief were acted on promptly. Very often with volunteer fire departments it is difficult to see who is the chief, but not so with the local brigade. The boys did good work and to their efforts to no small extent is due the fact that many houses in close proximity to the fire are today standing. Added to this the fact that there was scarcely any wind was responsible for the fire not spreading.

CAUSE OF FIRE.

Several conflicting stories are current as to the origin of the fire, but up to the time of going topress, no real solution of the mystery has been explained.

WILL DIG FOR BODIES

It is understood that an effort will be made to search the ruins for the remains of any victims of the fire.

LOSS APPROXIMATELY $40,000.

As nearly as can be ascertained the total loss of the building and contents will aggregate $40,000.

PEOPLE ALL ON STREET.

During the fire all the residents along First street for a full block from the City hotel were out on the street having secured their valuables. They expected any minute the wind to spring up and throw cinders on their houses with serious effect.

DAWN BRINGS RELIEF.

It was just with the peep of dawn that the high walls of the hotel fell in thus confining the blaze to a lower height and rendering the danger less.

SAVES POST OFFICE.

Some more excellent work was done by the fire brigade in saving the post office, only a few feet away, just across the road. A liberal application of aqua here is responsible for our genial postmaster being doing business today at the old stand.

HOSPITAL IN DANGER

At one time grave danger was felt for saving the hospital but the splendid manner in which the fire was controlled and the total absence of wind soon convinced us all that there was no danger in that quarter.

IN COMPLETE RUINS.

Today the City hotel is in total ruins only the rear-end of the building stands and that is worthless. The work of clearing the debris will be a big task but that will be necessary as the building stood on one of the most valuable corners in Revelstoke.

FOUND BODY.

A gang of workmen at work on the ruins of the City Hotel shortly after nine o'clock this morning found the body of a man. It was beneath several feet of debris.

Identification of the remains is impossible, as only the trunk remains, the head and extremities of the limbs being missing. While it is not known for a certainty, it is the general belief that the body is that of Thomas Sanford, formerly teamster at Taft for the Forest Mills Ltd.

The remains were removed to the Howson Undertaking Parlors. It is probable an inquest will be held by Coroner Dr. Hamilton.

The Borden government is spending the public money in the construction of great public works which will prove inestimable benefit to the country.

The Laurier government spent the public money in filling the pockets of party favorites.

The Liberal leader in Ontario says the Conservatives won over the provincial riding of North Grey because of their alliance with the liquor interest. What about the full page beer and whickey advertisements which the "Globe" carries? The dividends Mr. Rowell once received from the Globe came in large part from the so-called liquor interests. But the Liberals believe any cry, no matter how hypocritical or false is justifiable providing it wins an election. The people have more common sease than he credits them with, however.

London, July 29—The Daily Express which is one of the strongest opponents of the appointment of Sir Rufus Isaacs the attorney general to the Lord Chief Justiceship, names a feature this morning of a statement made by Sir Rufus when he was admitted as a member of the stock exchange in 1879. The stock exchange demands a declaration from every candidate for membership that he is a British subject, and that he is 21 years old. Sir Rufus Isaacs was born in 1860, and therefore, says the paper, he must have made a false declaration.

REVELSTOKE KELOWNA BASEBALL

This Wednesday morning in fine weather, before some one hundred and fifty spectators the Kelowna vs. Revelstoke C.P.R. baseball game was replayed at the recreation park grounds.

The teams lined-up as follows:

Kelowna—Henning,F. 2b., Purdy, s. s., Alberts c.f., Casad 1b.; Kelly, cat.; Henning, A., p.; Davies, ri.f.; Holgerson, l.f.; Patton, 3b.

Revelstoke—Wright, s.s.; White, 1b.; Fisher, 2b.; Derr, 3rd b.; Bruce, r.f.; Pulley, c.; O'Connell, l.f.; List c.f.; Bingham, p.

Umpire—Balls and strikes, J. Wilson of Revelstoke; bases, Webb of Kelowna

Play ball was called at 10:50 k.

Kelowna, 1st Innings.

Henning, F. out to first; Purdy, s.s. walked to first; Alberts fliedout to Derr; Casad bats, Purdy steals second and third; Casads makes home run, putting the ball over thefence, Purdy home in front of him; Kelly out at first. Kelowna scores two in the first innings.

Revelstoke, 1st.

Wright opens the batting for Revelstoke, put his third strike over the fence for a three base hit; White bats. Wright out at 3rd caught off the base by quick throw catcher to third; White struck out; Fisher out at first. Score end of first, Kelowna 2, Revelstoke nil.

Kelowna 2nd.

A. Henning, walked to first; Davies bats, Henning forced out at 2nd; Holgerson bats to first on error by third baseman; Patton struck out; Henning F., up, Davies steals 3rd, Holgerson to 2nd; Henning fouled out to White who held the catch after a long run over the line..

Revelstoke 2nd.

Derr out to first; Bruce struck out; Pulley struck out.

Kelowna 3rd.

Purdy up, struck out; Alberts first base on balls, got to second on slow throw; Casad found his first strike for a home run, clearing the fence, Alberts scoring in front of him; Kelly singled; Henning, A., hit safe to first Kelly to second; Davies three base hit over the fence; Kelly home, Henning cut at the plate: Holgerson struck out Three runs for Kelowna in the third innings.

Revelstoke 3rd.

O'Connel walked to first; List safe to first, O'Connell forced out at 2nd; Bingham safe to first, List out at second on the force; Wright flied out to left field. Score end of third, Kelowna 5, Revelstoke nil

Kelowna 4th.

Patton flied to s.s. who missed the catch, safe to first, steals second; F. Henning sacrifice out at first, Patton to 3rd; Purdy hit sacrifice, Patton scored; Alberts safe to first on error by s.s.; Casad bats, Alberts steals second,a fumble by s.s. to first on balls; Kelly hit to s.s. who fumbled a bad error, Alberts scored, Casad out at second. Two runs to Kelowna in the 4th innings.

Revelstoke 4th.

White out at first; Fisher out at first; Derr flied out to centre. Score end fourth, Kelowna 7, Revelstoke 0.

Kelowna 5th.

A. Henning, safe to 1st, on error by 3rd baseman, out stealing 2nd; Davies struck out; Holgerson out at first.

Revelstoke 5th.

Bruce fouled out; Pulley out to 1st; O'Connell out to first.

Kelowna 6th.

Patton safe to first; F. Henning hit to s.s. who passed on to 2nd, who whipped over to first, double play, both men out, 2nd and 1st; Purdy out at first.

Revelstoke 6th.

List safe to first on error by 3rd b. whose foot slipped; Bingham safe to first, List forced out; Wright flied out to 3b, White base on balls, Bingham to second, Fisher out at first.

Kelowna 7th.

Alberts out at first, Casad struck out; Kelly flied out.

Revelstoke 7th.

Derr, out at first; Bruce out to 1st; Pulley hit to first; O'Connell out at first.

Kelowna 8th.

A. Henning, struck out; Davies flied out to s.s.; Holgerson out at first.

Revelstoke 8th.

List out at first; Bingham base on balls; Wright flied out to centre, White out at first.

Kelowna 9th.

Patton fouled out to catcher; F. Henning flied out to left field; Purdy base on balls; Alberts hit to first, Purdy to third, Alberts steals second; Casad safe hit to first, scores Purdy Alberts to third. Kelly fouled out to 3rd baseman. One run for Kelowna in the 9th.

Revelstoke 9th.

Fisher out at first; Derr hit safe to first, 2nd on passed ball, out stealing third, Bruce out at first. Final score Kelowna 8, Revelstoke nil.

Minister of Mines Wanted

Provincial Press Urge Appointment.—Cold Facts and Figures Show That it is Practically Impossible for the West to be Fairly Treated Without Separate Portfolio of Minister of Mines.—Should be Made at Once.

The growing necessity for a minister of mines is becoming more apparent. From all sides the idea of having this important portfolio administered by another minister who has quite enough to do to attend to his ordinary department without the Department of Mines, also being heaped on him, is reaching an acute stage. The following editorial in a recent issue of the Vancouver World, dealing with the subject will be of interest to our readers and others:

"On the ground that as the annual report of the British Columbia Department of Mines for 1912 shows that mining is still by all odds British Columbia's greatest wealth producer, the Nelson Daily News argues that some effort should be made to impress upon the public the fact that in the opinion of the mining men of the province the time has arrived when the Dominion Department of Mines should have a minister at its head instead of having its affairs administered by a minister who already has his hands full with the affairs of another department. The News disclaims intention to advocate the appointment of any particular individual and says it believes Premier Borden can be trusted to make a suitable selection if such an appointment is decided upon.

"The World considers that the case for the contention of the Daily News is already made. The report for 1912 shows the year to have been the biggest in the history of mining in this province. The News, naturally enough, regards the report as one of the greatest tributes to the richness and the progress of Kootenay and the Boundary that has ever been put on paper. The production for 1912 is given as $32,460,000, as against $23,499,072 for 1911. The year 1910, with an output valued at $26,377,066, was until last year the banner year in mining in British Columbia. The figures of production for 1912, it will be seen, are over six million dollars greater than those for the next highest year in the history of the mining industry in British Columbia and almost nine million dollars better than the year preceding. Remarks the Daily News, oppositely enough: People are accustomed to speaking of British Columbia as a great mining province, but how many are there, in the province or out of it, who realize that Kootenay and the Boundary might also be said to be British Columbia so far as mineral production goes at present? How many people at the coast, or any where else on the outside, realize the immense importance of the great industry which is being developed in Kootenay and the Boundary with such satisfactory results, without blare of trumpets, wild-catting or stock-jobbing?

"The time is ripe for the appointment of a minister of mines. The total value of the output of mines in British Columbia producing gold silver, copper, lead and zinc last year is given as $18,215,410 and of the collieries (coke and coal) as $10,786,812, which gives a total of $29,002,222 from these two sources. Analysis of the figures shows the production of the metalliferous mines of Kootenay and the Boundary to have been approximately $15,000,000 or 82.4 per cent. of the total for the province, while that of the collieries of the same territory was approximately $6,000,000 or 55.6 per cent. of the total value of the coal mined and coke manufactured for the year. Such a showing as this constitutes a strong claim for the appointment of a Dominion Minister of Mines. It is a matter of common knowledge among mining men in British Columbia that many questions connected with mining in this province arise from time to time that demonstrate the need of a well organized department at Ottawa with a man of energy and ability at its head. It is time that mining should be given a position in the administration of Dominion affairs to which its importance among Canadian industries thoroughly entitles it" — Vancouver World.

SIR RICHARD ON NAVAL QUESTION

Victoria, Aug. 4—Sir Richard McBride dealt principally with the naval question in a speech at the Conservative picnic at Goldstream on Saturday.

In opening he said that the recent tendency, he had noted, was to deal with Imperial issues. It was the natural and the appropriate thing. He wished to say that he heartily endorsed all that had been said in this regard. The need of patriotism and loyalty could not be too strongly emphasized. The Imperial Navy was necessary for the protection of the Empire, and, of course, Canada was an integral and an important part of it. Unless the people of Great Britain and of Canada were in a position to defend their homes they might not continue in the happy and contended and proud condition that they occupied at present. Municipalities needed money for the prosecution of necessary improvements, business men sought credit that they might carry on, in an enterprising way, their several avocations, and the workingman required their eight hours' work at a fair wage But, unless the nation was adequately protected, unless its security against foreign powers was assured, it might be that the municipality would find it difficult to obtain funds for development, that the business men would be unable to secure the advances required,to engage in their commercial enterprises, and the wage-earners would find themselves without that employment, under fair conditions, which was so necessary to their well-being and to the country's welfare.

So the navy was necessary and the imperial note could not be sounded too often nor too strong. If Canada had not the strong arm of the navy and the fighting force of the army it might be that the dominance among the world's power at present occupied by the British Empire, would not be sustained. Only the wonderful patriotism displayed through the Empire held the good old Union Jack floating so proudly in the breeze.

Canada, unfortunately, was not able to boast that she had shouldered her share in the support of the Empire's navy. Some talked continually of emergency, urging that there was no emergency, and therefore no necessity for aid. He had no patience with such doctrine. If there had to be an emergency established to impel Canadians to do their duty he would say, "For shame!"

"I have an abiding faith in the people of Canada," Sir Richard continued. All that was necessary, he said, was that the atmosphere should be cleared, and then Canada would rise and instead of presenting only three Dreadnoughts would give to the Empire five fighting ships of the line.

GET IT AT
THE SUGAR BOWL.
Chocolate, Confectionery, Ice Cream, Hot and Cold Drinks
The Best of Everything at the Sugar Bowl.

Bews' Drug Store

POST CARD ALBUMS AND VIEW BOOKS

15 different lines in Post Card Albums.....50c to $5.00 each
25 different lines of Photograph Albums...25c to $6.00 each
New Arrow Lakes View Books.....25c Each
New Arrow Lakes and Mountain Post Cards...25c per dozen

Fishermen, Take Note:

KELSO DIVIDED WING FLIES at....$1.50 per dozen
Gut Hooks.....15c per package of six
Split Bamboo Rods.....$1.75 to $6.00 each
Steel Rods.....$2.75 each
All Other Lines of Fishing Tackle.

Glycerine Soap

Another large stock of Rexall Glycerine Soap (Rose or Violet).....$2.00 per dozen

Fly Catchers

Viper Fly Catchers.....5c and 10c each
WILSON'S Fly Pads, Tanglefoot and Insect Powder.

Health Saline

Rexall Health Saline.....50c a Bottle

PICKLE AND PRESERVING CORKS IN ALL SIZES

Bews' Drug Store
The Rexall Store

CITY TRANSFER COMPANY

Baggage Transferred
Distributing Agents
and Storage . . .

FURNITURE AND PIANO MOVING A SPECIALTY
BAYNES' BUGGIES AND SLEIGHS FOR SALE

PHONE 276. NIGHT PHONE 71

Legal Forms for every purpose are printed and stocked by the Mail-Herald
Single Copies Sold. Reasonable Price

WE DIG UP

many a golden opportunity for investors in real estate. Chances to make good money they would never hear of come to our knowledge.

IF YOU ARE INTERESTED IN REAL ESTATE

drop in and get acquainted. If we haven't just what you want we'll get it for you if it is to be had.

KOOTENAY AGENCIES, Ltd.
A. E. KINCAID, Manager.

E. G. BURRIDGE & SON

Plumbers and Tinsmiths

Repairs,—Hot Air and Furnace work a Specialty

—WORK SHOP—
Connaught Ave. - Revelstoke

Lumbermen

It will pay you to make a call at

F. B. WELLS,

Fur Buyer and Exporter

Old Town, - Revelstoke, B. C

before buying your outfit of working clothes for the bush. I make a specialty of Logging Shoes, Pants, Sox, Shirts Blankets and everything required in your business.

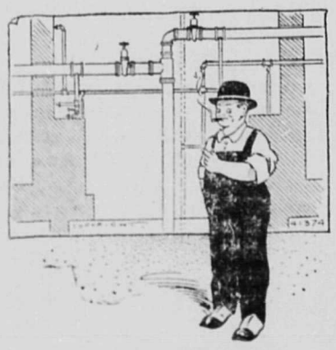

THE PLANS for good plumbing differ from the ordinary kind. You may not be able to note the difference, but every good plumber knows. OUR PLANS include only materials that will give lasting satisfaction and workmanship that will prove durable.

No matter how important or how unimportant the job may be, we never slight any detail of PLUMBING WORK.

REVELSTOKE PLUMBING AND HEATING CO.

FIFTY-TWO FALL FAIRS IN B. C.

New Westminster, Aug. 4—There will be fifty-two fairs held in British Columbia this year. They will extend from Alberni in the West, to Bulkeley valley and Fort George in the north, to Golden in the east, and to Grand Forks in the South.

The province has been divided into six fair circuits and the dates for the shows were arranged at the convention of British Columbia Fairs Association. As announced by Secretary Bonavia, the fairs will be held in the places named on the dates specified:

First Circuit:—
Cobble Hill—Sept. 3.
Nanaimo—Sept. 16, 17, 18.
Alberni—Sept. 17th.
Islands—Sept. 17th.
Comox—Sept. 18, 19.
Cowichan—Sept. 19, 20.
Victoria—Sept. 22-27.
N. & S. Saanich—Oct. 3. 4-

Second Circuit:—
Vancouver—Aug. 30, Sept. 6.
North Vancouver—Sept. 17, 18, 19.
Delta—Sept. 19, 20.
Coquitlam—Sept. 19.
Mission—Sept. 23, 24.
Maple Ridge—Sept. 24, 25.
Burquitlam—Sept. 27.
New Westminster—Sept. 30-Oct. 4

Third Circuit:—
Kent—Sept. 11, 12.
Abbotsford—Sept. 13.
Chilliwack—Sept. 16, 17.
Aldergrove—Sept. 18.
Surrey—Sept. 23.
Langley—Sept. 24.
Matsqui—Sept. 25, 26.
Richmond—Sept. 26, 27.

Fourth Circuit:—
Salmon Arm—Sept. 23, 24.
Kamloops—Sept. 24-26.
Kelowna—Oct. 1, 2.
Armstrong—Oct. 8, 9.
Penticton—Oct. 27, 28.
Summerland—Oct. 29, 31.
Okanagan Valley Apple Show, Nov. 4 to 7.

Fifth Circuit:—
Windermere—Sept. 1, 2, 3,
Golden—Sept. 5, 6.
Nicola (Merritt)—Sept. 10.
Trail—Sept. 16, 17.
Revelstoke—Sept. 16-18.
Cranbrook—Sept. 18, 19.
Crawford Bay—Sept. 20.
Nelson—Sept. 23, 24, 25.
Grand Forks—Sept. 25, 26.
New Denver—Sept. 30, Oct. 1.
Arrow Lakes—Oct. 2, 3.
Greenwood—Oct. 7, 8.
Kaslo—Oct. 14, 15.

Sixth Circuit—
Enderby—Aug. 20.
Fort George—Sept. 16, 17.
Quesnel—Sept. 19.
Elk Valley—Sept. 20.
Bella Coola—Sept. 30.
Graham Island (Lawn Hill) between Sept. 8 and 20.
Bulkley Valley—Between Sept. 30th and Oct. 15th.

GOLDEN RAND STATISTICS

In view of the terrible strike riots, which threatened to assume revolutionary color, and the shooting down of over four hundred British miners, one hundred and seventy of whom died on the streets of Johannesburg, the following statistics taken from an old country exchange will prove of interest.

Of the workers in the Witswatersrand gold mines, 4500 miners yearly contract the white death.

Eleven fresh cases of miners phthisis have to be treated every day.

On every full working day, three persons were killed and six injured in the mines in 1910.

During the ten years ended December 31st, 1913, there were 16,556 natives killed or injured and 52,205 natives died in the mines.

Mr. Merriman Ex-Prime Minister of Cape Colony, "No less than 10,000 people die in these mines every year."

NO ALUM

Sherwin Williams Paints

We carry a full range of colors in the above, both for inside and outside work, also floor finishes, Stains, Varnishes, Oil Turps, Johnson's Wood Dyes, etc. For best results see that S. W. P. is marked on the can. Everything in up-to-date Paint Brushes.

STOVES—A Kootenay or Saskalta Range made by the largest firm in that business in the British Empire; will give more heat on less fuel, last longer, look and cook better than any stove on the market to-day, we can prove this to you.

Camp Stoves, Camp Outfits, Baseball, Lacrosse and Tennis Goods, Bicycles, Fishing Tackle.

GROCERIES, Fruit and Vegetables. We do an ever increasing trade in these; Quality Goods, Fair Prices, Correct Accounts.

We are headquarters for Poultry Supplies, chick food, extra Grade Wheat, Hay Feed, etc.

BOURNE BROS., LIMITED
GROCERS AND HARDWARE DEALERS
First St, Revelstoke. Telephone No. 22

CHIC

A Remarkable Expression of Public Confidence . . .

is shown in the statement of this Company for the fiscal year ending March 31st, 1913. As compared with one year ago, the following figures are exceptionally interesting:

ASSETS MARCH 31st, 1913 .....$456,915.72
ASSETS MARCH 31st, 1912 .....$111,268.60

showing a net gain of.....$345,647.12

This remarkable gain is positive evidence of the convenience and practicability of the C. H. I. C. plan.

NEARLY ONE-QUARTER MILLION DOLLARS LOANED TO CONTRACT HOLDERS at 5 PER CENT. SIMPLE INTEREST DURING THE PAST FISCAL YEAR.

If YOU Desire a Home of Your Own—If you Would Be Independent of a Landlord—Investigate This plan—Now.

The Canadian Home Investment Co., Ltd.
"Canada's Old Reliable"
Home Office: PACIFIC BUILDING, Second Floor
VANCOUVER, B. C.
Revelstoke Office : - J. B. WATSON REALTY CO.

P. BURNS & CO., LIMITED

WE HAVE SOME VERY CHOICE LEGS OF MUTTON. TRY ONE FOR YOUR SUNDAY'S DINNER.

P. BURNS & CO., Limited

FRESH SEPARATOR CREAM

A limited supply is being sent in from the farm. If in need of need of some, order a couple of days ahead.

JOHN McINTYRE & SON
First Street. Telephone No. 93

WE SELL THEM

PREMIUM BACON
PREMIUM HAMS
COOKED HAMS

Beef, Pork, Mutton, Lamb and Veal, Chicken and Fowl, Silver Leaf Lard, Brookfield Butter, Banner Brand Eggs.

All Meats Government Inspected.

Revelstoke Meat Market, Ltd.

Special Summer Sale

Ladies' Coats
Ladies' Long Tweed Coats, to clear at
$8.00

House Waists
Ladies' Washing House Waists, to clear at
50 Cents

Ladies' Oxfords
Odd lines to clear out at a bargain.
$1.50 to $2.00

Millinery! Millinery!
New Summer Felts just arrived by express.

Ladies' Tweed Suits
This Spring's Styles. Sizes 34 to 36. Ohly a few to select from. To clear at
$12 and $15

Ladies' Hose
Ladies' Black Cotton Hose
8 Prs. for $1.00

Men's Boots
Regular $4.50 and $5.50 lines to clear at
$2.50 Per Pair

Misses' and Children's Boots
Odds and ends of stock sizes from 10 to 2, to clear at
$1.50

Reid & Young

J. B. Watson Realty Co.

Sash and Door Factory on 100 foot lot.

McKENZIE AVENUE—8-roomed house on 50-foot lot.....$7500 00

1st. STREET—5-roomed house on 50-foot lot.....$4000 00

2nd. STREET—8-roomed house on 50-foot lot.....$3000 00
Double house on 75-foot lot.....$5000 00
5-roomed house on 50-foot lot.....$3000 00
5-roomed house on.....$1500 00

3rd. STREET—4 houses.....$2100 to $3400 00
10-roomed house on 300-ft. lot.....$8500 00
2 lots (the pair).....$ 800 00
2 lots (the pair).....$1500 00

4th. STREET—6-roomed house, nearly new.....$2200 00
6-roomed house on 50-ft. lot.....$3000 00

5th. Street—3 6-roomed houses. Each.....$3200 00
9-roomed house.....$3800 00

7th. STREET—4 lots, each.....$ 300 00

8th. STREET—2 lots. The pair.....$1600 00

5-roomed house near C.P.R. Shops.....$ 650 00
3 Shops and rooms on McKenzie Ave.....$ 15,000

Dominion Express Money Orders for Sale.

W. H. HOROBIN, Manager. Local Agency American Casualty Co.

Fire, Life and Accident Insurance Government Lands Money to Loan

AGENT FOR PACIFIC SALES ASSOCIATION, LIMITED.

THE MOLSONS BANK

INCORPORATED 1855

Record of Progress for Five Years—1906-1911

	1906	1911
Capital	$ 3,000,000	$ 4,000,000
Reserve	3,000.000	4,600,000
Deposits	23,677,730	35,042,311
Loans and Investments	27.457,090	38,854,801
Total Assets	33,090,192	48,237,284

Has 83 Branches in Canada, and Agents and Correspondents in all the Principal Cities in the World.

A GENERAL BANKING BUSINESS TRANSACTED

SAVINGS BANK DEPARTMENT AT ALL BRANCHES

Interest allowed at highest current rate.

Revelstoke Branch, W. H. PRATT, Manager

MRS. A. G. CRICK - FIRST STREET

SUMMER GOODS
GOING AT COST

MRS. A. G. CRICK, - FIRST STREET

Laughton & Tapping, Props. First Street, Revelstoke, B. C.

Windsor Hotel Restaurant

European Plan

Open Day and Night. - Meal Tickets, $6.00

MONTHLY BOARD

KING EDWARD HOTEL

H. J. McSORLEY, Proprietor.

REVELSTOKE, B. C.

Strictly First Class

Rooms Single, en Suite and with Bath

UNION HOTEL

JUST NEWLY REPAIRED

RATES, . $1.50 PER DAY

Weekly and monthly rates to be arranged. Meal Tickets, 21 meals for $6.00

FIRST STREET, REVELSTOKE, B. C.

A. P. LEVESQUE, Proprietor

ORIENTAL HOTEL

suitably furnished with the choicest the market affords. Best Wines, Liquors and Cigars. Rates $1 a day. Monthly rates.

J. ALBERT STONE PROP.

Read "Mail-Herald" SALES AND WANTS for Snaps

TIME TABLE

SOUTH TRAIN.

Depart	Arrive
8.15	16:10

The four trains each way will be operated for the summer months probably till October 15th next.

FROM EAST.

Arrive	Depart
No. 1—15:40	16 k
No. 13—16:20	16.40
No. 61—19:50	20:10
No. 3— 6:35	6:50

FROM WEST.

Arrive	Depart
No. 4—24:25	24·35
No. 14— 6:15	6:35
No. 62— 7.15	7:55
No. 2—12 k	12:20

NOTICE TO CONTRASTORS

West Salmon Arm School.

Sealed Tenders, superscribed "Tender for West Salmon Arm School," will be received by the Honourable the Minister of Public Works up to noon of Friday, the 22nd day of of August, 1913, for the erection and completion of a one-room addition to school-house at West Salmon Arm, in the Kamloops District.

Plans, specifications, contract, and form of tender may be seen on and after the 4th day of August, 1913, at the office of Mr. S.H. Currie, Secretary School Board, West Salmon Arm; Mr. E.T.W. Pearse, Government Agent, Kamloops; or the Department of Public Works, Victoria, B.C.

Intending tenderers can, by applying to the undersigned, obtain one copy of the drawings and specifications for the sum of ten dollars ($10) which amount will be refunded when plans and specifications are returned in good order.

Each proposal must be accompanied by an accepted bank cheque or certificate of deposit on a chartered bank of Canada, made payable to the Honourable the Minister of Public Works, for a sum equal to 10 per cent. of tender, which shall be forfeited if the party tendering decline to enter into contract when called upon to do so, or if he fail to complete the work contracted for. The cheques or certificates of deposit of unsuccessful tenderers will be returned to them upon the execution of the contract.

Tenders will not be considered unless made out on the forms supplied, signed with the actual signature of the tenderer, and enclosed in the envelopes furnished.

The lowest or any tender not necessarily accepted.

J. E. GRIFFITH,
Public Works Engineer.
Department of Public Works,
Victoria, B.C., August 1st, 1913
1st issue Aug. 6th, 5t.

SYNOPSIS OF COAL MINING REGULATIONS.

Coal mining rights of the Dominion in Manitoba, Saskatchewan and Alberta, the Yukon Territory, the North-west Territories and in a portion of the Province of British Columbia, may be leased for a term of twenty-one years at an annual rental of $1 an acre. Not more than 2,560 acres will be leased to one applicant.

Application for lease must be made by the applicant in person to the Agent or Sub-Agent of the district in which the rights applied for are situated.

The lease will include the coal mining rights only, but the lessee may be permitted to purchase whatever available surface rights may be considered necessary for the working of the mine at the rate of $10.00 an acre.

In surveyed territory the land must be described by sections, or legal sub-divisions of sections, and in unsurveyed territory the tract applied for shall be staked out by the applicant himself.

Each applicant must be accompanied by a fee of $5 which will be refunded if the rights applied for are not available, but not otherwise. A royalty shall be paid on the merchantable output of the mine at the rate of five cents per ton.

The person operating the mine shall furnish the Agent with sworn returns accounting for the full quantity of merchantable coal mined and pay the royalty thereon. If the coal mining rights are not being operated, such returns should be furnished at least once a year.

For full information application should be made to the Secretary of the Department of the Interior, Ottawa, or to the Agent or Sub-Agent of Dominion Lands.

W. W. CORY.

CARDS

O. B. N. WILKIE
PROVINCIAL LAND SURVEYOR
Office: Lawrence Hardware Block
REVELSTOKE, B. C.

W. H. WALLACE, M.B.C.S.A.
ARCHITECT
Box 205, Telephone 313. Revelstoke

BURGESS AND TAGGART.
Civil Engineers
Dominion and B. C. Land
Surveyors and Contractors.
P. O. Box 347 Kamloops, B.C.
Branch Office—Watson Realty Co.

HARVEY, McCARTER
AND PINKHAM,

Barristers, Solicitors, Etc.
Imperial Bank Building Revelstoke, B. C.
Money to Loan.
Offices—Revelstoke, B. C., and Cranbrook, B. C.
Geo. S. McCarter, Revelstoke,
A. M. Pinkham, Revelstoke,
J. A. Harvey Cranbrook

COURT MT. BEGBIE, No. 3461. OF I. O. F.

Meets in I. O. O. F. Hall next to Tapping's Opera House every second and fourth Monday in month. Visiting brethren cordially welcomed.

H. V. MORGAN, C. R.
WM. S. CAMERON, Rec.-Sec.

SELKIRK LODGE 12, I. O. O. F.

Meets every Thursday evening in Selkirk Hall at 8 o'clock. Visiting brethren cordially invited.

CHAS. NEWSOME, N.G.
JAS. MATHIE, Sec.

KOOTENAY LODGE, No. 15 A. F. and A. M.

Regular meetings are held in MASONIC TEMPLE, Oddfellows' Hall on the Third Monday in each month at 8 p. m. Visiting brethren are cordially welcome.

J. HI HAMILTON, W. M.
A. G. BROOKER, Secretary.

C. W. O. W.
Mountain View Camp, No. 229.

Meets Second and Fourth Wednesdays in each month in Selkirk Hall. Visiting Woodmen are cordially invited to attend

JAMES McINTYRE, C.C.
H. W. EDWARDS, Clerk.

REVELSTOKE LOYAL ORDER MOOSE No. 1085

Meets every first and third Tuesday in Oddfellows Hall. Visiting brethern cordially invited to attend.

A. Grant, Dictator.
H. L. Haug, Secretary.

Special Slaughter

SALE

200 EDISON WAX Records 40c

Usual price 65c each. Sale Price 40c Each

Phone 262 3 for $1 Cash with Mail Orders

BINGHAM'S
MUSIC STORE
MCKENZIE AVENUE
Revelstoke, - B.C.

GRANITEWARE GRANITEWARE

JUST WHAT YOU HAVE BEEN LOOKING FOR . .

Lipped Saucepans - 20, 25, 30 35c
Straight Saucepans - 25, 30, 40c
Pudding Dishes - 10, 15, 20, 25c
Rice or Double Boilers - 75c
Covered Pails - 25,35, 45, 50c
Dish Pans - - 50, 65, 75c
Preserving Kettles, 20, 25, 30, 40c
Pie Plates, - 10c and 15c
Wash Basins - - 20, 30, 35c

SEE OUR NORTH WINDOW
Watch this Space for Weekly Bargains

Revelstoke Hardware Company, Ltd.
Agents for GURNEY'S CHANCELLOR Ranges.

Snaps Snaps AT McRAE'S

Here are a few broken lots left over from our Sale

Men's Combinations.....$1.00 and $1.45
Men's Shirts, reg. $1.50.....75c
Men's Work Shirts.....65c
Men's Oxfords. Reg. $6.00.....$3.95
Boys' Wash Suits.....65c and up

McRae Mercantile Co.
HOBBERLIN C. N. R. SOCIETY BRAND
THE HOME OF GOOD CLOTHES

Central Hotel
Abrahamson Bros. Props.
First-Class in all respects.
All Modern Conveniences.
RATES, $2 PER DAY
Special Weekly Rates.
REVELSTOKE, B. C.

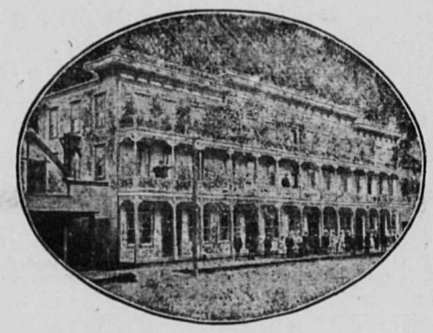

. . . It Might Be Hot . . .

BUT

It is always fine in the plunge at Halcyon Hot Springs, whose natural hot medicinal waters are the most wonderful health restorer on the Continent. Our record of cures of rheumatism and other chronic complaints is unequalled and verified by our gratified patrons. Located among the greatest scenery of Canada, easy of access,—the Sanitarium is luxuriously fitted and finished for comfort and convenience of guests.

Halcyon Hot Springs Sanitarium
Wm. BOYD, Proprietor, - Halcyon, Arrow Lakes

Howson & Co., Ltd.

Furniture, Carpets and Linoleum at Eastern Prices, Freight Added.

Howson & Co., Ltd.

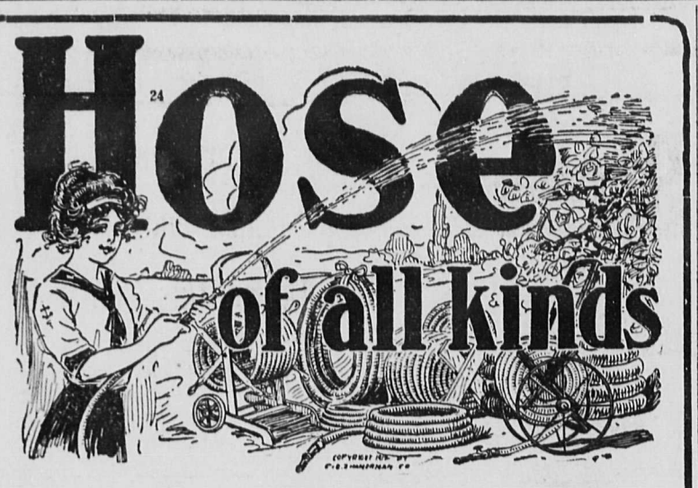

No hose is ever put into our stock unless it has been thoroughly tested and guaranteed by reliable manufacturers. You may therefore rely on getting the best at the price.

50 feet of half-inch hose, complete.....$7 50
50 feet of three-quarter inch hose, complete.$8 50
Garden Sprays from.....50c Up
Hose Reels .....$1.50 and $3.50
Lawn Mowers, high wheel.....$5.00 Up
Screen Doors and Windows at Bargains.

Lawrence Hardware Co. Ltd
PLUMBING, HEATING, TINSMITHING

R. Z. CRAWFORD, Contracting Painter
SIGN PAINTING AND ALABASTINE DECORATING A SPECIALTY. SATISFACTION GUARANTEED
SHOP IN CUMMING'S TRANSFER BLOCK, - SECOND STREET REVELSTOKE, B. C.

Are **YOU** Interested
—IN—
Cut Glass Values

We have just received a large shipment of finest CUT GLASS obtainable at values hitherto unknown, and are making a special effort to interest you. Our window will be a revelation to you. Come and have a look. Every piece is marked in plain figures and the prices will surprise you. It is up to you to benefit by our good buying and we are waiting to show you

—AT—
J. Guy Barber's
Revelstoke's Pioneer Jeweler

The Cloth That Pleases You

the style that pleases the fashion, and the workmanship that pleases us, makes a combination that ought to interest every wearer of good clothes—a combination that ought to and will bring you here again and again. You'll find here the most complete and up-to-date assortment of Woollens for Ladies' and Men's Wear to select from. ☞ YOU'RE INVITED TO CALL.

H. T. MORTENSEN Ladies' and Gent's Tailor
ADVERTISER OF FACTS

Look!! Prices Cut!!

No. 2—2 x 4 2 x 6 ..... $13
No. 1—2 x 8 ..... $19
No. 1—2 x 10 2 x 12 ..... $20

We are overstocked in No. 2 and No. 1 Cedar dimension and offer above prices as long as material lasts.

Globe Lumber Company

The Mail-Herald
PUBLISHED WEDNESDAY AND SATURDAY AT REVELSTOKE, B. C.

Interior Publishing Company, Limited

J. K. JOHNSON, Manager.
RALPH G. SCRUTON, Editor.

UNION LABEL 341

WEDNESDAY, AUGUST 6, 1913.

Elsewhere in this issue we reproduce from the Vancouver World, an article which sets forth clearly and logically, the many weighty arguments in favor of the appointment at once of some Western member as Minister of Mines in the Dominion government, with a separate and distinct portfolio, the whole of whose ability, and time could be devoted to supervising and directing the energies of that important department.

It is often and increasingly argued, that with the rise of the West, the Dominion government seem to have failed to grasp the needs of that vast section of the country now under rapid progress of development, West of the Great Lakes, which is destined at no distant date, to control in large measure the politics and governments of the Dominion.

For years past agitation has been carried on in favor of appointing a Minister of Mines, an agitation which in addition to being backed by the producers and operators engaged in Canada's second greatest industry, possesses the added attribute of being supported by both Eastern and Western branches of that industry.

In particular, the cry of the Boundary Country, Kootenay, and the vast coal, precious and base metal interests of British Columbia, has been vigorously sounded, but our appeals so far appear to have failed to reach the ears of Political Ottawa.

Recently endeavors to secure such a portfolio have been redoubled, boards of trade, mining organizations, miners and prospectors, all those vast number of people engaged in the gigantic mineral industry, have united to press this vital matter upon the Premier. We cannot believe that all this work has been accomplished merely to be ignored.

The ramifications of the Mining business have become so vast that their management can no longer be treated at Ottawa as a mere matter for understrappers or the spare moments of an already overworked minister of another department.

The mining interests of British Columbia and the West, join with those of Eastern Canada, in continuing their demand for consideration.

If any difficulty except mere indifference to the subject is delaying the advancement of this important reform, we want to know what that difficulty consists of. The mining industry is entitled to a greater consideration in this instance that has hitherto been shown by the government.

The sooner a Minister of Mines with separate portfolio, is named, the better it will be both for the Mining interests and the Borden government, from whom they are endeavoring to obtain this recognition of the Dominion's second greatest productive industry.

The terrible fire at the City hotel on Tuesday morning last, which at the time of writing, is understood to have resulted in the burning to death of three persons in the house on the fatal evening, and may eventually be found to involve the loss of even more than that number of human lives constitutes one of the worst tragedies ever known in the history of Revelstoke.

The fact that the hotel is mainly resorted to by workingmen, or the humble rank of the victims, should not be allowed to interfere for a moment with the most complete and searching investigation into the causes of the calamity.

Even if the death roll proves smaller than the figures mentioned, this should not be allowed to interfere in anyway with the zeal of City and Provincial Police departments.

It is clear, that the life of every person in the house was jeopardised, by a fire of mysterious origin, which appeared to break out in three places at once within the doomed building very shortly after several reputable witnesses homewards bound, had passed the site and seen nothing out of the way nor observed any traces of the blaze, which a few minutes later swept the big frame shell from roof to basement.

From whatever cause arising, any persons who carelessly or otherwise started the fire have an awful responsibility of guilt upon their souls.

The matter of whether this building and other buildings in Revelstoke, where large numbers of workingmen are housed nightly, was or are properly provided with fire escapes, might also be included within the scope of a competent investigation.

There are a certain class of hotels right in Revelstoke, at which for lack of other accommodations, workingmen are compelled to room and board The hotel business is a monopoly, granted by the Municipality in the form of licences to certain favored individuals. If the Municipality thus themselves prevent that degree of competition in the hotel business, which is the only safeguard the public usually possess that they will be decently housed and taken care of, it seems reasonable to suppose that such municipality must bestir themselves to protect the transient roomer and hotel guest, seeing that they compel him to stay in a selection of a few domiciles which only are licensed for the accommodation of travellers.

The editor of this paper, really does not think the question of who, or how many men died in the City hotel fire, is of so much consequence, as the placing the responsibility for the fire itself, and the condition of the building, on the shoulders where it belongs and the taking of every safeguard to prevent a similar holacust in future.

It is up to our civic police authorities, magistrate and city council, to see that these matters are probed to the bottom; if they falter in the necessary process of investigation, they deserve and will receive the contempt of every respectable citizen.

S.S. Revelstoke

During the months of June, July, and August, the Steamer Revelstoke will make one regular trip per week up river, leaving Five-Mile Landing at 10 o'clock a.m. on each Friday.

Freight must be delivered on board the day previous.

Special rates will be given to excursionists. Stage and Auto service connects with steamer.

For full information as to rates, etc apply to the Purser on Board.

Telephone B215.

F. SWANSON,
Purser.

The Easy Laxative

In justice to yourself you should try Rexall Orderlies,—your money back if you don't like them. They are a candy confection that really do give easy relief from constipation.

Good health is largely dependent upon the bowels. When they become sluggish the waste material that is thrown off by the system accumulates. This condition generates poisons which circulate throughout the body, tending to create coated tongue, bad breath, headache, dull brain action, nervousness, biliousness and other annoyances.

Avoid harsh cathartics and physics. They give but temporary relief. They often aggravate the real trouble. They are particularly bad for children, delicate or aged persons.

Rexall Orderlies

Come in tablet form, taste just like candy and are noted for their easy, soothing action upon the bowels. They don't purge, gripe, cause nausea, looseness, nor the inconveniences attendant upon the use of purgatives. Their action is so pleasant that the taking of Rexall Orderlies almost becomes a desire instead of a duty.

Children like Rexall Orderlies. They are ideal for aged or delicate persons as well as for the most robust. They act toward relieving constipation, and also to overcome its cause and to make unnecessary the frequent use of laxatives. They serve to tone and strengthen the nerves and muscles of the bowels and associate organs or glands.

Make Us Prove It

We guarantee to refund every penny paid us for Rexall Orderlies if they do not give entire satisfaction. We ask no promises and we in no way obligate you. Your mere word is sufficient for us to promptly and cheerfully refund the money.

Doesn't that prove that Rexall Orderlies must be right? You must know we would not dare make such a promise unless we were positively certain that Rexall Orderlies will do all we claim for them. There is no money risk attached to a trial of Rexall Orderlies, and in justice to yourself, you should not hesitate to test them.

Rexall Orderlies come in convenient vest-pocket size tin boxes. 12 tablets, 10c; 36 tablets, 25c; 80 tablets, 50c.

CAUTION: Please bear in mind that Rexall Orderlies are not sold by all druggists. You can buy Rexall Orderlies only at the Rexall Stores. You can buy Rexall Orderlies in this community only at our store:

WALTER BEWS
Revelstoke *The Rexall Store* British Columbia

There is a Rexall Store in nearly every town and city in the United States, Canada and Great Britain. There is a different Rexall Remedy for nearly every ordinary human ill—each especially designed for the particular ill for which it is recommended.

The Rexall Stores are America's Greatest Drug Stores

COAL! COAL! COAL!

Sole Agents for the celebrated Galt Coal
The Best Soft Coal in Western Canada

BANKHEAD HARD COAL
IN ALL SIZE

BRIQUETTES

We have over 600 tons of the above coal on hand and can guarantee prompt delivery. Now is the time to lay in your winter's fuel. Don't delay. See us for terms and prices.

The Revelstoke General Agencies, Ltd.
JOHN D. SIBBALD, PRES. J. D. SIBBALD, JR., SEC.

Dominion Security Co., Limited
OF REVELSTOKE, B. C.

beg to announce that they have opened up offices at the corner of First Street and Connaught Avenue for the purpose of handling real estate, timber, etc. It will pay you to call and get particulars, and get in on ground floor prices. We also make a specialty of listed property.

A. McRae, President. T. Kilpatrick, Sec.-Treasurer

P. O. Drawer No. 4. Telephone No. 321.

The Revelstoke Boot, Shoe and Harness Repairing Department
ARMSTRONG & COMPANY
MAKERS OF FINE WELT SHOES

The style, the workmanship and wear
And comfort born of every pair;
Of 20th Century welts that's sold
Will draw new trade, and hold the old.

EVERY JAR OR CAN

of fruit or vegetables on our shelves is a standard of high quality. The newest bride can buy her groceries here with the same confidence as the most experienced housekeeper. Make us your grocers and you can always feel confident of having the best things to eat on your table.

Hobson's Grocery
Phone 41 Box 734

CANADA'S BEST

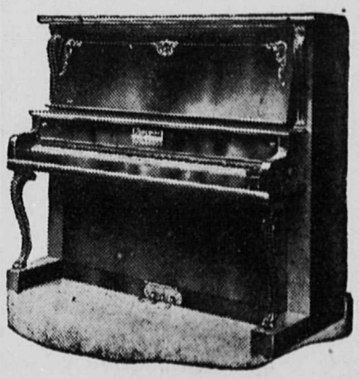

IN USE 40 YEARS
GOOD THEN—BETTER NOW

Perfect Scale, Purity of Tone, Susceptibility of Touch, Beauty of Finish, Workmanship and Durability.

OUR PLAYER PIANOS

with human-like control contains all the latest improvements and devices. They are perfect in tone, artistic in design and capable of giving life-long service.

WE INVITE COMPARISON

The very best material and the best skill that money can secure are employed in their construction.

Newcombe Pianos.

McKenzie Ave., Revelstoke, B. C.
Head Office and Factory, Toronto, Ont.
Phone, 262

SHILOH
Quickly stops coughs, cures colds, and heals the throat and lungs. 25 cents.

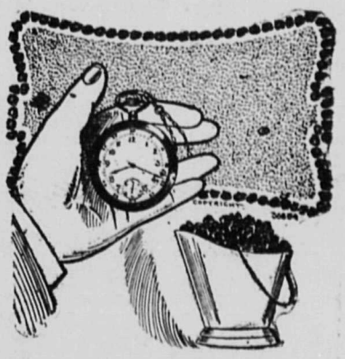

Now is the time to Order Your Fuel

We can supply all requirements in the best quality obtainable in Furnace, Steam and Range Coal. Place your order with us and we will please you.

H. N. Coursier

We solicit a share of your patronage
Special attention given to children

UNION BARBER SHOP

We have just opened a shop in the . .

IDEAL POOL ROOMS

After Six Years Service to the Revelstoke public we scarcely need an introduction

JOS. HACK

Free Public Telephones on Each Floor

Rest Room for the use of the Public on the Second Floor.

New House Furnishing and Carpet Department on Second Floor.

Revelstoke's Department Store

C. B. Hume & Co., Limited

Watch Our Windows for Special Lines and Bargains During This Month Look at Price Tickets.

Our Embroidery Sale Now On

GET YOUR SHARE. SEE THE GOODS

A Table at 10c **A Table at 15c**

A Table at 35c **A Table at 85c**

The Goods Will Speak for Themselves. See the Embroidery Bargains

MEN'S FURNISHINGS.

Men's Wash Vests

Take a look at this one and ask yourself if you can afford to pass it up. Over four dozen Wash Vests in plain and fancy shades and patterns. Not one of them sold regularly for less than $1.50. For the next few days only the price on each and everyone will be.....65c

Panama Hats

We have still a few left and can give you any size. The prices make them well worth your attention .....

$10 Hats for $6.00
$7.50 Hats for $4.76
$6.00 Hats for $4.00

Neckwear

All shades in Fancy Knitted Ties directly imported from the New York Factory. Others wonder at the price....45c

SHOE DEPARTMENT

Slater Shoe Sale

When you buy a Slater Shoe be sure you get what you pay for. Look for the sign of the "Slate" stamped on the sole as well as the price. We are SOLE AGENTS for the City. Just now we are clearing out our odd lines; over one hundred pairs this week, and all at the one price.....

$3.35 Per Pair

Our Grocery and Crockery Department

"NEW GEM" SEALERS ARE THE BEST

WIDE TOP—In Pints, Quarts and Half Gallons.
SEALING GLASSES—Quarter Pints and Half Pints.

Have a look and a taste of our Strawberries before buying elsewhere. Fresh from the Ranche every morning.

TO THE GOOD HOUSEWIFE

Why waste your time and energy slicing ham and bacon with a knife when you can come to our Grocery department and watch us do it with our V. B. P. Meat Slicer. It saves you time and worry and ensures satisfaction to your self and family. Every slice is the same thickness, just as you like it, thin, medium or thick.

Try our Cooked Ham. Every slice ready to serve.

Swift's Premium Bacon or Boned Ham sliced to suit your taste. Tell us how you like it and we do the rest.

THIS IS THE TIME FOR FLIES

We have a large stock of Wilson's Fly Pads; Tanglefoot Fly Paper in sheets; Two-inch Viper Fly Catcher, 50 to a box, $1.75; Four-inch Viper Fly Catcher, 50 to a box, $2.25.

Specials for Friday and Saturday

Post Tavern Special (breakfast food) per package....	15c
Lowney's Ground Chocolate, per tin.....	10c
Chicken Tamales	15c

House Furnishing Department

Clearing a lot of Muslin Curtain Draperies in our House Furnishings Department—White, Cream and Colored Window and Art Drapings that sell at 35c to 50c. On sale now at

25c

All Our Carpet by the yard are going on sale at ONE-THIRD OFF the Regular Price. You can buy

$1.50 Carpet for $1.00

JAP MATTING—Nice for Bedrooms and Summer Rooms, at

35c to 65c

CARPETS—A very pretty Brussels Square Carpet, 9 x 9 feet, good design. Special Price

$14.65

CANADA CEMENT COMPANY LIMITED
PORTLAND CANADA CEMENT MONTREAL

This label, on every bag, identifies Canada Portland Cement.

MAKE certain of complete success in your concrete work by always using

CANADA Portland CEMENT

We are supplying Canadian farmers with the highest quality of Portland Cement it is possible for human skill to make.

We have reduced the price of Canada Portland Cement until it is within your reach for practically every purpose. It is the only building material that is not increasing in cost.

Be sure to ask for *Canada* Cement, in bags.

Canada Cement Company Limited, Montreal

If you have not received a free copy of "What the farmer can do with Concrete," write our Information Department and get one. It's a complete practical concrete encyclopedia.

Imperial Bank of Canada

Head Office—Toronto, Ontario.

Capital Subscribed -	7,000,000.00
Capital Paid Up - -	7,000,000.00
Reserve - - - -	7,000,000.00
Total Assets, - -	$77,900,000.00

Branches or Agents at all principal points in Canada. Agents in Great Britain and United States—London, England, Lloyds Bank, Limited. Chicago—First National Bank, Corn Exchange National Bank. Seattle—Seattle National Bank. San Francisco—Wells Fargo Nevada National Bank. Spokane—Exchange National Bank.

Savings Bank Department

Deposits of $1 and upward, received, and interest allowed at current rate from date of deposit. Correspondence solicited.

Revelstoke Branch—A. B. McCleneghan, Mgr.

AGENTS WANTED

TO SELL OUR FAMOUS
"RED TAG TREES"

LIBERAL COMMISSION
AND GOOD TERRITORY

WRITE AT ONCE FOR FULL PARTICULARS TO

THE FRASER VALLEY NURSERIES, LIMITED

T. H. DROSTE, SECRETARY

BOX 834 ALDERGROVE, B. C.

Everybody Knows the Value of a Combination Safe . . .

But there are still a few people who don't know what a safe combination Bell's Bread and New Zealand Butter make . . . . .

G. W. BELL

P. O. Box 208 GROCER & BAKER Phone No. 23

Revelstoke Wine and Spirit Co., Ltd.

Importers and Wholesale Dealers.

Manufacturers of Aerated Waters

WINES | LIQUORS | CIGARS

Agents for Calgary Beer

IT'S PLEASANT TO BE SERVED

so promptly and perfectly as you are at this restaurant. And the service is only a foretaste of

THE FINE MEAL YOU WILL ENJOY

It is said that the way to a man's heart is through his stomach. We are sure to reach yours if you'll drop in and try our bill of fare. If perfect victuals, perfectly cooked and perfectly served, will gain your friendship, we are absolutely sure of yours.

WINDSOR CAFE
A. G. THIAKISON Manager.

Fire Alarm Boxes

Signals are given thus:

Two strokes, interval five seconds, four strokes, Box 24. No. of box will also be shown indicator at fire hall.

Practice signal—Six (6) strokes of bell slowly.

Testing signal—Three (3) strokes of bell slowly.

Fire Out signal—Two (2) strokes of bell slowly.

Defect signal—One (1) stroke of bell slowly,

FIRE BRIGADE NO. TWO.

Box No. 14—Corner First street and McKenzie avenue, C. B. Hume & Co.

Box No. 15—Corner First street and Rokeby avenue, Post Office.

Box No. 16—Corner Second street and Government Road and Opera House.

Box No. 17—Corner Third street and Campbell avenue, Globe Lumber Company.

Box No. 18—C. P. R. Station.

Box No. 24—Corner Fifth street and McKenzie avenue, Catholic Church.

Box No. 25—Corner Sixth street & Orton avenue, W. A. Foote

Box No. 26—Corner Fourth street and McAarthur avenue.

Box No. 27—Corner Fourth street & Townley avenue.

Box No. 28—Corner Second street and Robson avenue, Mrs. Baker.

Box No. 34—Fire Hall No. Two.

Box No. 35—Hospital.

Box No. 36—Central School.

Box No. 37—Selkirk School.

FIRE BRIGADE NO ONE.

Box No. 44—Fire Hall No. One.

Box No. 45—Front street west, near C.P.R. bridge.

Box No. 46—Corner King and Douglas streets. Palace Meat Market.

Box No. 47—Corner Second street and Wales street; back of Court house

Box No. 48—Corner Third and Charles streets, Cowan block.

The Fire Alarm Boxes to be kept closed when not in use.

Shiloh 25¢
The family remedy for Coughs and Colds
"Shiloh costs so little and does so much!"

REVELSTOKE CITY AND DISTRICT

Go where you will, you will find no better located point for the site of a City than Revelstoke. It is as nearly as possible in the centre of that great section of British Columbia extending for a length of 350 miles between the Crow's Nest and B.C. Southern railway systems to the south and the routes of the Grand Trunk Pacific and Canadian Northern railways to the north.

Prettily situated on the Columbia River where it is crossed by the main line of the Canadian Pacific Railway, it is also the junction with the main line of the Arrowhead and Kootenay Railway, which connects with the palatial steamers of the C.P.R. on the Arrow Lakes, and with the B.C. Southern, Columbia and Western, Crow's Nest Pass and Great Northern Railway systems to the south.

As the construction of the Grand Trunk Pacific and Canadian Northern railways to the north proceeds, and these systems become extended into the Canoe River valley and the territory tributary to the Big Bend of the Columbia, they must seek connections with the south, and Revelstoke will be the point of junction of the railway systems of the future with those of today as they traverse the great valleys which radiate east and west, north and south from this city as their common centre.

While Revelstoke thus occupies an exceptionally strong position as a traffic emporium, its outlook is still brighter from an industrial and manufacturing point of view. There are 1,000 miles of timber on the Columbia River and its tributaries north of the city. The expenditure involved in the conversion ol this timber into a marketable product will not fall far short of $275,000,000.

Water power is plentiful in the vicinity, the city having harnessed one stream to a capacity of 1,800 horse power, which is offered for industrial purposes at low rates.

In the valleys tributary to Revelstoke are about a quarter of a million acres of land of good quality, and which, when cleared of timber and cultivated, is well adapted for fruit-growing, poultry farming, dairying stock raising, and general agriculture. This land is capable of supporting a rural population of 30,000 people.

Extensive and varied mineral deposits are known to exist in the neighborhood, and await development.

Cradled and beautiful scenes of mountain and glacier, forest-clad hill and vale, river stream and lake; favored with an quable climate. Revelstoke is one of the most picturesquely located of Canadian cities and an ideal town in which to make a home.

It is well lighted, has a high pressure supply of pure water which can be extended to meet any future requirements, good drainage and sewerage, high-class educational institutions in the way of public and high schools, a Y.M.C.A. with a well-equipped gymnasium, two public parks fair grounds, race track, magnificent summer park on Mount Revelstoke connected with the city by rail, nice homes and gardens, and in fact all the modern conveniences that go to make a town attractive from a residential point of view. (The great summer and tourist resorts of the Rocky Mountains are within a few hours reach.) Good fishing may be had in many of the adjacent streams and lakes. Hunters will find here resorts of big game with reliable guides at call.

One of the most valuable assets of the district is its climate. It is comparatively mild, equable according to the seasons, salubrious, bright and sunshiny throughout the greater part of the year. The heat is not excessive in midsummer; the evenings are always pleasantly cool. The winters are not extreme, the temperature rarely falling below zero, and then not exceeding ten degrees below for a few days in midwinter. The natural moisture is sufficient to make irrigation unnecessary. A more bracing atmosphere it would be difficult to find.

The Government records show summer and winter ranges of temperature as follows:

Summer—July, 1909, Maximum 89 deg July 1909, Mean, 77 deg.; July 1909 Minimum, 46 deg.; July, 1909, Mean 49 deg.

Winter—January, 1910, Maximum, 40 deg.; Jan. 1910, Mean, 27 deg.; Jan 1910, Minimum, 12 below zero, Jan. 1910, Mean 17above zero.

Precipitation—Summer, 1909, 2.32 in. rain; Winter, 1910, 1.11 in. rain; winter, 1910, 22.20 in. snow.

The altitude of Revelstoke is 1,400 feet above sea level, and it is subject to Pacific Coast winds influence, a guarantee of moisture and mildness varied with fine and sunny weather.

WILSON'S FLY PAD. POISON

Will kill every fly in your house or store. All you have to do is to get the flies to the Pads.

Directions in each packet show how to do this.

CORPORATION OF THE CITY OF REVELSTOKE.

Notice is hereby given that the Annual sitting of the Court of Revision of the City of Revelstoke to hear all complaints against the Assessment for the year 1913 as made by the Assessor will be held in the Council Chamber, City Hall, on Tuesday, August 5th, at 8 p.m.

Dated at City Hall, Revelstoke, B. C., June 28th, 1913.

W. A. GORDON,
Acting City Clerk.

1st iss. July 2, 10t.

NOTICE.

Revelstoke Land District.
District of West Kootenay.

Take notice that Claude Watson Cameron of Nakusp, B.C., occupation Fruit Rancher, intends to apply for permission to purchase the following described lands.

Commencing at a post planted at North East Corner of Timber Limit Number 5378, thence south 60 chains, thence east 40 chains, thence following the meandering of the lake to place of commencement, containing one hundred acres more or less.

Dated June 2nd, 1913.

CLAUDE WATSON CAMERON

1st issue June 7, 60d.

NOTICE.

In the Matter of the Land Registry Act, and in the Matter of Lot 17, Block 21, Revelstoke City Map 636A.

To Whom it may concern:—

Whereas the following title deed of the above mentioned property has been lost namely:—Conveyance dated 1st March, 1905, from Frederick William Brown to Minnie A. Brown.

This is to give notice to anyone into whose possession the aforesaid title deed may have come and who has any knowledge of the whereabouts of the said deed to deliver same to the undersigned Samuel R. Roe. Esq., District Registrar of Land Titles Nelson.

And further Take Notice that failing the production of this deed within four weeks from the date of the first publication hereof that the said District Registrar will proceed to issue a Certificate of Title in the name of Carrie Grant Lawrence of Revelstoke, B.C.

Dated at the Land Registry Office, Nelson, B.C., this 24th day of June, 1913.

S. R. ROE,
District Registrar.

June 28, One month.

WATER NOTICE

I, W. A. Anstie, agent for the Forest Mills of British Columbia, Ltd., of Revelstoke, B. C., by occupation a Lumber Co. Manager, give notice that I intend on the 5th day of September next, at eleven o'clock in the forenoon to apply to the Water Commissioner, at his office at Kamloops, for a license to take and use One cubic feet of water per second from Crazy Creek, a tributary of Eagle River.

The water will be used on N. ½, Sec. 28, Tp. 23, R. 5, W. 6th M., B.C., for Domestic purposes.

Dated this 21st day of July, 1913.

W. A. ANSTIE.

1st iss. July 23, one month.

Laurier finds himself now in a most humiliating position as the result of blocking Mr. Borden's Naval Aid Bill. Laurier must now ally himself side by side with Bourassa, that anti-British agitator.

WATER NOTICE.

For a License to Take and Use Water

Notice is hereby given that The Canadian Pacific Railway Company of Montreal and Vancouver, will apply for a license to take and use two cubic feet per second of water out of a stream three-quarters of a mile west of Revelstoke station, which flows in a southerly direction through and within a portion of Revelstoke Townsite, and empties into Columbia river near Revelstoke. The water will be diverted at a point one-quarter mile from C.P.R. main line and will be used for Industrial purposes on the land described as Canadian Pacific Railway Company's station grounds at Revelstoke.

This notice was posted on the ground on the 21st day of May, 1913. The application will be filed in the office of the Water Recorder at Revelstoke.

Objections may be filed with the said Water Recorder or with the Comptroller of Water Rights, Parliament Buildings, Victoria, B.C.

Canadian Pacific Railway Company Applicant. By E. W. Bateman, Agent, Vancouver, B.C.

WATER NOTICE.

I, W.H.S. Horobin and C. R. Macdonald, of Revelstoke, B.C., by occupation a Broker and Druggist, give notice that we intend on the 19th day of July, 1913, next, at eleven o'clock in the forenoon, to apply to the Water Commissioner at his office at Revelstoke, B.C., for a license to take and use one only cubic feet of water per second from Mountain Creek, a tributary of. No tributary, flows to Columbia river.

The water will be used on Lot S.E. ¼ of S.E. 12, Sec. 34, Tp. 23, R. 2, W. of 6th M., and on W. ½, L.S. 12, Sec. 35, R. 2, Tp. 23, W. of 6th M., and on W. ½ L.S. 12, Sec. 35, R. 2, W. of 6th M., for Irrigation purposes.

We intend to apply at the same time for permission to store sufficient water to feed pipe only.

Dated this 19th day of July, 1913.

C. R. Macdonald.
W. H. S. Horobin.

1st iss. July 30, 6ods.

WATER NOTICE.

I, W. A. Anstie, agent for the Forest Mills of British Columbia, Ltd., of Revelstoke, B. C., by occupation a Lumber Co. Manager, give notice that I intend on the 5th day of September next, at eleven o'clock in the forenoon to apply to the Water Commissioner at his office at Kamloops, B.C., for a license to take and use Nine cubic feet of water per second from Crazy Creek a tributary of Eagle River.

The water will be used on N. ½, Sec. 28, Tp. 23, R. 5, W. 6th M., B.C., for Industrial purposes.

I intend to apply at the same time for permission to store (12) Twelve acre-feet of the said water in a reservoir at Taft, B. C., about 300 feet north of The Canadian Pacific Railway and about 200 feet west of Crazy Creek.

Dated this 21st day of July, 1913.

W. A.ANSTIE.

1st iss. July 23, one month.

J. P. SUTHERLAND

Transfer Draying

Handling Pianos a Specialty

Phone 42 - Night Phone 85

The Revelstoke Nurseries
PHONE 56

Roses
Dahlias
Sweet Peas
Potted Plants

The Revelstoke Nurseries
W. H. POTTRUFF, PROP.

Come and look at our Triangle Sad Irons—guaranteed for ever.

PRICE—6 LB. IRON, $3.90

A. G. DUCK

Estimates given free.

HOW THE CANADIAN PACIFIC RAILWAY CARES FOR THE PUBLIC & FOR THE MEN WHO WAIT ON THE PUBLIC.

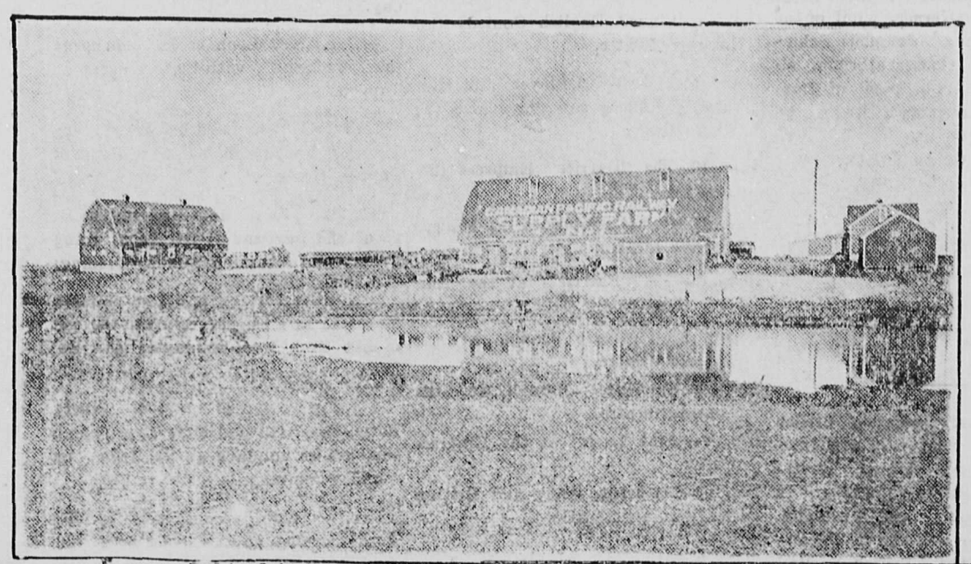

DEMONSTRATION FARM STRATHMORE

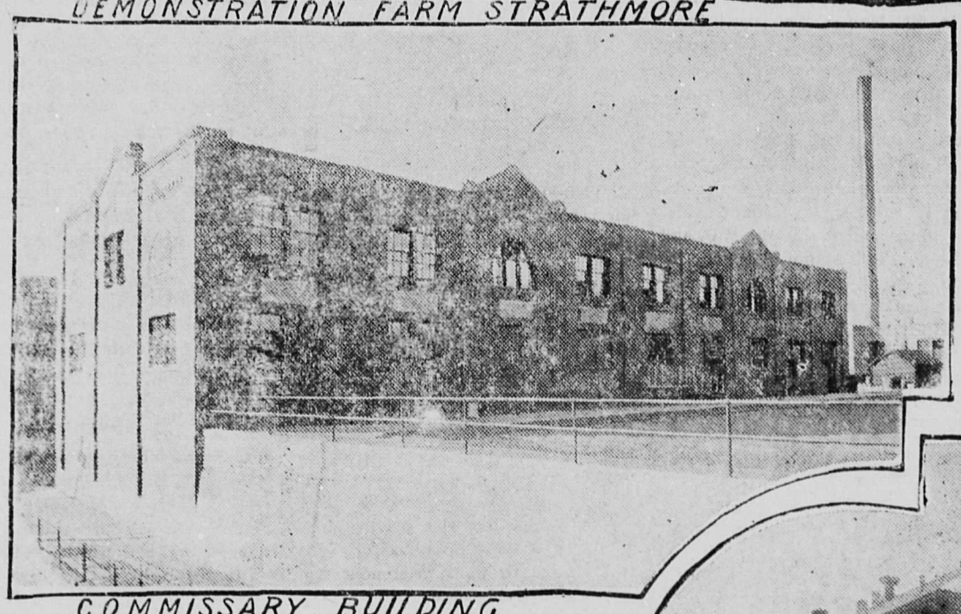

COMMISSARY BUILDING

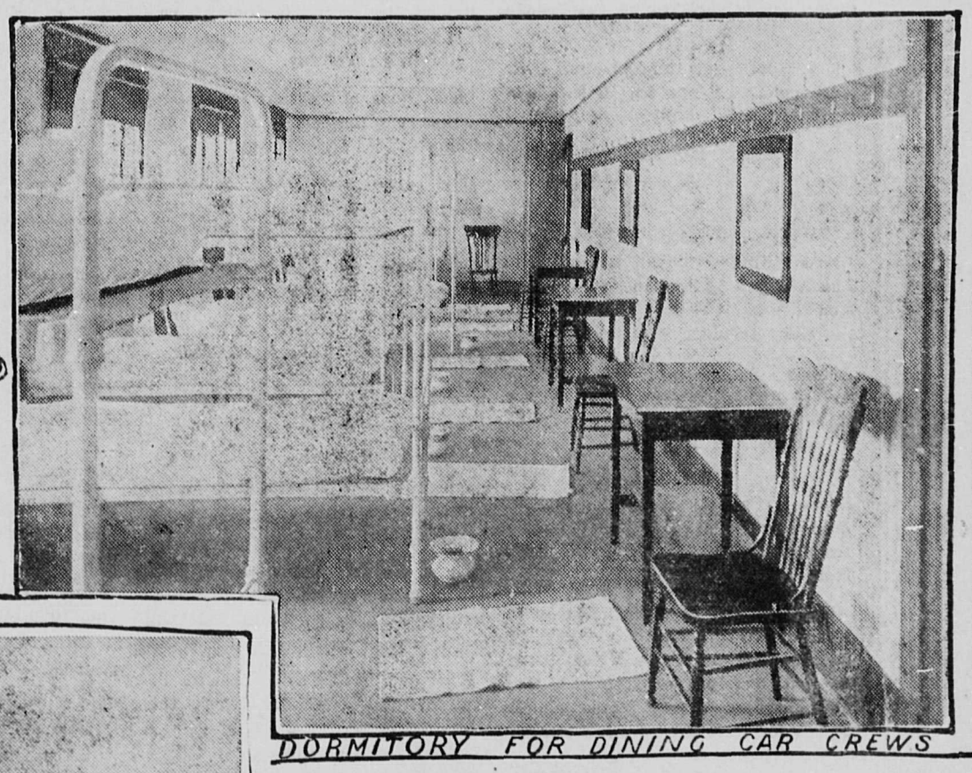

DORMITORY FOR DINING CAR CREWS

ONE OF THE HOMES FOR THE MEN

SECTION OF BAKEHOUSE

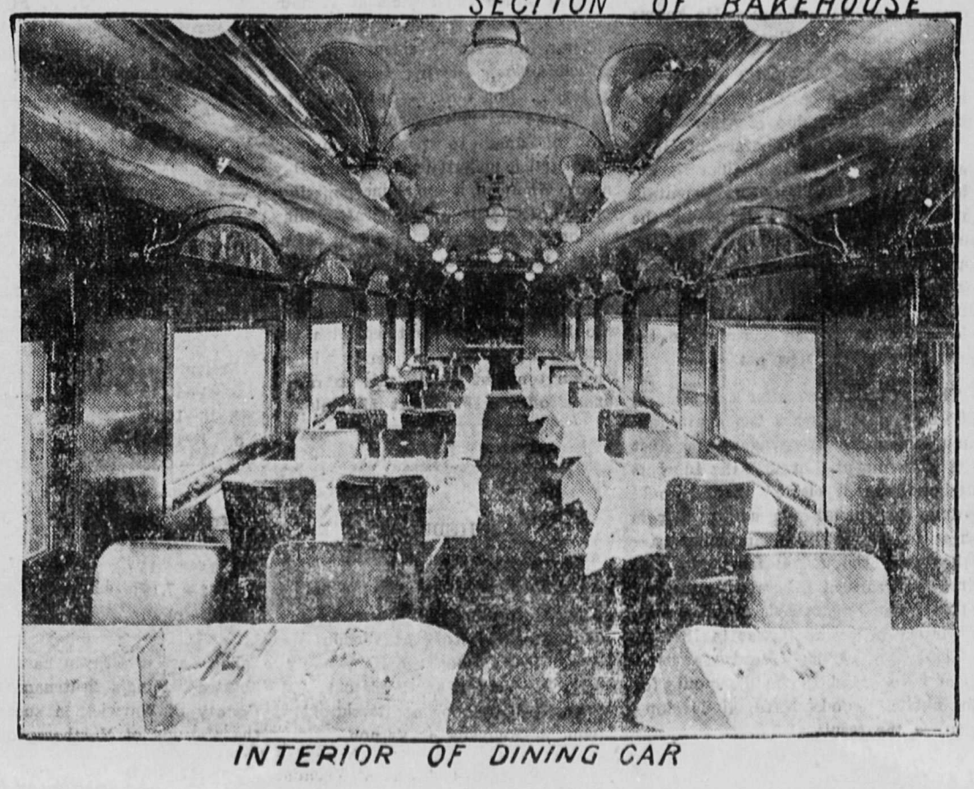

INTERIOR OF DINING CAR

A citizen of the world wishing to spend a holiday at Banff, in the heart of the Western Canadian Rockies or to make a business journey along the lines of the Canadian Pacific Railway rents his sleeping car berth, boards the train, lives and eats in luxurious surroundings while being whirled across the continent and has little idea of the vastness of the enterprise upon which he bestows his patronage nor of the tremendous system which must be maintained in order that he and others, likewise-minded, may travel in such safety, comfort and luxury.

For instance he goes to bed and does not know that an army of men four thousand strong is employed by that Dining and Sleeping Car Department. He is not aware that the same company could, within five days, transport an army of thirty thousand people from Vancouver to Halifax, giving each a sleeping berth and supplying ninety thousand meals a day, or practically half a million on the five day journey across the continent. Again, he does not realize that, if the dining and sleeping cars of the Canadian Pacific Railway were made up into a single train with a locomotive stationed at intervals ten coaches apart, that that train would be fourteen miles long. To man this city on wheels would require an army of three thousand dining and sleeping car attendants with several hundred additional men at terminals to handle supplies for them. This is exclusive of the thousand men who would be operating the train in the capacity of brakemen, conductors, firemen and engineers, a total aboard in all of 34,000 people.

TAKING CARE OF THE PUBLIC

It would take a great deal of space to tell how the Canadian Pacific Railway takes care of that public which patronizes its lines and how also it takes care of those employees whose duty it is to minister to the comfort of that public. Yet the C. P. R. has taken many steps in that direction and it is safe to say that in a dozen particulars it stands ahead of any road on the continent when it comes to treating its dining and sleeping car employees humanely and sanely. These men are as desirable a class of public servant as can be found in any private house from the point of view of efficiency, personal cleanliness and freedom from danger of spreading disease. The company is as considerate of its men as it is of the general public, and it is fully aware that such a course is simple "good business."

Certainly the most colossal task that presents itself to the C. P. R. is that of provisioning its dining cars to feed the hungry multitudes who cross their thresholds each meal hour. It is estimated that in the summer season the C. P. R. serves on an average twenty thousand meals a day on its cars. For many years the company has been grappling with the problem of supplying this enormous demand in a way that would insure to the general public absolutely clean and perfectly wholesome meals and only now has the company come to believe that it has the situation completely in hand.

The first problem that presented itself was to have secure a really assured and permanent source of supply. To attain this and, incidentally, to show farmers in various districts the possibilities of their lands when scientifically worked, demonstration farms were started throughout the Dominion. These supply absolutely fresh provisions to the chain of commissiary stores stretching across the continent and give the Canadian Pacific Railway the assurance of a permanent supply at cost prices. In this an absolutely radical departure was made in that the C. P. R. actually owns and operates the farms which supply it with provisions.

The advantage of this is not far to seek. Fresh milk and cream will soon be secured in whatever quantities are desired. A sufficiently large number of poultry can be kept to supply all requirements for table fowl and eggs. To insure freshness in the eggs used on dining cars the product is gathered from the nest (all eggs are non-fertile by the way) stamped with the date, and then packed in cartons and sealed for delivery to commissary stores. Milk and cream are not handled in bulk. After being thoroughly pasteurized the products are placed in sealed bottles and these are opened in the presence of the passenger with the day and date of milking right on the bottle. Similar care is taken to insure absolute cleanliness in all other demonstration farm products.

Fruits and vegetables form a large item on dining car menu. The Canadian Pacific Railway imports these from all parts of the world and offers them on its tables before they are available elsewhere and then, when the Canadian products are ready the preference is given them. In fact the company specializes in the famous fruits and vegetables of British Columbia and contracts for these products for the entire requirements, especially apples and potatoes, for this service for all western lines one year in advance. The quality of these fruits, such as apples, plums, cherries, pears, and vegetables, such as celery and potatoes now stands highest on the continent.

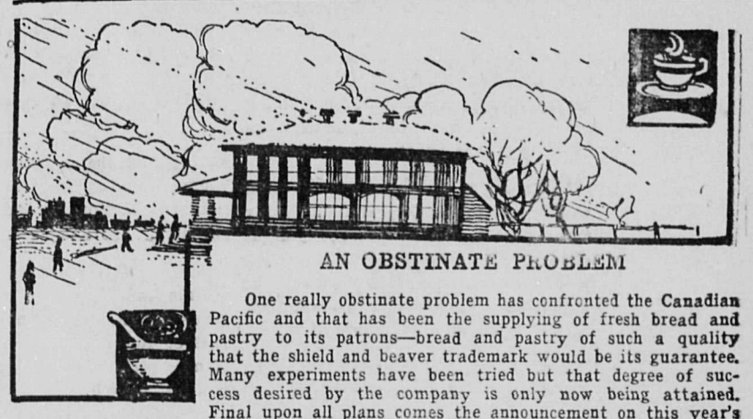

AN OBSTINATE PROBLEM

One really obstinate problem has confronted the Canadian Pacific and that has been the supplying of fresh bread and pastry to its patrons—bread and pastry of such a quality that the shield and beaver trademark would be its guarantee. Many experiments have been tried but that degree of success desired by the company is only now being attained. Final upon all plans comes the announcement on this year's appropriation list to the effect that the company will install a chain of modern bakeshops at such terminal points between Halifax and Vancouver as would insure a complete re-stocking of dining cars with fresh bread, cakes and pastry every fifteen hours. Montreal, Toronto, Winnipeg, Moose Jaw, Calgary and Vancouver are to have such railroad bakeshops as will several other points not yet definitely decided upon.

The care of meats, milks, vegetables and perishable goods for the twenty thousand people who must be fed daily by this one railway requires most elaborate refrigerator plants. All refrigeration is done artificially and the scientifically perfect degree of coldness is maintained to preserve the goods and so to maintain highest quality.

A MODERN SCIENCE

Modern medical science, both preventive and curative, has reduced itself to practically one only science—bacteriology—with the allied art of preventing disease bugs from finding lodgment in any place that comes in contact with human beings, more particularly to keep all human food free from exposure to these germs.

Recognizing this the Canadian Pacific Railway has worked out an elaborate system of individual service, reducing the handling of food to a minimum. All bread, cakes, pastry, pie, puddings, etc., are prepared in individual orders; in fact this system is extended to cover all possible service; even ice cream, which is made under most sanitary condition, is prepared in individual portions, each portion wrapped in special case to prevent handling.

ITS FIRST CARE

One of the first cares of the Canadian Pacific Railway is to see that all its employees are physically healthy and clean and to this end it has been deemed expedient to establish a chain of homes for the dining and sleeping car men over the entire continent. The C. P. R. is the only railroad corporation today which provides this class of employees with free lodgment and bed when away from home. At all large terminals such as Toronto, Winnipeg, Moose Jaw, Calgary and Vancouver these dining car and sleeping car employees are housed by the company. In establishing this system the management had one main idea in view. It would be able to give the general public the assurance that every employee had a physique free from disease, because all are subjected to a periodic medical examination, and it would itself then be in a position to assume responsibility for the cleanliness of employees. Under the system that prevails on the C. P. R. it is impossible for a dining or sleeping car employee to go out on a run, as it is called, without first having taken a bath and gotten his clothes newly cleaned and pressed, free of any cost to the employee.

Nor is the Canadian Pacific Railway inspired by solely business motives in this work. The company is not a "soulless corporation" in dealing with its men. On the contrary, the homes, as the illustrations will show, are an embodiment of the cozy home spirit. Comfortable nooks and corners abound. All are scientifically ventilated and managed by competent caretakers. Libraries, bathrooms, including showers, large windows and indeed all the addenda of the modern home are present, and everything is spotlessly clean. Thus, when a C. P. R. man is away from home he is under the company's care. And so it comes about that C. P. R. employees would pass medical inspection to report for duty in any hospital, if occasion for their service arose. The result of all this care shows in the health of the employee by going out from the terminal rested, in good health and in every way prepared to care for the public.

LOCAL and GENERAL

Thos. Loney of Fernie, is in the city.

Miss A. J. Ryan of Prince Albert, Sask., is in town.

Mr. and Mrs. C.H. White of Spokane, are at the King Edward.

J. Hackon of Vancouver, came in on Sunday's early east-bound passenger train.

N.W. Bennett of Bowie, B.C., is paying Revelstoke a business visit this mid-week.

Peter Martin of Spokane, was noticed among yesterday's arrivals on the south train.

Mr. and Mrs. F. Graham of Montreal are in the city, guests at the King Edward.

Frank Tapping's motor boat arrived from Chase on Monday for useon the Columbia.

A. E. Kincaid and W.A. Foote returned on Sunday from a couple days camping at St. Leon.

Mrs. Foote and Mr. and Mrs. C.R. Macdonald, are spending a few days at St. Leon this week.

Messrs. Seigfried, Stonex and Halverson, made a trip up Mt. Revelstoke on Sunday last, they report game very plentiful.

Miss Nina Thompson and Miss Rhoda Myers of Spokane, came in on Monday's south train. They are at the King Edward.

Edward Darwin McMahon, after a well earned six months vacation has returned to his position on the staff at Macdonald's drug store.

There will be a meeting of the Revelstoke Pet Stock and Poultry Association, next Tuesday evening, the 12th inst, at 8 o'clock in Smythe's Hall, First street.

Eddie Corley, Fred McMahon and C. Kennedy went to Half-Way Creek on Saturday, returning on Sunday evening with a record catch of fish. The boys caught over 100 beauties and eat 20 fish for their supper one evening.

Mr. Ralph Nemier, formerly of Revelstoke and now on the Bank of Commerce staff at Nanaimo, has been stricken with spinal mengitis His mother, passed through Revelstoke on Sunday last from Cedar Rapids, Iowa, on her way to the coast.

A meeting of the local Cricket club will be held in the City Hall on Friday evening next, the 8th inst., at eight o'clock. The business of the meeting will be to make arrangements for the match at Victoria on the 16th inst. A full attendance is requested.

Mrs. J. M. Kellie and Mr. Eph. Smith, returned from Saskatoon and Calgary on Monday, stopping over at Revelstoke on their way to the coast. They have been spending a few weeks in Alberta visiting friends. They left for Victoria on Monday evening. Mr. J.M. Kellie is building a fine residence in Vietoria.

Miss Boyd, of Vancouver, who has studied music in Germany under prominent teachers, including Frau Kerner, pupil of Madame Schumann, will open a studio in Revelstoke shortly. Miss Boyd who has made a special study of the pianoforte according to the Schumann method, has been induced by Mrs. McKinney lately of Revelstoke, to continue the latter's musical work here.

Today we publish in the coming events the list of attractions at the Empress theatre. Others will be coming between the different dates, including a Scotch company for Fair week. Motion pictures will also be run in the Empress after the new front and stage is completed, which will be in the course of a few days.—Revelstoke certainly has some very choice attractions coming, only the best will be engaged by the management.

The many friends of Mr. A.E. Miller formerly school inspector at Revelstoke, will be pleased to hear, that by a very recent order of the Educational Department, he is being transferred back to Revelstoke and he and Mrs. Miller will arrive here in about a week's time. Mr. V.L. Denton, the present school inspector here, is being transferred back to the coast. Mr. and Mrs. Miller will move into their former home on their arrival. Mr. and Mrs. Denton have made many friends during their year residence at Revelstoke, who will be sorry to lose them. The Revelstoke people are specially fortunate in having Mr. Miller in their midst once more. He is regarded as a strong man in the educational affairs of this province and his general guidance in educational matters in this city should count for a good deal. We welcome Mr. Miller back to Revelstoke.

R. Kirkpatrick of Arrowhead, is in the city.

Mr. and Mrs. W. Mathews of Lethbridge, are in the city.

Mr. and Mrs. E.L. Wood came in from Halcyon on Monday.

R. A. Webb of Kelowna, is paying Revelstoke a visit this week.

M. Bloom of Winnipeg, came in on Monday's early west-bound.

Geo. Simpson of Vancouver, was noticed on the streets yesterday.

Mrs. E. Shannon of New Denver, is paying Revelstoke a visit this week.

Mr. Kirke and two sons from Arrow head, were Tuesday visitors to this city.

Miss G. Simmen of Summerland, is paying a visit to Revelstoke this week.

David Smith of Three Valley, was here Monday. A guest at the King Edward.

D. Grieg of Calgary, is among the many prairie visitors to visit Revelstoke this week.

Mr. and Mrs. C.R. Macdonald enjoyed a trip to St. Leon for last week end, returning Tuesday.

Thos. Roos of Vancouver, is doing business here this mid-week. He can be found at the King Edward.

Lewis Johnron of Nelson, came in on Monday's south train. He is among the guests at the King Edward.

Mrs. Barrie of Vancouver, arrived last month to spend the summer holidays with her sister Mrs. J.P. Forde.

A. C. Yoder, manager for Lindsey Bros. of Nakusp, pole contractors, is in town today. A guest at the King Edward.

W. Boyd of Halcyon hot springs, is making his weekly business trip to Revelstoke this week. He is at the King Edward.

Father McKenzie went east on Monday noon to visit the Columbia river district south from Golden. He will return Friday evening.

E. Iredale of England, is among distant visitors to visit Revelstoke this week. He is here for a few days, a guest at the King Edward.

Mrs. Geo. R. Singer and little son returned home on Saturday's south train, after a month's pleasant visit with her mother Mrs. J.J. Woodland.

Mr. and Mrs. W.A. McKay, A. S. McKay and the Misses Jessie and Winnie McKay of Toronto, arrived from the east on Monday and are staying at the King Edward.

The marriage took place on Sunday morning at 10 o'clock of Mr. Michael Dereworey to Miss Hanka Prachitka, both of Revelstoke. Rev. Father McKenzie performed the ceremony in St. Francis' church.

At eight o'clock Monday morning in St. Francis church, Mr. Giocomo Crespan was united in marriage to Miss Maria Pianko. They have taken up their residence in this city. The ceremony was performed by Rev. Fatner McKenzie.

Mr. R. McGregor, authorized piano tuner and regulator for Mason and Risch, Limited is at present in Revelstoke. Parties requiring his services for tuning, etc., will kindly leave their address with Mr. Howson, at his furniturestore, McKenzie avenue. 2t.

On Friday night the officers and members of the local Orange lodge had the pleasure of a visit from Mr. Alexander Hall, past grand master of the Orange Association of British North America. During the evening Mr. Hall delivered a splendid address to the brethren, full of interest and instruction, and which was highly appreciated by those present. A musical program was also rendered and refreshments served at midnight.

PRELIMINARY NOTICE.

Miss Tryphosa Parker, late pupil of Signor Giovanni Clerici of London, Eng., and Montague Warlock of Bristol, England, will be in town shortly and will take pupils for singing and voice production. Miss Parker will also take pupils for the Pianoforte.

Further particulars can be obtained from H. Parker, Box 306, City.

All changes of ads must positively be handed into this office by Monday evening in order that the change shall appear in Wednesday's issue, and any changes intended for Saturday's issue must be handed in not later than Thursday evening of each week. Business men please take note of the above.

BUSINESS LOCALS

At the Trueman Studio, all portraits are high grade and guaranteed. —A. Douglas Tourner.

Coursier has contracted for a large supply of coal and can supply your requirements for fall and winter with the best in the market.

You can buy a granite dish pan for 50c. at the Revelstoke Hardware Company.

The Trueman Studio is the house for high class finish for amateur work all prints with white borders.

See the Revelstoke Hardware Co.'s add for Bargains in Granite Ware.

GALT COAL is handled exclusively in Revelstoke by the Revelstoke General Agencies, Ltd.

Revelstoke's home of art—The Trueman Studio. Call and see us, when discussing portraits. Prices to suit all.

Miss Boyd, teacher of the Schumann method of the pianoforte, late pupil of Frau Justinus Kerner, pupil of the late Madame Clara Josephus Schumann, Frankfurt Conservatorium, also of Bradshaw Major, pupil of Rubenstein, intends opening a studio on August 20th. Intending pupils will be interviewed after that date.

TRY YOUR HOME TOWN

"How much do you charge for one thousand letter heads" is a question which the manager of a printing office is asked almost every day of the week

"That depends pretty much on the quality of the paper," he replies.

The customer usually remarks that he likes a fairly good class of paper, and is shown samples of several grades from which he makes a choice. As likely as not he selects a high grade paper, one which calls for a rather high price. However, he is shown a good grade of paper which he can have printed and delivered for $5.50.

He wrinkles his brow, puckers up his lips, and finally says he will call again. He goes back to his office and looks up an offer of some mail order concern which sent him a circular offering to print "ten thousand letter heads for $32.00—$3.20 per thousand." No mention is made of the grade of paper, style of type or class of ink—but with the mail order house that is of no consequence. Of course the business man really doesn't want ten thousand letter heads, but thinks that since he is sending away for them he may as well get a good lot—and away goes the order to the outside house.

Now the point of this is that, had this man asked the local printer for a price on "ten thousand" instead of "one thousand," he would have seen that the price was the same, or perhaps even better, besides which he could have had a choice of several grades of paper at the same price. He could also have seen a proof of the type before printing, as well as have some choice in the color of ink. Moreover, he would thereby have left his good money in the city, with a chance of getting some of it back again, while at the same time he would be supporting the industry of his fellow business man, and all this helps everyone living in the city.

And all this without spending one cent of additional money—simply turning it into a different channel.

Ring up Phone No. 8 or slip round to the Mail-Herald Office if you want further light on this subject.

If you are out of town or otherwise unable to arrange an interview, write P.O. Box 914 and all information and estimates will gladly be given. We print everything printable. Careful attention to mail orders.

Sir Wilfrid Laurier is shrewd enough politician to know the feeling of the country. He is not indulging in any of the bombastical flub-dub of some of his late colleagues. He knows that Canada wants Borden.

Archie Bishop, formerly of Nelson, last week at Calgary won the trap shooting championship of Alberta.

The right of the province of Saskatchewan to legislate against the employment of white girls by Orientals in that province was upheld by the supreme court, the appeal having been taken from the judgment of a Moose Jaw police magistrate, who convicted certain Chinamen of that city for employing white women contrary to the provisions of the new act.

The Liberal press after a lapse of fifteen or sixteen years has again taken up the cry of extravagance against the Government. In 1893 the Liberals declared that if elected they would reduce the annual expenditure from three to five millions immediately.—What were the actual facts? In the first five years of Liberal rule the taxation was increased 117 per cent. Their cry now is as it was in 1893.

The policy of the Borden government is to spend the public money for the public good. National development is the result.

BRITISH M.P.'s VISIT CANADA

The distinguished party of British Parliamentarians who have been touring Canada, passed through Revelstoke early yesterday morning en route for Vancouver and Australia. They include two well-known Canadian members of the British Parliament in Mr. Hamar Greenwood (who is accompanied by Mrs. Greenwood), and Mr. Donald Macmaster, K.C.

The other members of the party are: Right Hon. Lord Emmott and Lady Emmott, Right Hon. Lord Sheffield, Right Hon. C.B. StuartWortley, K. C., M.P., Colonel Sir Hildred Carlile. M.P. and Lady Carlile, Miss Carlile, Right Hon. Thomas Lough, M.P. and Mrs. Lough, Mr. Arthur Sherwell, M. P., and Mrs. Sherwell, Sir Stephen Collins and Lady Collins, Capt. D.V. Pirie, M.P., Mr. A.W. Black, M. P., Mr. Will Crooks, the well-known Labor member of Parliament, and Mr. Howard D'Egville.

MUNICIPAL COURT OF REVISION

The Municipal Court of Revision for 1913, sat in the City Hall on Tuesday evening.

Some fifty-five appeals against the assessments had been filed, many of which were disposed of.

Broadly speaking, the appeals against values of acreage both in the limits, and throughout the school district, were conceeded, and considerable reductions made on the original figures.

Appeals against property valuations within the city limits were considered, and where the values of real estate were involved the appeals were laid over until a percentage reduction of the whole to preserve equality, has been made.

The appeals against assessments of buildings were generally allowed, although in several cases notably that of Mr. H. Manning, and one or two other business blocks, the assessment was upheld.

The court continue their sittings on August 8th.

OFFERED TO SELL CANADA

A remarkable story is published in the August issue of the Century Magazine, in which the statement is made that a Liberal agent from Canada, in conversation with President McKinley in Washington, during 1899, offered for two million dollars to be paid by the United States to secure the annexation of Canada to the Republic.

The article is written by James Davenport Whelpley, a magazine contributor of note. It is an elaborate discussion of the economic aspect of Canada's trade routes and annexation sentiment and declares specifically that in "1899 a Canadian election agent, who had long been identified with the fortunes of the Liberal party visited Washington and made this extraordinary offer to President McKinley.

Interior League Baseball

SCHEDULE.

Aug. 13—Vernon at Kamloops.
Aug. 13—Revelstoke at Kelowna.
Aug. 21—Kelowna at Kamloops.
Aug. 21—Revelstoke at Vernon.
Aug. 27—Kamloops at Kelowna.
Aug. 27—Vernon at Revelstoke.
Sept. 3—Kamloops at Revelstoke.
Sept. 3—Kelowna at Vernon.

COMING EVENTS

August 25—The Making of the Panama Canal and Balkan War, Kinemacolor Pictures, Empress theatre.

August 26—Billy Clifford, Empress theatre.

Sept. 15—"Officer 666" at Empress theatre.

Oct. 9 and 10—The Versatiles, at the Empress theatre,

Oct. 13—"The Country Boy," at the Empress theatre.

Oct. ——"Jane" English Comedy Co. Empress theatre.

October — The Allen Players and Miss Verna Felton in new plays at the Opera House.

Nov. 10—The "Barrier" Empress theatre.

Nov. 17—"What Happened to Mary," Empress theatre.

Nov. 19—The "Barrier" at the Empress theatre.

Nov. 25—Lawrence Brough, at the Empress theatre.

Dec. 5—Lawrence Brough, at the Empress theatre.

Dec. 8—'Pink Lady" at the Empress theaere.

Dec. 23—Matheson, Lang and Britton Co., Empress theatre.

SALES and WANTS

10c. line :: Minimum 25c

WANTED—Domestic Work by Superior person. Good cook, needlewoman. Apply 81, Third street, city.

WANTED—Maternity Nurse Superior, wants engagements, cheerful and reliable. Apply 81, Third street, City 1m. July 16th 1st iss.

WANTED—A girl for general housework. Apply to J. A. McMillan, Seventh street. Will pay $25.00 per month to right girl.

WANTED—Position with private family, two hours per day off, by girl accustomed to work, references. Apply Mail-Herald Office.

WANTED—Smythe's Employment Office, men for work at good wages.—Apply to Smythe's Employment Office, First street, Revelstoke, B.C.

MISS PORTER—Graduate Maternity Nurse, competent, experienced, open for engagements. Prepared to take entire charge of home. Box 306, Revelstoke. 1m. J.16.

WANTED—Young Lady School Teachers as boarders for a home-like boarding house, centrally located.—Parties wanting board apply to Box 914, Revelstoke, B.C.

A QUICK SALE BARGAIN—$1650.00 will buy a comfortable one and one-half storey dwelling, six rooms, modern conveniences, splendidly situated on Second street. $650 cash, balance on easy terms.—H. N. Coursier

TENDERS FOR PAINTING STREET LETTER BOXES.

Tenders will be received by the undersigned up till noon of Monday, August 11th, 1913, for the painting of sixteen street letter boxes in the City of Revelstoke, in accordance with specifications to be seen at my office.

J. P. FORDE,
District Engineer
Department of Public Works, Canada
Revelstoke, B.C., August 6th, 1913.

TIME TABLE

SOUTH TRAIN.

Depart	Arrive
8.15	16:10

The four trains each way will be operated for the summer months probably till October 15th next.

FROM EAST.

Arrive	Depart
No. 1—15:40	16 k
No. 13—16:20	16.40
No. 61—19:50	20:10
No. 3— 6:35	6:50

FROM WEST.

Arrive	Depart
No. 4—24:25	24·35
No. 14— 6:15	6:35
No. 62— 7.15	7:55
No. 2—12 k	12:20

The Earl of Craven has been appointed King's lieutenant for the County of Warwick in succession to the Marquis of Northampton.

SOCIAL and PERSONAL

Mr. F. Paulding was a visitor to Craigellachie the end of last week.

Miss Lampard, deaconess of Calgary is the guest of Mrs. J.D. Sibbald,

Mr. and Mrs. Sturdy and children have returned from a holiday west.

Mrs. D.W. Foote went to St. Leon Friday last, to enjoy a rest and holiday.

Mr. and Mrs. Leonard Howson spent the week-end with the campers at Tappen.

Miss Bell went west on Monday for a week's holiday in the cool shade of Tappen Grove.

Mr. W.A. Foote and Mr. Guy Barber spent the week-end at St. Leon, going Friday and returning Sunday evening.

Mrs. Souarebriggs and two children Kathleen and Eugene returned the end of last week from holidaying at St. Leon.

A party composed of Mrs. Harry Bews, Miss Call and Miss Eva Thompson, left for holidays at St. Leon, on Monday morning.

Mrs. Corning, accompanied by Miss Aura Corning and Miss Loretta Dupont, went to St. Leon Tuesday morning to remain a couple of weeks.

A big dance, probably in the opera house, is being planned by the Tennis Club inconnection with their tournament on the third week in August.

Mrs. H.N. Coursier, Miss Olga Coursier and Miss Lillie Abrahamson, left on Sunday for a week at St. Leon. The girls are determined to learn to fish.

Mr. Tucker, photographer, has disposed of his stock and goad-will to a couple of enterprising young men from Toronto, Messrs. Reid and Barton. Mr Tucker was compelled to give up on account of his health.

Mr, Frank Young took a flying trip to Malakwa on Wednesday of last week, to give personal inspection to a piece of excellent farm land he intends buying, and which he found to be situated right in the celery belt.

Mrs. Eaton left for the coast on Tuesday afternoon accompanied by Mrs. Denton's two little boys, Howard and Lawrence. Mrs. Denton is already in Vancouver, having gone there for a holiday, with Mr. Denton, early in July.

Miss Cassie McKay arrived from Winnipeg Saturday evening on a visit to her sister Miss Janet McKay, and her brother, Superintendent McKay. Miss McKay holds the position of professor of domestic science in Ames college, Iowa.

Miss Ella Sykes will give a lecture in this city about the eleventh of Aug. Miss Sykes is travelling through this province in the interests of the Colonial Intelligence League, which is under the patronage of many well-known English names. The object of this league is to secure positions or employment in the colonies for educated British women.

The South Vancouver High school, were given prominent headlines in the promotion report which appeared in Friday's coast papers. This school is credited with the best showing made in the province, passing 34 out of 34 pupils. Miss McKenzie, formerly high school principal here has been assistant principal in South Vancouver high school for the past year. It will be noticed that she is maintaining if not surpassing the high record she established in Revelstoke.

Among the visitors to St. Leon, returning to the city on Sunday afternoon were Mrs. Purvis and children, Mrs. Kincaid and two boys, and Mrs. Murray Hume and children. They all unite in giving that summer resort a good first-class recommend. All the requisites for a summer vacation are to be found there, hot and cold bathing, cool shade or hot sand, fine fishing, lovely scenery with long walks or easy climbs, and last but notleast, the very best of meals three times a day. "Wecan live without poetry, music or books, but civilized man cannot live without cooks."

It has given everyone quite a surprise to learn that Inspectors Miller and Denton are exchanging places that is Mr. Denton goes to Vancouver and Mr. Miller returns to Revelstoke. This arrangement is mutually very satisfactory, we understand. Mr. Denton, although only one year in this inspectorate, has left the impress of a strong personality in educational methods in his district and his term of office has been progressive. Mr. and Mrs. Miller will, however, be welcomed back by a host of friends. They are expected to arrive next week and resume possession of their former house which they have repurchased from Mr. Denton.