# The Mail-Herald

Vol. 13.—No 51 REVELSTOKE, B. C. JULY 3, 1907 $2.50 Per Year



Library Legislative Assembly JUL 5 1907 VICTORIA, B. C.



## C. B. Hume & Co., Ltd

**Stores at Arrowhead and Revelstoke.**

### OUR SUMMER MILLINERY SALE

We have a nice number of Hats in Our Millinery Department that will interest you. There are a great number too many for this time of year—this will result to your benefit as we are going to sacrifice them on

**JUNE 26, 27, 28, 29.**

We hope to see you among those to get a bargain. Don't forget the above dates as they mean exactly what we say.

### CORSETS

Tape Girdle Corsets for warm weather, any size, good heavy tape and extra good girdle for.....50C

**LONG GLOVES**

In the plain Silks, both black and white, also the Long Lace Mitts and Gloves.

**NEW LUSTRES**

In Black, Navy, Brown, White, Cream, for Summer Skirts and Dresses.

**Lawn Dresses**

Beautiful Lawn Dresses in White. These are Novi Modi Costumes. You will surely need one for the hot weather. Several styles to choose from and they are only.....$5.00

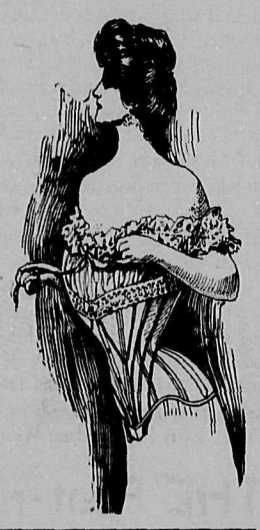

## C. B. Hume & Co., Ltd

**STORES AT ARROWHEAD AND REVELSTOKE.**



## CARPENTERS' TOOLS

## BUILDERS' HARDWARE

Sawmill Supplies, Belting, etc. Stanley's and Starrett's Mechanics' Tools. Simonds' and Shurly and Dietrich High Grade Saws. Garden Tools in great variety.

REFRIGERATORS, ICE CREAM FREEZERS.

Paints and Oils, Kalsomine, etc.

Plumbing, Tinsmithing and Electrical Departments in connection.

Estimates given. Job Work Done.

Mail Orders Receive Prompt Attention

Convenient Offices for Rent Upstairs.

## LAWRENCE HARDWARE CO., Ltd.

**Dealers in Hardware, Stoves and Tinware, Miners', Lumbermen's and Sawmill Supplies, etc., Plumbing and Tinsmithing.**



## GOOD BUYS

| | |
|---|---|
| Dwelling and Lot, Second Street | $2,100 |
| Dwelling and Lot, Second Street | 1,800 |
| Dwelling and Lots, Third Street | 4,200 |
| Lots on Second St., east of McKenzie Ave., each | 250 |
| Lots on Third St., east of McKenzie Ave., each | 200 |
| Lots on Fourth St., east of McKenzie Ave., each | 175 |
| Lots on Fifth St., east of McKenzie Ave., each | 150 |

1—2 and 5-acre Blocks suitable for fruit.

**SIBBALD AND FIELD**

INSURANCE NOTARIES PUBLIC LOANS


## THE B. C. F. & P. EXCHANGE

The directorate of the B. C. Fruit & Produce Exchange met on Saturday last and discussed general business for the arrangement of prices. In the evening a meeting of the local branch of the B. C. Fruit Growers' Association was held in the City Hall, a large number of citizens interested in fruit growing being present. Willis Armstrong took the chair as president of the society During the meeting H. Kipp, of Chilliwack gave an excellent address on pruning. J. Johnston on co-operation, showed that for the benefit and development of the industry all should work in harmony. W. J. Brandrith expounded spraying and general fruit planting, selecting and growing, giving interesting and instructive demonstrations.

The temporary office of the Fruit & Produce Exchange of B. C., Limited, is located in the Lawrence Block. L. M. Hagar, sec.-manager, has commenced work and is now making arrangements for the handling of the year's apple and plum crop.

## CROSS-CONTINENT FLYER

The business of the country is growing to such an extent that the C. P. R. finds it necessary to run an additional train between Montreal and Vancouver, making three trips a week during July and August. This train, which will be known as the "Trans-Canada, Limited," will make the fastest time of any train across the American continent. It will carry a baggage car, dining car, and palace sleeping cars only of the very latest design and with the most modern appointments, and only first-class passengers will be carried. She left Montreal on the first trip, July 2nd. Berths can be reserved in Toronto for passage from North Bay to points west of Winnipeg at which the Trans-Canada Limited stops. No passengers will be carried from Toronto to Winnipeg or points east thereof, as Winnipeg passengers arrive only one hour later by taking the Imperial Limited.

## DOMINION DAY CELEBRATION

### Interesting Aquatic Sports at Arrowhead—Baseball, Football, Lacrosse and Balloon Ascension at Armstrong—Other Events.

Monday broke clear and fine with a slight haze hovering round the mountains, portending another "scorcher" Little or no attempt had been made in Revelstoke to celebrate, and signs of bunting and flags were few and far between. Our citizens preferred to go further afield and taste of the delights of other communities and of other scenery. A larger number of town folk journeyed to Arrowhead to take in the celebration there. A pleasant train trip was somewhat marred by the difficulties experienced going up grade, the freight passenger being extremely heavy which necessitated the shortening of the train and the double run up the grade. This operation took a considerable time, and not altogether appreciated by the passengers who were waiting in the hot cars. A large crowd awaited the arrival of the visitors at Arrowhead, —a spirited march being played by the Independent Band as a welcome to the rising little city. Decorations were profuse on every building, the hotels being especially gay, and daintily clad ladies filled the balconies while the explanade and water front were lined with sightseers. The hotels were taxed to the utmost at the meal hours, but fulfilled the wants of their guests in a manner that proved the excellence of the respective managements. Sports, afloat and ashore was the chief amusement, some of the canoe and rowing events being particularly exciting. Log rolling, sawing and swimming events proved very interesting and all entered into sports with much zest. The Independent Band discoursed lively music all the afternoon, and in spite of the heavy rain showers which came at intervals, the humor of the people was never diminished.

Arrowhead did everything to please her guests and all who visited that little city on Monday last came away after having spent a delightful holiday. A grand ball in Lightburne's hall wound up a good day's amusement.

### THE DAY AT ARMSTRONG.

A very successful celebration was held at Armstrong on Monday last, lacrosse, baseball and football being the main features. A large number of people from outside points visited the town which was decorated with flags and bunting. Among the features of the day's amusements were two balloon ascensions by Professor Baldwin, of Chicago. In the lacrosse match Revelstoke vs. Kamloops, the latter team won by three goals, the score being 3—6. Included in the Revelstoke team were six juniors.

Baseball—Armstrong vs. Enderby, the scores stood at the finish of the game, Armstrong 3, Enderby 1. In the finals, baseball, Salmon Arm v. Armstrong, Salmon Arm had the game practically to themselves the game resulting in a score for Salmon Arm of 15, Armstrong, 2.

The football championship of the Okanagan was played between Armstrong and Lumby, a very exciting game, resulting in Lumby 4, Armstrong 1. W. A. Smythe, of Revelstoke, acted as referee in the football match.

### THE DAY AT REVELSTOKE.

#### CRICKET.

Cricket has not been a feature included in Revelstoke sports of recent years, but after the very interesting game, witnessed by many spectators, on Dominion Day, which took place on the old Gun Club ground, and which enabled us to see what material is available for playing matches with neighboring clubs, it is safe to say it will be an attraction if included in any programme of outdoor summer sports here

The match was between a C.P.R. eleven, and an eleven representing the City, all of the 22 players being members of the recently organised local club. The C.P.R eleven have the honor of winning the first match, although by a very small margin, and the City team have the credit of winning excellent opinions by their smart fielding. Indeed only three "byes" were scored against them.

Norris, for the winners, gave an exhibition of free batting which mightily pleased the onlookers, and Goble's patient and watchful innings was invaluable but for good cricket in well judged strokes and mastery of bat wielding, Darbyshire was most attractive Maley and Laight, bowling unchanged throughout the C. P. R. innings and both trundling a good length ball, accounted for all but two of the wickets, and LeFeaux and Rose behind the batsmen, secured nearly every ball that came their way.

For the City, Taylor, Vivian, Daight and F. Bourne were top scorers, Vivian's fine stand, when the hopes of the City side were not very bright, excited cheering encouragement from those watching, and although the game was new to many, yet interest from them was keen up to the last ball bowled.

Entwistle took bowling honors, capturing 6 wickets. five of them clean bowled. His straight and fast deliveries proving deadly. The tabulated score is as follows :—

C. P. R.

| | |
|---|---|
| Goble, b Laight | 16 |
| Darbyshire, b Laight | 20 |
| Brooker, c Field, b Laight | 6 |
| Foster, b Maley | 1 |
| Entwistle, c and b Laight | 0 |
| Brier, run out | 5 |
| Goring, c Field, b Maley | 1 |
| Norris, c Brown, b Maley | 29 |
| Webster, b Maley | 1 |
| Palmer, c Taylor, b Laight | 4 |
| Chambers, not out | 2 |
| Extras | 3 |
| Total | 88 |

CITY

| | |
|---|---|
| LeFeaux, b Entwistle | 4 |
| Field, b Entwistle | 3 |
| Bourne, c Brier, b Entwistle | 8 |
| Taylor, b Entwistle | 14 |
| Brown, b Goring | 2 |
| Smythe, b Entwistle | 1 |
| Laight, b Entwistle | 9 |
| Vivian, run out | 13 |
| Maley, run out | 2 |
| North, l b w, b Goring | 2 |
| Rose, not out | 2 |
| Extras | 18 |
| Total | 78 |

Umpires—Humphreys and Page.

#### BASEBALL.

An exciting game of base ball took place on Monday between the Hume, Lawrence Co's staffs and the Dent House, resulting in a win for the latter. The score after seven innings was Hume, Lawrence staff 10, Dent House 16.

### "CASTE"

#### Creditable Production—Music and Dancing.

The Amateur Dramatic Club has always been a popular institution in Revelstoke, and whenever they have played have invariably drawn good houses. When it was known that "Caste" had been chosen for production on Dominion Day, Revelstoke shook her head and looked doubtful of the result. The club, knowing what it was up against worked hard and in spite of many set backs came up smiling on Monday night and played as they have never played before. There is no need to describe the story of "Caste," but suffice it to say that the characters were well apportioned and each member worked hard and in perfect co operation with each other to insure the success of what was generally supposed to be a task a little bit beyond the capabilities of the club.

The house was packed with a generous and appreciative audience who seemed to enjoy the piece from beginning to end. As the wife, widow and wife once again of the Hon. George D'Alroy returned from the dead, Mrs. W. M. Lawrence was excellent, her acting being sympathetic yet powerful. Mrs. H. A. Brown as the Marchioness, was in truth a veritable "grande dame," and carried out a difficult part in lifelike reality, the reconciliation with her son's family being a touching final, and a good instance of sentiment against pride. Miss Alice Berger as Polly made herself at once a favorite, her charming appearance and sprightly action making for her many friends, sympathy, a warm heart and love of fun and frivolity being all portrayed in a dainty and pleasing style. D. M. Rae as "Papa Eccles" carried out a difficult character well, the weakness and traits of a mean heart and of a confirmed toper being beautifully realistic. As Capt. Hawtree, a silly conceited rather vulgar dude, H. Cunningham Morris made a good part, and portrayed without over doing it, a type of character not particularly desirable, but frequently found in London society. W. J W. Brown as the Hon, George D'Alroy showed just the opposite stamp of man to Hawtree. A deep loving heart thinking nothing of "caste," social standing as compared to the love of a woman. His somewhat difficult part was well sustained, and as a young father showed that his heart was in the right place. R. H. Sawyer as Sam Gerridge, caused much merriment and as a comedian showed marked ability, his part as the business like lover of Polly being full of fun and vigor. E. W. B. Paget came up well as Dixon the orderly.

The stage setting and general management left nothing to be desired and went off without a hitch. T. H. Dunne having perfected all arrangements. Much credit is due to Mr. Dunne under whose personal direction Caste was produced, and the Revelstoke people will look forward again to another production by the amateurs of which they have every right to be justly proud. The Independent Band as usual made an excellent orchestra and are another acquisition to our city. Dancing was indulged in till dawn by a large number of residents and visitors. The whole concert and arrangements were under the auspices of the C. W. O W.

### THE DAY AT NAKUSP.

The football match played at Nakusp on Dominion Day between Nakusp and Revelstoke teams resulted in a win for the visitors, the score being Nakusp 0, Revelstoke 5. The boys report that they were right royally entertained during their visit and speak in high terms of their warm welcome and treatment.

### FATAL TRAIN WRECK

#### Eleven Lives Lost—Many Injured on C. P. R.

WINNIPEG, July 2.—One white man and ten Chinese dead, four white people injured beside a score of Chinese, is the result of the train wreck which occurred at Butler, Ont, last week

The dead white man is T. F. O'Connor, of St. John, N. B., a guard on the Chinese were brought into the city through Winnipeg yesterday morning with 200 Chinese in bond for the East. Nine of the more seriously injured Chinese were brought into the cit this morning.

The two trains, the Chinese special and the Pacific Express from the East, met in collision at the little station of Butler. As far as can be learned at present, the catastrophe is the result of the engineer on the Chinese train, M. Wrightson, overrunning his orders. The engineer on the other train is named Lizette, but no blame is attached to him. Butler is a station on the C. P. R about 270 miles east of Winnipeg

The ten Chinamen killed were en route in bond for Montreal and points east. The correct names are unobtainable.

### DANDY DIXIE MINSTRELS

It is a real colored minstrel variety show. It is the real thing and has set a standard for Simon pure, old time negro minstrelsy that puts it in a class by itself. It has no competitors for it is absolutely alone, unequalled and unrivaled, and this expression is shared by the Dramatic writers in all the cities where the Dandy Dixie Minstrels have thus far presented their inimitable performance. The New York Herald for instance, declares that it is unquestionably the best negro minstrel ever seen in this country; the New Orleans Picaune declares that it is the very best colored minstrel organization that has ever appeared in the Crescent city. The Dallas Daily Times Herald in reviewing the first performance in that city said: "The house was packed, the applause was vociferous from the start." All the old time darky songs were sung and all the old time darky dances with new time frills were given by the light stepping sons of Africanus. Burnt cork minstrelsy is all right, but these minstrels were made black by the brush of nature, are close to first place as amusement and fun creators.

The Dandy Dixie Minstrels will appear at Tapping's Opera House on Monday next, July 8th.

### KING'S BIRTHDAY HONORS

LONDON, July 2.—The list of King's birthday honors, which are usually conferred as a reward for political and civil service, is more interesting than usually is the case because of the recognition accorded art, science and literature. Four new peers have been named by the King, Sir James J. Kitson, ex-Lord Mayor of Leeds, Sir Jas. Blaith, who has devoted his wealth to fighting tuberculosis, Sir Samel Montague and Alex. Beckover, bankers More than thirty knighthoods have been bestowed, the receipient including Nathaniel Dunlop, chairman of the Allan Steamship line, W. S. Gilbert, the playwright and Prof. Hubert Herkomer, the artist.

Among the promotions in the various Ordets of the Bath, of St. Michael and St. George, etc., are Sir William MacGregor, governor of Newfoundland; Hon. Chas. Fitzpatrick, chief justice of Canada; Mortimer Clark, lieutenant governor of Ontario; Captain R. H. Anstruther, senior naval officer in Newfoundland waters, and Sir Thomas Shaughnessy, president of the C. P. R.


**Nothing better than Our "Special.**



Pride of Canada
MAPLE SYRUP
Guaranteed Absolutely
Pure

## BOURNE BROS.

Hardware Plumbing

Sole Agent for McClary's Stoves

Groceries China & Glassware

**Suggestions For Picnics**

Cooked Ham, C. & B. Glass, Fish and Meat Paste
Canned Smoked Beef, Sausage, Hamloaf Lunch and Ox Tongues
Bottled Lime Juice and Fruit Syrups.
All Kinds of Fruits.



## Revelstoke General Agencies, Ltd.

## BANFF ANTHRACITE COAL

All those who intend using this Celebrated Coal next winter should not fail to purchase their full requirements during June or July, as the quantity procurable from the mines after that date will in all probability be very small. This Coal is continually improving as the mines go deeper and is now equally as good as the best Pennsylvania Anthracite Coal.

For Prices and Summer Terms, apply to the Exclusive Agents.

## Revelstoke General Agencies, Ltd.

OFFICES :—MOLSONS' BANK BUILDING. TELEPHONE 31.



## McKinnon & Sutherland

DEALERS IN

**Gent's Furnishings**

**Boots and Shoes, Etc.**

AGENT FOR

**Fit-Reform Wardrobe**

## First St. Op. Union Hotel



## Imperial Bank of Canada

**Head Office—Toronto, Ontario.**

Branches in the Provinces of Manitoba, Alberta, Saskatchewan, British Columbia, Ontario, Quebec.

| | |
|---|---|
| Capital Paid Up | $4,700,000.00 |
| Reserve Fund | $4,700,000.00 |

D. R. WILKIE, President ; HON. R. JAFFRAY, Vice-President.

**A General Banking Business Transacted.**

Drafts sold available in all parts of Canada, United States and Europe. Special attention given to Collections.

**Savings Department**

Deposits received and Interest allowed at current rate from date of opening account, and compounded four times a year.

**Revelstoke Branch, B. C.—A. E. Phipps, Manager.**


### CUSTOMS RETURNS

The following is a statement of returns for month ending June 30th, 1907 :

| | |
|---|---|
| Revelstoke | $ 2344 67 |
| Ashcroft | 924 50 |
| Golden | 1643 01 |
| Kamloops | 1686 74 |
| Vernon | 4150 38 |
| Total | 10749 30 |

# The Mail=Herald.

PUBLISHED WEDNESDAY AND SATURDAY AT
REVELSTOKE, B.C.,

SUBSCRIPTION RATES.

Including postage to England, United States and Canada.

By the year [through postoffice] ..... $2.50
Half " " " ..... 1.50
Quarter " " " ..... 1.00

JOB PRINTING promptly executed at reasonable rates.

TERMS—Cash. Subscriptions payable in advance.

CORRESPONDENCE invited on matters of public interest. Communications to Editor must be accompanied by name of writer, not necessarily for publication, but as evidence of good faith. Correspondence should be brief.

ADVERTISING RATES.

Legal notices 10 cents per line first insertion, 5 cents per line each subsequent insertion Measurement Nonpariel [12 lines make one inch]. Store and general business announcements $2.50 per inch per month. Preferred positions, 25 per cent. additional. Births, Marriages and Deaths, 50c. each insertion. Timber notices $5.00 Land notices $7.50 All advertisements subject to the approval of the management. Wanted and Condensed Advertisements:—Agents Wanted, Help Wanted, Situations wanted, Situations Vacant, Teachers Wanted, Mechanics Wanted, 10 words or less 25c., each additional line 10 cents. Changes in standing advertisements must be in by 9 a. m. Tuesday and Friday of each week to secure good display.



MURPHY & FISHER
BARRISTERS, SOLICITORS, ETC
OTTAWA

Parliamentary, Departmental and Patent Office Agents
Practice before Railway Commission.

CHAS. MURPHY. HAROLD FISHER

GILLAN & ELLIOTT.
Barristers, Solicitors, Etc.
REVELSTOKE AND TROUT LAKE, B. C.
C. E. GILLAN. F. C. ELLIOTT.

HARVEY, McCARTER AND PINKHAM,
BARRISTERS, SOLICITORS, ETC.
OFFICES: IMPERIAL BANK BLOCK, REVELSTOKE, B. C.
Money to loan.
Offices: Revelstoke, B. C.; Cranbrook B. C.
GEO. S. McCARTER, Revelstoke, B. C.
A. M. PINKHAM, Revelstoke, B. C.
J. A. HARVEY, Cranbrook B. C.

J. M. Scott LL.D W. I. Briggs.
SCOTT AND BRIGGS
BARRISTERS, SOLICITORS, ETC.
MONEY TO LOAN
SOLICITORS FOR MOLSONS BANK
First Street. Revelstoke, B.C.

JAS. A. McFARLANE
ASSAYER & CHEMIST
Assays of all Ores. Samples by mail or express receive prompt attention.
Terms Moderate.
ADDRESS . . . BOX 432 KASLO, B. C.

ROBERT SMITH
Provincial Land Surveyor,
Mine Surveying
Engineering
McKENZIE AVENUE,
BOX 103, REVELSTOKE.

EDWARD A. HAGGEN
MINING ENGINEER
(Member American Institute of Mining Engineers).
Member Canadian Mining Institute)
REVELSTOKE, B. C.
Mine Management, Examinations and Reports.
Reports compiled, Plans and Blue Prints of Land, Timber Limits, Mines, Mills and Buildings prepared in shape for submission to prospective investors or purchasers.



# The Mail=Herald

"I woul . . . earnestly advise them for their good to order this paper to be punctually served up, and to be looked upon as a part of the tea equipage."—ADDISON.

WEDNESDAY, JULY 3, 1907


## FRUIT TRASPORTATION.

The B. C. Fruit & Produce Exchange has now been fairly launched and the directors have got down to business. One of their first and foremost objects of benefit to fruit growers and farmers will be that of some arrangement and understanding with railway companies for the rapid dispatch of all shipments of fruit and produce. This applies especially to small fruits for long distances and to insure the success of the crop each year, and the mutual satisfaction of both growers and consumers, which means increased patronage to the railroads, and the railway companies should lose no opportunity to co-operate and thus aid in the development of this new industry already making such strides in the province. British Columbia is spending a large amount of money to build up the fruit growing industry and it is only fair to expect that the railways and express companies should also expend money to back this project which is making such a name for itself. Complaints have been numerous as to the manner in which transportation companies handle shipments of fruit and in a great many cases these complaints have been quite justified. Yet if we believe that fruit cars stand all night on a junction siding, without any apparent reason and without ice to keep the berries from decaying in the warm air and unnecessarily delayed, while consignments are inadequately cared for on their arrival, then the fruit farmer fights in vain. He may plant and tend the largest and finest bushes, and he may pack the product with the greatest care, but if those who convey it from him to the consumer are not equally careful and watchful, his labor will be in vain. Fruit growing gives fair returns for the capital and labor expended on it but it is not one in which large profits offset heavy boxes To insure a real success of this new venture, fruit transportation should be carefully attended to as well as the packing and storing. Growers will look to the exchange for prices and also to the quick disposal of their produce. Good honest shipments to consumers will do more to develop our fruit industry than any other method adopted and to further this end all directly or indirectly connected or interested in the growing and handling of fruit, should endeavor to co-operate. It will be the duty of the directors of the exchange thus to see that shipments are carried with the least possible delay so that no cause for grievance will be given growers or consumers.

## POWER OF THE PRESS

"Encourage the Press," is the caption of a recent timely editorial in the Victoria Crlonist from which the following excerpt is taken:

"Very few people realize what an important factor in the life of a community the newspaper is. Its existence depends so vitally upon the progress of the city, that day in and day out all concerned in its production are constantly engaged in devising ways and means to advance the interests of the community. The duty of the newspaper in this regard is an ever-present one of the first magnitude; and there are very few newspapers which are neglectful of it. If we were to examine closely into the history of all communities, which have made such strides along the path of progress as to have achieved conspicious success, we would undoubted find that its press has been responsible in no small measure for it.

In most instances there is prompt and ready disposition on the part of a community to recognize the value of its newspapers as factors of progress There are exceptions, but nothing is to be gained by examining too closely into a situation which gives promise of improving to a degree which will ultimately remove any cause for reproach. Enough has been said to demonstrate the expediency of "encouraging the press." Believe in its sincerity, in its loyalty to the community, in its endeavor to advance every movement calculated to benefit the city. Join hands with it in securing full consideration of specific projects for development and progress. Regard it seriously. Most of what appears in the press, as an expression of opinion, at all events, is not hastily prepared, but the result of careful deliberation. So, when the press feels it incumbent to call for united action on the part of the people, it may be taken as a certainity that the wisest course to sursue is to give a response that will be immediate, sympathetic and generous. Of course, in saying this we have no reference whatever to questions of a political character. It is only by the cultivation of the principle of co-operation between the people and the press that any community can hope to accomplish those ends which are born solely of unity and harmony."

## GALENA BAY

(From Our Own Correspondent)

Mr. and Mrs. Fields have moved into Creek Cottage.

A fine specimen of black bear was seen a few days ago on the banks of MacKenzie Creek, and there is reason to believe that quite a number are roaming around in that vicinity and close to the lake shore.

A. B. Watson and T. B. Hodgson, of the L. W. L. Co's. staff, paid an all round visit here on Sunday last. They expressed themselves delighted with the day's outing.

R. Tapping, of Revelstoke, who was here on business on the 21st, is very optimistic on the possibilities of the settlement. In his opinion just the right sort of conditions exist for successful apple growing.

Work has commenced on the tramway under construction by the Lamb Watson Lumber Co., on the 19 of last month and about 20 men are at work grading for the road bed.

Mr. and Mrs. Geo. Boyd were the guests of Mrs. J. Shaw on Saturday last.

A boom of logs reported to contain two and a half million feet, broke away at the extremity of the bay last week, but with the combined efforts of three tugs the majority were rounded up safely.

WILSON'S
FLY PADS
One packet has actually killed a bushel of flies.
— SOLD BY —
DRUGGISTS, GROCERS AND GENERAL STORES
10c. per packet, or 3 packets for 25c. will last a whole season.



NOTICE

We have now bought out the premises of Charlie Ling, Lot No. Five (5), Block One (1), and intend opening up a General Chinese Store.

Arrowhead, June 19th, 1907.

KWONG SING YUEN CO.
LEE BON, Manager.


**Local Revelstoke Socialist Party of Canada**

Meets First and Third Wednesday in the month in Selkirk Hall, upstairs, at 8 p.m. Subject for discussion—"Arraingment of Capitalism." All interested are welcome.

**C. W. O. W.**

**Mountain View Camp, No. 229.**

Meets Second and Fourth Wednesdays in each month, in Selkirk Hall. Visiting Woodmen cordially invited to attend.

W. D. ARMSTRONG, Con. Com.
H. W. EDWARDS, Clerk.

**REVELSTOKE AERIE No. 432. F. O. E.**

The regular meetings are held in the Selkirk Hall every Tuesday evening at 8 o'clock. Visiting brethren are cordially invited.

H. A. BROWN, PRESIDENT.
W. E. McLAUCHLIN, SECRETARY.

**Kootenay Lodge No. 15 A.F. & A.M.**

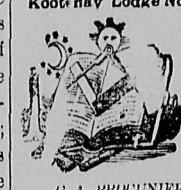

The regular meetings are held in the Masonic Temple, Odd Fellows Hall, on the third Monday in each month at 8 p.m. Visiting brethren cordially welcome

C. A. PROCUNIER, SECRETARY.

**SELKIRK LODGE, NO 12, I. O. O. F.**

Meets every Thursday evening in Selkirk Hall at 8 o'clock. Visiting brethren cordially invited to attend

H. C. LAUGHLIN, N.G. J. MATHIE, Sec

**Cold Range Lodge, K. of P., No. 26, Revelstoke, B. C.**

MEETS EVERY WEDNESDAY, except Third Wednesday of each month, in the Oddfellows' Hall at 8 o'clock. Visiting Knights are cordially invited.

J. A. LESLIE, C.C.
G. H. BROCK, K. of R. & S.
H. A. BROWN, M. of F


THE MONEY SAVING WORK-SAVING SOAP

That's Royal Crown kind—made in Vancouver—Largest Soap Factory west of Winnipeg. House cleaning and washing are easy with its help. And the money saving is the

Premium System

Booklet tells what we give for Royal Crown Wrappers. Send for it—Free—Also try the Soap.

Royal Soap Co., Ltd.
Vancouver, B. C.

THE OPPORTUNITY
To Buy Property in and Around REVELSTOKE—IS NOW!
Never Again will it be so Low

I have for sale the following:—

One Cottage, corner Charles and Douglas St.—$800, easy terms.

Two Houses, Third St.—$1,500 each.

One House, corner King and Front Sts.—$1,700.

One House on Douglas St.—$800.

Eight Acres just outside the City Limits, suitable for fruit—$100 per acre. Together with larger lots of Fruit Lands near the City.

Also one 25 foot lot suitable for business site on First Street, close to McKenzie Ave.

For full particulars apply to:—
W. B. ROBERTSON
Revelstoke, B. C.

**No. 5 Company, R. M. R.**

The Company will parade for company drill in the Drill Hill every night, Sunday excepted, at 8 o'clock, commencing Thursday, till inspection on July 5th.

By Order,
H. A. BROWN, O. C.

## WANTED

WANTED—A dining room girl. Leland Hotel, Nakusp, $30 per month.

FOR SALE—A Remington Typewriter, cost $123. Will sell for $40. Apply Lawrence Hardware Co.

FOR SALE Good work horses from 1400 to 1500 lbs., and a few general purpose horses, well broken, that would make good delivery teams. Please let me know your requirements —E. A. Haggen, Revelstoke, B. C.

WANTED — Everyone having a house to sell or rent to list it with me. I am flooded with enquiries for house properties. Phone, call, or drop me a card with full description and purchase price, or rent required.—E. A. Haggen, Real Estate and Insurance Agent, Revelstoke, B. C.

WANTED—Men and Women to learn barber trade. Situations or locations furnished. Wages while learning. Particulars free. Moler Barber College, 263 Carrall St., Vancouver, B. C. s22 3t

FOR SALE OR RENT—A three room cottage. Apply to John Garland, Hobson & Bell's store. 22| 3w

BLACKSMITHS WANTED — Two Camp Blacksmiths wanted. Apply to Lamb-Watson Lumber Co., Arrowhead, B. C. 3t

WANTED — Experienced dining room girl at once. Wages $30 per month. Apply, Halcyon Hot Springs, Halcyon, B. C. 2w wd j26

WANTED—A Waitress, apply at Hotel Revelstoke.

WANTED—Good tract of timber. Well located. Crown grant preferred. J. Phelan Libby, Iowa, U. S. A. s 29 3t


THE MOLSONS BANK
Incorporated by Act of Parliament, 1855.
HEAD OFFICE, - - MONTREAL.
WM. MOLSON MACPHERSON, Pres. S. H. EWING, Vice-Pres.
JAMES ELLIOT, General Manager.

Capital paid up, $3,000,000
Reserve, $3,000,000

Sixty-two branches in Canada and Agencies in all parts of the world.

Interest credited four times a year at current rates on Savings Bank deposits, until further notice.

W. H. PRATT, Manager, - REVELSTOKE, B. C.

REAL ESTATE BARGAINS

IN THE CITY OF REVELSTOKE

Houses, Business Blocks
Business & Residential Lots
Suburban Lands
in Acreage Lots
Fine Farm and Fruit Lands
in Revelstoke, Arrowhead
Galena Bay, Okanagan Lakes
Okanagan Valley and Salmon Arm.

E. A. HAGGEN, REAL ESTATE AND INSURANCE AGENT REVELSTOKE, B. C.

Bring Your Purse Along With You

to our Store if you want to purchase a New Carpet, Fine Oriental or Wilton rug, matting or linoleum and see how much further its contents will take you in purchasing than it will at any other store in the city. Our Spring styles are ready for your selection.

R. HOWSON & COMPANY

THE REVELSTOKE WINE & SPIRIT CO.
LIMITED.

Import direct from Country of origin.
WHOLESALE DEALERS ONLY.

REVELSTOKE B. C.

P. BURNS & COMPANY, LIMITED.
HEAD OFFICE: CALGARY, ALBERTA.
Wholesale and Retail Meat Merchants

Pork Packers and Dealer in Live Stock. Markets in all the principal Cities and Towns of Alberta, British Columbia and the Yukon. Packers of the Celebrated Brand "Imperior" Hams and Bacon, and Shamrock Brand, Leaf Lard.

MEDICINE HAT

Buy Lots in "Beresford Place" and double your money in a short time. This Subdivision is near the centre of the City, surrounded by subdivided Property and is a good investment.—Prices $75, $85, $100, $125.—Terms, ten per cent. cash, balance in $5 monthly payments. Torrens title.

Write for Particulars to

P. O. BOX, 118, REVELSTOKE, B. C. F. V. STAGG, REAL ESTATE AND GENERAL BROKER

PLACE YOUR ORDERS WITH
S. McMAHON, - FIRST STREET

For Agricultural Implements, Carriages, Wagons, Etc., John Deere Ploughs, Moline Wagons, Canada Carriage Company's Buggies, Planet jr., Garden Seeders and Cultivators, Wheelwright and Blacksmith Work attended to. Horse Shoeing a Specialty.

Central Hotel
REVELSTOKE, B. C.
ABRAHAMSON BROS., PROPRIETORS.
Newly built. First-class in every respect. All modern conveniences
Large Sample Rooms.
Rates $1.50 per Day. Special Weekly Rates.
Queen's Hotel, Trout Lake, under same management

ORIENTAL HOTEL
suitably furnished with the choicest the market affords. Best Wines, Liquors and Cigars. Rates $1 a day. Monthly rate.
J. ALBERT STONE PROP.

Queen's Hotel
COMAPLIX
Best brands of Wines, Liquors and Cigars. Travellers to Fish Creek will find excellent accommodation at this Hotel.
CHIEF YOUNG, - - Proprietor

HOTEL VICTORIA
(Under New Management)
ROBT. LAUGHTON, Prop., REVELSTOKE, B. C.
First-class accommodation for travellers.
Best brands of Wines, Spirits, and Cigars.
RATES $1 AND $1.50 PER DAY
FREE BUS MEETS ALL TRAINS

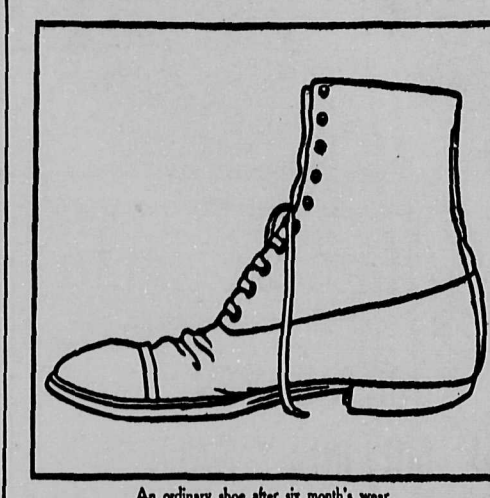

An ordinary shoe after six month's wear.

IS LONGEST LIVED

IMPROVEMENT NUMBER NINETEEN

Foot-rites are as tough and stubborn as mules. They'll resist as much strenuous, arduous wear and tear as a mule; keep on steadily resisting them and come up smiling every time. Why? Well, shoes are about the worst adulterated things on the market and the Foot-rite's not adulterated. It's a simple why.

Instead of newfandangle, brittle, sieve-like, made-over-night hemlock tanned sole leather, cut from the shoulders, neck and poorest places in the hide, Foot-rite soles are made of tough, close-grained, wear-fighting, water-shedding, old-fashioned oak tanned cowhide, cut from the "butt" or finest part of the skin.

Instead of uppers from among the thousand varieties of cheap and imitation calf that looks good, but don't wear, Foot-rites are made of "Normal-Calf," a new and exclusively Foot-rite leather almost as soft and supple as the live calf's skin, and as unwearoutable as a pine knot.

Instead of cloth trimmings, Foot-rites have leather; instead of scrap insoles, which won't hold stitches, Foot-rites are oak tanned stock. Instead of weak wood arch supports that don't support, Foot-rites have steel; instead of cloth and paste box-toes, Foot-rite Uncollapsable Box-Toes are made of stout, rebounding leather; instead of cotton thread, silk is used in Foot-rites; and instead of saving 75 cents per pair on cheap labor, Foot-rites are made by the most expensive and skilled artisans obtainable.

Then there are a lot of special devices about Foot-rite construction that help their stubborn wearability, such as Tough Heels, Wrinkleless and Crackless Vamps. Unwarpable Soles, etc.

Not hard to understand why Foot-rites are the Longest Lived shoes, is it?

If you want $4.00 or $5.00 worth of sound, intrinsic shoe value for $4.00 or $5.00 of your hard-gotten gold, call on the Foot-rite retailer in your town. His name's below. You'll find him as honest and sincere as his shoe, and always obliging. His door swings inward but never outward to find a more welcome store.

Anywhere in America, Canada or Great Britain—$4.00 and $5.00. Every Pair Goodyear Welted.

THE Foot-rite SHOE
FOR MASCULINES
THE SHOE WITH TWENTY IMPROVEMENTS
BOSTON THE Foot-rite SHOE CO., MAKERS MONTREAL

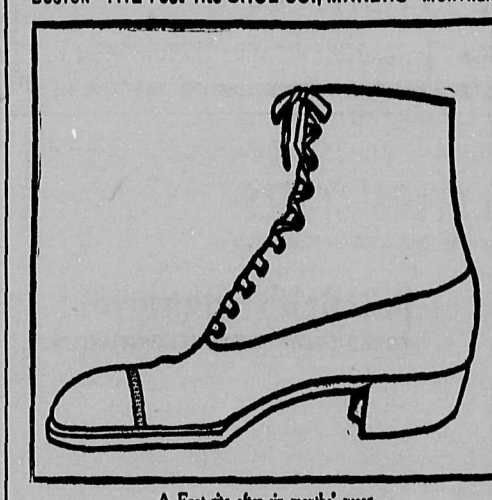

A Foot-rite after six months' wear.

McKinnon & Sutherland SOLE AGENTS FOR REVELSOKE.

MONEY SAVED

A SAVING OF
25c. to 50c. on the $
CAN BE MADE ON
Your Grocery, Clothing Drygoods and Shoe Bills
BY DEALING WITH US

ALL GOODS ARE QUOTED EXPRESS OR FREIGHT PREPAID

WE PAY FREIGHT to any railway station in Western Ontario, Manitoba, Saskatchewan, Alberta and British Columbia.

Write for our Latest Price List, it is mailed free on request.

We only handle the best goods money can buy, only goods of best mills, manufacturers and packers shipped.

We make Prompt Shipments.

We absolutely guarantee satisfaction and Delivery.

All Goods Guaranteed or Money Refunded.

It is a duty to You, to Your Family and to your Pocket Book to investigate our prices.

We do not belong to the Jobbers' or Retailers' Guild or Association or any trust.

References: Any Bank, Railway or Express Company in the City, or the names of twenty thousand satisfied customers in the four provinces.

Write for Our Price List To-day.

Northwestern Supply House
239 and 261 Stanley Street
WINNIPEG - - MANITOBA

H. W. EDWARDS
TAXIDERMIST
Deer Heads, Animals, Birds, Fish, Etc., MOUNTED
Animal Rugs Mounted.
P. O. Box 31.
Studio: Corner of First St. and Boyle Ave. Revelstoke, B. C.

SEEDS! TREES! PLANTS!

No Seedless Plums; No Pitless Apples; No Cobless Corn,—just old reliable varieties at reasonable prices. Fertilizers, Bee Supplies, Spray Pumps Spraying Material, Cut Flowers, etc. Oldest established nursery on the mainland of B.C. Catalogue free.

M. J. HENRY'S NURSERIES
GREENHOUSES AND SEEDHOUSES VANCOUVER, B.C.

P.S.—If your local merchants do not handle my seeds, send direct. We prepay fifty packets, assorted varieties of garden seeds in 5c. papers (tested stock), to your nearest post office for $1.00, twenty packets for 50c., trial collection.

E.W.B. PAGET

Express
Draying
Storage

All Kinds of Light and Heavy Hauling Undertaken

SAFES, PIANOS, ETC
Dealer in Wood, Coal and Feed.
Phone 71. House Phone 7

J. McINTYRE & SON

Full line of Groceries and Dairy Produce, Men's Supplies, Etc. Fresh stock always arriving at lowest prices.

FIRST STREET, - NEXT DOOR TO CITY RESTAURANT

# LETHBRIDGE "PARKVIEW"

*We have a few lots left at $100 each. These are close in and we guarantee them all perfectly level.*

*They will be on the market for 30 days only. Prices will be advanced in the course of a few days.*

*Lethbridge is fast becoming an important city and its future prosperity is assured.*

*Buy now and get in before the advance.*

*Three Railways, vast coal deposits, and best wheat lands in Alberta.*

**WHITE, DOUGLAS & DRURY,** - - **KINCAID & ANDERSON,**

CALGARY, ALBERTA. LOCAL SELLING AGENTS, REVELSTOKE, B. C.

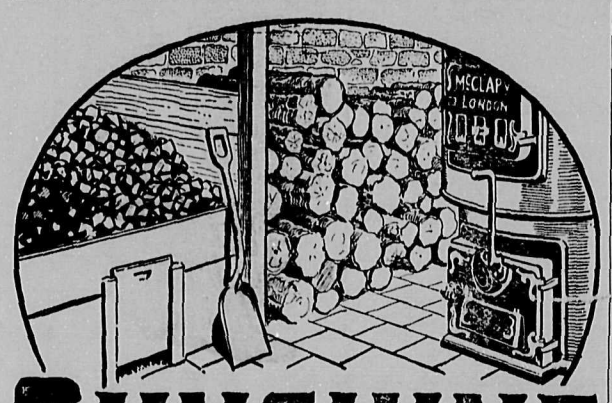


# SUNSHINE FURNACE

BURNS COAL OR WOOD

The Sunshine is a good, "all round" furnace. Burns, with equal facility, either coal or wood. Coke, too, if you prefer it.

And so perfect is the combustion of the Sunshine that it extracts every unit of heat from the fuel.

What's left in the ash-pan is not worth sifting.

Sunshine consumes less fuel, too. Because its perfect system of dampers prevent the escape of the hot air up the chimney—compels it to come out through the registers.

You pay for heating the inside—not the outside—of your house when you buy the Sunshine.

If your local dealer does not handle this most economical furnace write direct to us for FREE BOOKLET.

**McClary's**

LONDON, TORONTO, MONTREAL, WINNIPEG, VANCOUVER, ST. JOHN, N.B.

**BOURNE BROS., - Local Agents**

## E. A. SPRING

BOOT AND HARNESS MANUFACTURER

First-Class Logging and Mining Boots made to order.

Hand-Sewn Logging and Team Harness a speciality.

All kinds of Pack Straps and Tie Lines stocked.

**FIRST STREET**

Opposite the Union Hotel
REVELSTOKE, B. C.

## James Evans

MEAT MARKET

Dealers in Beef, Pork, Mutton, Poultry, Fish and Game in Season. Orders promptly attended to.

**First St. Revelstoke**

## WAH CHUNG

All kinds of Green Vegetables ready for the Market.

Fresh local grown Strawberries $3.25 and $3.50 Per Crate.

Ripe Gooseberries 10c. Per Lb.

**Front Street, Revelstoke**

TELEPHONE 29.

## STORAGE !!

Furniture, Pianos, or Merchandise, stored in dry-well-built warehouse in convenient location.

E. A. HAGGEN,

Real Estate and Insurance Agent
Revelstoke, B. C.

## To Trappers

Raw Furs Bought
Cash Prices Paid

**F. B. WELLS,**
Exporter of Furs.

## The Enderby Coal Mines

Limited

Registered Office - Enderby, B.C.
Authorized Capital, - $250,000.00
in Shares of $1.00 Each.

*In order to give the public an opportunity of acquiring an interest in this important local enterprise, the Directors have decided to offer for sale a small block—10,000 only—of Treasury Shares. This is the first time that the stock of this Company has been placed on the open market. The price will be 50 cents per share, payable, 25 cents on application, and 25 cents in 60 days. Forms of application, and all necessary information, can be obtained from the undersigned. Subscription list will positively close July 1st, 1907.*

GRAHAM ROSOMAN, Sec-Treas., Enderby, B.C.

## LOOK! LOOK!! LOOK!!!

JUST ON THE MARKET

Vancouver Manufacturer needs good men to reprent the very latest novelty. Agents coining money. Get wise, start working for yourself. Everybody buys on sight. Profits over one hundred per cent. Don't waste time asking foolish questions, but send one dollar for finest samples in America.

THE PHOENIX COMPANY,
Space 4, 435 Granville St.,
Vancouver, B. C.

## *Halcyon Hot Springs Sanitarium.*

Under the new management of HARRY McINTOSH, offman House Rossland.

THE MEDICAL WATERS of Halcyon are the most curative in the world. A perfect, natural remedy for all Nervous and Muscular diseases, Liver, Kidney and Stomach ailments and Metallic Poisoning. A sure cure for "That Tired Feeling." Special rates on all boats and trains. Two mails arrive and depart every day. Telegraph communication with all parts of the world.

TERMS—$12 to $18 per week. For further particulars apply to

HARRY McINTOSH
*Halcyon Hot Springs*
*Arrow Lake, B. C*

## CEMENT BLOCKS

Manufactured for all classes of buildings

CEMENT AND LIME FOR SALE

All kinds of building and plastering undertaken.

**A. PRADOLINI, - REVELSTOKE**

## NOTICE.

Lillooet Land District.
District of Lillooet.

Take notice that John Manning Scott, of Revelstoke, B. C., Barrister-at-Law, intends to apply for special licenses over the following described lands:

1. Commencing at a post planted about 400 feet east of the north fork of Cotton Creek and about five miles north of the east fork of Seymour river. Cotton creek being a tributary of the east fork of Seymour river and marked "John Manning Scott's N.E. corner," thence south 40 chains, thence west 160 chains, thence north 40 chains, thence east 160 chains to point of commencement, and containing 640 acres. Dated June 10th, 1907.

2. Commencing at a post planted about 400 feet east of the north fork of Cotton Creek and about five miles north of the east fork of Seymour river. Cotton creek being a tributary of the east fork of Seymour River and marked "John Manning Scott's S. E. corner," thence north 80 chains, thence west 80 chains, thence south 80 chains thence east 80 chains to point of commencement and containing 640 acres more or less. Date June 10th, 1907.

3. Commencing at a post planted about one mile west of the north fork of Cotton creek and about five miles north of the east fork of Seymour river, Cotton Creek being a tributary of the east fork of Seymour river, and marked "John Manning Scott's S. E. corner," thence north 80 chains thence west 80 chains, thence south 80 chains, thence east 80 chains to point of commencement, and containing 640 acres more or less. Dated June 11th, 1907.

4. Commencing at a post planted about three miles up a small creek flowing from the east into the north fork of Seymour river about ten miles above the forks and marked "John Manning Scott's N. E. corner," thence south 160 chains, thence west 40 chains, thence north 160 chains, thence east 40 chains to point of commencement, and containing 640 acres more or less. Dated June 11th, 1907.

5. Commencing at a post planted about three miles up a small creek flowing from the east into the north fork of Seymour river, about ten miles above the forks and marked "John Manning Scott's N. W. corner," thence south 160 chains thence east 40 chains, thence north 160 chains, thence west 40 chains to point of commencement, and containing 640 acres more or less. Dated June 11th, 1907.

6. Commencing at a post planted about three miles up a small creek flowing from the east into the north fork of Seymour river about ten miles above the forks and marked "John Manning Scott's S. W. corner," thence north 80 chains, thence east 80 chains, thence south 80 chains, thence west 80 chains to point of commencement, and containing 640 acres more or less. Dated June 11th, 1907.

7. Commencing at a post planted about 2¼ miles east of the north fork of Seymour river and about ¾ of a mile south of a small creek flowing from the east into the north fork of Seymour river and about thirteen miles above the forks and marked "John Manning Scott's N. E. corner," thence south 80 chains, thence west 80 chains, thence north 80 chains, thence east 80 chains to point of commencement and containing 640 acres more or less. Dated June 11th, 1907.

8. Commencing at a post planted about 2¼ miles east of the north fork of Seymour River and about ¾ of a mile south of a small creek flowing from the east into the north fork of Seymour river about thirteen miles above the forks and marked "John Manning Scott's S. W. corner," thence north 80 chains, thence east 80 chains, thence south 80 chains, thence west 80 chains to point of commencement, and containing 640 acres more or less. Dated June 11th, 1907.

9. Commencing at a post planted about 2¼ miles east of the north fork of Seymour river and about ¼ of a mile north of a small creek flowing from the east into the north fork of Seymour river, about thirteen miles above the forks and marked "John Manning Scott's N. E. corner," thence south 80 chains, thence west 80 chains, thence north 80 chains, thence east 80 chains to point of commencement, and containing 640 acres more or less. Dated June 11th, 1907.

10. Commencing at a post planted about 2¼ miles east of the north fork of Seymour river and about ¾ of a mile north of a small creek flowing from the east into the north fork of Seymour river, about thirteen miles above the forks and marked "John Manning Scott's S. W. corner," thence north 80 chains, thence east 80 chains, thence south 80 chains, thence west 80 chains to point of commencement, and containing 640 acres more or less. Dated June 11th, 1907.

wed jun 19 JOHN MANNING SCOTT.

## NOTICE.

Revelstoke Land District.
District of West Kootenay.

Take notice that John Manning Scott, of Revelstoke, B. C., Barrister, intends to apply for special timber licenses over the following described lands:

1. Commencing at a post planted at the north-east corner of Timber Limit 8494 and being about 30 chains north of Goldstream and 40 chains east of Cariboo Creek and marked "J.M.S.'s S.E. corner," thence west 40 chains, thence north 160 chains, thence east 40 chains, thence south 160 chains to point of commencement, containing 640 acres more or less.

2. Commencing at a post planted at the north-east corner of Timber Limit 8494, and being about 30 chains north of Goldstream and 40 chains east of Cariboo Creek and marked "J.M.S.'s S.W. corner," thence east 40 chains, thence north 160 chains, thence west 40 chains, thence south 160 chains to point of commencement and containing 640 acres more or less.

Dated May 15th, 1907.

3. Commencing at a post planted about 120 chains south from a post 2 miles up the south fork of Goldstream and marked "J.M.S.'s N.E. corner," thence west 40 chains, thence south 80 chains, thence east 120 chains, thence north 40 chains, thence west 80 chains, thence north 40 chains to point of commencement and containing 640 acres more or less.

4. Commencing at a post planted about five miles up the north-east fork of Goldstream and about 40 chains east of same and marked "J. M. S.'s S.E. corner," thence west 80 chains, thence north 80 chains, thence east 80 chains, thence south 80 chains to point of commencement and containing 640 acres more or less.

5. Commencing at a post planted about one mile up the north fork of Goldstream and marked "J.M.S.'s S.E. corner," thence north 40 chains, thence west 80 chains, thence south 120 chains, thence east 40 chains, thence north 80 chains, thence east 40 chains to point of commencement and containing 640 acres more or less.

6. Commencing at a post planted about one mile up the north fork of Goldstream and marked "J.M.S.'s S.W corner," thence north 40 chains, thence east 160 chains, thence south 40 chains, thence west 160 chains to point of commencement and containing 640 acres more or less.

Dated May 18th, 1907.

wed jun 12 JOHN MANNING SCOTT.

## NOTICE

Notice is hereby given that sixty days after date I intend to apply to the Honorable the Chief Commissioner of Lands and Works for permission to purchase the following lands situated on Upper Arrow Lake and described as follows:

Commencing at a post planted on Half Way Creek, about one and a half miles from lake shore and marked "J. K. McLean's S. E. corner post," thence west 80 chains, thence north 40 chains, thence east 80 chains, thence south 40 chains to place of commencement. Containing 320 acres more or less.

Dated May 7th, 1907.

w my 8 J. K. McLEAN

## NOTICE.

Revelstoke Land District.
District of West Kootenay.

Take notice that John Manning Scott of Revelstoke, B.C., Barrister, intends to apply for special timber licenses over the following described lands:

1. Commencing at a post planted about three miles west of the Columbia River and about 1½ miles south of Smith Creek and marked "J.M.S.'s S.W. corner," thence north 80 chains, thence east 80 chains, thence south 80 chains, thence west 80 chains to point of commencement and containing 640 acres more or less.

2. Commencing at a post planted about three miles west of the Columbia River and about 1½ miles south of Smith Creek and marked "J.M.S.'s N.E. corner," thence south 80 chains, thence west 80 chains, thence north 80 chains, thence east 80 chains to point of commencement and containing 640 acres more or less.

3. Commencing at a post planted about five miles west of the Columbia River and 1½ miles south of Smith Creek and marked "J.M.S.'s S.W. corner," thence east 80 chains, thence north 80 chains, thence west 80 chains, thence south 80 chains to point of commencement and containing 640 acres more or less.

4. Commencing at a post planted about five miles west of the Columbia River and 1½ miles south of Smith Creek and marked "J.M.S.'s S.E. corner," thence north 80 chains, thence west 80 chains, thence south 80 chains, thence east 80 chains to point of commencement, and containing 640 acres more or less.

Dated May 22nd, 1907.

5. Commencing at a post planted about miles west of the Columbia River and 1½ mile south of Smith Creek and marked "J.M.S.'s S. W. corner," thence north 80 chains, thence east 80 chains, thence south 80 chains, thence west 80 chains to point of commencement, and containing 640 acres more or less.

6. Commencing at a post planted about seven miles west of the Columbia River and 1½ miles south of Smith Creek and marked "J.M.S.'s S.E. corner," thence west 80 chains, thence north 80 chains, thence east 80 chains, thence south 80 chains to point of commencement and containing 640 acres more or less.

7. Commencing at a post planted about eight miles west of the Columbia River and at the forks of Smith Creek, and marked "J.M.S.'s N.E. corner," thence south 80 chains, thence west 80 chains, thence north 80 chains, thence east 80 chains to point of commencement and containing 640 acres more or less.

Dated May 23rd, 1907.

wed jun 12 JOHN MANNING SCOTT.

## NOTICE

Revelstoke Land District.
District of West Kootenay.

Take notice that I, Augus McCallum, of Revelstoke, occupation Logger, intend to apply for a special timber licence over the following described lands:

3. Commencing at a post planted at the north-west corner of T. L. No. 11209 and the south boundary of Railway Block No. 365 and lying south of Tenderfoot Creek and marked "A. McCallum's north-east corner post," thence south 80 chains, thence west 80 chains, thence north 80 chains, thence east 80 chains to point of commencement, and containing 640 acres more or less.

Dated June 5th, 1907.

ANGUS McCALLUM,
wed je 12 Per A. C. McE., Agent.

## NOTICE

Notice is hereby given that the undersigned has applied to His Honour the Lieutenant-Governor in Council under the previsions of the Rivers and Streams Act, to clear and remove obstructions from Frisby Creek in the District of West Kootenay, British Columbia, from a point where it empties into the Columbia River to a point on said creek about 4 miles from the Columbia River and to construct and maintain booms at or about the mouth of said creek and in the Columbia River adjacent thereto, and to attach booms to the shore of Frisby Creek and said Columbia River at said points, for holding, sorting and delivering logs and timber brought down said creek.

The lands to be affected by the said work are Crown lands and the tolls that are proposed to be charged are such as may be fixed by a Judge of the County Court of West Kootenay.

Dated this 15th day of June, 1907.

wed jne 19-6td H. DONNELLY.

## LAND NOTICE

Sixty days after date I intend to apply to the Honorable the Chief Commissioner of Lands and Works for permission to purchase the following described lands situated on Upper Arrow Lake and more particularly described as follows:

Commencing at a post planted about ½ mile north of south-east corner of Timber Limit 7016, thence north 80 chains, thence east 80 chains, south 80 chains, west 80 chains to point of commencement. Containing 640 acres more or less.

Dated May 4th, 1907.

wed may 8 L. H. McLEAN.

## NOTICE

Notice is hereby given that 60 days after date I intend to apply to the Hon. the Chief Commissioner of Lands and Works for permission to purchase the following described lands, situated on Galena Bay, West Kootenay district:

Commencing at a post planted 20 chains south from the S. W. Corner of Lot 6,140, and marked "Geo. T. Newman's S. E. Corner Post," thence north 60 chains, thence west 20 chains, thence south 40 chains, thence west 20 chains, thence south 20 chains, thence east 40 chains to place of commencement, containing 160 acres more or less.

G. T. NEWMAN,
Dated at Arrowhead, June 1st, 1907. wed j 5

## NOTICE

I, Thos. Watson, acting as agent for J. Watson, intend sixty days after date to apply to the Honorable the Chief Commissioner of Lands and Works for permission to purchase the following described lands, situated on Upper Arrow Lake and more particularly described as follows:

Commencing at a post planted at the S. E. corner of Timber Limit 7583, from thence south 10 chains, from thence west 100 chains, from thence north 10 chains, from thence east 100 chains to point of commencement. (Galena Bay district.)

Dated April 29th, 1907.

T. WATSON,
wed my 1 Agent for J. Watson.

## NOTICE

Revelstoke Land District.
District of West Kootenay.

Take Notice that Ole Sandberg, of Albert Canyon, occupation Miner, intends to apply for a special timber licence over the following described lands:

4. Commencing at a post planted 1½ miles north of the north-east fork of Downie Creek, and marked "Ole Sandberg's north-west corner post," thence east 40 chains, thence south 160 chains, thence west 40 chains, thence north 160 chains to point of commencement, and containing 640 acres, more or less.

OLE SANDBERG,
Date May 25th, 1907. w jun 5

## NOTICE

Cariboo Land District.
District of Cariboo, B. C.

Take notice that I, W. T. Oke, of Revelstoke, B. C., occupation Miner, intend to apply for special timber licences over the following described lands:

1. Commencing at a post planted about 85 miles from the mouth of Canoe River and about 2 miles south of Cranberry Lake, and marked "W. T. Oke's north-east corner," thence south 80 chains, thence west 80 chains, thence north 80 chains, thence east 80 chains to place of commencement, containing 640 acres more or less.

2. Commencing at a post planted about 2 miles south of McLennan River and joining No. 1 limit, and marked "W. T. Oke's north-east corner," thence south 80 chains, thence west 80 chains, thence north 80 chains, thence east 80 chains to point of commencement, containing 640 acres more or less.

3. Commencing at a post planted about 2 miles from McLennan River and joining No. 2 limit and [illegible] "W. T. Oke's north-west corner," thence east 160 chains, thence south 40 chains, thence west 160 chains, thence north 40 chains to place of commencement, containing 640 acres more or less.

4. Commencing at a post planted about 2 miles from McLennan River and joining No. 2 and No. 3 limits and marked "W. T. Oke's north-east corner," thence south 80 chains, thence west 80 chains, thence north 80 chains, thence east 80 chains to point of commencement, containing 640 acres more or less

5. Commencing at a post planted about 3 miles south of Cranberry Lake and joining No. 1 limit on the south and marked "W. T. Oke's north-east corner," thence south 80 chains, thence west 80 chains, thence north 80 chains, thence east 80 chains to place of commencement, containing 640 acres, more or less.

6. Commencing at a post planted about 4 miles south of Cranberry Lake and joining No. 5 limit on the west, and marked "W. T. Oke's south-east corner," thence west 80 chains, thence north 80 chains, thence east 80 chains, thence south 80 chains to point of commencement, containing 640 acres more or less.

7. Commencing at a post planted about 4 miles south of Cranberry Lake and joining No. 6 limit on the north-east and marked "W. T. Oke's south-east corner," thence west 80 chains, thence north 80 chains, thence east 80 chains, thence south 80 chains to point of commencement, containing 640 acres more or less.

Dated June 7th, 1907.

8. Commencing at a post planted about 3 miles south of McLennan River and joining No 7 limit, and marked "W. T. Oke's south-east corner," thence north 80 chains, thence west 80 chains, thence south 80 chains, thence east 80 chains to point of commencement, containing 640 acres more or less.

9. Commencing at a post planted about 2 miles south of McLennan River and joining No. 8 limit, and marked "W. T. Oke's north-east corner," thence south 80 chains, thence west 80 chains, thence north 80 chains, thence east 80 chains to point of commencement, containing 640 acres more or less.

10. Commencing at a post planted about 2 miles south of McLennan River and joining No. 9 limit, and marked "W. T. Oke's south-east corner," thence west 160 chains, thence north 40 chains, thence east 160 chains, thence south 40 chains to point of commencement, containing 640 acres more or less.

11. Commencing at a post planted about 1 mile south of McLennan River and joining No. 10 limit and marked "W. T. Oke's north-east corner," thence south 80 chains, thence west 80 chains, thence north 80 chains, thence east 80 chains to place of commencement, containing 640 acres more or less.

Dated June 10th, 1907.

12. Commencing at a post planted about 3 miles from Canoe River and about 85 miles from mouth of river and marked "W. T. Oke's south-east corner," thence west 80 chains, thence north 80 chains, thence east 80 chains, thence south 80 chains to point of commencement, containing 640 acres more or less.

13. Commencing at a post planted about 2 miles west of Canoe River and joining No. 12 limit and marked "W. T. Oke's south-east corner," thence west 80 chains, thence north 80 chains, thence east 80 chains, thence south 80 chains to place of commencement, containing 640 acres more or less.

14. Commencing at a post planted about 1 mile west of Canoe River and joining No. 13 limit and marked "W. T. Oke's south-west corner," thence north 80 chains, thence east 80 chains, thence south 80 chains, thence west 80 chains to point of commencement, containing 640 acres more or less.

Dated June 14th, 1907.

wed jly 3 WILLIAM T. OKE.

## Certificate of Improvements.

## NOTICE

Mascot Mineral Claim, situate in the Revelstoke Mining Division of West Kootenay District.

Where located:—At the head of the Middle South Fork of Downie Creek, adjoining the Chief of the Hills Mineral Claim.

Take notice that I, R. Smith, F.M.C. No. B8712, acting as agent for A. M. Clark, Free Miner's Certificate No. B88691, intend, sixty days from date hereof, to apply to the Mining Recorder for a Certificate of Improvements, for the purpose of obtaining a Crown Grant of the above claim.

And further take notice that action, under section 37, must be commenced before the issuance of such Certificate of Improvements.

Dated this 23rd day of May, A.D., 1907.

wed my 29 R. SMITH.

## LAND NOTICE

NOTICE is hereby given that 60 days after date I intend to apply to the Hon. Chief Commissioner of Lands and Works for permission to purchase the following described lands in the West Kootenay District:

Commencing at a post planted about ½ mile north of south-east corner of Timber Limit 7016, thence north 80 chains, west 80 chains, south 80 chains, east 80 chains to point of commencement. Containing 640 acres more or less.

Dated May 4th, 1907.

wed may 8 WARREN ANDREWS.

## NOTICE

Revelstoke Land District.
District of West Kootenay.

Take notice that I, G. N. Dickenson of Revelstoke, occupation Farmer, intend to apply for permission to purchase the following described land:

Commencing at a post planted at the S. E. corner L 7819, G. 1, thence west 40 chains, thence south 80 chains, thence east 40 chains thence north 80 chains to point of commencement and containing 320 acres more or less.

Dated May 16th, 1907.

wed je 12 GEORGE NORWOOD, DICKINSON,

## NOTICE

Notice is hereby given that 60 days after date I intend to apply to the Hon. the Chief Commissioner of Lands and Works for permission to purchase the following lands situated on Upper Arrow Lake and described as follows:

Commencing at a post planted on Half Way Creek about three, miles from lake shore and marked "J. D. McLean's S. E. corner post," thence west 80 chains, thence north 80 chains, thence east 80 chains, thence south 80 chains to place of commencement. Containing 640 acres more or less.

Dated May 7th, 1907,

wed may 8 J. D. McLEAN.

## NOTICE

Cariboo Land District.
District of Cariboo.

Take notice that 30 days after date E. Corning of Revelstoke, occupation hotel man, intends to apply for a special timber license over the following described lands:—

1. Commencing at a post planted two miles west of Canoe river and about 85 miles from mouth, near Cranberry lake, and marked "E. Corning's northeast corner post No. 1," thence south 80 chains, thence west 80 chains, thence north 80 chains, thence east 80 chains to starting point, containing 640 acres more or less.

Dated 7th of June, 1907.

2. Commencing at a post planted on west bank of Canoe river, 85 miles from mouth, and marked "E. Corning's northwest corner post No. 2," thence east 80 chains, thence south 80 chains, thence west 80 chains, thence north 80 chains to starting point, containing 640 acres more or less.

Dated 5th June, 1907.

3. Commencing at a post planted three miles west of Canoe river, 86 miles from mouth and marked "E. Corning's northwest corner post No. 3," thence east 80 chains, thence south 80 chains, thence west 80 chains, thence north 80 chains to starting point, containing 640 acres more or less.

Dated 7th June, 1907.

[illegible] Commencing at a post planted on west

4. Commencing [illegible] 85 miles from mouth bank of Canoe river, about [illegible] corner post and marked "E. Corning's northeast [illegible] No. 4," thence south 80 chains, thence west 80 chains, thence north 80 chains, thence east 80 chains to starting point, containing 640 acres more or less.

Dated 5th June, 1907.

5. Commencing at a post planted west of Canoe river and 87 miles from mouth, marked "E. Corning's northeast corner post No. 5," thence south 80 chains, thence west 80 chains, thence north 80 chains, thence east 80 chains to starting point, containing 640 acres more or less

Dated 5th June, 1907.

6. Commencing at a post planted west of Canoe river, 85 miles from mouth, and marked "E Corning's nort east corner post No. 6," thence south 80 chains, thence west 80 chains, thence north 80 chains, thence east 80 chains to starting point, containing 640 acres more or less.

Dated 7th June, 1907.

7. Commencing at a post planted west of Canoe, river and 85 miles from mouth, and marked "E. Corning's northeast corner post No. 7," thence south 80 chains, thence west 80 chains, thence north 80 chains, thence east 80 chains to starting point, containing 640 acres more or less.

Dated 7th June, 1907.

8. Commencing at a post planted five miles west of Canoe river and about 85 miles from mouth and marked "E. Corning's southwest corner post No. 8," thence north 80 chains, thence east 80 chains, thence south 80 chains, thence west 80 chains to starting point, containing 640 acres more or less.

Dated 7th June, 1906.

9. Commencing at a post planted west of Canoe river and 85 miles from mouth, and marked "E. Corning's southwest corner post No. 9," thence north 160 chains, thence east 40 chains, thence south 160 chains, thence west 40 chains to starting point, containing 640 acres or less.

Dated 7th June 1907.

10. Commencing at a post planted on west bank of Canoe river and about 88 miles from mouth and marked "E. Corning's southwest corner No. 10," thence north 80 chains, thence east 80 chains, thence south 80 chains, thence west 80 chains to starting point, containing 640 acres more or less

Dated June 7th, 1907.

11. Commencing at a post planted west of Canoe River and about 85 miles from mouth and marked "E. Corning's south-east corner post No. 11," thence west 80 chains, thence north 80 chains, thence east 80 chains, thence south 80 chains to starting point, containg 640 acres more or less.

Dated June 8th, 1907.

12. Commencing at a post planted west of Canoe River about 5 miles, about 85 miles from mouth, marked "E. Corning's north-east corner post No. 12," thence south 80 chains, thence west 80 chains, thence north 80 chains, thence east 80 chains to starting point, containing 640 acres more or less.

13. Commencing at a post planted west of Canoe River and 85 miles from mouth, marked "E. Corning's north-east corner post No. 13," thence south 80 chains, thence west 80 chains, thence north 80 chains, thence east 80 chains to starting point, containing 640 acres more or less.

14. Commencing at a post planted 1 mile west of Canoe River and about 85 miles from mouth, and marked "E. Corning's north-west corner post No. 14," thence east 80 chains, thence south 80 chains, thence west 80 chains, thence north 80 chains to starting point, containing 640 acres more or less.

Dated June 14th, 1907.

wed jly 3 ED. CORNING.

## NOTICE

Revelstoke Land District.
District of West Kootenay.

Take notice that I, A. McCallum, of Revelstoke, occupation Logger, intend to apply for a special timber licence over the following described lands:

1. Commencing at a post planted at S. E. corner of T. L. No. 10191, and marked "A. McCallum's N. E. corner post," same being 1½ miles east of townsite of Gerard and about 1½ miles south of Lardo River, thence south 40 chains, thence west 160 chains, thence north 40 chains, thence east 160 chains to point of commencement and containing 640 acres, more or less.

Dated June 5th, 1907.

ANGUS McCALLUM,
wed je 12 Per A. C. McE., Agent.

## NOTICE

Revelstoke Land District.
District of West Kootenay.

Take notice that I, Angus McCallum, of Revelstoke, occupation Logger, intend to apply for a special timber licence over the following described lands:

2. Commencing at a post planted about 1 mile east of townsite of Gerard and about 1 mile south of Lardo River and marked "A. McCallum's north-east corner post," thence south 40 chains, thence west 160 chains, thence north 40 chains, thence east 160 chains to point of commencement and containing 640 acres, more or less.

Dated June 5th, 1907.

ANGUS McCALLUM,
wed je 12 Per A. C. McE., Agent.

## NOTICE.

NOTICE is hereby given that 60 days after date I intend to apply to the Hon. the Chief Commissioner of Lands and Works for permission to purchase the following described lands, situated in West Kootenay:

Commencing at a post planted 20 chains west of Blind Bay, marked D. M. Rae's north-east corner post," thence south 80 chains, west 80 chains, north 80 chains, east 80 chains to point of commencement.

Dated June 6th, 1907. wj12 D. M. RAE.

## Furniture Stock and Premises For Sale.

Tenders will be received by the undersigned up to 12 o'clock noon on the 19th day of July, 1907, for the purchase of the stock in trade of carpets, furniture, etc., belonging to the estate of the late John E. Wood of Revelstoke, and also for the purchase of the property lately occupied by him as a furniture store and rooming house, situate on Lot 25, Block 24, Plan 536A Revelstoke. Separate tenders may be made for the stock in trade and for the real estate, or tenders may be made for the stock and real estate together.

The highest or any tender will not necessarily be accepted. Stock lists and the property to be sold may be examined on application to the undersigned.

Dated June 12th, 1907.

GEO. S. McCARTER,
jun 22 6t Official Administrator.

## NOTICE

NOTICE IS HEREBY GIVEN that thirty days after date I intend to apply to the Chief Commissioner of Lands and Works for a special license to cut and carry away timber from the following described lands situated in [illegible] District:

West Kootenay [illegible]

Commencing at a post inscribed "R. Armstrong's S. W. corner post," planted at a post inscribed Lot 7958 N. W., thence north 160 chains, west 46 chains, south 160 chains, west 40 chains to point of commencement.

Dated June 8th, 1907,

wed jun 12 ROBERT ARMSTRONG.

## Certificate of Improvements.

## NOTICE

Richmond Mineral Claim, situate in the Revelstoke Mining Division of West Kootenay District.

Where located:—At Standard Basin, South Fork of Downie Creek.

Take notice that I, R. Smith, F.M.C. No. B8712, acting as agent for W. H. Willcox, Free Miner's Certificate No. B88880, intend, sixty days from date hereof, to apply to the Mining Recorder for a Certificate of Improvements, for the purpose of obtaining a Crown Grant of the above claim.

And further take notice that action, under section 37, must be commenced before the issuance of such Certificate of Improvements.

Dated this 23rd day of May, A.D. 1907.

wed my 29 R. SMITH.

## LAND NOTICE.

Notice is hereby given that 60 days after date I intend to apply to the Chief Commissioner of Lands and Works for permission to purchase the following described lands, situate in West Kootenay District:

Commencing at a post planted 40 chains north of south east corner of T. L. 7016, and marked "H.C.Morris's north-east corner post," thence south 80 chains, west 80 chains, north 80 chains, east 80 chains to point of commencement.

Dated June 6th, 1907.

wed jun 12 H. C. MORRIS.

## NOTICE

Notice is hereby given that 60 days after date I intend to apply to the Chief Commissioner of Lands and Works for permission to purchase the following described lands, situate in West Kootenay district:

Commencing at a post planted 40 chains north of south-east corner of T.L. 7016 and marked "J. E. Johnson's north-west corner post," thence east 80 chains, south 80 chains, west 80 chains, north 80 chains to point of commencement.

Dated June 6th, 1907.

wed jun 12 J. E. JOHNSON.

## NOTICE

Notice is hereby given that 30 days after date I intend to apply to the Hon. Chief Commissioner of Lands and Works for a special licence to cut and carry away timber from the following described lands, situated in West Kootenay district:

Commencing at a post planted 30 chains more or less in a westerly direction from the north-west corner of Timber Limit 10112, thence 80 chains east, thence 80 chains north, thence west to lake shore, thence south along the shore to place of commencement, containing 640 acres more or less.

Dated June 17th, 1907.

W. G. SCHULZE,
wed j 19 A. Redding, Agent.

## NOTICE

In the Supreme Court of British Columbia.

In the matter of the Estate of John E. Wood, deceased, and in the matter of the "Official Administrators Act."

Take notice that by order of His Honor J. A. Forin, L. J., made the 13th day of May, 1907, I was appointed administrator of the estate of John E. Wood, deceased, and all parties having claims against the said estate are hereby required to furnish same properly verified to me on or before the 30th day of June, 1907. And all parties indebted to said estate are required to pay the amount of their indebtedness to me forthwith.

GEO. S. McCARTER,
Official Administrator.
Dated the 25th day of May, 1907. w my 29

## NOTICE

Revelstoke Land District.
District of West Kootenay.

Take notice that Ole Sandberg, of Albert Canyon, occupation Miner, intends to apply for a special timber licence over the following described lands:

Commencing at a post planted about 300 yards west of the north-east fork of Downie Creek and marked "Ole Sandberg's north-east corner post," adjoining "J. P. Kennedy's No. 3 Limit, thence south 80 chains, thence west 80 chains, thance north 80 chains, thence east 80 chains to point of commencement, and containing 640 acres, more or less.

OLE SANDBERG.
Date May 25th, 1907. w j 5

## CORPORATION OF THE CITY OF REVELSTOKE

Owners of property on which thistles or noxious weeds are growing are hereby notified to have same cut before flowering.

By order.

H. FLOYD,
City Clerk.
Revelstoke, June 29, 1907. 3t

## NOTICE

Thirty days after date I intend to apply to the Licence Commissioners for a transfer license of the Grand Hotel, Nakusp, to H. La Brash.

Rosebery, B. C., June 7, 1907.

wed je 12 M. McCARTHY.

# BARGAINS IN HOT WEATHER GOODS

This is the time of year when Ladies are at their wits end to know how to keep cool. Read our list of Cool Wearing Apparel.

## Shirt Waists

Selling from 75c. to $5.00 each. This lot are just to hand by express. Our stock is well assorted both in price and sizes.

## Wash Skirts

Colored and White. The price ranges from $2 to $4.50.

## White Wear

Ladies' Gowns, Corset Covers, Under Skirts, Drawers, Chemises, etc. Children's Drawers, Dresses and Under Skirts.

## Millinery

Selling at Special Prices! Look for Bargains!

## Ladies' Underwear

Ladies' Under Vests, Ladies' Under Drawers, Summer weight.

## Fancy Parasols

We have a well assorted stock in Parasols both in Ladies and Children's

## Tweed Skirts

Delivered by manufacturer late and bought at special prices. Only a few left. Regular $5.00 and $6.00. Selling now at $3.

We cordially invite you all to inspect our stock of Hot Weather Goods. We are sure we have something in the various lines in stock you require. Our prices will suit the most careful buyer.

# REID & YOUNG



## WHY?

You should leave your Prescription with us

BECAUSE

We use the Purest of Drugs and Chemicals

BECAUSE

Every Prescription is checked before it goes out

BECAUSE

Our prices are reasonable and we will deliver your prescription if you wish it.

Canada Drug & Book Co.



## ONLY A GLANCE

Only a glance at our stock of Groceries will encourage you to try them.

JUST A TRIAL

A trial will convince you they are the purest and best on the market. Try our BREAD, CAKES AND PASTRY.

Hobson & Bell

Grocers, Bakers & Confectioners



## IF YOU WANT

To Buy a House.

To Rent a House.

To Buy Nice Building Lots close in.

To Buy Splendid Fruit Lands.

COME AND SEE

Kincaid & Anderson

WE HAVE SOME BARGAINS IN COAST PROPERTIES

MONEY TO LOAN

Kincaid and Anderson

Real Estate and Insurance Agts.


## WEATHER FORECAST

Wednesday, July 3rd, for 24 hours—Unsettled, cloudy and showery, moderate variable winds. Temperature, Max. 78 degrees, Min. 58 degrees.

# Local and General.

L. O. L. 1658 will have their annual church parade on Sunday next and worship in St. Andrew's Church.

The Independent Band will give a concert from the band stand opposite the Central Hotel, tomorrow night, weather permitting.

The new fast train over the main line of the C.P.R. is to be known as the Trans-Canada, Limited. The service commenced on July 1.

Rev. W. C. Calder has received a special invitation from the Kelowna Lodge to speak at the Orange celebration there on the 12th inst.

A meeting of the Board of Trade will be held tomorrow night. The power and light question will be one of the principal subjects for discussion.

In the intermediate lacrosse between New Westminster and Vancouver, played at Vernon on Monday, the individual scores were New Westminster 6; Vancouver, 1.

All members of Selkirk Lodge, No. 12, I.O.O.F., are requested to attend installation of officers on Thursday evening, July 5th. Visiting Oddfellows please accept this invitation.

LOST—In or near Opera House, on Monday night, July 1. Large English coin brooch. Finder will be rewarded on return of same to MAIL HERALD Office.

Gold Range Lodge, No. 26, Knights of Pythias, are holding the ceremony tonight of installation of officers, besides conferring of ranks. A good attendance is looked for.

John Houston, ex-M.L.A., for Nelson, will start publication of a newspaper in Prince Rupert in the next few days. Houston has been in Goldfield, Nevada, in the real estate business and came back to Victoria a short time ago. He has bought a small plant and will go north in a few days. He says he will land at Prince Rupert or as near as he is allowed and will designate his new venture the Prince Rupert Empire.


MOSQUITO

INSECT POWDER

The only successful remedy to rid these pests from the house. If not acquainted with the use of this powder, have us demonstrate for you.

THE HIGHEST GRADE

INSECT POWDER

For House Flies and other insect pests.

W. BEWS, Phm. B.

Druggist and Stationer.

Mail Orders promptly attended to at this Store.


While in the act of rescuing a drunken hobo, who was trying to board the south train on Saturday afternoon, and who had fallen against the tender and in danger of being run over, Chief of Police, T. W. Bain, for his trouble received sundry blows and kicks. The chief after downing his man in quick time, arrested him for assault, along with the man's mate and landed them in gaol. A charge of being drunk and disorderly was made against them and Police Magistrate Pinkham fixed a fine of $5 and costs on each.

H. N. Merrian, in charge of the construction works on the Big Hill, came into the city yesterday. The work being carried out by the C. P. R. on that section will involve over a million dollars and will mean over a mile of tunneling, the grade being reduced to half, while extensive improvements to roadbed will be made. This move on the part of the C. P. R. is a very important one and will considerably reduce the difficulty of hauling trains up the steep grade and save both time and money.

The Revelstoke Turf Association have suggested the formation of a racing circuit to include Golden, Revelstoke, Armstrong, Enderby, Kelowna, Vernon, Kamloops. If the proposal is approved a meeting will be held at some central point to arrange dates of meets, prizes, etc. It is hoped by this new circuit to secure much better racing then has hitherto been possible at local meets. Once the public has witnessed some really good racing, it will be easier to attain the provision of purses of satisfactory amounts, and the quality of the sport may be expected to improve.

C. B. Paget carried the last load of mail from the depot, under the old contract on Sunday night. Many local tenders for that work had been received by the postal authorities, that of T. A. Lewis being accepted. Mr. Paget has for many years carried the mail steadily and faithfully in all weathers and under all conditions in a manner that has given general satisfaction. The work is by no means light as it entails activity at all hours day and night and especially in winter with delayed trains and cold, long waits, the job is no sinecure. T. Lewis will now carry the mail for the time agreed upon in the new contract.

Mrs. H. A. Brown, after much hard work, has organized a temple of Pythian Sisters at Arrowhead, to be known as Purity Temple No. 12. The new temple will be installed next week on arrival of the necessary paraphernalia. The movement has been very popular among the Arrowhead ladies and the interests of Pythian sisterhood have fallen on good ground. As an organizer, Mrs. Brown has yet to find her equal, being a supreme representative and a staunch member of the order, and as M. E. C. of the local temple will safely launch the Arrowhead temple on its voyage of usefulness.

# Social and Personal

Mrs. J. C. Morrison will not receive until October.

Mrs. Woodley left last night on a visit to friends at Golden.

Mrs. J. M. Doyle has left on a month's visit to Calgary.

Miss Smith, of Kelowna, is the guest of her cousin, Miss L. Campbell.

Mrs. J. C. Tom, of Golden, spent a couple of days in the city this week.

C. R. Macdonald left last night for the Alpine Club camp at Paradise Valley.

Dan McDonald and his bride were in town on Monday to take in the concert and dance.

Mrs. H. A. Brown will entertain the young people this evening in honor of Miss Edith Smith, of Kelowna.

## WATCH REVELSTOKE GROW

### Contractors Busy — Buildings and Improvements on all Sides.

Revelstoke as a city is steadily forging ahead and evidences of this may be seen in almost every section. Building operations have been very active of late, both business and residential, which demonstrates that Revelstoke is a desirable city in which to live. Chief among the improvements round the city are the new McPhail, Hornell building on McKenzie avenue, a large and commodious structure, in which are suitable tea rooms, ice cream and refreshment parlors. Many improvements in private residences are going on. A. McRae and W. M. Lawrence have had extensive alterations and modern improvements made on their homes, the work being near completion.

A group of houses is being built for A. E. Phipps and F. B. Lewis, while several minor contracts in various parts of the city are now under way. The foregoing are all contracted for by E. C. Fromey.

D. McCarthy is building a fine new house on Second Street west, for Mrs. Kennedy of Illecillewaet, and W. A. Foote has received contracts for alterations to No. 2 Fire Hall, and Woolsey & LeFeaux's new store on McKenzie avenue. H. Loughead has built a neat little residence for C. J. Aman on Second Street.

P. Burns & Co. opened their new premises for business yesterday, the store built by W. A. Foote being a credit to the city and equalling any of those of the same company in other parts.

The growth of Revelstoke as a commercial and residential city is being seen on all sides and contractors are being kept busy as the work keeps coming in.

## CORRESPONDENCE

Revelstoke, July 2, 1907.

Editor MAIL-HERALD.

SIR,—Your issue of June 29th is rather hard on the City Council and more especially on the Board of Public Works.

A few weeks ago you complained of holes in the streets, and now when we repair the streets with the only material at our command, you jump on us because there are a few large stones mixed with it. We have no means of screening the material, and were having them raked off as quickly as we could get men to do it. All our streets have been built up in the same manner, and we were lucky to get so much done at a nominal cost. We are aware that broken rock will make better streets, but, have you considered the cost? Is this city in a position to purchase a steam boiler and engine, rock crusher, screens and a large road roller for the purpose? I think from a long residence in the city I can safely say the mosquito pest is getting less year by year, yet this is the first council to take steps to fight the pest. I may be mistaken, but consider this is the time to do this work, not sooner, as this is conceded to be their breeding time.

Now regarding the power question and the C. P. Ry. Co., I think if you would take the trouble to call at the City Hall and go through the correspondence, you would put the blame on the railway company and not on the city council. We have passed the necessary by-laws for Power and Sewerage, we are not to blame that the money market is such we cannot sell the debentures and get the money to go on with the work. At present we have no power to sell to the C. P. Ry. Co. or any other person. The debentures could have been sold in the spring; that they were not then sold you must blame the knockers and not the council.

Yours respectfully,

H. A. BROWN,

Mayor.

## THEORETICAL EXAMINATIONS

The following are the prize winners among Miss Hall's pupils for music theory for the term just ended:

Francis Lawson—Medal for reading at sight and preparation of music assigned without supervision.

Gertrude Dent—Medal presented by an anonymous friend, for senior pianoforte playing.

Hilda Hobbs—The medal presented by Mr B. A. Lawson for senior theory.

Gladys Urquhart—Medal for pianoforte playing in second senior class.

Annie Cousin—Medal for theory in second senior theory.

Reta Doyle and Louise Rae were awarded badges for pianoforte playing, whilst Alice Bell and Louie Brock won the badges competed for in the primary theory classes.

The prizes were distributed by T. Taylor, M.P.P., who made appropriate remarks on each occasion, congratulating both Miss Hall and her pupils on the work done.

The pupils presented Miss Hall with a handsome purse and book, as well as a bouquet of lovely flowers. A gift of flowers for the children who had done good work for the term was received anonymously. The evening closed with refreshments.

## B. C. A RICH HERITAGE

### T. P. O'Connor's Tribute to Canada and Canadians.

Mr. T. P. O'Connor, the brilliant Irish member, alluding to a dinner in London recently to Canada and Canadians, writes as follows in his weekly:

"You may think that you have exhausted the powerful personalities of Canada when you have known Sir Wilfrid Laurier, Sir Frederick Borden and a few others of whose names you have been reading in the newspapers. You are quite mistaken. There are many legislatures in Canada, and each province has, besides its legislature, its own cabinet with a prime minister and all the other great officers we have in our cabinet at home. Do not run away with the idea that this means there are too many parliaments and too many officials in Canada. For Canada occupies a larger amount of the space of North America than the United States.

I allude to this Canadian dinner because it brought home to me, even more than I realized already, what a tremendous heritage this empire has in that country. The mind almost staggers before the gigantic possibilities of Canada's future. I sat next to Mr. McBride, the prime minister of British Columbia. Here you have an excellent specimen of the provincial ruler of Canada. They build their men in these young countries—at least the men who get to the top—on these lines. Mr. McBride is, I should say, over six feet high. His face still looking almost boyish in its freshness, with a strong jaw, fine, dark eyes, the mobile mouth of the speaker and the politician, is surmounted by white hair, the one mark perhaps, of the strenuous life through which he must have passed to have got so high at so early an age. It was when you found yourself face to face with embodied British Columbia like this that you began to realize what a Canadian province means, and what the duties are and responsibilities of a provincial prime minister. Have you any idea of the extent of British Columbia? Well, here is what it is. I quote from Chamber's Gazetteer:

"Area, 383,300 square miles, or nearly four and a half times as big as England, Scotland and Wales. Of the total land area, say 250,000,000 acres, only 900,000 are as yet occupied."

In this colony are some of the biggest mines in the world. There are boundless tracts of virgin forest. There are millions of acres calling out for the plows and the strong British arms behind them. And yet the population is only a quarter of a million. Mr. McBride is here in connection with the business of his colony. He and the Dominion Government have been carrying on a very polite but a very resolute fight for years, as to the contribution of Mr. McBride's province to the expenses of the Dominion, and I should think that even the subtle and suave Sir Wilfrid Laurier—who, I am told, conceals under his beautiful eighteenth century French exterior a will of iron—I should think that even Sir Wilfrid Laurier would have all his work cut out for him to beat this British Columbian young giant with his will of iron beneath his agreeable exterior. Perhaps I look on the struggle with some additional interest from the fact that Mr. McBride is the son of Ulster parents, and I recognize in him some of the sturdy qualities of that robust and self-assertive race.


A GOOD SHAVE

Begins with a good razor
It ends with

By-Lo TALCUM POWDER By-Lo

Not only smoothes the skin but soothes the skin.

Not only hides roughness and rawness, but heals them.

Red Cross Drug Store

Mail Orders Receive Prompt Attention



# McLENNAN'S

WE WILL BE PLEASED TO SHOW YOU THIS STYLE OF THE EMPRESS SHOE FOR WOMEN

4.00

NONE BETTER AT THE PRICE.

## SHOES

Another lot just to hand with some of the swellest Patent leather Bals.

Oxfords in Patent Leather, Gun Metal and Dongola.

If you want the BEST Women's Shoe to be had in the town, made by a Factory that makes nothing but Women's Shoes. Buy the EMPRESS.

GIRLS' STOCKINGS

Fast Black and splendid wear—Gipsy and Princess Rib.

## FINE HOSIERY

You cannot find anything like the variety and values in town like this Store shows you. We can fit out any one of the family. They were bought before the heavy advances of the past season and you will find them cheap.

We have Lisle Hose, in Plain, Lace Boots and Full Lace, in Black, Navy, Grey White, Pink and Blue.

Cotton Hose, in Black, White and Tan.

MISSES' HOSE

In White and Black Lace Lisle, Black, White and Tan Cottons.

INFANTS' HOSE

We have a new line of Children's Sox, in white, cream, black and tan. They are very pretty and cheap.

Fine, Soft Cashmere in Black, Red, Tan, & White.

SUMMER WEIGHT UNDERWEAR

For men and women. We can show you some splendid values in these goods. We have Balbriggan, Fine Wool, Silk Mixed for men, Fine Wool Balbriggan Lisle for ladies.

BOYS' STOCKINGS

Do you want something to wear — Hercules and Rock Rib.

MCLENNAN'S

WEDDING RINGS

—AT—

J. GUY BARBER'S

Marriage Licenses Issued

J. GUY BARBER

C.P.R. WATCH INSPECTOR

NEGLECTED EYES

Improperly fitted glasses are worse than no glasses and neglected eyes often means blindness.

Our Optical Department is in charge o Mr. M. S. Hastings, Ref. D., and positively guarantee satisfaction.

It has been proven that 90 per cent. of headaches are caused by defective eyes and it does not follow that because you have good eyesight that your eyes are not defective.

Have your eyes attended to now and save trouble and expense.

JEWELERS AND OPTICIANS NEXT TO IMPERIAL BANK

HASTINGS, DOYLE AND ALLUM, LTD.



The Dandy Dixie MINSTRELS

JULY 8th OPERA HOUSE, MONDAY, JULY 8th

$10,000 invested in magnificent Minstrel Mountings.
First Part Scenic Splendor—Artistically reproducing a

"ROYAL PALM GROTTO"

Enchanting Ensembles — Star Spangled Banner Salutations
Songs of Dixie — Melodies of Ante-Bellum Days
Modern Musical Masterpieces — Vocal and Instrumental

The Show Hit of the New York Theatre, Wistaria Roof Garden, and Manhattan Beach Theatre, Coney Island, where

"THE DANDIES"

was the big-featured and pre-eminently successful attraction of those magnificent and multi-million dollar amusement palaces during the Summer of 1906.

Seats on Sale at Canada Drug & Book Company


# Business Locals

Patronize Home Industry. Smoke Revelstoke Cigars.

A fine choice of linoleums and oil cloths at C. B. Hume & Co's.

Screen doors and windows, wire netting—Lawrence Hardware Co., Ltd.

Mattresses, pillows and bed comforts at C. B. Hume & Co's.

A fine selection of carpets and carpet squares at C. B. Hume & Co's.

Sharpen your lawn mower? special machine for this purpose—Lawrence Hardware Co., Ltd.

Rocks and slate were never intended for fuel. Don't try to burn them. You can't do it. Buy the coal that is all coal. Place your orders Now for the coming winter's supply. E. A Haggen, agent for the Crow's Nest Pass Coal Company, Limited.

Don't forget to have a look at our men's straw hats before they all go. C. B. Hume & Co., Ltd.

Don't try to make money too fast. Don't invest in uncertain things. Buy real estate, rent producing houses or business blocks, or shares in strong, well established industrial or mining companies which are paying assured dividends. For particulars of the best investments offering apply to E. A. Haggen, Revelstoke.

Still another shipment of Slater boots and shoes for men at C. B. Hume & Co., Ltd.

Revelstoke Cigars—Union Made—Our Special, The Union, and Marca Vuelta are ahead of all others.

Men's fine underwear,—light wool, silk wool and balbriggan. C. B. Hume & Co., Ltd.

Wanted for an Eastern client, boarding house in Revelstoke or other British Columbia city, furnished or unfurnished. Should have accommodation for 18 to 20 boarders. Apply to E. A. Haggen, Revelstoke.

Hammocks, lawn mowers, croquet sets, refrigerators, ice cream freezers—Lawrence Hardware Co., Ltd.

Banks and all sorts of rich corporations do not feel that they can afford to carry their own fire risks. Surely then the man of moderate means cannot afford to do so. You can get the lowest rates with the non-combine companies, together with unquestionable financial stability and liberality in settlement of losses. Apply at once to the agent, E.A.Haggen, Revelstoke.

## L. O. L.

All members of L. O. L. 1658, are requested to meet at the lodge room on Sunday evening next at 18:30 o'clock, for the purpose of attending divine service at St. Andrew's Church. Visiting members are cordially invited.

By Order.


DINININGROOM GIRL WANTED
Apply Victoria Hotel.



REVELSTOKE Strawberries

For Sale by the Crate

$2.75 and $3.00 A CRATE

—APPLY TO—

WING CHUNG


## TO THE SHAREHOLDERS OF THE PRINCE MINING AND DEVELOPMENT COMPANY

(Limited Liability).

NOTICE IS HEREBY GIVEN that the annual meeting of the shareholders of The Prince Mining and Development Company, Limited Liability, will be held at the Company's Offices, First Street, Revelstoke, B. C., on Wednesday, the Seventeenth day of July, A. D., 1907, at the hour of eight o'clock in the afternoon, for the purpose of electing officers for the ensuing year, and for all other purposes relating to the management of the Company.

AND TAKE NOTICE that at the said meeting it is proposed to amend the by-laws by reducing the share qualification of the directors to such number of shares as the meeting deems fit.

The Transfer Book of the Company will be closed during the fourteen days immediately preceding the meeting.

Dated at Revelstoke, B.C., this 17th day of June, 1907.

J. T. LAING, President. W. B. ROBERTSON Secretary.

3-17 Jy