"Empire" Typewriter
For ease of operation and perfection in results produced, this machine is unsurpassed. Price, $60 00 Cash.
Interior Publishing Co., - Agents

# The Mail-Herald

Visiting Cards
A Specialty
Interior Publishing Company
Printers and Publishers

Vol. 15.—No 33 REVELSTOKE, B. C. MAY 22 1909 $2.50 Per Year

Provincial Library

C. B. Hume & Co., Ltd
Stores at Arrowhead and Revelstoke.

YOU
Want a
Pair of
REGAL SHOES

—and so does every other well-dressed man here. They're the smartest shoes that money can buy—exact reproductions of expensive metropolitan custom models. They're made in *quarter-sizes*, giving you an *exact* fit. Regal Shoes are the greatest shoe values in the world—that's why we sell them.

Let us show you the new Spring styles.

*C. B. HUME & Company*
*Agents for Revelstoke, B. C.*

C. B. HUME & CO., LIMITED
Stores at Revelstoke and Arrowhead.

BRIGHTEN UP

This is the season of the year that the good housekeeper wants to brighten up the home, Kalsomine some rooms, Varnish the woodwork, Paint the floors, Varnish Stain some pieces of the furniture, Enamel the beds or the baths, Regild the picture frames. We are best able to supply all these wants, we cater for the trade, and we carry the goods that give the satisfaction.

Agate wall finish, Alabastine, Whiting, House paint, Floor paint, all ready for the brush. Aspinall's Enamels, B. A. P. Enamels for bath or woodwork. Baplac Varnish stains, Ironite Varnish stains. Lacqueret in all colors. Berry Bros. house varnishes, Liquid Granite for floors or oilcloth. Varnish for furniture, floors, boats or carriages, all for all inside work.

Painters Supplies in all lines and at prices that cannot be beat, give us a chance to quote you, we can save you money. Leave your orders for work with us and we will send you a man and guarantee that he will give you the best of goods.

Lawrence Hardware Co., Limited
TINSMITHING PLUMBING ELECTRIC WORK

Imperial Bank of Canada
Head Office—Toronto, Ontario.

| | |
|---|---|
| Capital Authorized - - | $10,000,000.00 |
| Capital Paid Up - - - | 5,000,000.00 |
| Rest - - - - - - | 5,000,000.00 |

Branches or Agents at all principal points in Canada.
Agents in Great Britain and United States—London, England, Lloyds Bank, Limited. Chicago—First National Bank, Corn Exchange National Bank. Seattle—Seattle National Bank, San Francisco—Wells Fargo Nevada National Bank. Spokane—Exchange National Bank.

Savings Bank Department
Deposits of $1 and upward, received, and interest allowed at current rate from date of deposit. Correspondence solicited.

Revelstoke Branch—A. B. McCleneghan, Mgr.

BIG CUT IN TRIMMED MILLINERY
40 Per Cent. Discount for Cash 40
UNTIL THE END OF THE MONTH
MRS. A. G. CRICK
First Street - Opposite Windsor Hotel

## CONDENSED TELEGRAMS

### Not Race Suicide—World-Wide Methodist Brotherhood—The Dreadnaught Fever—Indians Resent Hanging.

WELLINGTON, N. Z., May 22.—Hon. Mr. Millar, minister of railways, speaking at Dunedin to day, strongly defended the offer of a Dreadnaught to Great Britain. Some day, he said, men would know the full reasons for it. It was impossible to run the risk of danger to the colony's commerce. The enthusiasm with which the offer had been received by the Mother country showed its value.

OTTAWA, May 22 —Sir Robert Perks last night spoke in the Dominion Methodist church of the plans for the formation of a united federation and world-wide Methodist Brotherhood. He urged the church in Canada to make more use of laymen, pointing out that in Great Britain of 26,000 preachers 20,000 were lay.

EAU CLAIRE, Wis, May 21.—The wife of Fay Irish, of Thorpe, yesterday gave birth to five babies, three daughters and two sons. All are alive and well to-night. There are now ten children in the family. The other five were born separately and all are living.

CARSON CITY, Nevada, May 21.—Chas. Kaiser, son of Black Horse, a Washoe Indian chief, was hanged in the State prison to-day for the murder of his wife. Five hundred Indians resenting the execution planned a demonstration. As the Indians were heavily armed the felon's body will be buried secretly within the walls of the penitentiary. The Indians resent the interference of the State in their affairs and declare it was their duty to hang the prisoner.

## OLD-TIMER IS SANDBAGGED

### Revelstoke Pioneer Meets With Hard Treatment

The Spokane Spokesman-Review of Monday tells a story of the brutal treatment received by J. Montgomery, one of the pioneers of the city. Mr. Montgomery was one of the first men to set foot in the territory now known as Revelstoke and is well known as a mining promoter and successful in such ventures all through the province. The story told by the Spokane paper is as follows:

"Knocked down at the door of the Sacred Heart hospital, where he has been confined since March by an operation, J. C. Montgomery, aged about 50 years, was subjected to brutal treatment and robbed of all his money and a watch a little after 8 o'clock last night. Montgomery, though very weak from his confinement, was nearly well. He had been out for a walk and intended to start for his home in Revelstoke, B.C. to-day.

Two men leaped upon him and felled him with a terrific blow in the face as he was about to mount the steps leading to the main entrance of the hospital. One stood with his heels on the feeble victim's chest, preventing him from making an outcry, while the other searched his pockets, taking between $60 and $70 and a gold watch he had carried many years. It was with difficulty that Montgomery regained sufficient strength to rise to his feet and get back into the hospital to tell of the outrage. The robbers escaped. The old man's face is badly bruised where he was struck the first blow and it was feared last night that because of his weak condition his experience would have had a bad effect on his nervous system, but his general condition seems little worse to-day. Detectives Miles and Dial investigated the case and believe Montgomery was robbed by someone who had known him in the hospital."

### Ladies' Auxiliary

The annual meeting of the Ladies' Auxiliary to the Y.M.C.A. was held on Monday, May 17th, at 3.30. The following are the officers elected for the ensuing year:

President, Mrs. E. M. Cook; 1st. vice-president, Mrs. J. Lyons; honorary secretary, Mrs R. Urquhart; secretary, Mrs. A. N. McIntyre; treasurer, Mrs. R. N. Doyle.

After the regular business of the meeting had been transacted the reports of the different officers were read, showing that good work had been done in all departments. The treasurer's report showed that during the year we have raised for all purposes $332.66. We have nearly finished paying for our kitchen and have paid for the furniture and plumbing of same. We have replenished bed linen, toweling and paid for numerous other things such as tuning of piano, etc.

This year's showing was not as good perhaps as the previous years. When one considers that the novelty of the Y.M.C.A has wore off, we feel that we had a successful year. In the future we propose to make our work not only beneficial to the Y.M C.A., but interesting and instructive to our auxiliary. Right in this connection we wish to solicit the co-operation and support of the ladies in the town, especially the mothers of boys, and feel that if all would take at least a little interest we could not fail to make 1909-1910 our banner years.

K. B. MCINTYRE, Secretary. M. DOYLE, Treasurer.

## BIG Y.M.C.A. DAY ON MONDAY

### Local Sports Will Hold High Carnival

While the memory of Queen Victoria will never be lost and that name will go down in the pages of history to the honor of "England's greatest Queen," the method of comemorating it will be a matter to be settled by individual communities. In Revelstoke Monday is to be a big day as far as it s possible to make it such by the managers of the Y.M.C.A. The program of sports outlined and to be carried out is a full one and will be put on under the annual meet of the association.

In the five mile race, Haycock, of Malakwa, will endeavor to wrest the honors from Palmer of this city. It is also expected that Glen, of Kamloops, will be on hand to enter the speed contest.

The hundred and twenty yard hurdle race which is one of the most popular of outdoor sports and which will be put on under the most favorable conditions will develop an interesting result.

In the relay race two fast teams will go all the way.

In the pole vault, Crowe, Rev. H. P. Freeman and Sinclair will be the contestants with any others who have entered.

The junior race lists, which are fast filling up, should be closed to-night.

The order of events for the day and for the principal incidents is as follows:

10:30 a.m.—Baseball game.

1:30 p.m.—Athletic programme will commence.

4:15.—Lacrosse game.

Owing to the fact that the Y.M.C A. grounds, opposite the Y.M.C.A. building are not fenced, those who enjoy the position of spectators of the sports will be allowed the privilege of contributing to the funds of the association by the good old fashioned method of giving a collection. Nothing more appropriate could terminate the proceedings after such an incident than a children's candy scramble which is included in the program and the management assures the people that there are plenty of candies for all.

## ONCE AGAIN LAID OVER

### Council Takes no Action on the School Bylaw Loan Question

At a special meeting of the city council held last night the question of the submission of a bylaw to raise $40,000 for school purposes was again laid on the table. It is understood that the delay in passing the necessary resolutions to put the matter before the ratepayers is not on account of any objection to the bylaw by any member of the council but because of a hitch in the negotiations for the proposed purchase of Block LII. It appears that, since the offer of the owner of the property to sell at the assessed valuation of the lot a change of mind has been experienced and a higher price is now asked. The demand for such a rise in values may determine the trustees not to buy the desirable property in question and the laying over of the bylaw took place

The tender of A. Payne for the laying of six-foot sidewalks at six cents per lineal foot was accepted subject to a condition that wherever possible the material from sidewalks to be discarded should be used.

The tender of W. Fleming for street grading according to the recommendations of the Public Works committee in the sum of $235 was also accepted after which the council adjourned.

## Social and Personal

Mr. Chas. Erickson, of Malakwa, is spending a few days in town.

Gordon Clay, who has been attending Summerland college, arrived home yesterday.

Mrs. Kilpatrick entertained a number of the young people at her residence on Thursday evening.

Miss Annie Palmer returned yeeterday from Summerland, where she has been taking a business course at the Summerland college.

T. W. Meredith, the well known lumberman of British Columbia, is in the city today. He, with Mrs. Meredith, is en route for England and the continent for summer holidays.

H. E. R. Smythe, was attacked and seriously injured by one of his cows on Thursday. The MAIL-HERALD is pleased to report however, that Mr. Smythe will be around again in a few days.

Rev. T. W. Hall, pastor of the Methodist church, will return from the Methodist Conference on Tuesday, May 25. He has been in attendance at the Methodist Conference in New Westminster.

### Expire With Month

*Prospectors and others interested in* the renewal of miners' licenses should remember that under the terms of the Mining Act all licenses lapse at the end of the present month. Those who wish to continue doing business either as miners or prospectors will require to contribute to the exchequer of the country before that date or else go out of legal business. A word to the wise, and all prospectors are wise, is sufficient.

## EXCORIATION BY EXPERT

### Lord Roberts Warns British Parliament on Army Question—Frankness Advised As to True Conditions.

Excoriation of the politicians of Great Britain who have regarded the British Army as a party puppet, and denunciation of the people for apathy towards the Nation's defence, falling from the lips of Lord Roberts in debate before the House of Lords, is the subject which is causing amazed and indignant discussion in Army circles and public prints throughout Great Britain.

"Our Army is a sham. We have no Army," exclaimed the Field-Marshal, commenting upon the Duke of Bedford's motion for an injury into the condition of the Reserve.

"I know perfectly well that the leaders in both Houses of Parliament are anxious about the future, but they do not tell the country we have neither an army to send abroad nor to defend the country at home. While we are sitting here taking it easy and comfortable the danger is coming nearer and nearer to us daily, and unless you cease telling the people they are living in safety, and get an army fit to deal with an enemy, we shall one day come to such utter grief that you will bitterly repent your inaction.

It is a perfect marvel to me how anybody can see what is going on round us in Europe, and be content with the condition of our Army. No country in the world would attempt to defend itself with the paucity of men and with the untrained men we have got. You will never have a real army until you have taken the nation into your confidence and told them their danger. You may think you are safe, but you are not. Be frank and tell the nation what is before them. They will respond."

## FIGHT OF BIG CORPORATIONS

### Railways Race for Rival Lines to Yellowhead Pass

Final location surveys along the west bank of the North Thompson river, 20 miles above Kamloops, are being made by the Canadian Northern railway, according to Mayor J T Robinson, of Kamloops, who was in Vancouver this week. This railway has three parties in the field and is pushing its work to the limit of the capacity of its men in order that it may traverse the valley ahead of the forces of the Grand Trunk Pacific which is working two survey parties on trial locations on the east bank of the river within sight of the Canadian Northern men. Both parties are working the line headed for the Yellowhead Pass, the Grand Trunk Pacific planning to strike its main line in the vicinity of Fort George.

It is the aim of the Canadian Northern to cover the ground first in order that where the line comes to tight places it may have the advantage over the Grand Trunk Pacific of getting its location survey plans filled first, thus securing choice of right-of-way.

## Business Locals

Moving Pictures to-night.

New *pianoforte folios* and sheet music at Bews' Drug Store.

Strawberries, ripe tomatoes, rhubarb radish, green onions and lettuce fresh in this morning. C. B. Hume & Co.

Special care in dispensing your prescription at Bews' Drug Store.

See our window for your picnic supplies or for your hunting outfit. Give us a trial and see how much we can save you. C. B. Hume & Co.

Kodaks, Brownie cameras, films, and all photo supplies at Bews' Drug Store.

To-day only—Veal loaf, chicken loaf and beef loaf, excellent for sandwiches. Regular price 20c., now two for 25c. C. B. Hume & Co.

Lawn grass seed and gladiola bulbs at Bews' Drug Store.

A shipment of blood oranges at 50c. per dozen, navel oranges 40c. and 50c. and bananas at 50c., just arrived this morning. C. B Hume & Co.

### Opera House Monday Night

The Revelstoke Amateur Dramatic Club have prepared a pleasing wind-up for Victoria Day holiday in the comedy to be presented at the opera house in the evening. "All the Comforts of Home" is one of the funniest plays ever written, compelling even the most serious minded to laugh. A social dance will take place after the performance. The entertainment is in aid of the hospital and a bumper house is anticipated. Don't mies it.

### Photograghs

Take advantage of the holiday and have that family group photographed at Dillon's studio, successor to R. H. Trueman.

Edison Parlor Theater tonight.

BOURNE BROS.

New Seeds, Garden Tools
Wire Fencing McClary's Stoves
Crockery, Glassware
Builders' Hardware
Sherwin-Williams' Paints
Choice Groceries

BOURNE BROS.
Groceries Hardware Harness Plumbing

To get the right clothes must you not go to the right place?

We sell clothes with no cotton in the cloth.

Just now you perhaps wish a light weight suit to celebrate in.

You can get right into one of our two piece suits and wear it away with one of our negligee shirts, and as for straw hats we have them for men or boys.

McKinnon & Sutherland
Fit Reform Clothing

THE CANADIAN BANK OF COMMERCE
HEAD OFFICE, TORONTO ESTABLISHED 1867

B. E. WALKER, President
ALEXANDER LAIRD, General Manager

Paid-up Capital, $10,000,000
Reserve Fund, - 6,000,000

TRAVELLERS' CHEQUES

The new Travellers' Cheques recently issued by this Bank are a most convenient way in which to carry money when travelling. They are issued in denominations of

$10, $20, $50, $100 and $200

and the exact amount payable in Austria, Belgium, Denmark, France, Germany, Great Britain, Holland, Italy, Norway, Russia, Sweden and Switzerland is stated on the face of each cheque, while in other countries they are payable at current rates.

The cheques and all information regarding them may be obtained at every office of the Bank. 131A

REVELSTOKE BRANCH--A. H. ALLEN, MGR.

Took Their Pictures
before buying them. More truth than fancy in this, as Beef, Lamb, Veal, etc., must "look pretty" in many ways before the experienced butcher, in justice to the public, will accept of meats. It takes years of experience in handling to know what "pretty" in meat means.

Our Meat Market
is perfectly equipped to serve meat in fine condition—ice chests to keep the right temperature, sanitary surroundings, no poisonous odor. Quick delivery from our ice-chests to yours. Beef, Veal, Lamb, etc., at pleasing prices.

Maundrell Meat Market
Sausages and Cooked Meats a Specialty

"All the Comforts of Home"
Opera House, May 24.

**The Mail-Herald.**
PUBLISHED WEDNESDAY AND SATURDAY AT
REVELSTOKE. B. C.
Interior Publishing Company, Limited

MURPHY & FISHER
BARRISTERS, SOLICITORS, ETC.
OTTAWA
Supreme and Exchequer Court Agents. Practice in Patent Office and before Railway Commission.
HON. CHARLES MURPHY, M.P.
HAROLD FISHER.

HARVEY, McCARTER AND PINKHAM,
BARRISTERS, SOLICITORS, ETC.
OFFICES: IMPERIAL BANK BUILDING REVELSTOKE, B. C.
Money to loan.
Offices: Revelstoke, B. C. Cranbrook, B. C.
GEO. S. McCARTER, Revelstoke.
A. M. PINKHAM, Revelstoke.
J. A. HARVEY, Cranbrook, B. C.

WILLIAM I. BRIGGS
Barrister
Solicitor, etc.
Solicitor for:—
THE CANADIAN BANK OF COMMERCE,
THE MOLSONS BANK, ETC.
FIRST ST., - REVELSTOKE, B.C.

ROBERT SMITH
Provincial Land Surveyor,
Mining Surveyor
Engineering
McKENZIE AVENUE,
BOX 106, REVELSTOKE

C. W. O. W.
Mountain View Camp, No. 229
Meets Second and Fourth Wednesdays in each month, in Selkirk Hall. Visitin Woodmen cordially invited to attend.
JOHN CARLSON, Con. Com.
J. McINTYRE, Clerk.

REVELSTOKE AERIE No. 423
F. O. E.
The regular meetings are held in the Selkirk Hall every Tuesday evening at 8 o'clock Visiting brethren are cordially invited.
T. J. WALSH, PRESIDENT.
W. E. McLAUCHLIN, SECRETARY.

Kootenay Lodge, No. 15, A. F. & A. M.
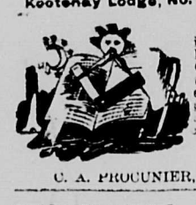
The regular meetings are held in the MASONIC TEMPLE Oddfellows Hall, on the third Monday in each month at 8 p. m. Visiting brethren cordially welcome.
C. A. PROCUNIER, SECRETARY.

SELKIRK LODGE O. 12, I. O. O. F.
Meets every Thursday evening in Selkirk Hall at 8 o'clock Visiting brethren are cordially invited to attend.
W. A. FOOTE, N.G. JAS. MATHIE, SEC.

Cold Range Lodge, K. of P. No. 26, Revelstoke, B. C.
MEETS EVERY WEDNESDAY, except Third Wednesday of each month, in the Oddfellows' Hall at 8 o'clock. Visiting Knights are cordially invited.
T. P. SMITH, C. C.
G. H. BROCK, K. of R. & S.
J. B. SCOTT, M. of F.

J. CLARKE MORRISON, D.D.S.
DENTIST
KEITH BLK. NORTH VANCOUVER

**The Mail-Herald**
UNION LABEL
There is so much bad in the best of us,
And so much good in the worst of us,
That it hardly behooves any of us,
To talk about the rest of us.

SATURDAY, MAY 22 1909

## ENGLISHMEN

A paragraph is going the rounds of newspapers under the authorization of that infallible autocracy the Associated Press, which, if it correctly reports the Bishop of London shows how where ignorance is bliss it is folly to be otherwise. The report to which we refer reads as follows:

"The Bishop of London, speaking of race decadence and the danger of a growth in the slum population of Britain asked: 'Does it not account to some extent for the fact that today in Canada no Englishman need apply in case of almost any job that is going? If that goes on, loyalty will soon be undermined.'"

We hope His Lordship is misreported in these few sentences but it is becoming so common a practice in the British Isles to repeat the statement that "No Englishman need apply in case of any job that is going" in Canada that Canadians must revert to the ever necessary art of self protection with eternal vigilance as the price of safety.

It is not true that no Englishman need apply in Canada. The best proof of this is evidenced by the fact that a very large—an unproportionately large—number of the most responsible posible positions that lie within the gift and grace of the industrial and commercial enterprises of this country are held by Englishmen. We do not wish, by this statement to flatter Englishmen, nor would we have our readers who are not of English birth or extraction to understand that the statement is intended to pay any compliment to Englishmen as such. We simply mean that, in a democratic country like Canada, there are no racial or class distinctions. If an "Englishman" has a "job" in this country—we despise the bishop's English—it is because he merits it, for no man can long hold a position against the keen competition on the agressive American continent of today unless he has, in his make-up some of the material that is popularly denominated sand.

While it seems almost sacrilege to criticise anything that may be said by the bishop of London we are never-the-less inclined to go a short distance from our way to suggest that when he tells us that the growth of the slum population of Britain accounts for the fact that no Englishman need apply he casts an unwarranted and unpardonable reflection on a large number of people who are occupying good positions in the colonies today and who are proud of this fact and that they are Englishmen. In the closing sentence of the quotation from the reported address we think there is a misprint. The bishop might have said "royalty" but how the fact that an occasional Englishman fails to get a "job" in Canada is going to undermine "loyalty" is slightly beyond the grasp of one not English born.

The whole trouble with the Englishman who is a disappointment to himself and his employer in Canada is the fact that he is unsophisticated. In this respect he is no worse than anyone else but he does this country harm. He writes "'ome" and tells his sweetheart a few things calculated to raise visions of heroics in her eyes and she, poor child, lets sacred confidences of her lover get into print. Apart from the fact that the misfit Englishman writes such statements home and that his letters find their way into print and that the bishop of London sees fit to bear false witness against his neighbor we do not think Canada has even the slightest aversion to Englishmen.

## WASTED MILLIONS

It is difficult to escape a feeling of admiration for the people of Winnipeg who intend to celebrate the Selkirk centennial by the holding of a World's Fair in the big and growing city which now does and always will boast itself the capital of the wide stretch of Canadian territory west of Lake Superior as far as Brandon.

Whether or not the particular method of celebrating the centennial is well chosen may be questioned either from the point of view of doing something to be proud of or that of advertising Canada. It is not like Winnipeg to boast, so the first count is down and out; as for advertising Canada the game is not worth the candle. The globe-trotting mania has now passed. It may interest a number of people from the United States to see what Canada can produce in the way of No. 1 Hard, and even some of the natives might profit by a look at the middle west of their own country, but the experience of almost every city that has set out to astonish the world by holding the biggest aggregation of living wonders that ever were has been unsatisfactory.

The promoters of the Winnipeg gala days are asking the Dominion government for only $2,500,000 in aid of their enterprise. Such a sum, while not sufficient to finance the undertaking, is quite large enough to make the taxpayer ask whether it is worth while to spend it in the way proposed. Nobody who visits Winnipeg during the Selkirk centennial will come west of that city and the best part of Canada will remain, a terra incognita to the most of the people who inhabit other countries and who make a holiday jaunt of a world's fair. We hope tha the first lord of Canada's treasury will not be sufficiently senile to encourage such an enormous appropriation for a purpose which worth while in itself, will scarcely repay the country.

A telegraphic despatch from Windsor, Ont., states that it is reliably reported that "the foot and mouth disease has again broken out in Michigan." The mouth disease is bad enough without any other complications. To have it doubled up as a "foot and mouth" disease is certainly enough to start the Washington departments investigating.

**For Sale or Rent**

Six Roomed House with Plumbing. Price $1550. Rent $17.50 per month.

House, six rooms, on Third Street. Price $2100. Rent $20 per month.

Good buy in Lots 23 and 24, Block 41, on corner of Fifth and Robson Avenue. Price $450.

Two good buys in Lots 21 and 22, Block 22, just east of Queen's Hotel. Price $750.

Two good Lots on Eighth Street and corner of Orton Ave., 100 x 100. Price $850.

Six Roomed House, Furnished, on Sixth Street, improved ground. Price $3500. House and Lots only $3250.

Double House, renting for $30 per month, for sale at $2750.

REVELSTOKE GENERAL AGENCIES, Ltd.

## HIGH JINKS AT THE CARNIVAL

### Gaiety Hunters of City had an Enjoyable Night

A large number of patrons of the roller rink ontered into the festivities of the carnival enjoyed there on Thursnight and contested for the prizes offered in the several events. While it would be impossible to publish a full list of those in attendance a partial list appears below:

Dr Rutherford, Dicky
Selma Johnson, Dutch Girl
Ethel Blainey, Old Fashioned Girl
S Bickerton, Bride
K G McRae, Fencing Girl
Mrs A McRae, Fencing Girl
Agnes Thomas, Wild West Girl
W G Frisbee, Chinese Clown
A Pettata, Coon
W F Govett, Clown
Kate Fraser, School Gial
Mildred Sutherland, Gipsy
B Bartlo, Night
M Ferguson, Housemaid
Dena Holtner, Bluebell
Flo McEachern, Sunflower
Sandy McDonald, Highland Laddie
Mrs Becker, Rainbow
Chas Wood, Rainbow
Cecil Buck, and E Smith, Old Pals
W Peters, Dutch Girl
F Camp, Hi Holler
W Goddard, Captain Goddard
A H Wyse, Mounted Police
Nellie Bain, Broncho Buster
A Bain, School Girl
Fred Bates, Clown
T Hope, and P Parker, Would Bees
Sandy McRae, Wild Bill
C Anderson, Cowboy
W J McIntosh, Fired Tired
G Robertson, His Wife
Omer Jones, Short Stop
Eldridge Morgan, Cow Puncher
Wesley Overton, Militia
Miss McLennan, Dolly Varden
May Julian, School Girl
Lena Johnson, Highland Lassie
Emma Allen, Topsy
Edmaire Morgan, Dinah
Alice Croskell, Western Girl
Miss Haywood, Peasant Girl
C S Dent, French Courtier
Isabella Hanbury, Fairy
F H McMahon, Gentleman Jack
Mrs Thomson, Dolly Varden
A McPhail, 1st officer s.s. Keevona
E A Fitch, The Sub-Hat-er
M McKinney, Liberty
Annie Corson, Little Girl in Blue
Annie Melvoney, Little Girl in Blue

The judges who criticized the skating and awarded the prizes were not all local men: C. Floyd represented the Winnipeg Telegram, H. W. Ebert the Swift company, J. N. Smith the J. Y. Griffin company, and H. J. Stone the Stone Cigar company.

The prize winners in their various classes are as follows:

First—Best dressed couple, Mrs. Thompson, F. H. McMahon.

Second—Best couple skaters, Miss A. Croskill, and P. Parker.

Third—Best lady skater, Miss Ruby Berger.

Fourth—Best gent skater, Eldridge Morgan.

Fifth—Best boy and girl, C. Anderson, Isabelle Hanbury.

Special prize given by judges—Mrs. Becker, and C Wood.

A special feature of the evening introduced by Mrs. C. Becker of Buffalo N.Y., elicited a prize which was in a class by itself. In company with Mr. Wood of the Woolsey, Lefeaux Co. a rainbow display act was put on. This act involved color combinations which were very pleasing in effect and the judges decided to award a special prize.

## Colonizing Canada

General Booth, head of the Salvation Army, has cabled approving the purchase from the Canadian Pacific railway of 10,000 acres of irrigated land south of Calgary, on which he will settle a party from the slums of London this year. He will visit the land in September.

**BANKRUPT SALE**

TENDERS will be received for the stock of Ready-made Clothing and Woollen Goods and Trimmings, as comprised in the stock of Cressman & Morrison, up to

Friday, May 28, 1909

Stock may be inspected and invoices seen on application to

W. J. LAW,
Assignee.
Revelstoke, B. C., May 19, 1909.

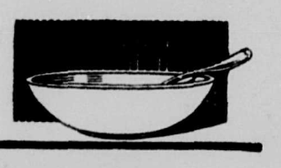

**The Best of All Breakfast Foods**

There's a reason behind all fads and fancies. We required light breakfast foods and the market was flooded with health foods (so-called.) But—the best breakfast food in the world is "Zephyr Cream" Soda Biscuits crushed in cream or fresh, sweet milk.

**Christie's "Zephyr Cream" Sodas**

have more original goodness than all other sodas manufactured on this continent. More than that, the original goodness of Christie's Biscuits is lasting. The flavor does not vary.

All big biscuit makers buy a good brand of flour. We buy all good brands. Then we blend the best brands, sift and test the blend until we find a dough that will sustain the Christie reputation.

Expensive! Yes—but we know no other way of starting to make biscuits up to our own high standards.

Every ingredient entering into our "bakes" is the purest and best we can buy.

Our "Zephyr Cream" Sodas crushed in cream, or fresh milk, certainly do make an excellent light breakfast. You test them.

AT YOUR GROCER'S

Sold is bulk, or in small family tins, damp and dust-proof.

Christie, Brown & Co., Ltd., Toronto

**FOR SALE**

FIVE ACRES Suitable for Market Garden and Raising Fowl

Close to City Limits

THREE ACRES Cleared House and Hen Coups

Price $1500

Snap on Third Street

SEVEN ROOMED HOUSE

PRICE $1500.00

FOR PARTICULARS APPLY TO

W. B. ROBERTSON

**To Trappers**

Raw Furs Bought
Cash Prices Paid

F. B. WELLS,
Exporter of Furs.

**CEMENT BLOCKS**

Manufactured for all classes of buildings

CEMENT AND LIME FOR SALE
FIRE CLAY AND FIRE BRICKS

for sale in large or small quantities at the lowest prices for cash.

All kinds of building and plastering undertaken.

A. PRADOLINI, - REVELSTOKE

Arrange Now for Your Summer Supply of

ICE

WITH

E. W. B. PAGET

Phone 39 Office—McKenzie Ave

Garden Tools
Spraying Materials
Bee Supplies

Fruit and ornamental trees home grown, hardy, tested and proven Our trees do not have to be fumigattd. They are grown in the only part of the continent not infested with the San Jose scale.

157 Page Catalogue Free.

M. J. HENRY,
Greenhouses and Nurseries
3010 Westminster Road,
VANCOUVER, B. C.
Branch Nursery - South Vancouver

Sign Writing

SHOW CARD WRITING
HOUSE PAINTING
HOUSE DECORATING
PAPER HANGING

First-class Work Guaranteed.
Mail Orders Promptly Filled.

R. Z. Crawford
Corner 3rd Street and Robson Ave.

**A Superior Flour**

Hang it above your telephone—tell it to the cook—explain it to the grocer—keep it constantly in mind—ROYAL STANDARD FLOUR IS A SUPERIOR FLOUR—a flour of unfailing quality—an unvarying flour—every sack is good—a business builder for the man who sells it—a comfort to every person in the home. Your grocer sells it.

Each month we give away ten beautiful 109 piece dinner sets. A coupon is in every 49 lb. sack of flour. Duplicate coupons are kept in this office, and ten are drawn each month. The winning numbers are published in this space.

Gather the coupons—you may be a winner.

MANUFACTURED BY

VANCOUVER MILLING & GRAIN Co., Ltd.
VANCOUVER, B. C.

**THE MOLSONS BANK**
INCORPORATED 1855

Capital Paid Up - $3,500,000
Rest Fund - - $3,500,000

Has 65 Branches in Canada, and Agents and Correspondents in all the Principal Cities of the World.

A GENERAL BANKING BUSINESS TRANSACTED
SAVINGS BANK DEPARTMENT
At all Branches. Interest allowed at highest current rate.
REVELSTOKE, B. C. Branch, W. H. PRATT, Manager.

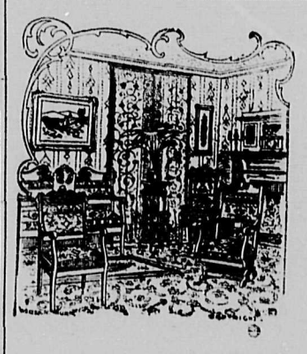

Make Your Home Beautiful

with one of our handsome parlor sets, upholstered in high grade silk, or damask, with frames that are in every conceivable design, and made to wear indefinitely. We have many new and beautiful parlor sets and odd pieces for beautifying the home that are tasteful, effective and inexpensive, and will show your rooms to the best advantage.

R. HOWSON & CO.'Y.

Big Discount on all Cash Sales

Doyle & Allum, Ltd.

**P. BURNS & COMPANY, LIMITED.**
HEAD OFFICE: CALGARY, ALBERTA.
Wholesale and Retail Meat Merchants
Pork Packers and Dealers in Live Stock. Markets in all the principal Cities and Towns of Alberta, British Columbia and the Yukon. Packers of the Celebrated Brand "Imperator" Hams and Bacon, and "Shamrock" Brand Leaf Lard.

THE REVELSTOKE WINE & SPIRIT CO.
LIMITED.
Import direct from country of origin.
WHOLESALE DEALERS ONLY.
REVELSTOKE B. C.

**Central Hotel**
REVELSTOKE, B. C.
ABRAHAMSON BROS., PROPRIETORS
Newly built. First-class in every respect. All modern conveniences
Large Sample Rooms.
Rates $1.50 per Day. Special Weekly Rates.
Queen's Hotel, Trout Lake, under same management

**ORIENTAL HOTEL**
suitably furnished with the choicest the market affords. Best Wines, Liquors and Cigars. Rates $1 a day. Monthly rate.
J. ALBERT STONE PROP.

**Queen's Hotel**
COMAPLIX
Best brands of Wines, Liquors and Cigars. Travellers to Fish Creek will find excellent accommodation at this Hotel.
CHIEF YOUNG, - - Proprietor

## NOTICE.

Take notice that thirty days after date I intend to apply to the Superintendent of Provincial Police for a renewal of the retail liquor license for the Union Hotel, Arrowhead, B. C., for the half year from June 30th, 1909, to December 31st, 1909.

Dated this 5th day of May, 1909.

may 5 1m W. J. LIGHTBURNE.

## NOTICE

Take notice that we intend to make application to the Superintendent of Provincial Police for a renewal of the retail liquor license for the Lakeview Hotel, Arrowhead, B. C., for the half-year from June 30th, 1909, to Dec. 31st 1909.

Dated May 5th, 1909.

my 5, 1m PLUMPTON & CHAPMAN.

## NOTICE

Notice is hereby given that thirty days after date I intend to apply to the Superintendent of Provincial Police for a renewal of the retail liquor license for the Queen's Hotel, Comaplix, B. C.

Dated May 5th, 1909.

J. H. YOUNG.

## NOTICE

Notice is hereby given that I intend to apply to the Superintendent of Provincial Police for a renewal of the retail liquor license for the Kootenay Hotel, Burton City, B. C.

Dated May 5th, 1909.

WM. LOVATT.

## NOTICE

Take notice that I intend to make application to the Superintendent of Provincial Police for a renewal of the retail liquor license for the City Hotel at Arrowhead, B. C., for the half year from June 30th to December 31st, 1909.

Dated May 5th, 1909.

JOHN CALEY.

## NOTICE

Notice is hereby given that thirty days after date I intend to apply to the Superintendent of the Provincial Police for a renewal of my retail liquor license for the premises known as the Hotel Beaton, at Beaton, B. C., for the half year from June 30th to December 31st, 1909.

Dated May 5th, 1909.

A. EVANS.

## NOTICE

Take notice that I intend to make application to the Superintendent of Provincial Police for a renewal of the retail liquor license for the Eva Hotel at Camborne, B. C., for the half year from June 30th, 1909, to December 31st, 1909.

Dated May 5th, 1909.

JOHN A. THEW.

## NOTICE

Take notice that I intend to make application to the Superintendent of Provincial Police for a renewal of the retail liquor license for the St. Leon Hotel, St. Leon Hot Springs. B. C., for the half year from June 30th, 1909, to December 31st, 1909.

Dated May 5th, 1909.

M. GRADY.

## NOTICE

Take notice that I intend to make application to the Superintendent of Provincial Police for a renewal of the retail liquor license for the premises known as the Halcyon Hot Springs Hotel, Halcyon, B. C., from June 30th to December 31st, 1909.

Dated May 5th, 1909.

H. MCINTOSH.

## NOTICE

Take notice that I intend to make application to the Superintendent of Provincial Police for a renewal of the retail liquor license for the Lardeau Hotel at Comaplix, B. C., for the half year from June 30th to December 31st, 1909.

Dated May 5th, 1909.

JOSEPH DUMONT.

## NOTICE

Notice is hereby given that we intend to make application to the Superinteadent of Provincial Police for a renewal of the retail liquor license for the Glacier House, at Glacier, B. C., for the half year from June 30th to December 31st, 1909.

Dated May 5th, 1909.

C. P. RY. CO.

## NOTICE

Take notice that I intend to make application to the Superintendent of Provincial Police for a renewal of the retail liquor license for the Criterion Hotel at Camborne. B. C., for the half year from June 30th to December 31st, 1909.

Dated May 5th, 1909.

F. T. ABBEY.

## NOTICE

Take notice that I intend to make application to the Superintendent of Provincial Police for a renewal of the retail liquor license for the Camborne Hotel at Camborne, B. C., for the half year from June 30th to December 31st, 1909.

Dated May 5th, 1909.

DAVE ORR.

## NOTICE

Take notice that I intend to make application to the Superintendent of Provincial Police for a renewal of the retail liquor license for the Reception Hotel at Camborne, B. C., for the half year from June 30th to December 31st, 1909.

Dated May 5th, 1909.

CORY MENHENICK.

## NOTICE

Take notice that we, Ogilvie and McKitrick, intend to make application to the Superintendent of Provincial Police for a renewal of retail liquor license for the Leland hotel at Nakusp, B. C., for the half year from June 30, 1909, to December 31, 1909.

Dated May 5th, 1909.

OGILVIE & MCKITRIC.

## NOTICE

Notice is hereby given that 30 days after date I intend to apply to the Superintendent of Provincial Police for a renewal of the retail liquor license for the Hotel Grand at Nakusp, for the half-year from June 30th to Dec. 31st, 1909.

Dated May 12th, 1909.

may 15 1m H. J. LABRASH.

## Notice to Contractors

WILMER SCHOOL

SEALED TENDERS, superscribed "Tender for School-house," will be received by the Hon. the Minister of Public Works up to noon of Wednesday, the 16th day of June, 1909, for the erection and completion of a small one-room frame School-house at Wilmer, B. C.

Plans, specifications, contract and forms of tender may be seen on and after the 21st day of May, 1909, at the offices of the Government Agent at Golden; of F. G. Ball, Esq., Secretary of the School Board, Wilmer, B.C., and at the Public Works Department, Victoria, B.C.

Each proposal must be accompanied by an accepted bank cheque or certificate of deposit on a chartered bank of Canada, made payable to the Hon. the Minister of Public Works for a sum equivalent to ten per cent of the amount of the tender, which shall be forfeited if the party tendering decline to enter into contract when called upon to do so, or if he fail to complete the work contracted for. The cheques or certificates of deposit of unsuccessful tenderers will be returned to them upon the execution of the contract.

Tenders will not be considered unless made out on the forms supplied, signed with the actual signature of the tenderer, and enclosed in the envelopes furnished.

The lowest or any tender not necessarily accepted.

F. C. GAMBLE.
Puolic Works Engineer.

Public Works Department,
Victoria, B. C., 18th May, 1909. jun 12

## NOTICE TO CONTRACTORS

COURT HOUSE, FERNIE

SEALED TENDERS, superscribed "Tender for Court House, Fernie, B.C.," will be received by the Hon. the Minister of Public Works, up to noon of Wednesday, the 9th day of June, 1909, for the erection and completion of a Concrete and Brick Court House at Fernie, B.C.

Plans, specifications, contract and forms of tender may be seen on and after the 10th day of May, 1909, at the office of the Government Agent at Fernie, the Government Agent at Nelson, the Government Agent at Revelstoke, and at the Public Works Department, Victoria, B.C.

Each proposal must be accompanied by an accepted bank cheque or certificate of deposit on a chartered bank of Canada, made payable to the Hon. the Minister of Public Works, for a sum equivalent to ten per cent. of the amount of the tender, which shall be forfeited if the party tendering decline to enter into contract when called upon to do so, or if he fail to complete the work contracted for. The cheques or certificates of deposit of unsuccessful tenderers will be returned to them upon the execution of the contract.

Tenders will not be considered unless made out on the forms supplied, signed with the actual signature of the tenderer, and enclosed in the envelopes furnished.

The lowest or any tender not necessarily accepted.

F. C. GAMBLE,
Public Works Engineer.

Public Works Department,
Victoria, B. C., May 4th, 1909. td,

## Certificate of Improvements

## NOTICE

Dominion Mineral Claim, situate in the Trout Lake Mining Division of West Kootenay District.

Where located:—Rapid Creek.

Take notice that I, Catherine Maud Fraser, Free Miner's Certificate No. B 94293, intend, sixty days from the date hereof, to apply to the Mining Recorder for a Certificate of Improvements, for the purpose of obtaining a Crown Grant of the above claim.

And further take notice that action, under section 37, must be commenced before the issuance of such Certificate of Improvements

Dated this 22nd day of February, A.D. 1999.

may 12 CATHERINE MAUD FRASER

## NOTICE

### Sealed Tenders

Will be received by the undersigned for the purchase of the whole of the machinery of the Rothsay Lumber Co. Ltd., as it now lies at the scene of the late fire at Mara, B.C., consisting of boiler, engine, planer, carrier, conveyor, corrugated iron roofing, bolts, chains, etc. Also for the purchase of the following buildings now standing on the Company's leasehold: Store, shed, boarding house, stables, etc.

Tenders will be received for these singly or for the whole, and same must be removed within 21 days from date of purchase. Ten per cent of the amount of tender should accompany each tender, to be returned should such tender be refused.

Tenders to be opend on Saturday, May 22nd at noon. Highest or any tender not necessarily accepted.

**H. W. HARVEY,**

*Liquidator for the Rothsay Lumber Company, Limited,*
**Enderby, B.C.**

## NOTICE

Revelstoke Land District.
*District of West Kootenay.*

Take notice that Julia A. Simpson, of Arrowhead, occupation married woman, intend to apply for permission to purchase the following described lands:

Commencing at a post planted at south-east corner of Lot 8300, thence west 40 chains, thence south 7 chains more or less to lake shore, thence along lake shore to point of commencement.

Dated 3rd April, 1909.

ap 10-60d JULIA A. SIMPSON.

## NOTICE

Revelstoke Land District.
District of West Kootenay.

Take notice that I, John H. Selkirk, Agent, of Vancouver, B.C., intend to apply to the Commissioner of Lands and Works for permission to purchase the following described lands:

Beginning at a post planted about 20 chains east of the north east corner of Timber Limit No. 12156, on Upper Arrow Lake, West Kootenay, running west 80 chains, thence north 60 chains, thence east 60 chains, thence south 40 chains, thence east 20 chains, thence south 20 chains to point of commencement.

Dated April 7th, 1909.

ap 14 JOHN H. SELKIRK.

## NOTICE

Revelstoke Land District.
District of West Kootenay.

Take Notice that I, A.W. Dickinson, of Arrowhead, B.C., occupation, lumberman, thirty days after date intend to apply for permission to purchase the following described land:

Commencing at a post planted on lake shore, at the northeast corner of lot 7965 and marked "A. W. Dickinson's Northwest Corner," thence south 40 chains, east 40 chains, north 40 chains, west 40 chains, following lake shore to place of commencement.

Dated April 7th, 1909.

Ap. 10. A. W. DICKINSON.


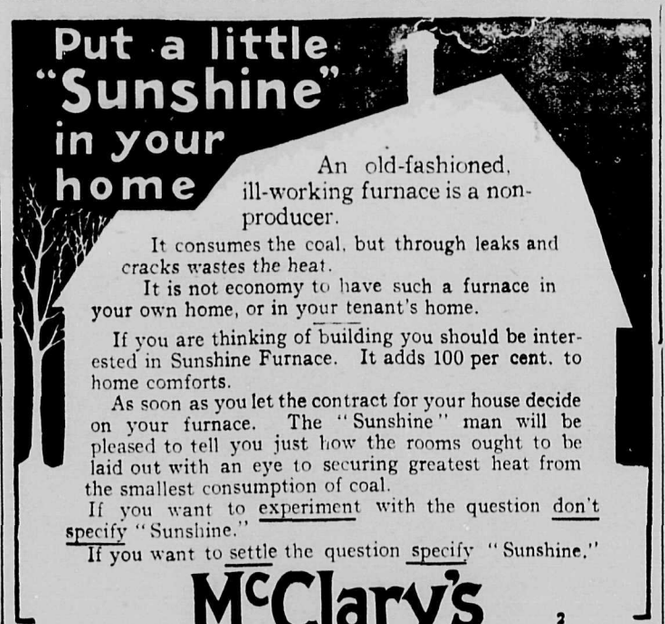


An old-fashioned, ill-working furnace is a non-producer.

It consumes the coal, but through leaks and cracks wastes the heat.

It is not economy to have such a furnace in your own home, or in your tenant's home.

If you are thinking of building you should be interested in Sunshine Furnace. It adds 100 per cent. to home comforts.

As soon as you let the contract for your house decide on your furnace. The "Sunshine" man will be pleased to tell you just how the rooms ought to be laid out with an eye to securing greatest heat from the smallest consumption of coal.

If you want to experiment with the question don't specify "Sunshine."

If you want to settle the question specify "Sunshine."

**McClary's**

2

**For Sale by**

**BOURNE BROS. Revelstoke**


## NOTICE

Revelstoke Land District.
District of West Kootenay.

Take Notice that Roderick W. Lindsay, of Camborne, B.C., occupation merchant, intends to apply for permission to purchase the following described land:—

Commencing at a post planted at the north-east corner of A. D. McKay's pre-emption, No. 7805, and marked "R. W. Lindsay's North-West Corner Post; thence about 8 chains east to west line of McKinnon's pre-emption, thence about 50 chains south, thence about 8 chains west to McKay's side line, thence north about 50 chains to point of commencement and containing 40 acres more or less.

RODERICK WILLIAM LINDSAY,
Locator.

Dated April 30th, 1909.

## NOTICE

Take notice that thirty days after date I intend to apply to the Superintendent of Provincial Police for a retail liquor license for the Springs Aotel at Albert Canyon, B.C., from June 30th to December 31st, 1909.

Dated May 19th. 1909.

BESNARD MORRIS.


## House for Sale

One of the most desirable residences in the city with all modern conveniences. Three 50-foot lots by 140 feet deep. This property will be sold at a bargain as the owner is leaving the city. Apply at premises to J. McPHAIL, First Street, West. tf

## Palace Restaurant

**McKenzie Avenue**

Fruit, Candies, Cigars, Tobacco.

Meals 35 cents.

**A. H. Sing, Proprietor**


## WANTED

FOR SALE—A Six-roomed cottage, apply R. N. Doyle. tf

WANTED—Edgerman and Setter for circular mill. Apply Lee Lumber Co., Wigwam, B. C.

WANTED—Planer hand, able to handle 13-inch match lumber, and make moulding. Apply Lee Lumber Co,, Wigwam, B. C.

WANTED—Planer hand, able to handle 13-inch matcher and make mouldings. Apply Lee Lumber Company.

FOUND—A Rosary and Crucifix. owner may have same by proving property and paying for this notice.—Apply MAIL-HERALD office.

BLACK SOIL—200 loads on hand, selling fast at a bargain.—Apply early T. A. LEWIS, Phone 72.

WANTED—Waitress for Palace Restaurant, $25 per month, Apply P. O. Box 442, Revelstoke, B.C.

## METHODIST MINISTERS

### Staiions to be Held in District During Coming Year

The Methodist conference, which concluded its sessions at New Westminster on Wednesday night, has made the following appointments, affecting the pulpit supply of the various churches within what is ecclesiastically known by Methodist as the Kamloops district:

Kamloops, Rev. Osbert M. Sanford; Little Fort, (send one); Nicola, Rev. J. W. Hedley, B.A., and send one; Salmon Arm, Rev. John Pye; Notch Hill, to be supplied; Kevelstoke, Rev. T. W. Hall, and one for Chinese Mission; Trout Lake, Rev. F. S. Okell; Golden, Rev. W. W. Bromwich.

Rev. T. W. Hall was re-elected chairman of the Kamloops district and has ecclesiastical jurisdiction over the Methodist ministers and people from Kamloops to Golden.

### Enforcing Sunday Law

A. J. Picton-Warlow, proprietor of the grounds on which a Sunday baseball game was played at North Vancouver two weeks ago, surprised the few spectators present Monday in Magistrate Kealy's court by entering a plea of guilty to a charge laid under the Lord's Day Act. The court proceedings lasted but a moment. A fine of $5 was imposed. Mr. Warlow paid without comment.

### Calgary Fair Attractions

Among the attractions contracted for as a part of the entertainment to be provided at the Calgary Fair this year is the Navassar Ladies' Band of New York. The band consists of an aggregation of forty players and is led by Miss Augusta Dial. The band includes eight soloists of unusual musical ability. Among the novelties in the programme presented is the Anvil Chorus from Il Trovatore. The Fair will begin on July 5th, lasting five days.

### Big Times at Fernie

Surveying for an additional thousand coke ovens for the Crow's Nest Pass Coal Company has been completed, and it is intended to start building them as soon as possible, so as to have them ready for operation the latter part of this year. Much development work has been going on at the mines here, especially at Nos. 1 and 2. It is expected to get a large output from these two mines very shortly.—Exchange.

### Will See the West

An Ottawa despatch says that Solicitor-General Jacques Bureau, shortly after the close of the session will start on a tour of inspection of Canadian penitentiaries. He will proceed to the Pacific Coast. Hon. Dr. Pugsley, Minister of Public Works, intends to make a tour of inspection of public works throughout the Dominion after the close of the session. He will also visit British Columbia.

Hon. Richard McBride — Premier of British Columbia.


FOLEY'S

# PREMIER

## SODAS

The flour and lard used in any sodas may be good, but that is not all that is wanted in a satisfying biscuit—it is not all that Foley's Sodas give.

Good flavor is essential. In securing the good flavor of Foley's Sodas we recognize the importance of a perfectly-operating yeast. We take no chances with our yeast. We could buy it from outside makers at less cost, but we do not do so—all the yeast used in Foley's Sodas is made in our own Factory and by securing perfect working of that yeast, we get the delightful flavor for which Foley's Sodas are famous.

Never sour, never flat or pasty—always sweet, crisp and good all the way through.

**Foley Bros. Larson & Co.**

EDMONTON WINNIPEG VANCOUVER


## DEVELOPMENT OF PROVINCE

### Finance Minister Talks—Expenditure for Surveys—Obstacles Overcome—Interesting Statistics.

The value of the work of the agricultural department has long been recognized by the majority of the residents of British Columbia although its work has been done quietly and with little blazon of trumpets.

Many obstacles serve to check the progress of agricultural settlement of British Columbia, chief of which are the barriers set up by nature, dividing the country into alternate belts of mountain and valley and presenting formidable obstacles to the pioneer farmer in search of a home.

The dense forests fringing the coast and inland lakes and waterways forbid more than a trivial amount of agricultural development, save at the cost of the destruction of the most valuable asset possessed by the province. The difficulties of transportation are being gradually overcome, but the perpetuation of the forests is of such prime importance that the best of the timber lands must always be devoted to the purpose for which nature intended them.

Discussing the subject Hon. Capt. Tatlow, minister of finance, has pointed out the above facts in their relation to the problem before the department of agriculture.

"For the reasons alluded to," he remarked, "it is to the central interior and northern valleys that we must look for the establishment of agricultural communities, and the government, alive to the existing conditions, is making all possible speed in providing roads and trails in those districts which are the most availabla for settlement. A very few years ago these districts were practically unknown even by name to the bulk of the people of the province, the greater portions were unexplored and the small patches surveyed did not represent one one-hundredth per cent of their vast area.

Preliminary explorations were ordered about six or seven years ago, and these were followed up by surveys in the Bulkley, Nechaco, Kitsumkelum Bella Coola and other districts which are being extended every summer, so that in another year there will be a belt of surveyed farming lands stretching from the Skeena river to the Blackwater and traversed by a wagon road. The work of surveying has been slow from the fact that the surveyors had to explore for and locate suitable lands before proceeding to subdivide them, and this in a country broken by mountain ranges was a task which required time and much arduous labor.

"This year the government is sending out twenty-one surveying parties, the largest number of any year in the history of the province, and a sum of $280,000 has been appropriated for this service, while $220,000 is provided for roads and bridges.

"But," Captain Tatlow continued, "while the departments of lands and public works are thus doing their share towards throwing open the waste places to settlement, the department of agriculture is also active in promoting the interests and encouraging the e orts of the farmers. Liberal aid is being given to the agricultural associations for their annual exhibitions, $25,000 being devoted to that object,—$7,000 in aid of farmers' institutes; $17,000 to fruit growers' associations, the board of horticulture, orchard inspection, and sums aggregating a total of $70,400 towards the dairying, poultry, live stock and other agricultural interests. The farmers' institutes, live stock and dairying associations are being stimulated to intelligent effort along modern lines by expert officials of the department, whose work is showing good results.

"The overflow from that great tidal wave of settlement is finding its level in the fertile valleys of British Columbia, and it is the cream which is coming our way. Despite this handicap, the progress of agriculture has been, in many respects, remarkable. Take as an instance the dairying industry. In 1901 the total production of twelve creameries was 74,673 lbs., valued at $20,841, while last year twenty-two creameries produced 1,845,977 pounds of butter, worth $570,367. The increase in fruit-growing has been still more gratifying. In 1901 the province could only show 7,430 acres planted in fruit, and these small orchards were confined to a few districts, while to-day the fruit growing area extends from the Skeena river to the Crow's Nest Pass and the number of acres of fruit is over one hundred thousand. This shows an increase in the one case of 2,740 per cent. and 1,351 per cent. in the other in six years.

"In grain growing, British Columbia cannot hope to compete with her eastern neighbors until the great wheat areas of Cariboo and Cassiar, estimated by Professor Macoun at ten million acres, are brought under cultivation, but the quality of the wheat and other cereals produced in Bulkley and Nechaco valleys gives assurance that this province will at no distant day be a competitor with 'Alberta red' and 'Manitoba hard.'"

## PROVINCIAL PARAGRAPHS

Daniel Dick, a Chilliwack Indian, who was charged with horse stealing, was given a speedy trial in the county court before Judge Howay, and was canvicted and sentenced to serve a term of five years in the penitentiary.

A fine of $5 was imposed on A. J. Picton-Warlaw, of North Vancouver, for allowing his grounds to be used for Sunday professional baseball. The action was for infraction of the Lord's Day Act. The ratepayers of the city refused to take a plebiscite vote as to whether Sunday baseball should be continued or not.


## Revelstoke Flour and Feed Store

| | | |
|---|---|---|
| Timothy. Medium Clover. Mammoth Clover White Dutch Clover Sutton's Lawn Grass German Millet Hungarian | FRESH SEEDS IN BULK | American Wonder Peas Champion of England Peas. Black Eye Marrowfat Peas Golden West Beans Beats, Carrots, Turnips Onion Sets, Multipliers Sweet peas Nasturtiums |

**FLOUR**

Five Roses, Royal Standard, Wild Rose, Harvest Queen, Western Hungarian, Wheat Sheaf, Whole Wheat, Graham.

**BREAKFAST FOODS**

Barley Flakes, Toasted Corn, Wheat Pearls, Rolled Oats, Wheat Granules.

**FEEDS**

Hay, Wheat, Oats, Cracked and Whole Corn, Oilcake Meal, Vetches, Chick Food, Beef, Scrap and other Chicken Specialties.

**AGENTS FOR**

Manitoba Frost Wire Fences and Gates, Warnock's Tree Paint.

**The Paget Supply Co'y.**

E. W. B. PAGET J. WILSON

## PROTECT YOUR TREES

These destroyers cannot live where trees have been treated with

WARNOCK'S TREE PAINT

Pear Blight, Rabbits, Mice, Borers, Canker Worm, San Jose Scale, Oyster Shell, Bark Louse and Sun Scald. THE COST IS VERY SMALL. It will not wash off. One application protects for two years. Warnock's Tree Paint is not an experiment, It has stood the test for six years in all parts of the United States. It is an absolute preventative and cure for Pear Blight. We invite investigation. The Arkansas Experimental Station has used this tree paint for three years. November, 1907; they purchrsed 50 gallons for free distribution among leading orchards. Send for 16-page free booklet to

G. R. LAWES, Enderby, B. C., Sole Manufacturers for B. C.

**Paget Supply Company, Agents, Revelstoke, B C.**

## McKINNON'S

**The Leading Cigar Store and Pool Room in the City**

The best and largest Stock of Cigars and Pipes in Revelstoke.

The Original Mac's Mixture now on hand and made expressly for us by D. K. McPherson.

**JOBBING ORDERS PROMPTLY FILLED**

## ENDERBY BRICK

THE BEST BRICK IN THE PROVINCE. Specified in C. P. R. contract for facing Revelstoke station. A large stock now on hand. Reasonable prices for large or small quantities. By far the cheapest material for a substantial house. Cool in summer, warm in winter. Saves most of your painting and about have your insurance.

**The Enderby Brick & Tile Co., Enderby, B. C.**

THE object of all expert bakers and cooks is to make a pure white loaf

And this object is attained by the use of

**PURITY FLOUR**

Purity is a hard-wheat flour of decidedly superior whiteness. It bakes into a pure white loaf. So, you see, to get the really beautiful white loaf you must use PURITY hard-wheat flour.

WESTERN CANADA FLOUR MILLS COMPANY — Purity — MANITOBA HARD WHEAT

*"More Bread and better bread."*

Western Canada Flour Mills Co., Ltd.
Office, Winnipeg, Manitoba

## FOR SALE OR RENT

Before the First of May, two six-roomed houses, in Revelstoke, with two acres of land each; including, if wanted, horse and rigs and all garden tools. Situated west of C.P.R. track Lower town. Apply to

E. PICARD,
to Box 236, Revelstoke.

## Strawberry Plants

From my celebrated 'DUC d ALPS' Berry. Thoroughly acclimatized, of exquisite flavor At $2.00 per hundred

THOS. SKINNER,
Revelstoke, B. C.

## VICTORIA DAY AT Enderby

Baseball, Revelstoke vs. Enderby.

Lacrosse—Revelstoke vs. Armstrong.

Football—Vernon vs. Salmon Arm.

Hose Reel Contest, open to all.

Two Bands of Music.

**SPECIAL TRAIN**

Leaving Revelstoke at 7 a. m.
Returning from Enderby 6:30 p.m.

Holiday Rates
FARE AND ONE-THIRD RETURN

If you want to spend a day of real genuine pleasure come to Enderby, Riverside City of the Okanagan.

**ENDERBY CELEBRATION COMMITTEE**

## Mill Wood

**Reduced Prices**

Now is the time to order your mill wood. Five loads and over

**$1.75 Per Load**

delivered at any point between Mill and Kootenay Street.

**Kiln Dried Kindling $2.50 a load**

Order at office of

**Bowman Lumber Co'y.**

**Pure Drugs**

combined with careful compounding, prompt delivery and reasonable prices are the factors which have built up our business to its present immense proportions. Bring your next prescription here if you want satisfactory results

Macdonald's Drug Store

**GARDEN SEEDS**

Call and inspect our stock of Onion Sets and Garden Seeds of all kinds
None but new seeds kept in stock

**GROCERIES**

We carry a complete line of staple and fancy groceries, and can offer you the best goods at the same price as you pay for inferior lines.

**BAKERY**

Our bread, cake and pastry trade is rapidly increasing, a trial order for any one of the above will explain why. Our aim is to keep only the best.

**Hobson's Bakery & Grocery**

**CHAS. M. FIELD**

Real Estate, Insurance and Commission Agent

Office on First St., Opposite the Club

RENTS COLLECTED. LOANS NOTARY PUBLIC

**DRESS SKIRTS**

We are making a special effort to reduce our stock of Skirts and are offering some extra good values. We have quite a few of which we have only one or two left, and have marked these at half price. It will pay you to see them.

**NET BLOUSES**

Made of fine cream or white nets, with silk lining. This line of goods ranged in prices up to $10.50, sizes from 32 to 40 You can now have your choice for $5.00

**Neckwear**

In both fancy and wash lines and some very pretty ones in the popular embroidered collar Also a fine line of Bows in all styles.

**Belts**

You will find our line very large and prices very low. We have them in leather, silk elastic and linen from 25c. and up.

**McLennan & Co.**

## Local and General.

Lively music—laughable comedy—lovely dance—opera house May 24th.

The bakers of New York have put up the price of bread to fifteen cents a loaf.

The cricket games of Monday and Tuesday commence in the mornings at 10:30 o'clock.

If you never laughed before you'll laugh at "All the Comforts of Home," opera house, Monday night, May 24.

Rev. W. C. Calder will conduct service morning and evening to-morrow in St. Andrew's church.

The Methodist conference at New Westminster has re-elected Rev. T. W. Hall chairman of the Kamloops district of the conference.

The Independent Band will play this evening on the corner of McKenzie avenue and First street. A classical program will be presented.

The regular monthly meeting of the Ladies' Hospital Guild will be held in the City Hall at 3:30 in the afternoon of Tuesday, May 25th. Mrs. H. CUNNINGHAM MORRIS, Secretary.

Fire broke out at Columbian Methodist college at New Westminster on Thursday night. The flames reached the basement starting from beneath a kitchen range. No serious damage was done.

**Do you know**

**BEWS' DRUG STORE**

handles almost everything for the baby, viz:

BABY FOODS—Allenbury's, Mellin's, Nestles, Robinson's Barley, Robinson's Groats, Horlicks Milk, Lactated Food, Neaves', Eskay's, etc. Also the the best lines of Nipples, Soothers, Feeding Bottles and Talcum's.

**BEWS' DRUG STORE**

NEXT HUME BLOCK

**Your Insurance**

Is one of the most important items in your business

LET **Kootenay Agencies, Ltd.**

Look after this branch of your business

**KOOTENAY AGENCIES, LTD.**

Successors to Kincaid & Anderson

Don't miss "All the Comforts of Home," at the opera house Monday evening next. Dance afterwards.

In the advertising columns today appears a description of a valuable pup lost and for the restoration of which a substantial reward is offered. The boys will get busy.

Four men came down a few days ago from the Consolation mine, French Creek with about $1500 worth of coarse gold which was purchased by the Canadian Bank of Commerce.

The Vancouver World publishes a story of an attempted suicide at Nelson which is alleged to have taken place last Sunday night. The asserted "would be" is said to have fired a revolver directed toward his temple and, as the World states the case, "by a miracle the shell failed to explode." Vaughan, the would-be, afterwards went to Judge Crease and explained that he was being pursued by detectives. Hallucination is said to be the explanation of the occurrence.

W. W. Lefeau who has been spending some time visiting relatives and friends in England arrived home in Revelstoke on Thursday night. Accompanying him from London was his brother F. Lefeaux, one of the young Englishmen who will try conclusions with the west. He will look over the ground before deciding where to locate but naturally prefers Revelstoke as an abiding place.

Laugh and Revelstoke laughs with you at the opera house Monday night. "All the Comforts of Home,"—dance after performance.

The poundkeeper is kept busy these days putting into custody the dogs of irate owners who refuse to pay the dog tax. Yesterday all the efforts of a strong man were required to lead a resisting animal to the fold.

Kida, the Austrian who broke gaol here nine days ago has been captured by the police officials at Sumas He was identified by description furnished by the local provincial police officer Kington. Kida made a brave break for the land of the freedom bird and did well in his way of thinking to travel as far as he did without being held up. As gaol breaking is a serious offence he may have to stay behind iron bars for several weeks.

### Obttuary

Yesterday morning the home of Mr. Thomas Daniels was saddened by the death of his son Alfred. The lad, who was budding into manhood, had undergone an operation for appendicitis at the Victoria Hospital, but failed to survive the shock.

Moving Pictures to-night.

**$15.000 ---- STOCK ---- $15.000**

We are giving up business and selling out our entire Stock of Men's Furnishings, Boots, Shoes and Clothing.

**To be Sold at Slaughter Prices**

The Sale commences at once and will be continued day and evening until the entire Stock is disposed of.

**JOHN BULL** McKENZIE AVE UE

IN THE COUNTY COURT OF VANCOUVER HOLDEN AT VANCOUVER

IN THE MATTER OF "THE JUDGMENTS ACT 1908" AND IN THE MATTER OF A JUDGMENT OBTAINED IN AN ACTION OF THIS HONOURABLE COURT;

Between

AMDREW E. F. LIDDLE, Plaintiff,
(Judgment Creditor)

And

T. J. TOMPKINS, Defendant,
(Judgment Debtor)

BEFORE HIS HONOUR JUDGE GRANT IN CHAMBERS, Monday, the 17th day of May. A D 1909

UPON THE APPLICATION of the Judgment Creditor and UPON HEARING Mr A G Harvey on behalf of the Applicant and UPON READING the Affidavits of A. E F Liddle and A G Harvey sworn herein, the 13th day of May, A.D. 1909 and filed;

IT IS ORDERED that service upon the Judgment Debtor, T. J. Tompkins, of the Notice of Motion annexed hereto, calling upon him to show cause why certain land therein named should not be sold to realize the amount of the Judgment herein by publishing this Order together with the Notice annexed hereto, in four consecutive weekly editions of a newspaper published or circulating in the City of Revelstoke, B.C., be deemed good and sufficient service upon the aforesaid Judgment Debtor, of the said Order and Notice of Motion;

AND IT IS FURTHER ORDERED that the cost of and incidental to this Application, should be added to the amount of the Judgment herein.

"DAVID GRANT,
J.J.C.C.

NOTICE REFERRED TO IN THE FOREGOING ORDER.

TAKE NOTICE that a Motion will be made before the Presiping Judge in Chambers, at the Court House, Vancouver, B C, on Friday, the 25th day of June, A.D. 1909, at the hour of 10 o'clock in the forenoon or so soon thereafter as counsel may be heard on an application on behalf of the Judgment Creditor, for an Order calling upon the Judgment Debtor to show cause why Lots one (1) and two (2) in Blocks Forty-six, Forty-seven, Forty-eight (46, 47, 48) District Lot Two Thousand and Twenty-two (2022), Vancouver District, or a competent part of said land, should not be sold to realize the amount payable under the Judgment herein;

AND FURTHER TAKE NOTICE that in support thereof, will be read the Affidavits of A. E. F. Liddle and A. G. Harvey, both sworn the 13th day of May, A.D. 1909, and filed.

A. M. HARPER,
Solicitor for Judgment Creditor.

To T. J. Tompkins, Esq.,
Judgment Debtor.

### Reward---Lost

English setter puppy, six months old, white ticked body, black ears and face, answers to "Belle." Lost, seen near Steam Laundry. Anyone returning her to Mrs. C. R. Skene will be liberally rewarded.

### Steamer Revelstoke

The steamer will make regular trips leaving Revelstoke at 6 a.m. on every Tuesday and Friday. Office on board the steamer. Telephone connection.

F. SWANSON,
Purser.

BICYCLE RIDERS WANTED to act as our agents in unrepresented territory. Sample wheel supplied at wholesale prices. Particulars free. THOS. PLIMLEY, Victoria, B. C.

**"All the Comforts of Home"**
**Monday Night**
**Opera House Dance Afterwards**

**You Don't Have To**

Go outside of Revelstoke to make your Real Estate Investments. The Revelstoke Land Company Ltd. have the best bargains in the City. Lots $150 up. Acreage $100 up.

**Kootenay Agencies Ltd., Agents**

**Advertise in the MAIL-HERALD**


# Big Cut Price Sale

We begin our Gigantic Clearance Sale on Monday, May 16th, and expect it to be one of the most successful ever held in Revelstoke. It has taken a lot of time and thought to prepare for this sale and now we expect it to bring in a lot of money. You will save money by taking advantage of these cut prices; in fact you cannot afford to miss this opportunity of securing seasonable goods at such low figures.

**MONEY SAVED** **Selling for Cash** **SAVE MONEY**

**White Wear**

Night Gowns, Skirts, Corset Covers, Drawers, etc., etc., all at special prices

**Ladies' Underwear**

Bleached vests, regular 25 cents Now 10 cents each

**Colored Delaines**

Colored Delaines or Shallies—regular price 40c. now 20c. per yd

**Prints, Muslins**

A fine line, regular price 15c. and 20c. now selling at 10c. per yard

**Corsets**

We put on sale corsets regular 75c. to $2 per pair, your choice for 35 cents.

**Dress Goods**

Regular $1 and 75c. goods now selling at 55 cents per yard. Regular 50c. goods now 25 cents. All wool Nun's Veiling at 20c. per yard.

**Wrapperettes**

30-inch wide, suitable for Kimonas, Dressing Jackets, etc. Regular 15c. and 20c., our sale price 9 cents per yard.

**Bed Spreads**

Thirty-six White Bed Spreads, regular $1.50 and $2.00, now $1.00 each.

**Sheetings**

Ninety-inch English Sheeting at 30c. per yard.

**Shams and Covers**

Pillow Shams and Covers now selling at 50c. each.

**Ladies' Rain Coats**

We offer any one of these coats for just half price. $10 for $5, $6 for $3, $4.50 for $2.25

**Men's Boots**

We have gone through and picked out odd lines, sizes from six to ten. These lines are our regular selling boots at prices from $4.50 to $6, sale price $2.90. Good strong working boots, Blucher cut sale price $1.75

**Men's Suits**

Fifty new Tweed Suits, this season goods, regular $15, now $9.75. Twenty-five black and blue worsted, sale price $12. Men's Tweed Pants at $1.25, just the price you pay for overalls. Boy's Knicker Suits at cost.

**Men's Shirts**

A good range of working shirts now selling at 50 cents each. Dainty negligee shirts, regular price $1.25, now selling at 75c.

**Odd Lines**

Ladies' Oxfords and Bals, regular $2.50 and $3, sale price $1.50. Blouse waists made from wrapperettes and prints, 35c. each.

**Table Linen**

60c. Bleached Table Linen selling at 40c. 40c. Unbleached Table Linen, sale price 30c. $1.50 Table Napkins, hemmed, our sale price $1.

# REID & YOUNG