The Mail-Herald

Vol. 13.—No 54 REVELSTOKE, B. C. JULY 13, 1907 $2.50 Per Year

Library Legislative Assembly
JUL 15 1907
VICTORIA, B. C.

C. B. Hume & Co., Ltd

Stores at Arrowhead and Revelstoke.

BARGAIN LIST

Monday, July 15th, we will place on the Tables Bargains that are sure to interest you:—

Bargain No. 1.—A line of Men's White Duck Wash Suits, coat and pants. Skeleton Suits, thoroughly well made, nice striped Ducks, nice and cool for present wear. They were $3.50 per Suit, going at **$2.00**

Bargain No. 2.—A basket of Oxford Shoes in White and Colored Canvas, for ladies, also Tan Leather, and some Blacks, in sizes 2½, 3, 3½ and 6. $2.50 to $3.50 Shoes for **$1.95**

Bargain No. 3—Ginghams, 7 pieces, in new fancy stripes, some silk mixed goods and others in neat patterns and checks. Goods we have been selling at 25c., 30c. and 35c. They will make nice Blouses and Wash Dresses. Price now per yard **15c**

Bargain No. 4—A lot of Children's Muslin and Silk Dresses, beautiful goods to fit infants and children from 4 to 8 years of age. These are lovely little affairs, no two alike. They are a set of manufacturers' samples. You never saw such pretty goods exposed for sale in town before. They are selling here at ..... **Half Price**

Bargain No. 5—Lawn Blouses, a lot of good every day Muslin and Organdie Blouses, Lace and Embroidery trimmed. $1.00 to $1.50 Blouses selling at ..... **75 Cents**

C. B. Hume & Co., Ltd

STORES AT ARROWHEAD AND REVELSTOKE

CARPENTERS' TOOLS

BUILDERS' HARDWARE

Sawmill Supplies, Belting, etc. Stanley's and Starrett's Mechanics' Tools. Simonds' and Shurly and Dietrich High Grade Saws. Garden Tools in great variely.

REFRIGERATORS, ICE CREAM FREEZERS.

Paints and Oils, Kalsomine, etc.

Plumbing, Tinsmithing and Electrical Departments in connection.

Estimates given. Job Work Done.

Mail Orders Receive Prompt Attention

Convenient Offices for Rent Upstairs.

LAWRENCE HARDWARE CO., Ltd.

Dealers in Hardware, Stoves and Tinware, Miners', Lumbermen's and Sawmill Supplies, etc., Plumbing and Tinsmithing.

GOOD BUYS

Dwelling and Lot, Second Street	$2,100
Dwelling and Lot, Second Street	1,800
Dwelling and Lots, Third Street	4,200
Lots on Second St., east of McKenzie Ave., each	250
Lots on Third St., east of McKenzie Ave., each	200
Lots on Fourth St., east of McKenzie Ave., each	175
Lots on Fifth St., east of McKenzie Ave., each	150

1—2 and 5-acre Blocks suitable for fruit.

SIBBALD AND FIELD

INSURANCE NOTARIES PUBLIC LOANS

ORDER **COAL** EARLY

THE BEST AND CLEANEST

LUMP COAL FOR SALE.

H. N. COURSIER, - AGENT

POPULATION OF CANADA

A Notable Increase in the Last Six Years.

OTTAWA, July 12.—The census and statistics department has figured out the population of Canada to be 6,504,-900. This was on April 1 of the present year. At the last Decennial census the population of Canada was 5,371,315. So that in the six years there has been an increase of 1,133,-585. If the present growth is kept up the population of Canada will be over seven and a half million when the next census is recorded.

Prescriptions receive prompt attention at Bews' drug store.

Saturday night specials at C. B. Hume & Co.'s—10 dozen ladies' tan lace hose selling at 25c. a pair.

Tapestry and art serge curtains, choice selection at C. B. Hume & Co's.

GLORIOUS TWELFTH

Revelstoke Visits Kelowna on Orange Day.—Music and Sport, Please Orangemen.—A Large Turnout.

The members of L. O. L., No 1658, and their friends, accompanied by the Independent Band, left by special train yesterday morning for the celebration at Kelowna. A comfortable train was placed at the disposal of the excursionists and left at 3:30 in the morning. Large crowds of Orangemen and holiday makers joined at Enderby, Armstrong and Vernon and several bands discoursed lively music at intervals down the line. One noticeable feature was the myriad of mosquitoes at the junction which kept the people busy for quite a time. The crops of fruit and hay all down the valley look most promising, hay making being well under way and the orchards having a clean, healthy appearance. The s.s. Aberdeen conveyed the visitors down the lake, an otherwise pleasant trip being marred by the strong, cold winds that swept over the water accompanied by showers of rain. The steamer was uncomfortably crowded, but all kept up a good natured spirit in spite of the contrary elements. On arrival at Kelowna, the "orchard city," a large and enthusiastic crowd greeted and welcomed the visitors, who straightway hied themselves to hotels and restaurants to fill the inner man. The hotels were taxed to their limit to accommodate the visitors, and Kelowna can certainly take a lesson in catering for and handling a large hungry crowd from Revelstoke and her neighbor, Arrowhead, for the meals supplied were by no means up to the mark. Nature being satisfied, and the sun having come out and scattered the rain clouds, the visitors thronged the streets to witness the Orangemen parade.

The procession was a good one, headed by the marshall, the Revelstoke Independent Band and L. O. L 1658, and composed of representatives from Salmon Arm, Enderby, Vernon, Armstrong and other cities, and several bands. After the parade the crowd wended their way to the grove, where speeches by notable orangemen were delivered, that of Rev. W. C. Calder, Revelstoke, being particularly striking. Music was rendered all the afternoon by the Revelstoke, Armstrong, Summerland and Kelowna bands.

Baseball, Armstrong v. Summerland and lacrosse, Kelowna v. Armstrong, attracted the chief interest, Armstrong being the winners in both games.

Kamloops orangemen arrived during the afternoon on the s.s. Okanagan, and were marched in by the Revelstoke band. The celebration went off smoothly and well, all having thoroughly enjoyed themselves and being pleased with their reception. The crowd left at 8 p m. and after a pleasant run up to the landing, entrained for their respective homes. After several annoying delays on the road Revelstoke reached home at seven o'clock this morning, cold and tired but satisfied with their holiday.

THEATRICAL ASSOCIATION.

Will Improve Western Canadian Stage and Attractions.

The Western Canada Theatrical Association and Booking Bureau convened at the Lyric Theatre, Calgary, on Monday, July 8th, President R. Tapping, of Revelstoke, in the chair, for the transaction of general business. Amongst other important matters the question arose as to the ways and means of improving the Western Canadian stage by the engagement of better attractions A resolution was passed that the association be incorporated with a capital of $10,000. It was decided to hold the next convention at Banff in July 1908. The following officers were elected :— President, H. Eiderstrom, Lethbridge; vice-president, R. Tapping, Revelstoke; sec.-treasurer, E. Willis, Calgary.

LAW TO TAKE ITS COURSE

OTTAWA, July 9.—At a Cabinet meeting to-day is the case of Dale, of Carmi, British Columbia, convicted of murder and sentenced to be hanged, the law was allowed to take its course and the same action was also taken regarding a Chinaman who fatally stabbed a man in a mining camp at Kootenay.

Peaches, pears, plums and bananas, fresh today at C. B. Hume & Co's.

AN ATTEMPT TO SCALE MT. PINNACLE.

On Tuesday last July 9th, President A. O. Wheeler of the Alpine Club sent out a party of experienced mountain climbers to scale the virgin peak of Mount Pinnacle. The party consisted of Rev. Dr. Herdman and P. D. McTavish of Calgary, Rev. J. R. Robertson of Revelstoke, and Rev. G. R. B. Kinney of Phoenix, under the leadership of Ed. Fenz, Swiss guide.

Mount Pinnacle is over 10,000 feet high and is a peculiar and difficult mountain to climb. The party left camp at 6 a.m. and in less than two hours were well up the eastern flank. The difficulties of the climb were soon realized, and consisted of very steep inclines, numberless large and small pinnacles, numerous and deceptive precipices, many narrow and dangerous looking ledges and, worse than all, much loose and rotten rock which refused sure support for hands and feet. In spite of all difficulties and adverse conditions the party toiled on and up step by step, till they came to the base of a high tower within 300 ft. from the summit. To get around this tower was an impossibility, and the few small ledges up the tower refused safety for hands and feet. The only hope was to climb up through a very narrow chimney which ran up through the tower. A heroic struggle was made for over two hours to ascend this chimney, but at last guide and all had to admit defeat. It was the first time the guide had ever been defeated in a mountain climb and he with his party were somewhat blue in turning to retreat home.

Only one hope remained, viz: to descend by another route with the hope of finding another route by which the summit might be reached. The descent, however, in some ways proved more difficult and dangerous than the ascent, and finding no other route downwards except over great precipices the party were compelled to descend by the ascent route, and to return to camp without making the summit.

The trip proved rather a strenuous one for the whole party. They were roped together for over ten hours during which time eyes were kept keenly alert, hands and feet were clinging to narrow ledges and loose rock, and all this time the nerves were strung to high tension. Twice during the day the party had to be unroped and each let down singly by the rope over precipices. When the party got back to camp after dark and after fifteen hours of critical mountaineering, they found the president and camp waiting somewhat anxiously for their return, and when all walked into camp safe and well, there was a royal and hearty welcome. The President immediately proposed three rousing cheers to the party for their plucky though unsuccessful attempt to scale the summit of Pinnacle Mount.

MINERAL SPRINGS

VICTORIA, July 12.—Dr. McArthur of Ottawa is on the Coast ascertaining the number of mineral spring points in the West and making analysis of the waters with a view to reporting on desirable sites for health resorts. Dr. McArthur is an expert and has visited all big spas and health resorts on the continent as well as in America.

At the present time Canada has practically no fully equipped sanitarium and the need for these is becoming more pressing every day. By modern appliances ordinary springs are converted into excellent health resorts, but nearly all the big resorts are situated amid beautiful surroundings. There are several places in British Columbia that offer a most attractive field for this work.

B. C. TOBACCO GOOD

KELOWNA, July 8.—Mr. H. N. Holman, brother of Mr. L. Holman, arrived on Monday's boat and will stay a couple of days looking over the valley. Mr. Holman is engaged in tobacco culture in Wisconsin, besides being editor of the Deerfield News in that state. After examining the tobacco grown here, and the soil Mr. Holman frankly states that this country has Wisconsin beaten on the quality of product, and he says there should be a great future for the industry in the Okanagan valley.

The statistical branch of the Department of Railways has decided to adopt the new United States rules respecting railway accounting and make them applicable to all Canadian railways so that railway statistics all over the continent will be on the same basis for comparative purposes. The change is operative from July 1.

PUBLIC SCHOOL PROMOTIONS

List of Successful Candidates at the Midsummer Examinations in Order of Merit.

The following is a list of successful candidates. Pupils whose names are bracketed are equal in rank. Pupils who were absent from the examinations owing to illness will be properly classified on the re-opening of school:

Junior Leaving Class to Senior Leaving Class—F. Lawson, M. Manning, A. Doyle, B. McCarty, A. McRae, M. Armstrong, J. MacRurry.

High Fourth Reader to Junior Leaving Class—J. Lawrence, C. Fraser, G. Woodland, D. McIntyre, G. McMahon, E. Corley, E. Doyle.

Low Fourth Reader to High Fourth Reader—A. Tapping, D. McCarter, B. Hobbs, M. Porter, G. Urquhart, S. Samson, L. Coursier, M. Field, F. Fraser, V. Tomlinson, M. Jamieson, H. Gordon, O. Hanson, L. Johnson, E. Allen, E. Dickey.

High Third Reader to Low Fourth Reader—P. Samson, J. Byrd, K. Sibbald, (H. Turnross, B. Brown), I. Procunier, J. Hay.

Low Third Reader to High Third Reader—L Steed, V. Collins, L. Moran, L. Lee, C. Field, N. McLeod, E. Robbins, D. Calder, C. Anderson, O Fee, E. Clay.

High Second Reader to Low Third Reader—M. Paget, S. Dickey, L. Brock, R. Johnston, R. Haggen, O. Roman, P. Moran, R. Doyle, J. McEachern, W. McRae.

Low Second Reader to High Second Reader—J. McIntyre, E. McCarthy, E. Hanson, (G. Burridge, T. Gallicano), A McCarter, M. Parsons, M. Colarch, A Crawford, E. Fletcher, G. Fromey, J. McEachern, H. Granat, (A. Watson, L. Picard), H. Gibbons, I. Brown, M. Henderson, R. Miller, E. McMahon, A. Johnson, E. Gallicano.

High First Reader to Low Second Reader—L. Blackberg, M. Procunier, M. McMahon, J. Camozzi, F. Jackson, G. Cook, B. Daniels, S. Simpson, R. Frisby, A. Young, C. Corson, V. Jolliffe, I Henderson, H. Gallicano, J. Maley, F. Turnross.

Low First Reader to High First Reader—S. Gallicano, A. MacBryde, (M. Brock, O. Coursier), K. Field, A. Olsen, E. Johnson, V. Bell, M. Robinson, (T. Lee, E. Picard), R. Calder, E. Broghcolzie, (L. Daniels, M. Ringer, F. Bourne), H. Armstrong, (H. Jones, W. Leslie), G. Cocorochio, W. Smythe, H. Cousins, C. Lovett, (P. Stacey, W. MacBride), V. Robinson, J. Henderson, E. Larson, A Pugsley, H. Hack.

High Second Primer to Low First Reader—O. Brault, E. Lovett, S, Picard, G. Turnross, G. Fletcher, R. Wheeler, A. Camozzi, P. Camozzi.

Low Second Primer to High Second Primer—J. Creelman, (E. Bradshaw, J. Fromey, L. Rae), W. Cook, L. Campbell, O. McLean, J. Bourreau, C. Moran, (A. Robinson, T. Taylor), M. Smythe, L. Smith, G. Urquhart, G. Cocorochio, E. Guthrie, T. McRae, T Morgan.

High First Primer to Low Second Primer—A. Manning, H. Lyttle, A. McLean, G. Tomlinson, L Williams, R. Woodrow, M. Armstrong, D. Abrahamson, W. Fleming, R Tapping, L. Morgan, A. Jackson, D Maddaloni, W. Henderson, E Moscrop, L. Williamson.

Low First Primer to High First Primer, (Section A)—A. Fraser, (J. MacBryde, J. Robbins), Q. Gorring, S. Manning, F. Terry, M. Jolliffe, D. McGregor, W. Nelson, J. Frisby, F. Stephenson, M. Coughlin, C. Garland, P Hansen, W. Smith, A. Leslie, C. Holten, W. Lougheed. (Section B)—M. Hughes, M. Hyland, (B. Laughton, D. McCarter), L. Husselton, A. Fulton, M. Guiseppe, L. Woodrow, L. Edwards, M. Boin, (M. Howson, N. McCarthy), D. Crawford, L. Amato, (J. McCarty, G. Jackson), R. Stone, R. Calder, B. Tullia, J. Pugsley, B. McMahon, H. Clough, D. Hedstrome, J. Fletcher, H. Gallicano, S. De Simon, L. Maley, M. Marcesan, T. Maley.

GRIP AND PASSWORD.

PYTHIAN SISTERS

Crystal Temple No. 3 held their installation of officers for the ensuing term, on Tuesday last. Several Knights of Pythias were present. The installation ceremony was performed by Past Chief Sisters F. Somes, J. A. Agnew, and H. Cook. The following officers elect were installed:

Past Chief, Lilian Van Horne.
M. E. C., Elizabeth Brown.
Ex. St, Lizzie Armstrong.
Ex. Jr., Minnie Bain.
Mgr. of Temple, Grace Somes.
M. of F., Maggie Gordon.
M. of R. and C., Elsie Bennett.
P. of T., Daisy Grimes.
O. G., Florence Somes.

At the conclusion of the ceremony Knights A. Hillier, S. Lefeaux and R. Armstrong were initiated into the mysteries of Pythian Sisterhood, the impressive and beautiful ritual being carried out to the full. At the close of the Temple the Sisters provided ice cream and refreshments; The report of the term shows that the financial standing of the Temple is in good and strong condition.

K. OF P.

Gold Range Lodge, No. 26, conferred the third rank on Wednesday night. Capt. Kirby of Arrowhead visited the lodge. Committees for the term were elected and appointed.

Raspberries, strawberries and Logan berries just in at C. B. Hume & Co's.

Headquarters for Tetley's Teas

THE FINEST THE WORLD PRODUCES.

DURING THE HOT WEATHER Drink ROWAT'S FRUIT SYRUP

Groceries China & Glassware — **BOURNE BROS.** — Hardware Plumbing

Sole Agent for McClary's Stoves

Why do any Cooking! We Keep Everything in Cans Ready for Use.

Headquarters for Tetley's Teas

THE FINEST THE WORLD PRODUCES.

Revelstoke General Agencies, Ltd.

Dwelling for Sale

Valu $1650 00

Sale Price . $1300 00

The above is a Six-Roomed House in good locality with Fifty feet frontage, Good Fencing, Sheds, etc.

The owner does not live in Revelstoke and consequently needs money.

The actual cash value is as stated above and $350 cannot be made easier than by buying this property.

We will loan you money to assist in the purchase.

We have for sale 60 acres of choice land on Cranberry Creek, near Arrowhead, suitable for Fruit and Horticulture. A man of enterprise can make a fine home and a splendid independence for himself and family on this property.

Price—$30 per acre on good terms.

Revelstoke General Agencies, Ltd.

OFFICES :—MOLSONS BANK BUILDING. TELEPHONE 31.

McKinnon & Sutherland

DEALERS IN

Gent's Furnishings

Boots and Shoes, Etc.

AGENT FOR

Fit-Reform Wardrobe

First St. Op. Union Hotel

Imperial Bank of Canada

Head Office—Toronto, Ontario.

Branches in the Provinces of Manitoba, Alberta, Saskatchewan, British Columbia, Ontario, Quebec.

Capital Paid Up	**$4,700,000.00**
Reserve Fund	**$4,700,000.00**

D. R. WILKIE, President; HON. R. JAFFRAY, Vice-President.

A General Banking Business Transacted.

Drafts sold available in all parts of Canada, United States and Europe. Special attention given to Collections.

Savings Department

Deposits received and Interest allowed at current rate from date of opening account, and compounded four times a year.

Revelstoke Branch, B. C.—A. E. Phipps, Manager.

Cleveland Bicycles, best grade, cushion frame and coaster brake—Lawrence Hardware Co., agents.

Saturday night specials at C. B. Hume & Co.'s—5 dozen ladies' wash belts at 25c. each.

The Mail-Herald.

PUBLISHED WEDNESDAY AND SATURDAY AT
REVELSTOKE, B.C.,

MURPHY & FISHER
BARRISTERS, SOLICITORS, ETC
OTTAWA

Parliamentary, Departmental and Patent Office Agents
Practice before Railway Commission.

CHAS. MURPHY. HAROLD FISHER

GILLAN & ELLIOTT.
Barristers, Solicitors, Etc.
REVELSTOKE AND TROUT LAKE, B. C.
C. E. GILLAN. F. C. ELLIOTT.

HARVEY, McCARTER AND PINKHAM,
BARRISTERS, SOLICITORS, ETC.
OFFICES: IMPERIAL BANK BLOCK, REVELSTOKE, B. C.
Money to loan.
Offices: Revelstoke, B. C.; Cranbrook, B. C.
GEO. S. McCARTER, Revelstoke, B. C.
A. M. PINKHAM, Revelstoke, B. C.
J. A. HARVEY, Cranbrook, B. C.

J. M. Scott LL.D W. I. Briggs.
SCOTT AND BRIGGS
BARRISTERS, SOLICITORS, ETC.
MONEY TO LOAN
SOLICITORS FOR MOLSONS BANK
First Street. Revelstoke, B.C.

JAS. A. McFARLANE
ASSAYER & CHEMIST
Assays of all Ores. Samples by mail or express receive prompt attention.
Terms Moderate.
Address - - - Box 432 Nelson, B. C.

ROBERT SMITH
Provincial Land Surveyor.
Mine Surveying
Engineering
McKENZIE AVENUE.
Box 106, REVELSTOKE.

EDWARD A HAGGEN
MINING ENGINEER
(Member American Institute of Mining Engineers).
Member Canadian Mining Institute)
REVELSTOKE, B. C.
Mine Management, Examinations and Reports.
Reports compiled, Plans and Blue Prints of Land, Timber Limits, Mines, Mills and Buildings prepared in shape for submission to prospective investors or purchasers.

The Mail-Herald

"I would . . . earnestly advise them for their good to order this paper to be punctually served up, and to be looked upon as a part of the tea equipage."—ADDISON.

SATURDAY, JULY 13, 1907

FRUIT FUMIGATION.

Much agitation has taken place of late for the establishment of a fumigating and inspection station for fruit trees on the C.P.R. main line in the eastern portion of the province. The MAIL-HERALD has frequently voiced its opinion on this matter and expressed its opinion of the necessity of such a move. The Kamloops Sentinel has supported us along this line and the Canadian Horticulturalist, the official organ of the B. C. Fruit Growers' Association has made the following strong plea:

"Fruit growers in British Columbia should continue to protest to their provincial government in regard to the discrimination against eastern nursery stock that is practised by the officials of that province. The matter should not be allowed to drop until there is an inspection station at Revelstoke or Golden. The present inspection and fumigation station is located at Vancouver. Growers in the fruit districts of the eastern side of the province suffer many disadvantages when they buy trees from Ontario or elsewhere in Eastern Canada.

First of all, the British Columbia government, by compelling eastern nursery concerns to ship stock through to Vancouver for inspection, makes it almost impossible for eastern concerns to have their stock delivered to the growers in perfect condition. The unnecessary delay caused by the stock having to cross the province to Vancouver, from which point it has to be shipped back almost to the original point at which the goods entered the province, is unreasonable and anything but good for the stock. In the case of perishable goods the delay often proves disastrous. Owing to the exorbitant freight rates in the west, the freight on goods shipped in this way is almost double what it would be were they shipped direct to the grower, so that instead of being a benefit to the British Columbia fruit grower, the lack of a station on the eastern border of the province handicaps him, as eastern stock is excluded almost entirely from the province, for it is almost impossible for him to import under anything like reasonable conditions.

Most British Columbia fruit growers of the interior parts of the province, such as the Okanagan Valley, Kamloops and Nelson district, and also in the Columbian Valley, want eastern grown stock. Much of the stock in the east, particularly that from the Niagara district, is grown under climatic conditions almost identical with that of their own districts, whereas the trees that are shipped in by the coast and Washington and Oregon concerns are grown under largely different conditions. In the interior parts of British Columbia they have some winter and must have trees thoroughly hardened and matured in order to stand the climatic changes. Trees at the coast, however are grown where there is no winter. Trees grown under these conditions make a soft and pithy growth, and often winter-kill or become black-hearted, and at best are but short-lived. It is, therefore, the British Columbia fruit growers wish that eastern stock be allowed to come into their province under the same conditions as stock from Washington and Oregon concerns, which would be the case were a station established at the eastern border of the province.

We can show numerous letters from the most prominent fruit men of British Columbia showing that eastern trees are wanted. In fact the orchards that are now in bearing and are bringing profitable results to the growers, and that are producing fruit that is making a name for British Columbia, are grown from eastern trees; they have proved in every respect better. The growers are able to secure a much larger list of varieties from the east and, also, larger and older trees. Under present conditions however, they are almost compelled by the provincial government laws to buy their trees from a foreign country; trees which, in many cases, are utterly unsuited for their own districts. There are, it is true, some small concerns in British Columbia that have probably excellent stock, but only a small list of varieties to choose from.

Indignation meetings have been held in various parts of the province and this spring resolutions were passed by different local associations, as well as by the British Columbia Fruit Growers' Association, petitioning for the establishment of a station at Revelstoke. The Board of Horticulture at Victoria, while agreeing that it would be a most desirable thing for these growers to have a station in the east, claimed that in recent years the imports from the east have fallen off fully seventy-five per cent., and that it would not pay them to establish a station in the east. A poorer excuse could not be given. The only reason for the falling off of eastern importations is due to the passing of this unjust law discriminating against eastern concerns. Were conditions reversed and the inspection station established at Revelstoke or Golden, and the Washington and Oregon concerns compelled to to ship their stock to Revelstoke to be examined, it is safe to predict that the Washington and Oregon concerns trade would fall off fully seventy-five per cent. and the trade from the east increase several hundred per cent. As a few hundred dollars would erect a shed sufficient to serve the purpose of an inspection and fumigation station in the meantime, the excuses given do not hold water. In view of the repeated requests made by the fruit growers of British Columbia, it is to be hoped that the provincial government will see its way clear to establish an eastern inspection and fumigation station at an early date.

CO OPERATION.

Co-operation—the word has a world of meaning in its eleven letters and a hyphen. It means to work together; to concur in attaining one great aim; to assist, to aid, to help and to contribute towards its attainment; to abet and conspire in the interests of a common struggle for a coveted prize. The prize is none other than success when it is applied to the co-operation that should obtain in a growing city like Revelstoke. All must pull together. We all know that a shell's crew must pull long, even strokes to win the race. If one loses time he may work ever so hard, but he not only does not get the most out of his own stroke, but he reduces the propelling power of all the others. It is the same in Revelstoke. If in one a business merchant is pulling against another, it not only reduces its own value, but also retard the progress of the city as a whole.

PROMISING OUTLOOK

Interior Crops and Fruit Are Abundant.

The general outlook in the Interior says Mr. Anderson, deputy minister of agriculture, (who has been touring the Interior) is of the best, the yield of fall wheat being much better than anything ever before known, while there are many splendid fields of alfalfa. Faith in the fruit growing possibilities of the Interior is being demonstrated through the Slocan district at Nakusp and at other points on the Arrow Lakes up to Revelstoke, where large acreages are being planted with trees. There has been more rain in the upper country than in the Coast districts and growth of all kinds has been well advanced The ranges are all green and stock raisers are highly pleased with the outlook.

WILSON'S FLY PADS

Kill them all. No dead flies lying about when used as directed.

— SOLD BY —
DRUGGISTS, GROCERS AND GENERAL STORES
10c. per packet, or 3 packets for 25c.
will last a whole season.

Local Revelstoke Socialist Party of Canada

Meets First and Third Wednesday in the month in Selkirk Hall, upstairs, at 8 p.m. Subject for discussion—"Arraingment of Capitalism." All interested are welcome.

C. W. O. W.

Mountain View Camp. No. 229.

Meets Second and Fourth Wednesdays in each month, in Selkirk Hall. Visiting Woodmen cordially invited to attend.
W. D. ARMSTRONG, Con. Com.
H. W. EDWARDS, Clerk.

REVELSTOKE AERIE No. 432. F. O. E.

The regular meetings are held in the Selkirk Hall every Tuesday evening at 8 o'clock. Visiting brethren are cordially invited.
H. A. BROWN, PRESIDENT.
W. E. McLAUCHLIN, SECRETARY.

Kootenay Lodge No. 15 A.F. & A.M.

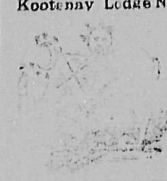

The regular meetings are held in the Masonic Temple, Odd Fellows Hall, on the third Monday in each month at 8 p.m. Visiting brethren cordially welcome

C. A. PROCUNIER, SECRETARY.

SELKIRK LODGE, NO 12, I. O. O. F.

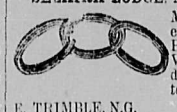

Meets every Thursday evening in Selkirk Hall at 8 o'clock. Visiting brethren cordially invited to attend

E. TRIMBLE, N.G. J. MATHIE, Sec

Cold Range Lodge, K. of P., No. 26, Revelstoke, B. C.

MEETS EVERY WEDNESDAY, except Third Wednesday of each month, in the Oddfellows' Hall at 8 o'clock. Visiting Knights are cordially invited.

T. W. BRADSHAW, C. C.
G. H. BROCK, K. of R. & S.
H. A. BROWN, M. of F

NOTICE

We have now bought out the premises of Charlie Ling, Lot No. Five (5), Block One (1), and intend opening up a General Chinese Store.

Arrowhead, June 19th, 1907.

KWONG SING YUEN CO.
LEE BON, Manager.

THE MONEY SAVING WORK-SAVING SOAP

That's Royal Crown kind—made in Vancouver—largest Soap Factory west of Winnipeg. House cleaning and washing are easy with its help. And the money saving is the

Premium System

Booklet tells what we give for Royal Crown Wrappers. Send for it—Free—Also try the Soap.

Royal Soap Co., Ltd.
Vancouver, B. C

THE OPPORTUNITY
To Buy Property in and Around
REVELSTOKE IS NOW!
Never Again will it be so Low
I have for sale the following:—
One Cottage, corner Charles and Douglas St.—$800, easy terms.
Two Houses, Third St.—$1,500 each.
One House, corner King and Front Sts.—$1,700.
One House on Douglas St.—$800.
Eight Acres just outside the City Limits, suitable for fruit—$100 per acre. Together with larger lots of Fruit Lands near the City.
Also one 25 foot lot suitable for business site on First Street, close to McKenzie Ave.
For full particulars apply to:—
W. B. ROBERTSON
Revelstoke, B. C.

WANTED

DININGROOM GIRL WANTED Apply Victoria Hotel.

WANTED—A dining room girl, Leland Hotel, Nakusp, $30 per month.

FOR SALE—The entire furniture belonging to Mrs. Guthrie, First Street West, will be on sale for the next two weeks. Apply at residence.

FOR SALE—Coal oil Cook Stove, three hole burner, for sale cheap. Apply Mrs. McKitrick, Union Restaurant.

FOR SALE—A Remington Typewriter, cost $123. Will sell for $40. Apply Lawrence Hardware Co.

FOR SALE Good work horses from 1400 to 1500 lbs., and a few general purpose horses well broken, that would make good delivery teams. Please let me know your requirements —E. A. Haggen, Revelstoke, B. C.

WANTED — Everyone having a house to sell or rent to list it with me. I am flooded with enquiries for house properties. Phone, call, or drop me a card with full description and purchase price, or rent required.—E. A. Haggen, Real Estate and Insurance Agent, Revelstoke, B. C.

WANTED—A Waitress, apply at Hotel Revelstoke.

CEMENT BLOCKS

Manufactured for all classes of buildings

CEMENT AND LIME FOR SALE

All kinds of building and plastering undertaken.

A. PRADOLINI, - REVELSTOKE

THE MOLSONS BANK

Incorporated by Act of Parliament, 1855.
HEAD OFFICE, - - MONTREAL.
WM. MOLSON MACPHERSON, Pres. S. H. EWING, Vice-Pres.
JAMES ELLIOT, General Manager.

Capital paid up, $3,000,000
Reserve, $3,000,000

Sixty-two branches in Canada and Agencies in all parts of the world.

Interest credited four times a year at current rates on Savings Bank deposits, until further notice.

W. H. PRATT, Manager, - REVELSTOKE, B. C.

Bring Your Purse Along With You

to our Store if you want to purchase a New Carpet, Fine Oriental or Wilton rug, matting or linoleum and see how much further its contents will take you in purchasing than it will at any other store in the city. Our Spring styles are ready for your selection.

R. HOWSON & COMPANY

THE REVELSTOKE WINE & SPIRIT CO.
LIMITED.

Import direct from Country of origin.
WHOLESALE DEALERS ONLY.

REVELSTOKE B. C.

P. BURNS & COMPANY, LIMITED.
HEAD OFFICE: CALGARY, ALBERTA.
Wholesale and Retail Meat Merchants
Pork Packers and Dealers in Live Stock. Markets in all the principal Cities and Towns of Alberta, British Columbia and the Yukon. Packers of the Celebrated Brand "Imperial" Hams and Bacon, and Shamrock Brand, Leaf Lard.

PLACE YOUR ORDERS WITH
S. McMAHON, - FIRST STREET
For Agricultural Implements. Carriages, Wagons, Etc., John Deere Ploughs, Moline Wagons, Canada Carriage Company's Buggies, Planet jr., Garden Seeders and Cultivators, Wheelwright and Blacksmith Work attended to. Horse Shoeing a Specialty.

Central Hotel
REVELSTOKE, B. C.
ABRAHAMSON BROS., PROPRIETORS.
Newly built. First-class in every respect. All modern conveniences
Large Sample Rooms.
Rates $1.50 per Day. Special Weekly Rates.
Queen's Hotel, Trout Lake, under same management

ORIENTAL HOTEL
suitably furnished with the choicest the market affords. Best Wines, Liquors and Cigars. Rates $1 a day. Monthly rate.
J. ALBERT STONE PROP.

Queen's Hotel
COMAPLIX
Best brands of Wines, Liquors and Cigars. Travellers to Fish Creek will find excellent accommodation at this Hotel.
CHIEF YOUNG, - - Proprietor

HOTEL VICTORIA
Under New Management)
ROBT. LAUGHTON, Prop., REVELSTOKE, B. C.
First-clas accommodation for travellers.
Best brands of Wines, Spirits, and Cigars.
RATES $1 AND $1.50 PER DAY
FREE BUS MEETS ALL TRAINS

Halcyon Hot Springs Sanitarium.
Under the new management of HARRY McINTOSH, offman House Rossland.
THE MEDICAL WATERS of Halcyon are the most curative in the world. A perfect, natural remedy for all Nervous and Muscular diseases, Liver, Kidney and Stomach ailments and Metallic Poisoning. A sure cure for "That Tired Feeling." Special rates on all boats and trains. Two mails arrive and depart every day. Telegraph communication with all parts of the world.
TERMS—$12 to $18 per week. For further particulars apply to
HARRY McINTOSH
Halcyon Hot Springs
Arrow Lake, B. C

NOTICE.

Notice is hereby given that 60 days after date I intend to apply to the Honorable, the Chief Commissioner of Lands and Works for permission to purchase the following described lands, situated on Upper Arrow Lake, District of West Kootenay:

Commencing at a post planted at the S. E. corner of Ralph Simpson's application, thence 105 chains northeasterly following the Lake shore in Galena Bay; thence north 20 chains; thence southwesterly 105 chains paralleling Lake shore; thence south 20 chains to point of commencement, and containing 117 acres, more or less.

Dated Arrowhead, H. C., June 1, 1907.
jun 22 sat A. W. DICKINSON,
Agent for Lamb-Watson Lumber Co., Ltd.

James Evans
MEAT MARKET
Dealers in Beef, Pork, Mutton, Poultry, Fish and Game in Season. Orders promptly attended to.
First St. Revelstoke

NOTICE.

Notice is hereby given that 60 days from date I intend to apply to the Honourable the Chief Commissioner of Lands and Works for permission to purchase the following described lands, situated at Galena Bay, in West Kootenay district:

Commencing at a post marked "W. R. Reid's south-east corner post," and planted 40 chains south from the north-west corner of C. Beck's Lot 7043, thence west 20 chains, thence north 40 chains, thence east 20 chains, thence south 40 chains to point of commencement, and containing 80 acres more or less.

Dated May 22nd, 1907.
sat my 25 W. R. REID

NOTICE.

NOTICE is hereby given that 60 days after date I intend to apply to the Hon. the Chief Commissioner of Lands and Works for permission to purchase the following described lands, situated in West Kootenay:

Commencing at a post planted 20 chains west of Blind Bay, marked D. M. Rae's north-east corner post," thence south 80 chains, west 80 chains, north 80 chains, east 80 chains to point of commencement.

Dated June 6th, 1907. w12 D. M. RAE.

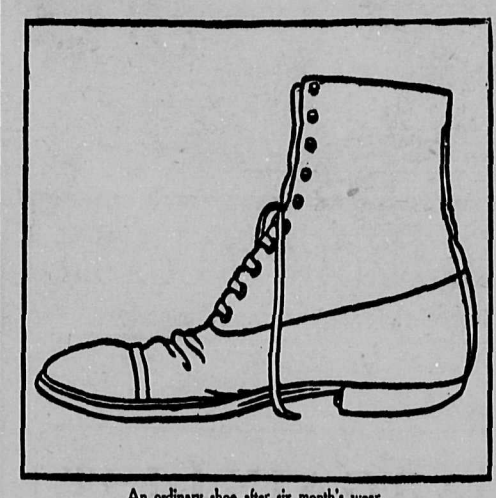

An ordinary shoe after six month's wear.

IS LONGEST LIVED

IMPROVEMENT NUMBER NINETEEN

Foot-rites are as tough and stubborn as mules. They'll resist as much strenuous, arduous wear and tear as a mule; keep on steadily resisting them and come up smiling every time. Why? Well, shoes are about the worst adulterated things on the market and the Foot-rite's not adulterated. It's a simple why.

Instead of newfandangle, brittle, sieve-like, made-over-night hemlock tanned sole leather, cut from the shoulders, neck and poorest places in the hide, Foot-rite soles are made of tough, close-grained, wear-fighting, water-shedding, old-fashioned oak tanned cowhide, cut from the "butt" or finest part of the skin.

Instead of uppers from among the thousand varieties of cheap and imitation calf that looks good, but don't wear, Foot-rites are made of "Normal-Calf," a new and exclusively Foot-rite leather almost as soft and supple as the live calf's skin, and as unwearoutable as a pine knot.

Instead of cloth trimmings, Foot-rites have leather; instead of scrap insoles, which won't hold stitches, Foot-rites are oak tanned stock. Instead of weak wood arch supports that don't support, Foot-rites have steel; instead of cloth and paste box-toes, Foot-rite Uncollapsable Box-Toes are made of stout, rebounding leather; instead of cotton thread, silk is used in Foot-rites; and instead of saving 75 cents per pair on cheap labor, Foot-rites are made by the most expensive and skilled artisans obtainable.

Then there are a lot of special devices about Foot-rite construction that help their stubborn wearability, such as Tough Heels, Wrinkleless and Crackless Vamps. Unwarpable Soles, etc.

Not hard to understand why Foot-rites are the Longest Lived shoes, is it?

If you want $4.00 or $5.00 worth of sound, intrinsic shoe value for $4.00 or $5.00 of your hard-gotten gold, call on the Foot-rite retailer in your town. His name's below. You'll find him as honest and sincere as his shoe, and always obliging. His door swings inward but never outward to find a more welcome store.

Anywhere in America, Canada or Great Britain—$4.00 and $5.00. Every Pair Goodyear Welted.

THE Foot-rite SHOE
FOR MASCULINES
THE SHOE WITH TWENTY IMPROVEMENTS
BOSTON THE Foot-rite SHOE CO., MAKERS MONTREAL

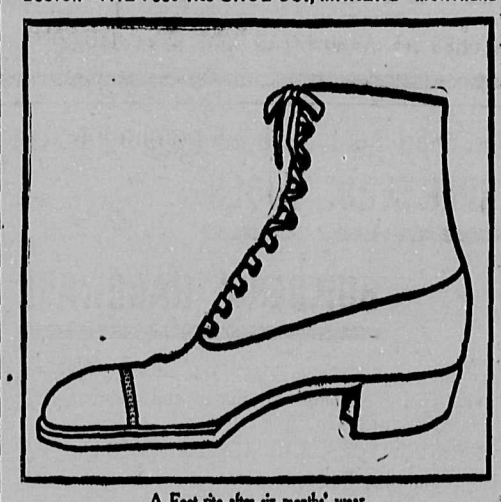

A Foot-rite after six months' wear.

McKinnon & Sutherland SOLE AGENTS FOR REVELSOKE.

SEEDS! TREES! PLANTS!

No Seedless Plums; No Pitless Apples; No Cobless Corn,—just old reliable varieties at reasonable prices. Fertilizers, Bee Supplies, Spray Pumps Spraying Material, Cut Flowers, etc. Oldest established nursery on the mainland of B.C. Catalogue free.

M. J. HENRY'S NURSERIES
GREENHOUSER AND SEEDHOUSES VANCOUVER, B.C.

P.S.—If your local merchants do not handle my seeds, send direct. We prepay fifty packets, assorted varieties of garden seeds in 5c. papers (tested stock), to your nearest post office for $1.00, twenty packets for 50c., trial collection.

E. A. SPRING
BOOT AND HARNESS MANUFACTURER
First-Class Logging and Mining Boots made to order.
Hand-Sewn Logging and Team Haaness a speciality.
All kinds of Pack Straps and Tie Lines stocked.
FIRST STREET
Opposite the Union Hotel
REVELSTOKE, B. C.

To Trappers
Raw Furs Bought
Cash Prices Paid
F. B. WELLS,
Exporter of Furs.

TO THE SHAREHOLDERS OF THE PRINCE MINING AND DEVELOPMENT COMPANY
(Limited Liability).

NOTICE IS HEREBY GIVEN that the annual meeting of the shareholders of The Prince Mining and Development Company, Limited Liability, will be held at the Company's Offices, First Street, Revelstoke, B. C., on Wednesday, the Seventeenth day of July, A. D., 1907, at the hour of eight o'clock in the afternoon, for the purpose of electing officers for the ensuing year, and for all other purposes relating to the management of the Company.

AND TAKE NOTICE that at the said meeting it is proposed to amend the by-laws by reducing the share qualification of the directors to such number of shares as the meeting deems fit.

The Transfer Book of the Company will be closed during the fourteen days immediately preceding the meeting.

Dated at Revelstoke, B. C., this 17th day of June, 1907.
J. T. LAING, President. W. B. ROBERTSON Secretary.
3-17 Jy

E.W.B. PAGET
Express
Draying
Storage
All Kinds of Light and Heavy Hauling Undertaken
SAFES, PIANOS, ETC
Dealer in Wood, Coal and Feed.
Phone 71. House Phone 7

H. W. EDWARDS
TAXIDERMIST
Deer Heads, Animals, Birds, Fish, Etc., MOUNTED
Animal Rugs Mounted.
P. O. Box 81.
Studio: Corner of First St. and Boyle Ave, Revelstoke, B. C.

LETHBRIDGE "PARKVIEW"

We have a few lots left at $100 each. These are close in and we guarantee them all perfectly level.

They will be on the market for 30 days only. Prices will be advanced in the course of a few days.

Lethbridge is fast becoming an important city and its future prosperity is assured.

Buy now and get in before the advance.

Three Railways, vast coal deposits, and best wheat lands in Alberta.

WHITE, DOUGLAS & DRURY,
CALGARY, ALBERTA.

KINCAID & ANDERSON,
LOCAL SELLING AGENTS, REVELSTOKE, B. C.

DEVELOP A PUBLIC SPIRIT

We have always advocated the patronizing and encouraging of home industries and home trade. We believe in helping and encouraging merchants of our own town and in doing what we can to put as much profitable business as possible in the way of our tradesmen, but evidences of the fact that citizens deal out of town at the catalogue houses, may be seen almost daily at the express office. What is the reason of this and what has made the people take this step, instead of supporting their home merchants. It cannot be denied that the cost of living in Revelstoke is high, very high; general commodities are retailed at figures which to the new-comer and stranger seem almost outrageous, but it is hardly to be believed that our merchants are pocketing all the profits. Revelstoke is placed in an unfortunate position as regards freight rates, which will in a measure explain the high cost of most commodities. The latest trouble has arisen over the report by the expert employed by the railway commission who gives it as his opinion that Vancouver and Winnipeg are each entitled to this territory and that the dividing line between the two should be Macleod on the main line. If this were to go into effect then all parts between Winnipeg and Macleod could only get freight, even in carload lots at the same rate as the combined tariff between the east and Winnipeg, plus the arbitrary rate from Winnipeg outward. Similarly all points west of Winnipeg could only get carload lots at the rate to Vancouver plus the arbitrary rate imposed from Vancouver back to the point in question. That is to say, Revelstoke, for example, under such a rule, although 300 miles east of Vancouver, would gain no advantage from its geographical position with regard to the east, and would not only have to pay the through rate to Vancouver but the local rate back; that is to say the railway would charge for 600 miles of road over which it did not carry the goods. Under such conditions, something of which prevails now, the cost of everything would advance and every wholesaler driven out of the city. In spite of heavy freight tariff our merchants should consider as much as possible the customers. The only way to make a town grow outside of any great industry or industries, is for all hands to spend their money at home, wherever possible, to give as much encouragement and patronage as we can to our merchants and tradesmen and those who help, in their own sphere, to build up our city; to agitate and keep agitating for municipal improvement, to encourage and employ home talent to speak well of our town abroad—in a word, to help one another, to destroy petty animosities and any peace disturbing element, to encourage strangers who may wish to cast in their lot for the welfare of the community, to give every honest man a fair show and a fair field, and to let "brotherly love continue." If everybody would do that, life would be worth living, and Revelstoke would socially and commercially be the gainer and our community be nearer a Utopia than it is to-day.

An exchange puts the editor's characteristics into poetry (?) thus: Who weeps when you are sad, and laughs with you when you are glad, and smiles with you when you are mad—the editor. Who has to be both kind and wise, and never (hardly ever) lies, and when he does, creates surprise—the editor. Who owns a heart as well as cheek, possessed of spirit, yet is meek, and lives on 40 cents a week—the editor.

Saturday night specials at C. B. Hume & Co.'s—Boys' wash suits at 95c.

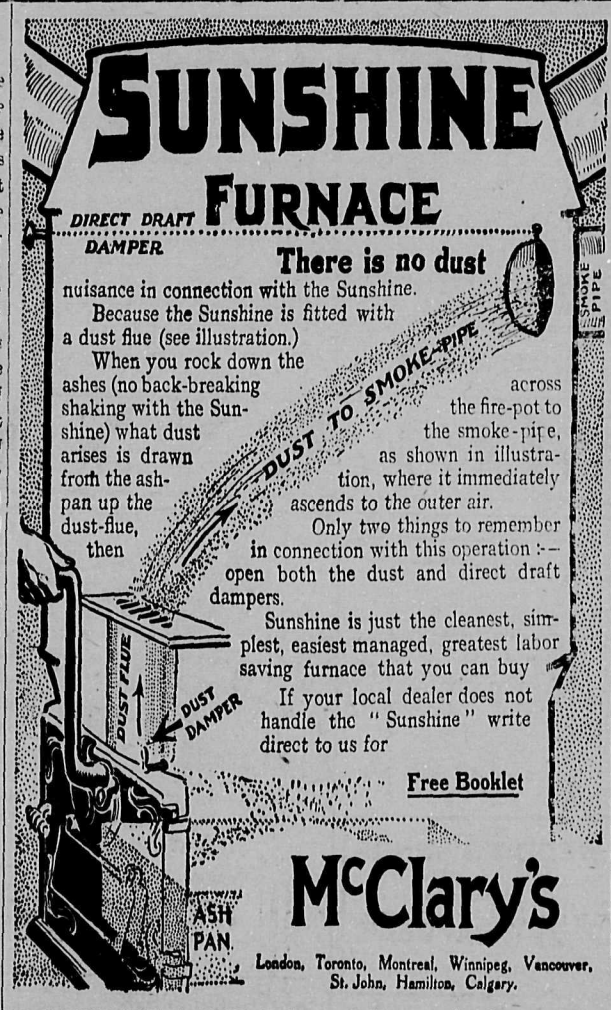

BOURNE BROS., - Local Agents

NOTICE.

Revelstoke Land District.
District of West Kootenay.

Take notice that Henry Ambrose Morris, of Revelstoke, B.C., occupation Free Miner, intends to apply for special timber licences over the following described lands:—

1. Commencing at a post planted 1½ miles from the mouth of the south fork of Downie Creek, marked "Henry Ambrose Morris' S. E. corner post," thence west 160 chains, thence north 40 chains, thence east 160 chains, thence south 40 chains to point of commencement, containing 640 acres more or less.

2. Commencing at a post planted 1½ miles from the mouth of the south fork of Downie Creek, marked "Henry Ambrose Morris' N. E. corner post," thence west 160 chains, thence south 40 chains, thence east 160 chains, thence north 40 chains to point of commencement, containing 640 acres more or less.

3. Commencing at a post planted 2½ miles from the mouth of the south fork of Downie Creek, marked "Henry Ambrose Morris' S.E. corner post," thence west 160 chains, thence north 40 chains, thence east 160 chains, thence south 40 chains to point of commencement, containing 640 acres more or less.

4. Commencing at a post planted 2½ miles from the mouth of the south fork of Downie Creek, marked "Henry Ambrose Morris' N.E. corner post," thence west 160 chains, thence south 40 chains, thence east 160 chains, thence north 40 chains to point of commencement, containing 640 acres more or less.

5. Commencing at a post planted 3½ miles up from the mouth of the south fork of Downie creek, marked "Henry Ambrose Morris' S.E. corner post," thence west 160 chains, thence north 40 chains, thence east 160 chains, thence south 40 chains to point of commencement, containing 640 acres more or less.

Dated June 21st, 1907.

6. Commencing at a post planted 3½ miles up from the mouth of the south fork of Downie creek, marked "Henry Ambrose Morris' N.E. corner post," thence west 160 chains, thence south 40 chains, thence east 160 chains, thence north 40 chains to point of commencement, containing 640 acres more or less.

7. Commencing at a post planted on the south fork of Downie Creek about 4½ miles from the mouth, marked "Henry Ambrose Morris' S.E. corner post," thence west 160 chains, thence north 40 chains, thence east 160 chains, thence south 40 chains to point of commencement, containing 640 acres more or less.

8. Commencing at a post planted on the south fork of Downie Creek about 4½ miles from the mouth, marked "Henry Ambrose Morris' N.E. corner post," thence west 160 chains, thence north 40 chains, thence east 160 chains, thence south 40 chains to point of commencement, containing 640 acres more or less.

9. Commencing at a post planted on the south fork of Downie Creek, about 6 miles from the mouth, marked "Henry Ambrose Morris' S.E. corner post," thence west 80 chains, thence north 80 chains, thence east 80 chains, thence south 80 chains to point of commencement, containing 640 acres more or less.

10. Commencing at a post planted on the south fork of Downie Creek about six miles from the mouth, marked "Henry Ambrose Morris' N.E. corner post," thence west 40 chains, thence south 160 chains, thence east 40 chains, thence north 160 chains to point of commencement, containing 640 acres more or less.

Dated June 22nd, 1907.

sat jun 29 HENRY AMBROSE MORRIS.

WAH CHUNG

All kinds of Green Vegetables ready for the Market.
Fresh local grown Strawberries $3.25 and $3.50 Per Crate.
Ripe Gooseberries 10c. Per Lb.

Front Street, Revelstoke
TELEPHONE 29.

NOTICE

Revelstoke Land District,
District of West Kootenay,

Take notice that Tom Sundt of Revelstoke, occupation Timber Cruiser, intends to apply for a special timber licence over the following described lands:

1 Commencing at a post planted 4½ miles south of the mouth of Smith Creek, and 160 chains west of the Columbia River and marked "T. Sundt's S. E. corner," thence 80 chains west, thence 80 chains north, thence 80 chains east, thence 80 chains south to point of commencement, containing 640 acres more or less.

2. Commencing at a post planted 4½ miles south of the mouth of Smith Creek, and 80 chains west of Columbia River and marked "T. Sundt's N E. corner," thence 80 chains south, thence 80 chains west, thence 80 chains north, thence 80 chains east to point of commencement, containing 640 acres more or less.

3. Commencing at a post planted 5½ miles south of the mouth of Smith Creek, and 120 chains west of the Columbia River and marked "T. Sundt's S. E corner," thence west 160 chains, thence north 40 chains, thence east 160 chains, thence south 40 chains to point of commencement, containing 640 acres more or less.

4. Commencing at a post planted 5½ miles south of the mouth of Smith Creek and 120 chains west of the Columbia River and marked "T. Sundt's N. E. corner," thence south 40 chains, thence west 160 chains, thence north 40 chains, thence east 160 chains to point of commencement, containing 640 acres more or less.

5. Commencing at a post planted 6½ miles south of the mouth of Smith Creek, and 2½ miles west of Columbia River, and marked "T. Sundt's S. E, corner," thence west 160 chains, thence north 40 chains, thence east 160 chains, thence south 40 chains to point of commencement, containing 640 acres more or less.

6. Commencing at a post planted 6½ miles south of the mouth of Smith Creek and 2 miles west of Columbia River, and marked "T. Sundt's N. E, corner," thence south 40 chains, thence west 160 chains, thence north 40 chains, east 160 chains to point of commencement, containing 640 acres more or less.

7. Commencing at a post planted 7 miles south of the mouth of Smith Creek, and 2½ miles west of Columbia River, and marked "T. Sundt's N. E. corner," thence west 80 chains, thence south 80 chains, thence east 80 chains, thence north 80 chains to point of commencement, containing 640 acres more or less.

Dated June 15th, 1907.

sat jly 6 TOM SUNDT.

NOTICE

Notice is hereby given that 60 days after date we intend to apply to the Honorable Chief Commissioner of Lands and Works for permission to purchase the following described lands in West Kootenay district:

Commencing at a post planted on the S. E. corner of Thompson pre-emption 505, marked "Evans & Ogilvie's N. W. corner post," thence 40 chains east, 40 chains south, 40 chains west, 40 chains north to point of commencement, containing 160 acres more or less.

Dated May 25th, 1907.

sat my 25 EVANS & OGILVIE

LOOK! LOOK!! LOOK!!!
JUST ON THE MARKET

Vancouver Manufacturer needs good men to reprent the very latest novelty. Agents coining money. Get wise, start working for yourself. Everybody buys on sight. *Profits over one hundred per cent.* Don't waste time asking foolish questions, but send one dollar for finest samples in America.

THE PHOENIX COMPANY,
Space 4, 435 Granville St.,
Vancouver, B. C.

STORAGE !!

Furniture, Pianos, or Merchandise, stored in dry-well-built warehouse in convenient location.

E. A. HAGGEN,
Real Estate and Insurance Agent
Revelstoke, B. C.

CORPORATION OF THE CITY OF REVELSTOKE

By-Law No.

WHEREAS it is deemed necessary and expedient in the interest of the City of Revelstoke that the present electrical plant of the City should be improved and extended by the addition of an electric power dynamo and equipment including necessary auxiliary plant;

AND WHEREAS to defray the cost thereof it will be necessary to borrow the sum of Thirty thousand ($30,000.00) Dollars which the Council proposes to raise by the issue of debentures secured upon the rates and charges which are chargeable and enforceable for the user of water and electric light under the "Water and Electric Light Regulation By-Law 1903, and the Municipal Clauses Act;"

AND WHEREAS the estimated amount of the said rates and charges chargeable and enforceable for the year in which this By-Law is passed is $32,000.00;

AND WHEREAS no amount of money is now charged upon the said rates and charges;

AND WHEREAS the debt hereby created is on the security of the said water and electric light rates and charges and is further guaranteed by the Municipality at large;

AND WHEREAS for the payment of the said principal money and interest during the currency of the said debentures it is necessary to set aside and withdraw from the annual current revenue derived from said water and electric light rates and charges annually the sum of $2322.84; the specific annual sum required for the payment of interest being $1500.00 and for the payment of the debt the sum of $822.84;

AND WHEREAS the estimated deficiency in the said rates and charges required to make up the amount of the annual interest and sinking fund upon the debt hereby created is nil;

Be it therefore enacted by the Municipal Council of the Corporation of the City of Revelstoke as follows:

1. The sum of $30,000.00 shall be expended in improving and extending the electrical plant of the City as aforesaid and it shall be lawful for the Mayor of the Corporation of the City of Revelstoke to borrow on the credit and security of the said rates and charges by way of debentures hereinafter mentioned from any person or persons, body or bodies corporate who may be willing to advance the same, a sum not exceeding in the whole the sum of Thirty thousand dollars and to cause all such sums so raised and received to be paid into the hands of the Treasurer of the said City for the purposes and with the object hereinbefore recited.

2. It shall be lawful for the said Mayor to cause any number of debentures to be made, executed and issued for such sum or sums as may be required for the purposes and objects aforementioned not exceeding however the sum of $30,000.00, each of said debentures being of the denomination of One thousand dollars and all such debentures shall be sealed with the seal of the Corporation of the City of Revelstoke and signed by the Mayor and Clerk thereof.

3. The said debentures shall bear date the First day of August, 1907, and shall be made payable in Twenty-five years from the said date in lawful money of Canada at the office of the Molsons Bank at Revelstoke aforesaid, which place of payment shall be designated by said debentures and shall have attached to them coupons for the payment of interest and the signature to the coupons may be either written, printed, stamped or lithographed.

4. The said debentures shall bear interest at the rate of Five (5) per centum per annum from the date thereof which interest shall be payable semi-annually at the office of the Molsons Bank at Revelstoke aforesaid in lawful money of Canada on the First day of February and the First day of August respectively in each and every year during the currency thereof and it shall be expressed in said debentures and coupons to be so payable.

5. It shall be lawful for the said Mayor to negotiate and sell the said debentures or any of them for less than par but in no case shall the debentures or any of them be sold for less than ninety-five per centum of their face value including the cost of negotiating and sale, brokerage and other necessary expenses.

6. For the payment of the said debt there shall be set aside and withdrawn each year during the currency of said debentures from the annual current revenue of the municipality as derived from the said water and electric light rates and charges the sum of $822.84 and such sum shall be transferred from the annual current revenue account and paid into a special account to form a sinking fund for the purpose mentioned herein.

7. For the purpose of paying the interest upon the said debentures as same becomes due and payable there shall be set aside and withdrawn each year from the annual current revenue of the municipality as derived from said water and electric light rates and charges the sum of $1500.00 which sum shall be transferred from the annual current revenue account and paid into a special account for such purpose and to be disbursed as and when the instalments of interest become due.

8. During the currency of said debentures the said rates and charges to the extent aforesaid shall not form part of the annual revenue of the Municipality.

9. It shall be lawful for the Municipal Council from time to time to repurchase any of the said debentures at such price or prices as may be mutually agreed upon and all debentures so repurchased shall forthwith be cancelled and no re-issue of any such debenture or debentures shall be made in consequence of such repurchase.

10. As additional security the credit of the Municipality at large is hereby pledged for the payment of the annual interest and sinking fund required for the extinguishment of the debt created by this By-Law and the Municipality hereby guarantees payment of the same.

11. This By-law shall come into force and take effect on the Thirtieth day of July, 1907.

12. This By-Law may be cited for all purposes as the "Water and Electric Light Rates Loan By-Law 1907."

Read a first time the 8th day of July, 1907.

Read a second time the 8th day of July, 1907.

Read a third time and passed the 8th day of July, 1907, with the unanimous consent of the Council.

Received the assent of the electors the day of , 1907.

Reconsidered and finally passed and adopted by the Council the day of , 1907.

MAYOR

CITY CLERK

TAKE NOTICE that the above is a true copy of the proposed By-Law upon which the vote of the Municipality will be taken at the City Hall, corner of McKenzie Avenue and Second Street, Revelstoke, B. C., on Tuesday, July 23, 1907, between the hours of 9 o'clock a. m. and 7 o'clock, p. m.

HENRY FLOYD,
Clerk of the Municipal Council.

MONEY SAVED

A SAVING OF
25c. to 50c. on the $
CAN BE MADE ON
Your Grocery, Clothing Drygoods and Shoe Bills
BY DEALING WITH US

ALL GOODS ARE QUOTED EXPRESS OR FREIGHT PREPAID

WE PAY FREIGHT to any railway station in Western Ontario, Manitoba, Saskatchewan, Alberta and British Columbia.

Write for our Latest Price List, it is mailed free on request.

We only handle the best goods money can buy, only goods of best mills, manufacturers and packers shipped.

We make Prompt Shipments.

We absolutely guarantee satisfaction and Delivery.

All Goods Guaranteed or Money Refunded.

It is a duty to You, to Your Family and to your Pocket Book to investigate our prices.

We do not belong to the Jobbers' or Retailers' Guild or Association or any trust.

References: Any Bank, Railway or Express Company in the City, or the names of twenty thausand satisfied customers in the four provinces.

Write for Our Price List To-day.

Northwestern Supply House
239 and 261 Stanley Street
WINNIPEG - - MANITOBA

NOTICE

Cariboo Land District.
District of Cariboo, B. C.

Take notice that I, W. T. Oke, of Revelstoke, B. C., occupation Miner, intend to apply for special timber licences over the following described lands:

1. Commencing at a post planted about 85 miles from the mouth of Canoe River and about 2 miles south of Cranberry Lake, and marked "W. T. Oke's north-east corner," thence south 80 chains, thence west 80 chains, thence north 80 chains, thence east 80 chains to place of commencement, containing 640 acres more or less.

2. Commencing at a post planted about 2 miles south of McLennan River and joining No. 1 limit, and marked "W. T. Oke's north-east corner," thence south 80 chains, thence west 80 chains, thence north 80 chains, thence east 80 chains to point of commencement, containing 640 acres more or less.

3. Commencing at a post planted about 2 miles from McLennan River and joining No. 2 limit and marked "W. T. Oke's north-west corner," thence east 160 chains, thence south 40 chains, thence west 160 chains, thence north 40 chains to place of commencement, containing 640 acres more or less.

4. Commencing at a post planted about 2 miles from McLennan River and joining No. 2 and No. 3 limits and marked "W.T. Oke's north-east corner," thence south 80 chains, thence west 80 chains, thence north 80 chains, thence east 80 chains to point of commencement, containing 640 acres more or less

5. Commencing at a post planted about 3 miles south of Cranberry Lake and joining No. 1 limit on the south and marked "W. T. Oke's north-east corner," thence south 80 chains, thence west 80 chains, thence north 80 chains, thence east 80 chains to place of commencement, containing 640 acres, more or less.

6. Commencing at a post planted about 4 miles south of Cranberry Lake and joining No. 5 limit on the west, and marked "W. T. Oke's south-east corner," thence west 80 chains, thence north 80 chains, thence east 80 chains, thence south 80 chains to point of commencement, containing 640 acres more or less.

7. Commencing at a post planted about 4 miles south of Cranberry Lake and joining No. 6 limit on the north-east and marked "W. T. Oke's south-east corner," thence west 80 chains, thence north 80 chains, thence east 80 chains, thence south 80 chains to point of commencement, containing 640 acres more or less.

Dated June 7th, 1907.

8. Commencing at a post planted about 3 miles south of McLennan River and joining No 7 limit, and marked "W. T. Oke's south-east corner," thence north 80 chains, thence west 80 chains, thence south 80 chains, thence east 80 chains to point of commencement, containing 640 acres more or less.

9. Commencing at a post planted about 2 miles south of McLennan River and joining No. 8 limit, and marked "W. T. Oke's north-east corner," thence south 80 chains, thence west 80 chains, thence north 80 chains, thence east 80 chains to point of commencement, containing 640 acres more or less.

10. Commencing at a post planted about 2 miles south of McLennan River and joining No. 9 limit, and marked "W. T. Oke's south-east corner," thence west 160 chains, thence north 40 chains, thence east 160 chains, thence south 40 chains to point of commencement, containing 640 acres more or less.

11. Commencing at a post planted about 1 mile south of McLennan River and joining No. 10 limit and marked "W. T. Oke's north-east corner," thence south 80 chains, thence west 80 chains, thence north 80 chains, thence east 80 chains to place of commencement, containing 640 acres more or less.

Dated June 10th, 1907.

12. Commencing at a post planted about 3 miles from Canoe River and about 85 miles from mouth of river and marked "W. T. Oke's south-east corner," thence west 80 chains, thence north 80 chains, thence east 80 chains, thence south 80 chains to point of commencement, containing 640 acres more or less.

13. Commencing at a post planted about 2 miles west of Canoe River and joining No. 12 limit and marked "W. T. Oke's south-east corner," thence west 80 chains, thence north 80 chains, thence east 80 chains, thence south 80 chains to place of commencement, containing 640 acres more or less.

14. Commencing at a post planted about 1 mile west of Canoe River and about 85 miles from mouth and marked "W. T. Oke's south-east corner," thence north 80 chains, thence east 80 chains, thence south 80 chains, thence west 80 chains, containing 640 acres more or less.

Dated June 14th, 1907.

wed jly 3 WILLIAM T. OKE.

Certificate of Improvements.
NOTICE

Richmond Mineral Claim, situate in the Revelstoke Mining Division of West Kootenay District.

Where located:—At Standard Basin, South Fork of Downie Creek.

Take notice that I, R. Smith, F.M.C. No. B88712, acting as agent for W. H. Willcox, Free Miner's Certificate No. B88580, intend, sixty days from date hereof, to apply to the Mining Recorder for a Certificate of Improvements, for the purpose of obtaining a Crown Grant of the above claim.

And further take notice that action, under section 37, must be commenced before the issuance of such Certificate of Improvements.

Dated this 23rd day of May, A.D. 1907.

wed my 29 R. SMITH.

NOTICE

Revelstoke Land District.
District of West Kootenay.

Take notice that Earl Stevens of Howser, B. C., occupation Lumberman, intends to apply for special timber licences over the following described lands:

1. Commencing at a post planted on the north side of Drift Creek, about four miles from the Lardeau River; thence east 40 chains, thence north 160 chains, thence west 40 chains, thence south 160 chains.

2. Commencing at a post planted on the north side of Drift Creek, about 3¼ miles from the Lardeau River, thence north 40 chains, thence east 160 chains, thence south 40 chains, thence west 160 chains.

Dated June 15th, 1907.

sat jly 13 EARL STEVENS.

NOTICE

Revelstoke Land District.
District of West Kootenay.

Take notice that C. A. Freeman of Kaslo, B. C., occupation Miner, intends to apply for special timber licences over the following described lands:

1. Commencing at a post planted on the north side of Drift Creek, about 4 miles from the Lardeau River, thence west 40 chains, thence north 160 chains, thence east 40 chains, thence south 160 chains.

2 Commencing at a post planted on the north side of Drift Creek, about 3 miles from the Lardeau River, thence north 40 chains, thence east 160 chains, thence south 40 chains, thence west 160 chains.

3. Commencing at a post planted on the north side of Drift Creek, about 2¾ miles from the Lardeau River, thence west 40 chains, thence north 160 chains, thence east 40 chains, thence south 160 chains.

Dated June 15th, 1907.

sat jly 13 C. A. FREEMAN.

NOTICE

Cariboo Land District.
District of Cariboo.

Take notice that 30 days after date E. Corning of Revelstoke, occupation hotel man, intends to apply for a special timber license over the following described lands:—

1. Commencing at a post planted two miles west of Canoe river and about 85 miles from mouth, near Cranberry lake, and marked "E. Corning's northeast corner post No. 1," thence south 80 chains, thence west 80 chains, thence north 80 chains, thence east 80 chains to starting point, containing 640 acres more or less.

Dated 7th of June, 1907.

2. Commencing at a post planted on west bank of Canoe river, 85 miles from mouth, and marked "E. Corning's northwest corner post No. 2," thence east 80 chains, thence south 80 chains, thence west 80 chains, thence north 80 chains to starting point, containing 640 acres more or less.

Dated 5th June, 1907.

3. Commencing at a post planted three miles west of Canoe river, 86 miles from mouth and marked "E. Corning's northwest corner post No. 3," thence east 80 chains, thence south 80 chains, thence west 80 chains, thence north 80 chains to starting point, containing 640 acres more or less.

Dated 7th June, 1907.

4. Commencing at a post planted on west bank of Canoe river, about 85 miles from mouth and marked "E. Corning's northeast corner post No. 4," thence south 80 chains, thence west 80 chains, thence north 80 chains, thence east 80 chains to starting point, containing 640 acres more or less.

Dated 5th June, 1907.

5. Commencing at a post planted west of Canoe river and 87 miles from mouth, marked "E. Corning's northeast corner post No. 5," thence south 80 chains, thence west 80 chains, thence north 80 chains, thence east 80 chains to starting point, containing 640 acres more or less

Dated 5th June, 1907.

6. Commencing at a post planted west of Canoe river, 85 miles from mouth, and marked "E. Corning's nort east corner post No. 6," thence south 80 chains, thence west 80 chains, thence north 80 chains, thence east 80 chains to starting point, containing 640 acres more or less.

Dated 7th June, 1907.

7. Commencing at a post planted west of Canoe, river and 85 miles from mouth, and marked "E. Corning's northeast corner post No. 7," thence south 80 chains, thence west 80 chains, thence north 80 chains, thence east 80 chains to starting point, containing 640 acres more or less.

Dated 7th June, 1907.

8. Commencing at a post planted five miles west of Canoe river and about 85 miles from mouth and marked "E. Corning's southwest corner post No. 8," thence north 80 chains, thence east 80 chains, thence south 80 chains, thence west 80 chains to starting point, containing 640 acres more or less.

Dated 7th June, 1906.

9. Commencing at a post planted west of Canoe river and 85 miles from mouth, and marked "E. Corning's southwest corner post No. 9," thence north 160 chains, thence east 40 chains, thence south 160 chains, thence west 40 chains to starting point, containing 640 acres or less.

Dated 7th June, 1907.

10. Commencing at a post planted on west bank of Canoe river and about 88 miles from mouth and marked "E. Corning's southwest corner No. 10," thence north 80 chains, thence east 80 chains, thence south 80 chains, thence west 80 chains to starting point, containing 640 acres more or less

Dated June 7th, 1907.

11. Commencing at a post planted west of Canoe River and about 85 miles from mouth and marked "E. Corning's south-east corner post No. 11," thence west 80 chains, thence north 80 chains, thence east 80 chains, thence south 80 chains to starting point, containg 640 acres more or less.

Dated June 8th, 1907.

12. Commencing at a post planted west of Canoe River about 5 miles, about 85 miles from mouth, marked "E. Corning's north-east corner post No. 12," thence south 80 chains, thence west 80 chains, thence north 80 chains, thence east 80 chains to starting point, containing 640 acres more or less.

13. Commencing at a post planted west of Canoe River and 85 miles from mouth, marked "E. Corning's north-east corner post No. 13," thence south 80 chains, thence west 80 chains, thence north 80 chains, thence east 80 chains to starting point, containing 640 acres more or less.

14. Commencing at a post planted 1 mile west of Canoe River and about 85 miles from mouth, and marked "E. Corning's north-west corner post No. 14," thence east 80 chains, thence south 80 chains, thence west 80 chains, thence north 80 chains to starting point, containing 640 acres more or less.

Dated June 14th, 1907.

wed jly 3 ED. CORNING.

NOTICE

Revelstoke Land District.
District of West Kootenay.

Take notice that I, G. N. Dickenson of Revelstoke, occupation Farmer, intend to apply for permission to purchase the following described land:

Commencing at a post planted at the S. E. corner L. 7819, G. 1, thence west 40 chains, thence south 80 chains, thence east 40 chains, thence north 80 chains to point of commencement and containing 320 acres more or less.

Dated May 16th, 1907.

wed je 12 GEORGE NORWOOD; DICKINSON,

NOTICE

Revelstoke Land District,
District of West Kootenay.

Take notice that I, Anton Hansen of Poplar, B.C., occupation Miner, intend to apply for permission to purchase the following described land:

Commencing at a post planted on the north side of the Lardo River, opposite the town of Poplar, marked "A. Hansen's N.W. corner," thence east 40 chains, thence south 10 chains, thence west 40 chains, thence north 10 chains to point of commencement, and containing 40 acres, more or less.

Dated 2nd July, 1907.

wed jly 10 ANTON HANSEN.

Furniture Stock and Premises For Sale.

Tenders will be received by the undersigned up to 12 o'clock noon on the 19th day of July, 1907, for the purchase of the stock in trade of carpets, furniture, etc., belonging to the estate of the late John E. Wood of Revelstoke, and also for the purchase of the property lately occupied by him as a furniture store and rooming house, situate on Lot 25, Block 23, Plan 636A Revelstoke. Separate tenders may be made for the stock in trade and for the real estate, or tenders may be made for the stock and real estate together.

The highest or any tender will not necessarily be accepted. Stock lists and the property to be sold may be examined on application to the undersigned.

Dated June 12th, 1907.

GEO. S. McCARTER,
jun 22 6t Official Administrator,

BARGAINS IN HOT WEATHER GOODS

This is the time of year when Ladies are at their wits end to know how to keep cool. Read our list of Cool Wearing Apparel.

Shirt Waists

Selling from 75c. to $5.00 each. This lot are just to hand by expess. Our stock is well assorted both in price and sizes.

Wash Skirts

Colored and White. The price ranges from $2 to $4.50.

White Wear

Ladies' Gowns, Corset Covers, Under Skirts, Drawers, Chemises, etc. Children's Drawers, Dresses and Under Skirts.

Millinery

Selling at Special Prices! Look for Bargains!

Ladies' Underwear

Ladies' Under Vests, Ladies' Under Drawers, Summer weight.

Fancy Parasols

We have a well assorted stock in Parasols both in Ladies and Children's

Tweed Skirts

Delivered by manufacturer late and bought at special prices. Only a few left. Regular $5.00 and $6.00. Selling now at $3.

We cordially invite you all to inspect our stock of Hot Weather Goods. We are sure we have something in the various lines in stock you require. Our prices will suit the most careful buyer.

REID & YOUNG

WHY?

You should leave your Prescription with us

BECAUSE

We use the Purest of Drugs and Chemicals

BECAUSE

Every Prescription is checked before it goes out

BECAUSE

Our prices are reasonable and we will deliver your prescription if you wish it.

Canada Drug & Book Co.

ONLY A GLANCE

Only a glance at our stock of Groceries will encourage you to try them.

JUST A TRIAL

A trial will convince you they are the purest and best on the market. Try our BREAD, CAKES AND PASTRY.

Hobson & Bell

Grocers, Bakers & Confectioners

IF YOU WANT

To Buy a House.

To Rent a House.

To Buy Nice Building Lots close in.

To Buy Splendid Fruit Lands.

COME AND SEE

Kincaid & Anderson

WE HAVE SOME BARGAINS IN COAST PROPERTIES

MONEY TO LOAN

Kincaid and Anderson

Real Estate and Insurance Agts.

WEATHER FORECAST

Saturday, July 13, for 24 hours.—Unsettled and showery, cloudy, with bright intervals. Moderate variable winds. Temp. max. 77½ min. 48.

Local and General.

Earl Gibbons and Pat Higgins were drowned in the Kootenay river near Wardner on Tuesday last.

The Tourist Association is keeping very quiet! Isn't it about time something was being done for this season?

The ladies of the Maccabes will hold a lawn social at the residence of Mrs. A. C. Lee on July 23rd. Everybody invited and all will be welcome.

We regret to announce the sad intelligence of the death of Mrs. Olds, of Fire Valley, sister of Capt. Kirby of Arrowhead, which took place early Thursday at the hospital.

Ladies' Aid of St. Andrew's Church will hold their annual lawn sociable on the Manse grounds on Thursday evening next, July 18th, the Independent Band will be in attendance.

"La Patrie" of Montreal is authority for the statement that Henri Bourassa is to resign his seat in the Commons for the purpose of forming an independent political party.

Revelstoke has challenged Nelson for at home and away cricket matches. The first of these two will be played at Revelstoke on Aug 17, and the Revelstoke eleven will play at Nelson on Sept. 2nd.

The people of Kelowna seemed to appreciate very much the fact that Revelstoke sent down such a large contingent to their celebration yesterday, seeing that the distance is so great. Revelstokers will be glad of the same on the part of the valley people on Labor Day celebration in this city—Sept. 3 4.

The Alpine club which have been holding its second annual camp during the past week in Paradise Valley, closed its camp on Thursday of this week. The camp was a success in every way. About 150 were in attendance and some 75 were graduated into active membership by climbing Mounts Temple and Aberdeen. No accident is reported to have happened; the weather was good and an exceedingly good time was enjoyed by all.

THE **SPONGE** SEASON

Has now opened up in earnest.

Large thirsty Mandrukas up to $1.50.

Small Silk Sponges as low as 5 cts.

Mediterranean, Sheeps' Wool and Velvet Sponges.

A great range of prices and qualities.

W. BEWS, Phm. B.

Druggist and Stationer.

Mail Orders promptly attended to at this Store.

R. Tapping, who has been in Calgary this week attending the convention of the Western Theatrical Association, reports that crowds of settlers are coming west, and that the tourist traffic in Calgary and Banff is particularly heavy. He states also that the crops are looking in excellent condition.

King Edward and Queen Alexandra who arrived at Dublin from Kingston, on Wednesday visited the exhibition. Subsequently Their Majesties passed in procession through the streets of Dublin to the Vice Regal Lodge. The dense crowds of people everywhere accorded the King and Queen the heartiest reception.

The "at home" by the officers, noncommissioned officers and men of E Co., R. M. R., at the Drill Hall, was a brilliant success last night. Unfortunately many who had received invitations were away at the Kelowna celebration, but the gathering was nevertheless brilliant and sociable. The decorations were tastefully and handsomely carried out.

F. Swanson, purser of the steamer Revelstoke, who is in town, states that he saw three bears on the road in the vicinity of the landing while coming into town yesterday. He also states that bear tracks are to be seen on the road between Maley's ranch and the entrance of the canyon. It is evident that these animals are plentiful here. Local sports should take note of this.

The Independent Band seems to have won general esteem and golden opinions at the Kelowna show, not only for their playing but also for their decidedly neat, smart appearance and orderly marching. Prone to be carried away with anxiety to be heard to best advantage, the boys are a little too much inclined to "brass" their instruments and so destroy tone and unison, yet at the same time they have a vigor and swing about their playing that was certainly lacking in all other bands yesterday, and make the most of their music.

Social and Personal

Mrs. H. A. Brown will not receive until the end of September.

Edward Adair, from Vancouver, is spending a few days in the city.

Mrs. W. Morris and Miss McLean leave tomorrow on a visit to the coast.

Mrs. J. B. Cressman left yesterday morning on a visit to her parents at Winnipeg.

W. Smith and F. W. Atkinson of Winnipeg are in town on a visit of inspection of fruit lands in the district.

W. M. Lawrence, accompanied by Master James and Miss Eileen, left this morning on a holiday visit to Winnipeg.

Thomas Taylor, M.P.P., went south this morning to attend the annual general meeting of the Kootenay Conservative Association.

Mr. and Mrs. A. T. Walley will arrive tonight from Nelson en route for the coast. They will spend a day here with Mrs. G. M. Clark, Mr. Walley's sister.

Mrs. H. A. Brown leaves tonight for Strathcona and Edmonton on the invitation of Judge Tipton and will probably install Pythian Temples in both towns.

Mrs. Dudgeon gave a house party in honor of her guests, the Misses Garnish of Ashland, Wis., at her home at Comaplix on Monday. Miss McRae and Miss Dey were guests from Revelstoke. About twenty five were present and a very enjoyable time was given which concluded with a pleasant moonlight excursion on the Arrow Lake in the staunch steamer "Piper" of the Bowman Lumber Co.

Nothing better than Our "Special."

CRICKET.

An Interesting Match Between Revelstoke and Vernon.

TheRevelstoke cricket team took advantage of the excursion yesterday and journeyed to Vernon, where a match had been arranged with the Vernon eleven. The visiting team won the toss, but put the home men into bat; the object being to ascertain the condition of batting on the cocoanut matting with which the pitch had been covered. The superiority of the Vernon eleven over our boys was easily seen, although the fielding, bowling and batting of Revelstoke evoked much praise from the spectators. The match resulted in a victory for Vernon by an innings, but our boys are thoroughly satisfied with the game and are pleased to have been able to meet such a splendid team as Vernon possesses. R. Entwistle, Revelstoke, our best bowler, was unfortunate enough to sustain a severe blow on the leg which necessitated his retirement from the field and the arranging of a substitute. W. W. Le Feaux showed excellent work and skill behind the wickets, and the Revelstoke eleven were particularly smart in the field. During the afternoon the Vicar, Rev. Dr. Lambert and Mrs. Lambert generously provided refreshments to the players and personally attended to the requirements of the team in this direction. While in Vernon the Revelstokers were the guests of the Vernon Club, who entertained them right royally and our boys speak in the highest terms of their reception there. At the close of the match, and after a substantial repast, the eleven drove over to Lord Aberdeen's Coldstream ranche and were much impressed with what they saw in the fruit growing business. The eleven returned this morning well pleased with their trip and the match and their reception by the kindly people of Vernon. This was their first away match and as a newly organized team are doing remarkably well, and should, with practice, put one of the finest teams in the field in cricketing circles. Frank Bourne made the highest score. The following composed the team:—R. Entwistle, F. Bourne, W. Brier, J. Darbyshire, W. Davis, C. Field, F. Laight, W. W. Le Feaux, J. Maley, R. Brooker, N. Vivian. W. H. Humphreys, umpire.

MEETING AT HALCYON

The annual general meeting of the Kootenay Conservative Association is being held at Halcyon Hot Springs today, when members of the association from all parts of the southeastern section of the interior will be present. Besides the discussion of the political situation in the interior and the work of perfecting the party organization, the broad outlook of the approaching Dominion campaign will be discussed and the organizers in the different localities posted on the details of their work.

ALPINE CLUB

Two Day Trip To Lake O'Hara Accomplished.

The special feature of the Alpine camp this year is the two day trip by way of Lake O'Hara. The first party to make this trip was in charge of Ed Fenz, Swiss guide, and consisted of Messrs Ballantine of Calgary, Lally of Banff, R. W. Haggen and Rev. J. R. Robertson of Revelstoke. The trip was made Friday and Saturday, July 5th and 6th.

At 6:15 a. m. the party left camp with high hopes and keen anticipation of the grandeur before us. We followed up the Paradise valley towards the Horseshoe glacier till we came to the base of Mt. Mitre. We cast our eyes to the heights of Mitre pass, which rises in a steep ascent to over 8,000 feet and which connects Mt. Aberdeen to the north with Mt. Mitre to the south. Here we are roped with the guide as lead and Rev. Robertson as anchor and immediately begin the ascent. Good time is made and soon we are on the summit with the beautiful Paradise valley at our back and the wild walls of Mounts Lefroy and Victoria before us, while the great glaciers of Lefroy and Victoria lay far beneath us. This is a glorious sight. At the base lie the great fields of ice and snow while far up the precipitous walls lie great strata of ice and snow which are being continually pushed over the walls and coming down in frightful avalanches.

We are soon down from the pass and marching over the glacier at a good pace. On reaching the Victoria glacier another great sight opens to our eyes. At our right and to the northeast the glacier stretches gradually down towards the emerald waters of beautiful Lake Louise, beyond which the pleasing grounds and buildings of the Chalet are see to good advantage, while at our left at the southwest the awful sight of Abbots pass is full in view. This pass lies between Mounts Lefroy and Victoria and rises to a height of 9586 feet, the highest, or one of the highest, on the continent. Great huge rock walls rise perfectly perpendicular, facing each other and crowned with glacial strata. The avalanches that have recently come down are lying in mighty confusion down the pass, while we know that other great avalanches are preparing for their mad tumble from the heights above. The ascent up to the summit of this pass lies in the shadows of those great walls and glaciers, and over the avalanches that lie below. The sight is so frightful that it is known as "Death Trap," and while no life has ever been lost in this place it surely looks like a veritable death trap. The sight is truly wild and terrible.

Through this pass we must go so hurriedly we tramp over the Victoria glacier with eyes to the summit. All is going splendidly when like a flash Mr. Haggen drops out of sight into a crevasse which was hidden under the snow. The ropes, however, catch him up as suddenly as he went down and in a moment he bobs up out of the crevasse like a jack-in-the-box, and all have a good laugh over this amusing diversion. The guide gives us a moment to rest, and then says that we had better do the best we can by a forced climb till we get out of this dangerous place. For half an hour we pushed up for all that we were worth, our eyes keenly watching and our ears keenly open for every sight or sound of avalanches. A sigh of relief and gratitude is breathed when we see that we have safely passed through this Death Trap, and in a few more minutes we are on the summit of the pass 9586 feet

We eat a small lunch here, but a fierce cold wind is blowing up from the other side of the pass and we hurry to descend lest we get benumbed with cold. Here we meet with a disappointment, for we were expecting an easy descent by a number of good glissades, but the cold had so covered the snow by a crust of ice that glissading was impossible, and we had to endure a long, steep, painful and slow descent. The decline was about 80 degrees grade and we had to go down backwards, breaking slips through the crust of ice and holding onto the mountain side with axes and toes for all we are worth. Not a slip is made, however, by any one and after an hour or more of this work of keen tension we are again on easier grades, and we wind our way down by easy though interesting descents, till the beautiful Lake O'Hara breaks into full view.

Lake O'Hara is a beautiful spot about nine miles south of Hector on the C. P. R. To the north and east the rugged mountains of Yerkness, Huber and Wiwazy rise abruptly from the water's edge, while to the south and west is a beautiful valley with evergreen trees and a shoreline edged with green and yellow moss. The lake is about four miles in circumference and is destined to be one of the favored spots for tourists in the near future.

At Lake O'Hara we are welcomed by Mr. C. B. Sissons, who has this camp in charge, and here we spent the night. We ravenously partake of the rare delicacies provided, and soundly slumber in the tent so comfortably spread, and proceed next morning on our trip with kindly memories of the hospitality and comfort provided by Mr. Sissons.

Our journey now lies to the south of Lake O'Hara, along the pass of Mt. Schaffer, where we soon come to a small crystal cave in the side of a precipitous wall. We view this for a few minutes, pick a few crystals for souvenirs, and push on for Opabin pass. This is an easy pass between Mounts Biddle and No. 10 of the Ten Peaks, but the view from the summit of this pass leads down to the southeast and opening up the wild region of Prospector's valley. In the very center of this valley there arises an interesting rock tower, which is probably about 100 feet high. Before long we are on the summit of Wenkchenna pass, which is 8521 feet high and which leads over the range of the wonderful Ten Peak Range, between Mounts No. 9 and 10. Here is a magnificent view of the whole range of the Ten Peaks, with the valley stretching away to the east, and the Wenkchenna glacier lying at the base. By a few good glissades and some interesting rock climbing along the side of Mt. Hunyabee we soon reach Wastach pass, which brings the Paradise valley again into full view. We again have a few splendid glissades in the descent of his pass, and in another half hour we are back to the Alpine camp, all safe and sound, conscious that we have had some experiences of splendid mountaineering and gratified that we have visited some of the most magnificent on the continent of America.

Alpine Camp, July 8th. J. R.

WARM WEATHER BARGAINS

We have some lines that we want to move quickly, and you will find some good Snaps on the Bargain Tables.

READY-TO-WEAR HATS

Your choice of any in the Store

$2.50

These sold at prices ranging from $4 to $10.

WASH MUSLINS

A nice assortment of Colored Muslins that sold for 12½ to 25c. Now only

10c per yd.

PRETTY VESTINGS

In White with colored spots, figured muslins, mercerized vestings, etc. Regular Prices from 35c. to 50c.

25c. per yd.

WASH DRESSES

Pretty White Lawns with Lace insertion. Regular $5.00.

Now $3.75

CHAMBRAY

Blue, Tan and Grey Chambray Regular $6.00

Now $4.50

GINGHAMS

Black and White and Blue and White Check Mercerized Ginghams. Regular $5.00

Now $3.75

CHILDREN'S DRESSES

We still have a few left and as we want to clear them out at once we offer them at

25 p. c. Disc't.

CHILDREN'S SAILORS

We have just received a new lot and have some very pretty ones. Prices range from

25c. to $1.50

HOSIERY

We have the best assortment in town. Have just received a lot of Children's Sox in white, Cream, Tan and Black Lace. They are pretty and cheap

20c. and 25c. per pair

COTTON STOCKINGS

In all sizes, ribbed or plain, tan and black, also some pretty Black Hose with Lace ankle.

NEW SHOES

Pretty Chocolate Shoes, Cool Canvass Oxfords, comfortable sandals.

EVERYTHING FOR THE HOT WEATHER

FLANNEL TROUSERS

Just what you need this hot weather. They sold at $4.50 and $5.00. Your choice now

$3.25

NET SHIRTS

Cool and Neat, reversible collars.

$1.25

WASH TIES AND STOCKS

Colored and White. All Prices.

COOL HEADS

Can be kept cool if you buy some of our New Straw and Linen Hats.

TWO-PIECE SUITS

We have some nice ones made of good Homespun and we can give you a bargain of them.

CANVAS SHOES

Oxfords.....2 25

Bals.....2 50

on a good wide last.

McLENNAN'S

WEDDING RINGS

—AT—

J. GUY BARBER'S

Marriage Licenses Issued

J. GUY BARBER

C.P.R. WATCH INSPECTOR

NEGLECTED EYES

Improperly fitted glasses are worse than no glasses and neglected eyes often means blindness.

Our Optical Department is in charge o Mr. M. S. Hastings, Ref. D., and positively guarantee satisfaction.

It has been proven that 90 per cent. of headaches are caused by defective eyes and it does not follow that because you have good eyesight that your eyes are not defective.

Have your eyes attended to now and save trouble and expense.

JEWELERS AND OPTICIANS
NEXT TO IMPERIAL BANK

HASTINGS, DOYLE AND ALLUM, LTD.

ARROWHEAD

From our own corrspondent.

Miss Johnston of Tacoma is visiting her sister Mrs. Fyfe.

J. Haddon is spending his vacation at the coast.

On Tuesday evening Mrs. Stevens entertained a number of young people in honor of Mr. Asson who left this week for Vancouver.

Mr. and Mrs. Kerby were in Fire Valley a few days attending the funeral of his sister.

If there is such an official as Health Officer in this town, it might be a good idea for him to take a walk past the meat market occasionally. The odors from waste meat that is scattered along the street there are anything but wholesome.

GLASS SAND IN B. C.

NEW WESTMINSTER, July 12.—A discovery which may prove one of the most important deposits yet found in British Columbia, has been located recently. It is sand for making glass, and it is believed to be of first-class quality.

The locator of the property has not divulged the place where the deposits are situated, and does not care to make it known until he is able to have the sand tested, which will be done just as soon as the furnaces are blown in at the new glass works in this city.

Should the deposit prove suitable for making glass, it will be the only one of the kind on this continent, for up to the present time all sand required for making glass has been imported from England and Belgium, and should the local factory succeed in getting the supply of raw material here, it will be able to manufacture goods much cheaper than any other concern. It will only be a question of time till it will be one of the largest glass factories in the world.

CHURCHES.

CATHOLIC.—Rev. Father R. Pecoul, O.M.I., pastor. Services every Sunday at the following hours: 8 a.m. Communion Mass; 10:30 a.m. High Mass and Sermon; 2 p.m. Baptisms; 2:30 p.m. Sunday School; 7:30 p.m. Rosary, Instruction and Benediction.

ST. ANDREW'S PRESBYTERIAN—Rev. W. C. Calder, pastor. Services at 11 a.m. and 7:30 p.m. Sunday School and Pastor's Bible Class 2.30 p.m. Morning subject, "The Prophet's Call." Evening subject, "Worship." Young People's meeting Monday at 8 p.m. Prayer meeting Wednesday at 8 p.m. Choir practice and Teachers' Meeting Friday at 8 p.m.

KNOX PRESBYTERIAM.—J. R. Robertson, B.A., B.D., minister. Morning service at 11 o'clock, subject, "The First Table of the Law." Sunday School and Pastor's Bible Class at 2:30 p.m. Evening service at 7:30, subject, "Holiness in Worship." Special music, Invocation anthem, "Our Father." Solo by Mr. Foreman, "The Choir Boy." Dismission anthem, "Bow Down Thine Ear." A cordial welcome is given to all and strangers are cordially invited.

ST. PETER'S (Anglican) — Trinity VII. Holy Communion at 8 a. m., matins and Litany at 11 and Even song at 7:30 p.m. Sunday school at 2:30 p. m.

BAPTIST—Rev. Mr. Padley will hold Baptist service in the home of Mr. Clay at 11 o'clock to morrow morning.

METHODIST — Rev. T. W. Hall, pastor. Services at 11 o'clock a.m. and 7:30 p.m. Prayer meeting and Epworth League united for summer months, on Wednesday at 8 p. m. Sunday morning, address to young people. Evening—"A Religion of Principle," based upon conduct of three Hebrew children.

Business Locals

Read C. B. Hume & Co.'s bargain list on first page of this issue.

Special compasses for timber cruisers—Lawrence Hardware Co.

A large assortment of toilet soaps just opened up at C. B. Hume & Co's.

Summer toilet waters—violet ammonia—and fine Talcums at Bews' drug store.

Patronize Home Industry. Smoke Revelstoke Cigars.

R. H. Trueman has arrived at the studio and will be here for ten days.

Carpets, linoleums and wall paper at C. B. Hume & Co's.

Fresh to-day—red and white currants, gooseberries, prunes, plums, peaches, rasps, strawberries, cantaloupe, tomatoes, cucumbers and pears at Bourne Bros.

Saturday night specials at C. B. Hume & Co.'s—Boys' wash suits at 95c.

Rifles, ammunition, orthoptics, special sights, and all equipments for trappers and hunters — Lawrence Hardware Co.

Revelstoke Cigars—Union! Made—Our Special, The Union, and Marca Vuelta are ahead of all others.

Call and see our stock of brown earthenware teapots, pudding dishes and mixing bowls at C.B.Hume & Co's

Revelstoke Hospital Society.

The Directors invite tenders for painting the interior of the Revelstoke Hospital.

Further particulars may be obtained from the undersigned to whom tenders should be sent by Noon on Tuesday, July 16th, 1907.

H. FLOYD,
Secretary.

td

Timber, Mines, Fruit Lands

I have many enquiries for Fruit Lands from Winnipeg, Toronto, and Vancouver. Persons desiring to dispose of their holdings, large or small, will do well to list them with me. Correspondence solicited.

Jas. I. Woodrow.

J. McINTYRE & SON

Full line of Groceries and Dairy Produce, Men's Supplies, Etc. Fresh stock always arriving at lowest prices.

FIRST STREET, - NEXT DOOR TO CITY RESTAURANT

REVELSTOKE Strawberries

For Sale by the Crate

$2.75 and $3.00 A CRATE

—APPLY TO—

WING CHUNG