REVELSTOKE
Railway Junction and Divisional Point. Headquarters for Columbia River Navigation. Hub of Timber Belt, Mineral Zone, Agricultural Lands and Vast Water Powers of B. C.

"Revelstoke, the Capital of Canada's Alps."

The Mail-Herald

THE MAIL-HERALD
Circulates twice per week among the prosperous citizens of Canada's Premier Province. The recognised advertising medium for Kootenay and Interior British Columbia.

Provincial Library

19 - No 50 REVELSTOKE B. C. JUNE 25, 1913 $2.50 Per Year

AGRICULTURAL COMMISSION AT NAKUSP

Nakusp, B.C., June 20—The commission on agriculture held its session here on Tuesday at the opera house at 2:30. Immediately on the arrival of the steamer from Edgewood, at which place they had had a session they were met by members of the farmers' institute and conveyed in vehicles on a trip of inspection of the various fruit ranches, through Glenbank, Brouse and Box lake, and were evidently delighted with what they saw. At the sitting Thomas Abriel, on behalf of the institute and the citizens generally, welcomed the commission to Nakusp, and eulogized the government for its interest in agricultural matters in the province. There were fully 40 people present at the sitting.

The following gave evidence under oath: Thomas Abriel, Karl Neubrand G. H. Gardener, R.H. Baird, and Charles Ehl. Mr. Abriel drew the attention of the commission to the poor quality of nursey stock shipped to growers by certain nursery people, which had been affected by frost prior to their shipment, necessitating great loss of time, money and labor to the buyer. He claimed that only 18 per cent of the trees planted from some nurseries lived to the end of the third year, notwithstanding careful attendance on the part of the grower. He contended that there should be a system of inspection within the nurseries under the government's supervision so as to ensure that only trees free from frost were shipped out. Present conditions not only meant the actual time of planting and loss, but the farmer lost three years of his labor in addition. He contended that noxious weeds should be attended to by the government in the case of absent owners and the cost charged up and collected as taxes.

In this view Commissioner Lucas heartily coincided.

Cheap money to the farmer was also a necessity to the farmer and as conditions now exist, he claimed that the farm borrower from chartered banks were in a class with criminals— They had no rights. He instanced that men or companies carrying on any other kind of industry could go to the banks and borrow to help them along but the farmer was always met with the old excuse that it would be in contravention of the Bank Act to help him along financially. He claimed that with enormous funds lying idle in Victoria, the government should appoint a commission to take charge of a loaning department to the rancher at a cheap rate, not exceeding 5 per cent. This would be a benefit to the province, encourage settlement and bring the land under a state of cultivation.

A question by one of the commissioners as to whether there would not be a chance of juggling by the commissioners of the loaning department in favor of certain borrowers, was met with an answer by Mr. Abriel by another question: "Did we ever hear of a case of juggling in connection with the railway commission?" Surely there were hundreds of honest Draytons still left in Canada who would conscientiously carry out this important branch of the government's work and hoped the commission now sitting before him were in the same class, as he felt sure they were. He also touched on the school taxes and the difficulty trustees had in carrying on the work under the present system. An amount was drawn up as the requisite sum required for the ensuing year, tax notices sent out by the assessor, and the trustees had to wait until these were collected. But there were always a large number of delinquents, and as in the case of Nakusp school, which had some $1,000 due it by property owners, nearly every district in the province suffered from the existing system—short of funds until properties were sold for taxes. It was not right that trustees were compelled to go to banks and on their personal notes borrow money to carry on school work when the government had millions lying idle at Victoria drawing 3 per cent or less. when schools were paying 8 and 10 per cent. The government had sufficient security in the properties to pay over to the trustees the yearly sum in advance, or at least lend sufficient funds until the collection of taxes was affected. This was a hardship when he could not finance his personal affairs.

...G. H. Gardener of Glenbank, instanced the difficulty experienced at Glenbank school, in the ranching district of Nakusp.

Karl Neubrand of Glenbank, who operates a 10-acre farm, all cleared and in cultivation, expressed the necessity of co-operation among the farmers and the difficulty in borrowing money on land during the stage of clearing and development. The government should encourage some system whereby the farmer could borrow ay a reasonable rate of interest.

R.H. Baird, farming some 80 acres, between Nakusp and Brouse, contended it would be of greater benefit to assist the farmer financially, in order to clear his land and thereby inducing other settlers to come, than to allow him to work out at a wage and leave his land in an uncultivated state.

Charles Ehl of Brouse gave a review of farming conditions generally and said that a selling agency was required. It was pointed out that the government had made a start in this direction in the Okanagan, and it was confidently hoped that the scheme would be extended to the Arrow lakes next year.

S.J. Harlow complained of the killing of cattle by railway trains and the difficulty experienced in getting recompense from the companies.

The commissioners left by the afternoon train for New Denver. They were piloted by M. McLean, road superintendent.

The water in the Arrow lakes at Nakusp, which reached the highest point since 1903 last week, being 28 ft. 4 in. above low water mark, has receded nearly three feet by today, much to the satisfaction of dwellers along the lake and river shore. No great damage was done. The water rose in one place about four feet over Marina drive, a mile below town.

The Lindsey Bros.' pole yard has resumed operations after a tieup of a few days caused by the water raising into the engine room a few inches. The firm is loading hundreds of poles daily and has orders for some hundreds of cars ahead.

The Canadian Pacific Railway has a large gang at work grading and laying new tracks into the new pole yard Nearly a mile of steel will be laid in the yard.

H.L. Rothwell is a delegate to the Masonic grand lodge at New Westminster.

P.G. Ebbutt of Winnipeg, manager of the Canadian Dominion Development company of Liverpool, Winnipeg and Nakusp, paid an official visit to the company's properties this week, accompanied by D.A. McFarland, the local manager. He has great faith in Nakusp's future and expects a large number of settlers with capital to settle on their Crescent bay and Fostnall properties, consisting of about 8,000 acres.

In the sawmills of St. John, N. B., employing 900 men paid off their hands last Friday, and closed down their mills rather than grant a demand of 25cents a day increase asked by the men. The men had decided to strike tomorrow but the lockout precluded this step.

DISCUSS CABLE RATES

Ottawa, June 20—No official information of the approaching visit of the British Postmaster-General, Right Hon. H.L. Samuel, has been received in Ottawa. It is understood the visit will be of a private nature, but that while here Mr. Samuel may take up with Postmaster-General Pelletier the question of lower cable rates. Mr. Pelletier is at present out of the capital Mr. Samuel will visit Western Canada during his trip.

FRANK RICH COMPANY

Presents Clean Comedy at the Empress This Week --Plays to Crowded Houses

Clean comedy and rollicking fun are running at the Empress this week at the rate of about sixty smiles a minute. The Frank Rich Co. are keeping up to their reputation and promise, and are presenting shows that keep their big audiences in roars of laughter from start to finish without one objectionable line

Mr. Geo. A. Burton captured his Monday evening audience from the moment of his first entrance with that contagious "Monkee" song and he grew more popular with every line. Tommy Burns as a dago cook was one of the cleverest exhibitions of character acting ever seen in this city. One concluded that neither comedians could possible improve or surpass themselves in either of these personations, only to find that on Tuesday evening they were even more laughter provoking as a couple of German soldiers of misfortune, with a string of misplaced English that was extremely clever.

The whole company sing with splendid volume, though the chorus of eight handsome girls sing almost too loudly for the hall. The principals all have good voices. Miss Dorothy Raymond the leading lady has a well trained soprano, Mr. O.J. Post possesses a fine robust tenor and the duets of these two performers are always greeted with rounds of applause Miss Marjorie Mandeville is pleasing in the comedy lead, and Tommy Burns songs are always well sung. One of the best songs last evening was Mr. H. M. Lindley's "Totem Pole" The costumes of the entire company are much beyond the usual kind. This is especially noticeable in the chorus whose variety of costumes appears to be illimitable. Miss Raymond is always handsomely gowned, and always presents a dignified appearance.

Some of the latest song hits have been sung here for the first time by this company, "Sunbonnet Sue," "That's the Time," "When I'm alone I'm Lonesome," "Take me back to your Garden of Love," "My Totem Pole," and many others, but their repertoire is especially full of parodies, some of which are so new we have never learned the originals.

Tonight a farce comedy "The Jolly Bachelors" has the boards. On Thursday evening "The Merry Widowers," a take-off on the "Merry Widow" will be presented. Friday evening is the "Ministrel Night" with a chorus girls' contest, the winning stunt to be decided by the audience.

Death of Mrs. F. W. Crick

On Monday the sad news reached town of the death of Mrs. F.W. Crick wife of C.P.R. Engineer F.W. Crick, of Revelstoke, which occurred at the home of her father in Wetaskiwin on Sunday, June 22nd, after an illness of two months.

Mr. Crick had been visiting his wife in the prairie city on the previous week-end, leaving her on Saturday 21st inst, to return to his employment in Revelstoke, and immediately on arrival here early Monday morning was awakened to receive a telegraphic message that his wife had passed away very suddenly on the Sunday following the Saturday of his leaving for Revelstoke.

Mr. and Mrs. Crick were married in Revelstoke only six months ago, about three months later Mrs. Crick was taken sick, and a holiday to her old home in Wetaskiwin was arranged as being likely to restore her health. Mr. Crick made several visits to his wife and her sudden death so soon after his seeing her in Wetaskiwin came as a painful shock to him.

The sympathy of all will be extended to him in this bereavement.

J.F. King of Portland, Ore., and L. Martin of the same place, are in the city.

Floods cost the lives of 300 persons last Saturday in the Paletina district on the peninsula of Kathiawar, to the north of Bombay on the Arabian Sea. The inundations were caused by heavy rains.

VICTORIA HOSPITAL DONATIONS

The ladies of the Hospital Guild take this opportunity to thank all those who so kindly assisted in making the opening of the new Queen Victoria Jubilee Hospital such a splendid success.

Acknowledgement is truly due all those contributing to the linen shower. The appeals to assist along this line met with a most generous response. Much more generous than the most sanguine anticipated.

Grateful mention was also be made of the pecuniary assistance received.

Especial thanks are due Mrs. Corning for placing the car at the disposal of the committees to facilitate the gathering of supplies.

Space will not permit the enumeration of the beautiful articles of linen received, but appended is a list of the donors as faras their names were procurable. Many parcels having come in before the ladies were there to receive them and containing no names.

Mrs. Allen, Mrs. Payne, Mrs. Sutherland, J. Goble and wife, Miss K. Robertson, Mrs. Geo. Laforme, Mrs, E. Trimble, Mrs. Atkins, Mrs. Pratt, Mrs. C. R. Skine, Mrs. Kilpatrick, Mrs. Laughead, Mrs. Robbins, Mrs. Holten, Mrs. A. McLean, Mrs. Henderson, Mrs. Rutherford, Mrs. T.E.L. Taylor, Mrs. Urquahrt, Miss Hardy, Mrs. J. Laughton, Mrs. R. Laughton Mrs. Paget, Mrs. J.C. English, Miss Hodson, Mrs. R. Tapping, Mrs. Hobbs Mrs. Parker, Mrs. McLauchlin, Mrs. Armstrong, Mrs. Joliffe, Mrs. Woodland, Mrs. H. Bews, Mrs. Heard, Mrs O.P. Davis, Mrs. Kennedy, Mrs. R M. Smythe Mrs. E. McLean, Mrs. Robertson, Mrs. Terry, Bridgeman Taylor Miss Hofmeister, Mrs. J. Smith-Urquhart, Mrs. S. Needham, Mrs. Wm. Morris, Mrs. C.Rf Macdonald, Mrs. Frey, Mrs. McRury, Mrs. J.H. Hamilton, Mrs. Downs, Mrs. Haggen, Mrs. Hume, Mrs.Wells,Mrs.Purvis, Mrs.Tomlinson, Mrs. Kenward, Mrs. Lyons, Mrs. Bernell, Mr. S. Sutherland, A.D. McDonald, Mrs. Bell, Mrs. Hack, Miss Crowe, Mrs. H.L. Haug, Miss Haug, Mrytle Cassils, F.G. Bews, Mrs. J. Hume, Mrs. C.B. Hume, Mrs. Allum, Mrs. Oliff, Mrs. Jenkins, Mrs. S. R. Lawrence, Vancouver; Mrs. G.R. Lawrence, Mrs. Sturdy, Mrs. R, Donaldson, Mrs. Brodie, Mrs. A. McRae, Mrs McCarter, Miss Doris McCarter, Miss Ackley, Mrs. H. Armstrong, Mrs. J. Armstrong, Mrs. Briggs, Mrs. Coursier, Mrs. Calder, Mrs. Howson, Mrs. Hobbs, Mrs. Mathie, Mrs. McAlpine, Mrs. H.A. Purvis, Miss Ava Thompson, Miss Call, Miss Foote, Miss Marjorie Young, Mrs. D. McLeod, Mrs. O. W. Abrahamson, Mrs. Chas. Abrahamson, Mrs. Scafe, Mrs. W.E. Farrell, Mrs. A. C. Lee, Mrs. McLeneghan, Mrs. Dickson, Mrs. H. Manning, Mrs. Keegan, Mrs. S.L. Dickson, St. John, N.B., Mrs. Swaney, Miss Lilian Pettipiece, Mrs. J.P. Forde, Mrs. T. Bradshaw, Mrs. H. Gohdard, Mrsl Walter Bell, Mrs. W. Potruff, Mrs. W. M. Lawrence, Mrs. Dent, Mrs. Wickens of Vancouver, Mrs. R. Law, Mrs. T. Taylor, Mrs. E. Burridge, Mrs. S. McDonald, Mrs. L.C. Mason, Mrs. J.P. Sutherland, Mrs. H. McDougall, Mrs. J.M. Patterson, Mrs. Corning, Mrs. A McIntyre, Mrs. W. McMahon, Mr. J. Campbell, Mr. Wm. McInernney, Mrs. S. McMahon, Mrs. A. Carlson, Mrs. F.M. Gibson, Miss Hyatt, Mrs. J. Palmer, Mrs. Geo. Edwards, Mrs. A. McGregor, Mrs. Maxon, Mrs. McVity, Mrs. H. C. Cameron, Mrs. W. Armstrong.

Passers-By

The passers-by are the worldings, and the cornerstone is the man. Peter Waverton was the man, and to humor himself he went out into the highways and byways in the person of his valetand brought himself into contact with the outer edges of life. The contact, contrary to all aesthetic teaching, unbends the individual, uncorks the champagne of his spirit, dissipates the potential deceit in his character, and in short transforms him from something entirely morbid to something superlatively commonplace. Mr. Walter Cluxton played the part of Waverton quite agreeably. He was admirably supported by his valet the unquenchable Pine, essayed by Mr. Noel Tearle, and also by Margaret Summers, as performed by Miss Ann Bradley.

The performance is to be repeated this evening.—Victoria Colonist.

The "Passers-By" will be at the opera house on Saturday the 28th inst.

BEATON DISTRICT NOTES

Beaton, B.C., June 20th, 1913.

Editor Mail-Herald:—

Dear Sir,—Once in a while I notice in your valuable paper a reference to our district, but seeing the Mail-Herald is the only paper published in the district, it is my opinion some weekly items re Beaton and vicinity, might be to our material advantage. I will endeavor to supply such if you will be good enough to publish same.

Some of your readers will perhaps ask where Beaton is, to these I would suggest first of all that they come and see. Secondly I would ask them if they have read Mr. P.A. O'Farrell's description of the Arrow lakes and it they have not would suggest that they read it as they would find Beaton if not by name, described therein, it being situated on the north-east arm of these lakes and can be but included to my mind the north-east arm excells the main lakes both in beauty and grandeur, and there can be no question. We have the largest and most fertile valley, viz., Fish river, to be found anywhere on the lakes. There is one reason why Beaton is not better known and it because it is not in the course of travel of the C.P.R. steamers, this can be overcome by keeping our districts doings before the public and by advertising the many advantages of our valley. We cannot afford to engage the services of a publicity agent, such as the city of Williams did, according to a story in McLean's magazine in their May issue I think it was. But we must make a start with our news items.

Mr. Lee Marceau since taking hold of the Lux ranch has accomplished wonders. He has already most of his seeding done, and it looks as though he will have a record crop of clover hay, the ranch house has not escaped the transformation. Mrs. Marceau has already everything in apple pie order. We want more of their kind amongst us and have lots of room for them on our lands and in our hearts.

Arthur Evans' orchard of 175 full bearing trees never looked better, neither did his chances for a good crop of timothy hay.

Malcolm Beaton is busy on his ranch seeding, etc., he has a cream separator on the way showing that he is keeping up-to-date. He has this spring installed a water system of his own, and has running water in the house, in the yard and out buildings, with a fair pressure.

The Webb, Strutt and Hillman orchards planted only a year ago, are looking exceedingly well.

The Burbridge ranch stands out alone as an example of what can be accomplished it is safe to say no man in his time than has the genial Jimmy as we call him (with apologies for the apparent familiarity Mr. Burbridge.) His orchard this spring was a sight never to be forgotten, the trees were one mass of bloom, the soil, the pasture, the house all tend to make one envious. But to him his wife and his son alone belong the prize, which he already enjoys.

B.E. Drew has secured a pre-emption record of 167 acres adjoining the Lux ranch, this quarter section had been for some unaccountable reason over'ooked until B.E.D. cast his longing eyes in its direction.

I think this will do for a starter if you want me to say more in fewer words, let me know and I will boil it down more next time.

Yours truly,
B. E. DREW.

Circus Coming

Rice Bros. Colossal Shows, Menagerie and Hippodrome will be the first and only big Show in Revelstoke this season.

This show that is canvassing new fields and making new friends. The menagerie has been selected wuth such care and utter disregard to expense that it ranks as the Menagerie "De-Lux." This is the show of Features. No act finds a place in the performance until it has demonstrated its absolute superiority over all acts of similar character. Grand Free Street Parade of Tableaus cages. Horses which are the finest obtainable. Don't forget the date, Revelstoke, Thursday July 3rd.

Y.M.C.A. WEEKLY NOTES

The Y.M.C.A. football team is now working hard to get into shape for the game with Kamloops on July 1, last evening there were over 30 on the field practicing. The team for Kamloops will be chosen from the following:

Messrs, Blair, Ker, J. Bell, Tait, A. Bell, Titterington, J. Allan, W. Allan, D. Bell, J. Snedden, T. Hender-Shepherd, Clegmyer, F. Hinds, Millerson, Paterson, Kenward, W. Smith, J. Mann, Ibbotson, Brown, Davenport, Butcher, W. Parry and Wilkinson. There will be another important practice tomorrow evening, after the practice a special meeting of the club is called for when the names of those picked for to play Kamloops will be given out. Every member is urgently requested to be present. Mr. John Lyons will be referee at the game tomorrow. All those interested in the game will enjoy a treat tomorrow evening.

Baseball—The Pirates will play the Businessmen tonight.

Everything is being put in readiness for the Bid Day July 1st, all those taking part in the races are requested to have their names in for Saturday June 28th. Good music, good program and good refreshments.

On July 1st there will be one of the greatest fun-making days ever put on in Revelstoke. Instead of the regular athletic events the program will consist of comical stunts. The following is the list of stunts:

No. 1—Climbing greasy pole, two events, one for men and one for boys.

No. 2—Obstacle sacs, for those 17 years and over.

No. 3—Three-legged race, for those age 17 years and over.

No. 4—Pillow fight, open, two poles one for men one for boys.

No. 5—Two mile (8 laps) bicycle race, open.

No. 6—Relay bicycle race, 4 men to a team, 2 laps for each man, each team using same bicycle, two teams necessary or no race.

No. 7—Human wheelbarrow race, open for men and boys.

No. 8—Changing boot race, boys 14 and under.

No. 9—Sack Race, 2 events, one for men, one for boys 16 and under.

No. 10—Bucket tilt, open to men and boys.

For Nos. 1,2,3,4, an entry fee of 25c is asked to be in by June 28th. For Nos. 5,6 an entry fee of 50c. is asked to be in by June 28th. Three entries or no race in Nos. 1,2,3,4,7,8,9,10. All entries and fees to be in the hands of the Secretary of Sports committee, Mr. D.W. Cowan, by June 28thf

In connection with the above events there will be a good game of baseball to be played by the boys. A good representative team has been selected, and a good game is assured.

A good tug-of-war is in course of preparation between the city and the C. P. R.

The Ladies' Auxiliary of the Y. M. C.A. are serving refreshments and they are too well known to need any introduction. they will provide all the things that are nice.

Admission to the grounds will be 50c. for adults, and 25c. for children, including grandstand.

Reserve this date, stay in town and enjoy yourself.

Normal School Results

The results of the Provincial Normal school session, which were published in the Saturday edition of the Vancouver News-Advertiser, are particularly interesting to lovers of higher education in this city and complimentary to our teachers and schools.

The following secured second class life certificates:

Gladys L. Urquhart, with honors; Mary E. Field, Bertha Hobbs, Jean Hyatt, V.E. Irene Procunier.

NOTICE.

All changes of ads must positively be handed into this office by Monday evening in order that the change shall appear in Wednesday's issue, and any changes intended for Saturday's issue must be handed in not later than Thursday evening of each week. Business men please take note of the above.

MANNING'S

Bring your friends to hear the music this evening while enjoying the tasty refreshments served in our parlors. We will endeavor to please you at

MANNING'S

SUMMER DRYGOODS

Ladies Tweed Skirts

Ladies' Suits

Only a few Suits left to clear at Special Prices.

White Wash Skirts

Prices $1.75 to $2.50.

Ladies' House Dresses

Reg. $4, $3, $3—to clear at $2.00.

Spring Wash Goods

Our stock Never Better. Prices marked down from 40c. and 35c. Now ..... 25c.

Ladies 1-piece Dresses

in White Lawn, and Muslins. Regular $4 and $5. Your choice for $2.00

Women's Spring Hosiery

Women's White Underwear.

Millinery!

Millinery

Millinery

We are keeping in touch with the Eastern Market. You can depend upon the latest styles.

REID & YOUNG

THE SUNSHINE GIRLS——WITH——THE FRANK RICH CO.

The only building material that has not increased in price is

CANADA Portland CEMENT

It makes concrete that you can depend upon for satisfactory results, whether you use it for a silo or a garden walk.

High quality and low price are made possible by efficient organization and manufacturing economies due to a large and growing demand.

See that every bag of cement you buy bears the "Canada" label—it is your guarantee of satisfaction.

Canada Cement Company Limited, Montreal

Write for a free copy of the book "What the Farmer Can Do With Concrete."

Winter rye sown last September and measuring over four feet in height, is the present boast of E.J. Cook, of Lethbridge. The funny part of it is that the whole patch is on high dry ground, and the higher the knoll the higher the rye. This is a surprising fact and one which may lead to very valuable ends. Both wheat and rye were sown on this high patch of ground on Mr. Cook's farm. The wheat did not grow, but the ryedid, and with the results indicated. From which may be drawn the conclusion that rye has a very great economic value in the scheme of mixed farming High bald knolls may be utilized to advantage, and as all good farmers know, the value of rye for pasture purposes is next to alfalfa in value. This particular patch was grown for seed and was pastured until late this spring.

LAND TITLES CASE

An important matter, bearing on agreements of sale is now before the court of appeal at Victoria. The case in which the issues are raised is one in which the recent Privy Council decision of Kilmer vs. B.C. Orchards is being invoked in an effort to make the decision apply to land purchase agreements in the province which have a thirty-day cancellation clause. The effect will be far-reaching, because nearly all of the land purchase agreements in the province contain clauses to the effect that time is the essence of the agreement and that in default of the payments being promptly met the vendor can regain possession of the property, after giving thirty days' notice of cancellation.

The opinion of some is that if the court of appeal holds the Kilmer judgment toapply to all land purchase agreements, then it will result in an avalanche of litigation affecting the security of land titles. If cancellation under a thirty-day notice is not legal; it will be in order for litigants to bring suit to regain possession of properties taken from them in years past under the thirty days' cancellation clause. Time will be no longer the essence of a contract to purchase land, no matter what the agreement may say.

The present appeal is brought against a decision of Judge Grant, ordering that a lot in North Vancouver b forfeited to the vendor, a laborer who had agreed to sell T.J. Donohue, in March, 1912 for $755. The second payment, due on September 4th, 1912 was not met, and the usual thirty day notice was sent on October 16th, 1912. As this was not met, cancellation was completed on November 19th, 1912.

An action for the recovery of the land was begun before the Kilmer vs. B. C. Orchards decision was handed down by the Privy Council and his honor reserved hearing argument until the decision was received. In giving judgment he intimated that in his opinion the Kilmer case was very different as to the facts, and, therefore, ruled that the cancellation was good.

The judges of the Supreme Court have since adopted the Kilmer judgment as a guide in refusing cancellation on short notice, and Mr. Bray on behalf of his clients, entered an appeal against Judge Grant's decision.

In commenting on the features of the appeal case their lordships of the court of appeal expressed the opinion that the decision of the law lords was extreme law. Mr. Justice Martin, who was not on the bench with his brother judges when the P. C. Orchards against Kilmer case came up on the first appeal, said that the decision of the Privy Council was embarrassing to the courts of this province.

In reserving the decision of the court, Chief Justice Macdonald intimated that the situation was a very crucial one. "If the words used by the Privy Council in deciding the Kilmer case are open to such an interpretation, then all the conveyances in Canada in the last sixty years has been based on bad law," he said.

KASLO BOND ISSUE

Proof of the public spirit of the people of Kaslo is given by the fact that the whole of the recent school bond issue of $17,500 which could not be floated in the east on account of the condition of the money market, has been taken up by the people of that place. The issue has, in fact, stated a resident of Kaslo, who was in Nelson last night, been over-subscribed.

Issued to meet a portion of the expenditure on a new $40,000 school building, to which the provincial government is contributing a large part of the cost, the bonds failed to find a market in the usual channels and for some weeks it was feared that the construction of the building would have to be left over until another year.

It was under these circumstances that the citizens of Kaslo came to the rescue and subscribed the full amount, taking the bonds off the hands of the city, with the result that the contract was let and the work is now being proceeded with.

The bonds, which bear interest at six per cent per annum, are each of $500 denomination, and were sold at $475 each, which is equivalent to 95 per cent.

The Italian Chamber of Deputies approved unanimously an appropriation of $10,000,000 to continue the war in Tripoli, where the Italians recently suffered a severe reverse at the hands of the Arabs.

Sherwin Williams Paints

We carry a full range of colors in the above, both for inside and outside work, also floor finishes, Stains, Varnishes, Oil Turps, Johnson's Wood Dyes, etc. For best results see that S. W. P. is marked on the can. Everything in up-to-date Paint Brushes.

STOVES—A Kootenay or Saskalta Range made by the largest firm in that business in the British Empire; will give more heat on less fuel, last longer, look and cook better than any stove on the market to-day, we can prove this to you.

Camp Stoves, Camp Outfits, Baseball, Lacrosse and Tennis Goods, Bicycles, Fishing Tackle.

GROCERIES, Fruit and Vegetables. We do an ever increasing trade in these; Quality Goods, Fair Prices, Correct Accounts.

We are headquarters for Poultry Supplies, chick food, extra Grade Wheat, Hay Feed, etc.

BOURNE BROS., LIMITED

GROCERS AND HARDWARE DEALERS

First St, Revelstoke. Telephone No. 22

EARLY SPRING GOODS

Consisting of every conceivable size and make of Hats, Gloves, Shoes and Underwear; also a most extensive stock of Neckiies of every shade and style.

We have also a specially fine assortment of samples for our Spring Clothing Order Departmeet.

McKINNON & SUTHERLAND

Fit-Reform Clothing Stetson Hats Foot-Rite Shoes

CHIC

A Remarkable Expression of Public Confidence . . .

is shown in the statement of this Company for the fiscal year ending March 31st, 1913. As compared with one year ago, the following figures are exceptionally interesting:

ASSETS MARCH 31st, 1913 ....$456,915.72
ASSETS MARCH 31st, 1912 ....$111,268.60

showing a net gain of..... .....$345,647.12

This remarkable gain is positive evidence of the convenience and practicability of the C. H. I. C. plan.

NEARLY ONE-QUARTER MILLION DOLLARS LOANED TO CONTRACT HOLDERS at 5 PER CENT. SIMPLE INTEREST DURING THE PAST FISCAL YEAR.

If YOU Desire a Home of Your Own—If you Would Be Independent of a Landlord—Investigate This plan—Now.

The Canadian Home Investment Co., Ltd.

"Canada's Old Reliable"

Home Office: PACIFIC BUILDING, Second Floor

VANCOUVER, B. C.

Revelstoke Office : - J. B. WATSON REALTY CO.

Causes Much Disease

Advice about Stomach Troubles and how to relieve them.

Don't neglect indigestion, for it may lead to all sorts of ills and complications. An eminent physician once said that ninety-five per cent of all ills have their origin in a disordered stomach.

Our experience with Rexall Dyspepsia Tablets leads us to believe them to be one of the most dependable remedies known for indigestion and chronic dyspepsia. Their ingredients are soothing to the inflamed membranes of the stomach. Rich in Pepsin and Bismuth, two of the greatest digestive aids known to medicine, the relief they afford is very prompt. Used persistently and regularly for a short time, they tend to relieve pains caused by stomach disorders.

Rexall Dyspepsia Tablets help insure healthy appetite, aid digestion, and promote nutrition. As evidence of our faith in them, we ask you to try them at our risk. If they do not give entire satisfaction, we will return the money you paid us without question or formality. Three sizes, 25 cents, 50 cents, and $1.00.

You can buy Rexall Dyspepsia Tablets in this community only at our store:

WALTER BEWS.

Revelstoke British Columbia

The Rexall Store

There is a Rexall Store in nearly every town and city in the United States, Canada and Great Britain. There is a different Rexall Remedy for nearly every ordinary human ill—each especially designed for the particular ill for which it is recommended.

The Rexall Stores are America's Greatest Drug Stores

IT'S PLEASANT TO BE SERVED

so promptly and perfectly as you are at this restaurant. And the service is only a foretaste of

THE FINE MEAL YOU WILL ENJOY

It is said that the way to a man's heart is through his stomach. We are sure to reach yours if you'll drop in and try our bill of fare. If perfect victuals, perfectly cooked and perfectly served, will gain your friendship, we are absolutely sure of yours.

WINDSOR CAFE

A. G. THIAKISON Manager.

Shiloh 25

The family remedy for Coughs and Colds "Shiloh costs so little and does so much!"

J. B. Watson Realty Co.

Six Room Modern House, Corner of Robson Avenue and Fourth Street $2800

Six Room Modern House, Fourth Street $2200

Eleven Room House, Fourth Street, near McKenzie Avenue $3000

100 Feet Seventh Street, near McKenzie Avenue $1500

Store Building McKenzie Avenue for Rent.

Give in Y ur Listings if You Want a Quick Sale

J. B. Watson Realty Co.

W. H. HOROBIN, Manager. Local Agency American Casualty Co.

AGENT FOR PACIFIC SALES ASSOCIATICN, LIMITED.

THE MOLSONS BANK

INCORPORATED 1855

Record of Progress for Five Years—1906-1911

	1906	1911
Capital	$ 3,000,000	$ 4,000,000
Reserve	3,000.000	4,600,000
Deposits	23,677,730	35,042,311
Loans and Investments	27.457,090	38,854,801
Total Assets	33,090,192	48,237,284

Has 83 Branches in Canada, and Agents and Correspondents in all the Principal Cities in the World.

A GENERAL BANKING BUSINESS TRANSACTED

SAVINGS BANK DEPARTMENT AT ALL BRANCHES

Interest allowed at highest current rate.

Revelstoke Branch, W. H. PRATT, Manager

..INFANTS APPAREL..

Another consignment in the above lines just to hand . .

Infants White Silk Robes, Long and Short Cream Cashmere Cloaks, White Embroidered Shortening Dresses . . . . . .

MRS. A. G. CRICK, - FIRST STREET

Laughton & Tapping, Props. First Street, Revelstoke, B. C.

Windsor Hotel Restaurant

European Plan

Open Day and Night. - Meal Tickets, $6.00

MONTHLY BOARD

KING EDWARD HOTEL

H. J. McSORLEY, Proprietor.

REVELSTOKE, B. C.

Strictly First Class

Rooms Single, en Suite and with Bath

UNION HOTEL

JUST NEWLY REPAIRED

RATES, . $1.50 PER DAY

Weekly and monthly rates to be arranged. Meal Tickets, 21 meals for $6.00

FIRST STREET, REVELSTOKE, B. C.

A. P. LEVESQUE, Proprietor

ORIENTAL HOTEL

suitably furnished with the choicest the market affords. Best Wines, Liquors and Cigars. Rates $1 a day. Monthly rates.

J. ALBERT STONE PROP.

Read "Mail-Herald" SALES AND WANTS for Snaps

ARMING MERCHANT MARINE

London, June 24—The decision of the White Star line to arm its new steamer Ceramic, which will be the largest boat in the Australian service, in accordance with the admiralty plan for the defence of merchant ships, disposes of the contention that its fleet does not come within the scope of that scheme. This was pointed out when the question was first raised, as also was the fact of the agreement which was concluded between Gerald Balfour, as president of the board of trade, and the late J. Pierpont Morgan, on September 27, 1902, to the effect that the British companies in the combine were to remainBritish "not merely nominally but in reality."

In addition to the Royal Mail steam packet company's steamers Aragon and Amazon, which carry two 4.7 inch guns each, several Peninsular and Oriental liners are provided with gun platforms, while the Houlder boats La Rosarina, El Uruguayo, La Negria, El Paraguayo and La Corrinto, running between Liverpool and the River Platte, are being similarly equipped. It is also reported that the two Union Castle liners recently ordered at Belfast, and the Pacific Steam Navigation company's Andes will be fitted for guns. The Cunard liners Lusitania and Muretania, which were built under a subvention from the admiralty, are of course, in a different class.

Great excitement was occasioned in Seward, Alaska last week by the announcement ofthe discovery of natural gas in Lake Kenai. The bubbles were noticed coming from the water and Andrew Simon, who made an inpstigation , discovered the gas by its odor. A box was laid with a funnel and gas jet and filled with the gas On ignition the gas burned for twenty-four hours. The water is twenty feet deep and a fourteen inch pipe will be sunk in an attempt to arrest the escape of the gas.

SYNOPSIS OF COAL MINING REGULATIONS.

Coal mining rights of the Dominion in Manitoba, Saskatchewan and Alberta, the Yukon Territory, the North-west Territories and in a portion of the Province of British Columbia, may be leased for a term of twenty-one years at an annual rental of $1 an acre. Not more than 2,560 acres will be leased to one applicant.

Application for lease must be made by the applicant in person to the Agent or Sub-Agent of the district in which the rights applied for are situated.

The lease will include the coal miaing rights only, but the lessee may be permitted to purchase whatever available surface rights may be considered necessary for the working of the mine at the rate of $10.00 an acre.

In surveyed territory the land must be described by sections, or legal sub-divisions of sections, and in unsurveyed territory the tract applied for shall be staked out by the applicant himself.

Each applicant must be accompanied by a fee of $5 which will be refunded if the rights applied for are not available, but not otherwise. A royalty shall be paid on the merchantable output of the mine at the rate of five cents per ton.

The person operating the mine shall furnish the Agent with sworn returns accounting for the full quantity of merchantable coal mined and pay the royalty thereon. If the coal mining rights are not being operated, such returns should be furnished at least once a year.

For full information application should be made to the Secretary of the Department of the Interior, Ottawa, or to the Agent or Sub-Agent of Dominion Lands.

W. W. CORY,

WE HAVE IT!

For a nice roast, steak or chop of any kind, try us. Swift's Premium Hams and Bacon, Premium Cooked Hams, Silver Leaf Lard, Banner brand Eggs or a nice plump Chicken or Fowl.

Don't Forget we Sell Brookfield Butter

Revelstoke Meat Market, Ltd.

WHITE STAR DOMINION ROYAL MAIL STEAMERS LARGEST STEAMERS FROM CANADA

SAILING EVERY TUESDAY FROM

MONTREAL QUEBEC LIVERPOOL

New S.S. Laurentic..(15,000 Tons)..New S.S. Megantic

First-Class—$92.50. Second—$53.75. Third—$32.50

S. S. Teutonic — Twin Screw — S. S. Canada

582 feet long. STEAMERS 514 feet long.

Only One Class Cabin (II) $50.00 and Up and Third Class $31.25 and Up, Carried

For Sailings, Illustrated Booklets, etc., apply to

COMPANY'S OFFICES

619 SECOND AVENUE, NEAR CHERRY ST., SEATTLE

C. P. R TICKET AGENT, REVELSTOKE

COFFEE - CHICORY - TEA

Fresh Roasted Brazil, per lb.	35c
Fresh Roasted Mocha and Java blend, per lb.	50c
Old Country Chicory, per package	20c
Ceylon Tea, in bulk, 3 lbs. for	$1.00
Other teas, including Tetleys, Liptons, Ridgways, Silver Spoon, etc.	

JOHN McINTYRE & SON

First Street. Telephone No. 93

SEASONABLE HARDWARE

At Prices Never Before Offered to the Public of Revelstoke :-:

We are offering some of the many seasonable and attractive lines and hope to enlarge the impression that we are ready with the goods that are wanted, as they are wanted, and at the lowest possible price, consistent with good quality.

SCREEN DOORS	$1.50 to $2.75
" "	30c to 45c
STEP LADDERS	$1 to $4.50
HOES, RAKES, SPADES etc.	from 50c to $1.25
LAWN MOWERS	$6.50 to $10.50
" RAKES	50c
" HOSE	$4.50 to $11 per 50 ft.
" SPRINKLERS	40c up
GRASS CUTTERS	$1.50

ALABASTINE in all Colors

The Famous MINERVA Paints—The Best in Canada.

. . SPORTING GOODS of all kinds . .

COME IN AND SEE—NO TROUBLE TO SHOW GOODS

Revelstoke Hardware Company, Ltd.

Agents for GURNEY'S CHANCELLOR Ranges.

SUMMER LEADERS...

Fan Tan

New Blue

Dixie Gray

These are some of the new color tones. They come in worsteds and tweed effects. This is what the stylish dressers in large cities are wearing. We are showing a wide variety of these weaves.

WE GUARANTEE SATISFACTION

McRae Mercantile Co.

HOBBERLIN C. N. R. SOCIETY BRANDS

Central Hotel

Abrahamson Bros. Props.

First-Class in all respects.

All Modern Conveniences

RATES, $2 PER DAY

Special Weekly Rates

REVELSTOKE, B. C.

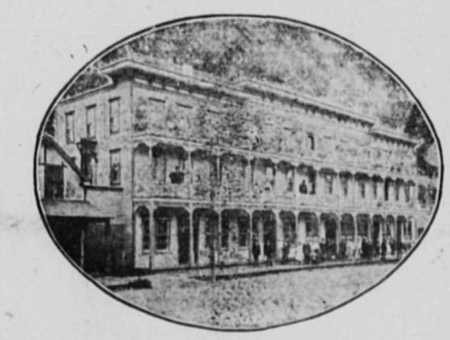

. . . It Might Be Hot . . .

BUT

It is always fine in the plunge at Halcyon Hot Springs, whose natural hot medicinal waters are the most wonderful health restorer on the Continent. Our record of cures of rheumatism and other chronic complaints is unequalled and verified by our gratified patrons. Located among the greatest scenery of Canada, easy of access,—the Sanitarium is luxuriously fitted and finished for comfort and convenience of guests.

Halcyon Hot Springs Sanitarium

Wm. BOYD, Proprietor, - Halcyon, Arrow Lakes

Howson & Co., Ltd.

Furniture, Carpets and Linoleum at Eastern Prices, Freight Added.

Howson & Co., Ltd.

Pleasant Ironing Days

IRONING DAY is made a pleasure if you use the right kind of an iron. **OUR NATIONAL** 4-Pound Electric Iron costs but 4 cents an hour to operate. Absolutely guaranteed Price.....**$4.00**

THE HOT POINT LINE

STOVES, TOASTERS AND IRONS

ELECTRIC FANS

KEEP YOUR OFFICE OR HOME COOL

Lawrence Hardware Co. Ltd'd

PLUMBING, HEATING, TINSMITHING

R. Z. CRAWFORD, Contracting Painter

SIGN PAINTING AND ALABASTINE DECORATING
A SPECIALTY. SATISFACTION GUARANTEED

SHOP IN CUMMING'S TRANSFER BLOCK, - SECOND STREET REVELSTOKE, B. C.

Are *you* Interested

IN

Cut Glass Values

We have just received a large shipment of finest CUT GLASS obtainable at values hitherto unknown, and are making a special effort to interest you. Our window will be a revelation to you. Come and have a look. Every piece is marked in plain figures and the prices will surprise you. It is up to you to benefit by our good buying and we are waiting to show you

AT

J. Guy Barber's

Revelstoke's Pioneer Jeweler

The Mail-Herald

PUBLISHED WEDNESDAY AND SATURDAY AT REVELSTOKE, B. C

Interior Publishing Company Limited

J. K. JOHNSON, Manager.
RALPH G. SCRUTON, Editor

UNION LABEL

WEDNESDAY, JUNE 25, 1913.

Within the past two weeks, a number of annonymous communications, addressed to the Editor, have been consigned to the waste paper basket, for reasons we now take pleasure in stating.

Under the rules which govern the life of every community in a democratic self-governing country, the people possess through the agency of the law, and the medium of the ballot box, ample machinery for the registration of every legitimate kick against unjust or oppressive conditions.

If people are not satisfied with the enforcement of the sanitary bylaws for instance, they should complain first of all to the Sanitary Inspector, then if their grievances remain unimproved go further to the Police, the city council and finally to the public bodies of the city and to the press.

Publicity on matters which detract from the good repute of our city and district should be the very last weapon of any would-be reformer.

The washing of linen in public acquaints everyone both friends and enemies with the existence of plague spots amid the community and has a tendency to exaggerate the size of the evils to the detriment of the city and district. Why do not ratepayers, instead of sending the editor long winded communications to which they refuse the printer an opportunity of attaching their names, take up their grievances direct with those responsible for the enforcement of the law. Our mayor and city council, our sanitary inspector, health officer, and the Chief of Police, are easily accessable to every citizen, the council meetings are open to all ratepayers, whilst the elected representatives of each ward can be approached at any time by the people who chose them to protect public interests and govern the city with a view to the welfare of all.

Now that summer time is with us, would it not be in order for the custom of past years to be repeated, by the holding of weekly or semi-weekly band concerts on say Wednesday and Saturday evenings, to be continued during the coming months of fine weather.

This proposal if adopted, could not be described as throwing an undue strain upon the bandsmen. Revelstoke is fortunate in possessing two excellent bands, both organizations are quite capable of giving a concert for the benefit of the citizens, and as they also receive some support in the direction of free electric light and other privileges from the general body of taxpayers, it would seem only reasonable that they should render a return, by assisting to enliven the burg up at one and the same time demonstrating their skill and entertaining the public with a few selections rendered at some central point and during regular hours on announced dates.

If we expect to attract spenders to Revelstoke, we must brighten up; other towns far inferior to Revelstoke in musical equipment can hold band concerts during the season, and there would appear no reason why something along these lines could not be successfully organized at the Capital of Canada's Alps.

REQUIRE AT LEAST 15 ACRES

Constant inquiries are reaching this city from people dazzled by the prospect of making a living off five-acre plots, which many appear to expect to be able to buy, at the price of agricultural land, within five or sixmiles of Victoria. The secretary of the Vancouver Island Development League never fails to point out such inquirers that the minimum for the ordinary person is ten acres, and that a larger area will prove considerably easier to make money out of Good money has been made out of five acres, but this has been done by men skilled in some particular branch of farming or horticulture, who brought to it the experience and training of years— in fact by the class of men who need little advice from anyone as to how to win success. Even after the land has been bought, capital is necessary to clear it and support the owner and his family until such time as returns begin to flow in, and it should be needless to add that the greater the inexperience, and ignorance of practical farming the greater will be the amount of capital requisite. For a fruit farm ten acres devoted to fruit are desirable according to the best authorities in the province, and this would mean that the total holding would be somewhere in the neighborhood of fifteen acres.—Colonist.

CANADA'S BEST

Newcombe Pianos And . . . Player Pianos

IN USE 40 YEARS
GOOD THEN—BETTER NOW

Perfect Scale, Purity of Tone, Susceptibility of Touch, Beauty of Finish, Workmanship and Durability.

OUR PLAYER PIANOS

with human-like control contains all the latest improvements and devices. They are perfect in tone, artistic in design and capable of giving life-long service.

WE INVITE COMPARISON

The very best material and the best skill that money can secure are employed in their construction.

Newcombe Pianos

McKenzie Ave., Revelstoke, B. C.
Head Office and Factory, Toronto, Ont.
Phone, 262

FOR QUICK SALE

House, Corner Second and McArthur, 50 Feet, Easy Terms..... $2950

House, modern, Fifth Street, 50 Feet, Easy Terms..... $3000

House, Corner Robson and Fourth Street, 50 Feet, Easy Terms..... $2900

The Revelstoke General Agencies, Ltd.

JOHN D. SIBBALD, PRES. J. D. SIBBALD, JR., SEC.

Everybody Knows the Value of a Combination Safe . . .

But there are still a few people who don't know what a safe combination Bell's Bread and New Zealand Butter make . . . . .

G. W. BELL

P. O. Box 208 GROCER & BAKER Phone No. 23

JULY 3 REVELSTOKE ..THURSDAY.. JULY 3

RICE BROS.

COLOSSAL

SHOWS HIPPODROME AND MENAGERIE

Conquering New Fields---Making New Friends---Adding New Laurels.

GRAND FREE STREET PARADE

EVERY DAY AT 11 A. M., FOLLOWED BY A

Free Out-Door Exhibition at the Show Grounds

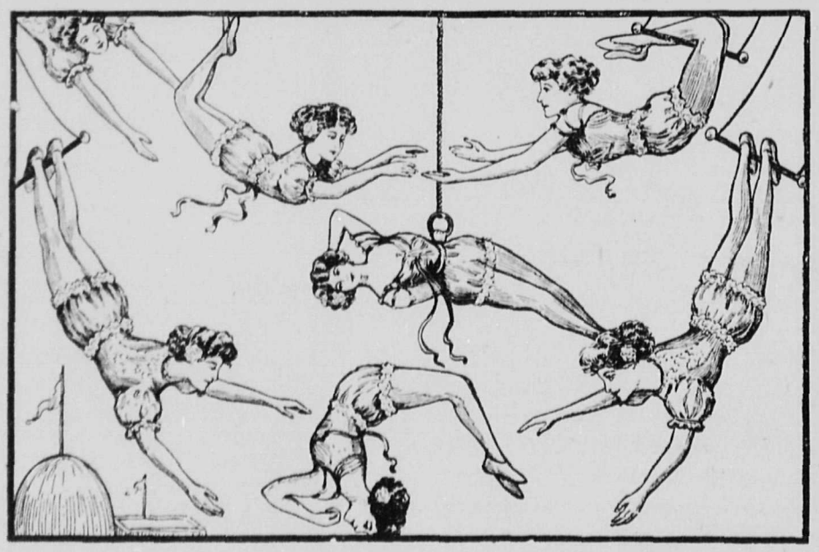

Dry, Clean, Comfortable SEATS FOR 6,000 PEOPLE

Courteous attendants. No games of chance. Ladies and Children need not hesitate to come unattended.

RESPONSIBILITY

(By Berton Braley)

Well, after all, the whole thing's up to Us.
However we may try to shift the shame,
It's you and I that really are to blame
If things are in a tangle and a muss.

If Might is right, if Goodness yields to Greed,
If Mammon thrives, and God is quite forgot,
If evil reigns in many a beauty spot,
It is because we have not taken heed.

The wrongs that live are those we tolerate
Because we have not tried to make them right;
If Darkness rules where Justice calls for Light;
If Love is trampled out by Wrath and Hate.

If little children toil and women slave;
If some men starve while others feast and waste,
If Truth is lost and Liberty disgraced,
If millions fast from childhood to the grave.

It is because for all our noise and fuss,
We stay content with matters as they are,
We have the final chance to make or mar—
Well, after all, the whole thing's up to Us!

Phone 332 P. O. Box 349

H. E. HULETT, CONTRACTOR

CARPENTER, MASON, PAINTER AND DECORATOR

Our Motto is: "Live and Let Live." Prices Moderate. Estimates Free. Satisfaction Strictly Guaranteed.

Residence: 27 Third Street, East. :: Workshop in the Rear

J. P. SUTHERLAND

Transfer Draying

Handling Pianos a Specialty

Phone 42 - Night Phone 85

E. G. BURRIDGE & SON

Plumbers and Tinsmiths

Repairs,—Hot Air and Furnace work a Specialty

—WORK SHOP—

Connaught Ave. - Revelstoke

Free Public Telephones on Each Floor

Rest Room for the use of the Public on the Second Floor,

New House Furnishing and Carpet Department on Second Floor.

Revelstoke's Department Store

C. B. Hume & Co., Limited

Watch Our Windows for Special Lines and Bargains During This Month Look at Price Tickets.

Ladies' House and Work Aprons ....

Ladies House and Work Aprons. New kinds, new styles New materials, from the plainest kind of an apron to the Fancy Frilled and Ruffled tea aprons at a money saving bargain of from 05c. to $2.00

New Rain Coats for Ladies

New Rain Coats for Ladies. The new Slip on Coat and some new ideas with Raglan Sleeves in the Fashionable Tan and Fawn shades. Thoroughly Water Proof at $7.50 and $10.00

Royal Crepe Paper Lunch Sets

Royal Crepe Paper Lunch Sets, each Box contains One Jap Paper Table Cover, 10 inches by 42 inches, and One dozen Fancy Paper Napkins, pretty colors. Nice for Pic-nics and Family use. Per set ..... 50c.

Table Linen

Some of that Famous Table Linen left Still on Sale. Pure Linen, Pure Snow White Double Damask Table Cloths, Ninety inches long by Seventy-two inches wide. The Biggest kind of a bargain at each ... $2.50

Summer Sheeting

Summer Sheeting full Two Yards wide, not too heavy for Summer washing. Good quality at per yrd. 25c.

Hose and Glove Sale

For our Saturday Night Hose and Glove Sale for the Ladies, we have a lot of Good Hose at 25c., and all our Long Kid Gloves go on Sale at just half the Regular Price, $3.00 Gloves for $1.50

Children's Wash Dresses

A New Lot of Childrens' Wash Dresses, to fit children from Six months to Eight Years. Good washing Prints and fast colors. Dainty little things at — 90c.

Ladies' Wash Petticoats

Ladies Wash Petticoats, made of good strong Wash Goods. All sizes, at each $1.00

Men's Furnishing Department

Men's Oxfords

A Complete Line of the finest Fitting Summer Footwear for men ever shown in the city. You know the old style of Oxford that slipped at the heel and gaped around the ankle; only the best lines have overcome these difficulties and they have found it possible only by making Oxfords on specially designed lasts. All our lines are made on Oxford lasts from the best leathers obtainable and by methods which have proved the most wear resisting and economical. By careful study and comparison we are able to assert that our lines of Regal Oxfords combine the best values on the market with the most up-to-date styles and fitting qualities.

Black Gunmetal Calf

BLACK GUN METAL CALF OXFORD — The new flat heel and tread or the short vamp and nob toe They are here in Bluchers and Bals, all sizes and widths. Prices $4.00, $4.50, $5.00 and $5.50

Tan Calf

TAN CALF OXFORDS—The flat tread last and the ...medium toe, with the slightly longer Vamp. Also the long vamp and straight, flat, tread. Prices $5.00, $5.50 and..... .... $6.00

SUMMER SNAPS

WATCH OUR McKENZIE AVENUE WINDOW FOR THE BEST BARGAINS OF THE SEASON. OWING TO THE LATENESS OF THE WARM WEATHER WE HAVE DECIDED TO PUT ON SALE ALL OUR SUMMER HATS FOR CHILDREN. THESE ARE EXCELLENT VALUES AT THE REGULAR PRICES, BUT FOR FRIDAY AND SATURDAY THEY ARE GENUINE SNAPS. VALUES FROM $1.00 TO $1.50. WILL BE ALL THE ONE PRICE FOR TWO DAYS ONLY AT 55c. EACH.

MEN'S FURNISHING DEPARTMENT — MAIN FLOOR.

Our Grocery and Crockery Department

Crosse & Blackwell's Marmalades

Orange, 4 and 7 lb. tins; Orange, 1 and 2 lb. bottles; Lemon, 1 and 2 lb. bottles; Mandarin 1 and 2 lb. bottles.
ROBERTSON'S Golden Shred, 1 and 2 lb. Bottles; Tangerine, 1 and 2 lb. bottles; Ginger, 1 and 2 lb. bottles.
NOEL'S Fig, 1 and 2 lb. bottles.

TO THE GOOD HOUSEWIFE

Why waste your time and energy slicing ham and bacon with a knife when you can come to our Grocery department and watch us do it with our V. B. P. Meat Slicer. It saves you time and worry and ensures satisfaction to your self and family. Every slice is the same thickness, just as you like it, thin, medium or thick.

Try our Cooked Ham. Every slice ready to serve.

Swift's Premium Bacon or Boned Ham sliced to suit your taste. Tell us how you like it and we do the rest.

THIS IS THE TIME FOR FLIES

We have a large stock of Wilson's Fly Pads; Tanglefoot Fly Paper in sheets; Two-inch Viper Fly Catcher, 50 to a box, $1.75; Four-inch Viper Fly Catcher, 50 to a box, $2.25.

Specials for Friday and Saturday

Olives Stuffed with Spanish Peppers	15c
Quart Bottles Mixed Pickles	30c
Pint Bottles Mixed Pickles	20c

House Furnishing Department

Clearing a lot of Muslin Curtain Draperies in our House Furnishings Department—White, Cream and Colored Window and Art Drapings that sell at 35c to 50c. On sale now at

25c

All Our Carpet by the yard are going on sale at ONE-THIRD OFF the Regular Price. You can buy

$1.50 Carpet for $1.00

JAP MATTING—Nice for Bedrooms and Summer Rooms, at

35c to 65c

CARPETS—A very pretty Brussels Square Carpet, 9 x 9 feet, good design. Special Price

$14.65

Revelstoke OPERA HOUSE

JUNE 28 ONE NIGHT ONLY. JUNE 28

Geo. W. McGregor Co. Present

The great, big, humorously human English Comedy - Drama Success

"PASSERS-BY"

By C. Haddon Chambers

With a speciaily selected ENGLISH Company direct from the London and New York productions.

First Canadian Tour

First Time Out of 16 months run at Wyndham Theatre, London, Eng.

Six months run at Criterion Theatre, New York

Prices, 50c. to $2.00 Seat Sale Begins

INCREASE THE MILK YIELD

What virtue is there in heredity, when it comes to abundant milk production per cow? Many a dairyman notices a cow is good, her heifers may turn out to be good milkers, sometimes they do not. What is the trouble? Apart from such considerations, as food, care and health, look for one moment at the possible value of the sire.

It has been noted many a time that the cows bred to a particular bull have dropped good milking progeny; that bull came from good milking ancestry There is the virtue of heredity worth thousands of dollars to our dairying industry. The melancholy reflection is that scores of these good milkers can be traced to sires that have been sold for beef long before their real value had become known.

Every dairyman who is doing anything at testing his individual cows, and all progressive dairymen appreciate the far reaching benefits of such study, knows that it would be worth at least 1,200 pounds of milk extra per cow to secure the right bull. All members of cow testing associations should co-operate in the purchase of good pure bred sires, changing them round after two years in one section, and prove thereby the immense value of heredity in their own herds.

Establish Parcel Post

Ottawa, June 24—The post office department is proceeding with the parcels post scheme with the idea of having it in force by January 1. A conference will shortly be arranged with the railroad companies, and the rates will largely be based upon the outcome of this. It is intended also to appoint two supervisors for the system without delay and generally to facilitate the details of the system with a view to its operation as soon as possible.

WILSON'S FLY PAD. POISON

Will kill every fly in your house or store. All you have to do is to get the flies to the Pads.

Directions in each packet show how to do this.

WATER NOTICE.

For a License to Take and Use Water

Notice is hereby given that The Canadian Pacific Railway Company of Montreal and Vancouver, will apply for a license to take and use two cubic feet per second of water out of a stream three-quarters of a mile west of Revelstoke station, which flows in a southerly direction through and within a portion of Revelstoke Townsite, and empties into Columbia river near Revelstoke. The water will be diverted at a point one-quarter mile from C.P.R. main line and will be used for Industrial purposes on the land described as Canadian Pacific Railway Company's station grounds at Revelstoke.

This notice was posted on the ground on the 21st day of May, 1913. The application will be filed in the office of the Water Recorder at Revelstoke.

Objections may be filed with the said Water Recorder or with the Comptroller of Water Rights, Parliament Buildings, Victoria, B.C.

Canadian Pacific Railway Company Applicant. By E. W. Bateman, Agent, Vancouver, B.C.

NOTICE.

Revelstoke Land District.
District of West Kootenay.

Take notice that Claude Watson Cameron of Nakusp, B.C., occupation Fruit Rancher, intends to apply for permission to purchase the following described lands.

Commencing at a post planted at North East Corner of Timber Limit Number 5378, thence south 60 chains, thence east 40 chains, thence following the meandering of the lake to place of commencement, containing one hundred acres more or less.

Dated June 2nd, 1913.

CLAUDE WATSON CAMERON

1st issue June 7, 60d.

IN THE HIGH COURT OF JUSTICE PROBATE DIVORCE AND ADMIRALTY DIVISION.

(DIVORCE.)

TO:—

LEOPOLD SANDERSON late of Revelstoke, British Columbia, in the Dominion of Canada but whose present address is at present unknown.

TAKE NOTICE that a Citation has been issued in this Division citing you to appear and answer the Petition of Ethel Ann Sanderson of 42 Chatfield Road, Norton Woodseats Sheffield in the County of York praying for a dissolution of marriage. In default of your so appearing, you will not be allowed to address the Court, and the Court will proceed to hear the said Petition proved and pronounce sentence in respect thereto.

AND TAKE FURTHER NOTICE that for the purpose aforesaid within two months after the date of this publication, an appearance must be entered at the Divorce Registry, Somerset House, Strand, London.

ROBERT A. PRITCHARD, Registrar.

Solicitors Sharpe Pritchard & Co., of 12 New Court, Carey Street, London, W.C., Agents for Geo. J. Simpson & Sons of Sheffield.

1st issue J.11 1w. 4t.

CARDS

O. B. N. WILKIE
PROVINCIAL LAND SURVEYOR
Office: Lawrence Hardware Block
REVELSTOKE, B. C.

W. H. WALLACE, M.B.C.S.A.
ARCHITECT
Box 205, Telephone 313. Revelstoke

HARVEY, McCARTER AND PINKHAM,
Barristers, Solicitors, Etc.
Imperial Bank Building Revelstoke, B. C.
Money to Loan.
Offices—Revelstoke, B. C., and Cranbrook, B. C.
Geo. S. McCarter, Revelstoke,
A. M. Pinkham, Revelstoke,
J. A. Harvey Cranbrook

COURT MT. BEGBIE, No. 2461. OF I. O. F.
Meets in I. O. O. F. Hall next to Tapping's Opera House every second and fourth Monday in month. Visiting brethren cordially welcomed.
H. V. MORGAN, C. R.
WM. S. CAMERON, Rec.-Sec.

SELKIRK LODGE 12, I. O. O. F.
Meets every Thursday evening in Selkirk Hall at 8 o'clock. Visiting brethren cordially invited.
C. NORTH, N. G.
JAS. MATHIE, Sec.

KOOTENAY LODGE, No. 15 A. F. and A. M.
Regular meetings are held in MASONIC TEMPLE. Oddfellows' Hall on the Third Monday in each month at 8 p. m. Visiting brethren are cordially welcome.
J. HI HAMILTON, W. M.
A. G. BROOKER, Secretary.

C. W. O. W.
Mountain View Camp, No. 229.
Meets Second and Fourth Wednesdays in each month in Selkirk Hall. Visiting Woodmen are cordially invited to attend
JAMES McINTYRE, C.C.
H. W. EDWARDS, Clerk.

REVELSTOKE LOYAL ORDER MOOSE No. 1085
Meets every first and third Tuesday in Oddfellows Hall. Visiting brethern cordially invited to attend.
A. Grant, Dictator.
H. L. Haug, Secretary.

Revelstoke Wine and Spirit Co., Ltd.

Importers and Wholesale Dealers.

Manufacturers of Aerated Waters

WINES	LIQUORS	CIGARS

Agents for Calgary Beer

WALTER WHITBY

High Class Decorator
Painting and Paper Hanging

KALSOMINING, STAINING, VARNISHING, ETC.

Residence - Victoria Road

BOX 354 Estimates Given Free on Application.

Imperial Bank of Canada

Head Office—Toronto, Ontario.

Capital Subscribed -	6,000,000.00
Capital Paid Up - -	6,770,000.00
Reserve - - - - -	6,770,000.00
Total Assets, - -	$72,000,000.00

Branches or Agents at all principal points in Canada. Agents in Great Britain and United States—London, England, Lloyds Bank, Limited. Chicago—First National Bank, Corn Exchange National Bank. Seattle—Seattle National Bank. San Francisco—Wells Fargo Nevada National Bank. Spokane—Exchange National Bank.

Savings Bank Department

Deposits of $1 and upward, received, and interest allowed at current rate from date of deposit. Correspondence solicited.

Revelstoke Branch—A. B. McCleneghan, Mgr.

BINGHAM'S MUSIC STORE

MacKenzie Avenue, Revelstoke, B. C.

CENTURY EDITION MUSIC
SPECIAL SALE OF INSTRUCTION BOOKS, &C.

FAVORITE DUETS for Piano.
YOUNG FOLKS FAVORITE PIANO CLASSICS. Volume 1 and 2
FAVORITE MASTERPIECES for Piano.
FAVORITE GEMS for Piano.
FAVORITE PARLOR SONGS.

15c EACH. USUAL PRICE, 25c

CENTURY LIBRARY
DUVERNOY CZERNY BURGMULLER
35c EACH. USUAL PRICE, 50c
HELLER.—35c Each. Usual Price, $1.00.

CONSERVATORY LIBRARY.
KOHLER Practical Method. CZERNY Necessity Studies.
35c EACH. USUAL PRICE, 50c

B. C. Representative for Newcombe Pianos

The Revelstoke Boot, Shoe and Harness Repairing Department

ARMSTRONG & COMPANY
MAKERS OF FINE WELT SHOES

The style, the workmanship and wear
And comfort born of every pair;
Of 20th Century welts that's sold
Will draw new trade, and hold the old.

Dominion Security Co., Limited

OF REVELSTOKE, B. C.

beg to announce that they have opened up offices at the corner of First Street and Connaught Avenue for the purpose of handling real estate, timber, etc. It will pay you to call and get particulars, and get in on ground floor prices. We also make a specialty of listed property.

A. McRae, President.
T. Kilpatrick, Sec.-Treasurer

P. O. Drawer No. 4. Telephone No. 321.

S. S. Revelstoke

During low water season steamer leaves City Wharf 6 a. m. every Tuesday and Friday for La Porte and way ports, returning same day.

Freight and passenger rates made known on application.

F. Swanson, Purser.
Phone—57

AT THE "EMPRESS"

A MUSICAL SHOW OF QUALITY

"THE TALK OF THE TOWN"

FRANK RICH COMPANY

(Eastern)

A Breezy, Bright Musical Show

Bewitching Girls
Tuneful Melodies
Refreshing Comedy

A SURE CURE FOR THE BLUES

Don't Forget the Chorus Girls' Contest Friday

WEDNESDAY - "THE JOLLY BACHELORS"
THURSDAY - - "MERRY WIDOWERS"
FRIDAY - - "THE MINSTREL MAIDS"

PRICES, 75c - 50c - CHILDREN, 25c

BEW'S DRUG STORE

Household Rubber Gloves, per pair	75c and $1.00
Rexall Celery and Iron Tonic	$1.00
Rexall Nerve Tablets	50c
Rexall Hypophosphites	$1.00
Rexall Sarsaparilla	$1.00
Rexall Cod Liver Extract	$1.00

Remember that every Rexall preparation is fully guaranteed to give satisfaction or your money is returned.

BEWS *The Rexall Store*

L. E. GRIFFITHS

Hay, Grain and Feed

Office:
Cumming's Transfer Co.'y
Second Street

G. W. HALL, - Manager

Now Is the Time for Fertilizing Your Garden

Have a Car of Fertilizer on Track.
Save money by buying direct from
Car - - - -

P. BURNS & CO., Limited

UNION BARBER SHOP

We have just opened a shop in the
IDEAL POOL ROOM

After six years service to the Revelstoke Public we scarcely require an introduction

We solicit a share of your patronage . .

Special attention given to children . . .

JOS. HACK

Celebrate Dominion Day IN KAMLOOPS

Fun Starts at 10 a. m. and lasts till midnight

BASEBALL - Kamloops v. Vernon
FOOTBALL - Kamloops v. Revelstoke
LACROSSE - Kamloops v. Kelowna

Athletic events of all kinds. Catching the Greasy Pig
Aquatic Sports. Climbing the Greasy Pole.
Motor Boat Races.

Confetti Carnival in the Evening

Come and forget you are getting old and thoroughly enjoy yourself for one day.

REDUCED RATES FROM ALL POINTS

YOUR GROCERIES WILL ARRIVE . .

when we promise them. There's no disappointment in our delivery service. They'll be exactly what you ordered, too. No palming off something else on which there is a greater profit. A trial order will prove ours a most satisfactory and satisfying grocery service.

Hobson's Bakery

Phone 41 Box 734

ASTERS

are going fast. If you have not already done so, order your bedding plants at once and save disappointment. We have the very best in the Province.

REVELSTOKE NURSERIES

W. H. Pottruff, Prop.

PHONE 56

SHILOH quickly stops coughs, cures colds, and heals the throat and lungs. 25 cents.

W. H. Hayward, M. P. P., chairman of the Agricultural Commision will go to Great Britain in the near future inquire into the agricultural policy pursued in that country. His findings will be embodied in the commission's report. In a similar capacity Alex. Lucas, M. P. P., will go to Australia where he will, in the course of his investigations, make a report on the government system of loaning money to farmers with a view to its possible application in this province

NO MORE FAT!

Simple Fat Reducing Treatment — No more about being too fat, I can reduce your weight without dangerous drugs or starvation diet. Write for particulars to Anna Sharp, Edmonds, British Columbia.

MEANING OF NEW ZEALAND DREADNOUGHT

On Way Round the World ((((kkii

The battleship New Zealand will arrive in Vancouver during the last week in July. This great vessel, the gift of the New Zealand government to the Mother Country, is on its way round the world. It has already visited South African, Australian and New Zealand ports, and at each point it was given most enthusiastic receptions. At present the New Zealand is the most modern, as well as the most powerful vessel on the entire Pacific Ocean.

"The Auckand Weekly News," in writing of the welcome given the warship there states: "To those who assume that the Roman Peace which British arms have established within the far-flung frontiers of our oceanic Empire is due to the progress of humanity, it may seem inconsistent and paradoxical that a peace loving people in this twentieth century, should greet with enthusiasm this triumph of naval weapons and should be proud of having called it into being by their affectionate determination to aid the Motherland in war. But to those who know what Nelson did for the British and how every heroic seaman, from Alfred's day till now, has formed and paved and fenced the wide sea-road that is the highway to our Empire, and has worked hand in hand with gallant soldiers in building and guarding the frontier-wall behind which we live in peace and freely work out our destiny, it is different altogether.

"New Zealand is ours because British seamen made every ocean open to British men, and remains ours because the sea-wardens of the Empire do sentry-go between us and harm. Owing to the Motherland and to all our loyal kindred this deep debt of gratitude, a debt of honor which no force could collect but which every instinct bids us remember, we are nationally glad to know that we have been able to give some expression to our feelings in presenting unconditionally to the Imperial government a weapon such as the ponderous battle ship which has entered Port Nicholson Nearly 20,000 tons in displacement, driven at nearly 27 English miles an hour by engines exerting the strength of nearly fifty thousand horses, armed with 12-inch guns that will fling a half-ton shell for miles with deadly precision, the New Zealand is a fighting ship which the greatest navies in the world would rather have with them than against them.

"The New Zealander who does not appreciate what we owe to the British navy is dull indeed, and in the gift Dreadnought which expresses our grateful loyalty to the Empire is a sign and proof that Britain and its navy have not guarded us in vain.

"Seventy years ago we were a small people and an humble, seeking new homes in the uttermost isles of the sea and trusting for the safety of those homes to the naval arm of Britain. That arm never failed us. Our immigrant ships sailed their weary months over seas that British guns had swept of robbers and our trading ships went back without thought of being "contraband of war." Whenever a foreign warship ventured to our coasts the White Ensign fluttered always on its trail. In Europe nations rose and nations fell; Asia awoke from sleep; Africa was shaken; but only domestic troubles were known to the Fortunate Isles that grew to strength under the naval arm of Britain. How this once-feeble colony has grown is told by the gift Dreadnought which a New Zealand-born captain brings with pride to his native land.

"We have grown rich enough to buy battleships—for the New Zealand is the first but not the last of our marketings—strong enough to muster defensive armies, and confident enough to think of taking an active part in the guarding of the Pacific. The Wellington into which the New Zealand battleship steams is as different from the Port Nicholson of two generations ago as Auskland is different from the Waitemata beaches seen by Captain Hobson. Great as is the change, there is one thing unchanged—the fact that today as then, peace and security depends wholly upon the holding of the seas by the British Empire. In helping the Mother Country we help ourselves, and if the gift Dreadnought ever thunders in the front of an imperial battle line, whether in the North Sea or in the Mediterranean or in the Pacific, she will fight for her givers as much as for those true kinsmen to whom she was freely and gladly given."

The official return show 216,330 births in England and Wales in the three months ended March 31. This corresponds to a rate of 23.8 annually per 1000 of population the lowest rate recorded for any first quarter of the year since the establishment of civil registration.

PAPA LOOKED OUT FOR US

and that's why mamma doesn't have to work downtown like Benny's mamma does. Poor Benny, his papa didn't take out

LIFE INSURANCE POLICY

like your papa did, and that's why they are so poor. A little story, but it carries its own moral. If you want to protect your family in case of death, we will write a policy you can afford to carry and that will be paid if you die. Call and see us about this.

KOOTENAY AGENCIES, Ltd.

A. E. KINCAID, Manager.

Your Individuality Delineated

There is a character expressed in Tourner Photographs that arrests attention Models of artistic and scientific skill, faithfully reproducing that indefinable "something" that makes a photo a "speaking" likeness.

Why endure the usual stilted and repressed style when you can get something different—and better—for the same price?

Look Us Up!

The Trueman Studio

A. Douglas Tourner

Come and look at our Triangle Sad Irons—guaranteed for ever.

PRICE—6 LB. IRON, $3.90

A. G. DUCK

Estimates given free.

Lumbermen

It will pay you to make a call at

F. B. WELLS,

Fur Buyer and Exporter

Old Town, - Revelstoke, B. C

before buying your outfit of working clothes for the bush. I make a specialty of Logging Shoes, Pants, Sox, Shirts Blankets and everything required in your business.

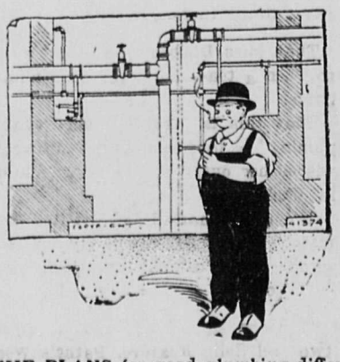

THE PLANS for good plumbing differ from the ordinary kind. You may not be able to note the difference, but every good plumber knows. **OUR PLANS** include only materials that will give lasting satisfaction and workmanship that will prove durable.

No matter how important or how unimportant the job may be, we never slight any detail of **PLUMBING WORK.**

REVELSTOKE PLUMBING AND HEATING CO.

LOCAL and GENERAL

R. Pocard of Calgary, is in town.

J. Johnson of Winnipeg, is a visitor in town today.

Frank Allwood is with a survey party in East Kootenay.

H.E. Wade of Spokane, is a Revelstoke visitor this week.

Mrs. M. Keitler of Nelson, came in on Monday's south train.

J.E. Brown of Craigellachie was noticed on the street today.

J.V. Begin of Winnipeg, came in on Monday's early west-bound.

P.B. Ashbridge of Vancouver, came in from the west on Monday.

B.D. Smalley of Seattle, is in the city a guest at the King Edward.

F.A. Quinn of Calgary, is here today. A guest at the King Edward.

L. Leavill of High River, is in the city. A guest at the King Edward.

Business visitors from Rogers Pass this mid-week are W. Peters and wife.

C. Clements of New Westminster, was noticed on the streets yesterday.

John Funk of Enderby, came in from the Okanagan district yesterday

F.H. Hayward of Seattle, is in the city. He can be found at the King Edwa'd.

Mr. and Mrs. John Paimer and Mrs Mary Palmer leave today for San Francisco.

J. B. McGaghran of Arrowhead, is among lake visitors to visit Revelstoke this week.

Miss Mary Paget left on Sunday last for Golden, where she will visit her sister Mrs. Grubbe.

Frank Tapping is suffering from an attack of la grippe. He is at the Underwood hotel at Chase.

Chas. H. Hay and W.J. Waterman, both of Vancouver, are among yesterday's arrivals from the west.

Managing Director W.A. Anstie of the Forest Mills, Ltd., is on a business trip to Nelson this week.

Mr. and Mrs. W.C. Bannerman, of Ellopia, Wash., are visiting in the city this week, guests at the King Edward

A.C. Yoder, the genial manager of Lindsey Bros., of Nakusp, is in town. He is stopping at the King Edward.

Miss Gladys Jenkins who has been spending her holidays with Miss Paget, left for Calgary on Sunday last.

A. R, Kilroy of Nelson and R. A. Quinn of Nakusp, are among the lake visitors to visit Revelstoke this week

J.M. Ewing of Grand Forks, and G. B. Belding of Sicamous, are paying a visit this week to the Capital of Canada's Alps.

Rev. Lashley Hall left yesterday for a two weeks' trip to Portland, Ore., where he is the delegate from B. C. to the World's Christian Conference.

Revelstoke theatregoers have a musical comedy company that they have been looking for. A laugh from start to finish. A good clean show, first-class dancers and singers.

C. Miller of Leicester, England, arrived from the old country a few days ago to make his home in Revelstoke. He has accepted a position with the J.B. Watson Realty Co.

The Urban High School Entrance Examinations began this morning under supervision of the Rev. C.A. Procunier. Mr. Colpitts, the principal, sent up a large number of bright pupils.

Friday evening at 8:30 sharp in the opera house will be given the best concert ever presented in this city as a farewell to Mrs. McKinney by her pupils and all the musicians of the city will be there.

That Miss Dorothy Davis is going to open a tea-room on the Malahat Drive.

That this is better than "championing" a lost cause, and "Hornet" wishes her every success.—The Victoria Week.

The above named lady visited Revelstoke some time ago in the interests of the B.C. Political Equality League —Editor.

"Change of Administration" great two reel Selig Feature, Pathe's Weekly, showing Suffragettes window breaking in London, Eng.; Mayor Gaynor setting ten new fire autos into operation; Ex-President Cleveland's home; 35,000 Irishmen on parade; Mexico in ruins, Austrlian regatta, Mutt and Jeff butt in on the Turks, and a great Edison comedy, "The Commuters Wife." Star theatre tonight and Thursday night.

FORESTRY REVENUE FIGURES

How the new ,orest branch of the Lands Department of the Provincial Government is working is perhaps best ascertained from a perusual of the monthly statement of revenues taken in from the various sources over which the branch exelcises jurisdiction For the month of May the tables have just been issued, and they reveal the interesting fact that more than a quarter of a million dollars was collected within that period. This is not a record, for during February and April this total was greatly exceeded, but at the same time it demonstrates that the work is enormous, and also that the department is coping with it in a most admirable manner.

The following table comprises the various totals of all sources of income for the monlh of May:

Timber license fees	$181,124.25
Timber license transfer fees	640.00
Timber license penalty fees	2,950.00
Forest protection fund, timber licensed lands	10,068.71
Forest protection fund, timber lease lands	1,101.67
Forest protection fund, on Crown grant lands	418.76
Timber lease rentals	15,940.96
Timber lease transfer fees	15.00
Timber mark fees	120.00
Hand loggers license fees	375.00
Scaling fees	2,100.30
Expenses scaling	212.95
Timber royalty	30,651.00
Timber tax	2,120.96
Trespass and penalties	279.21
Timber bonus	3,819.99
Exchange	8.10
Interest	1,581.90
Miscellaneous	354.01
Interest on leases ...6	92.43
Scalers examination fees	260.00
Timber sales cruising	223.80
Timber sales advertising	164.00
Timber sales rentals	182.00
Total	$254,810.00

For the purpose of comparison the following totals for the previous months of this year are given: January $230,731; February, $270,273; March, $237,512; April, $292,331.

GUN CLUB SHOOT

Following are the scores made by members of the above named Club:

	Shot at	Broke
W. A. Foote	75	62
W. A. Sturdy	75	66
A. McRae	25	21
A. J. McDonell	75	70
T. Brodie	75	73

W.A. Foote as usual wins the Dupont medal. Mr. T. Brodies representing the Hercules Powder Co., was a guest of the club. he is the first representative this company have had in this territory, and by his pleasant personality and ability at the traps, is making many friends for his Company.

NOTICE

For the convenience of taxpayers, N. R. Brown Provincial Government Collector, will be on hand at the Collector's Office, Revelstoke, up to Nine p. m., on Monday, June 30th, to receive paymnets, that date being the last day for discounts on such taxes.

NOTICE

A meeting of Retail Employees, Teamsters, Book-keepers, etc., and all interested in the formation of a branch of the Retailers Employees Association of B.C., will be held in the City Hall on Thursday night at eight o'clock.

BY ORDER.

BIRTH

PARRY—On June 25th, 1913, to Mr. and Mrs. W. Parry, a son.

DEATH

CRICK—At Wetaskiwin, Alta., Sunday, June 22nd., 1913, Mrs. F. W. Crick, of Revelstoke, B.C.

"This season will probably witness the completion of the survey of the Alaska boundary line along the 141st meridian from Mt. St. Elias to the Arctic Ocean, separating Alaska from the Yukon Territory. The work all the way from the Yukon to the Arctic was completed last year. The last gap now being covered by parties representing the United States and Dominion Governments is only 80 miles long. It extends through the White River and Chitiana River districts," said Mr. J.D. Craig of Ottawa, who has had supreme direction of all that supreme survey work for the past four or five years.

CARLSON'S DAIRY PASSES INSPECTION

Dr. McLean, Medical Health Officer, and Ald. J. Guy Barber Made Inspection on Monday.—Health Officer's Official Report.

Editor Mail-Herald:—

On Monday of this week accompanied by Mr. J. Guy Barber, chairman of the Health Committee of the city council. I visited the stables and dairy of Mr. A. Carlson, First street.

At this time I do not wish to discuss the question of whether or not dairies should be allowed to exist inside the city limits; but since they are allowed to do so, there should be left no doubt as to their cleanliness, and sanitary perfection.

Mr. Carlson conducted us to the stables, where at this season of the year, twenty-six head of cattle are housed every night and every care was taken by the owner to have this tour of inspection a thorough one.

We found the building sufficiently large for the cattle kept in it, sufficiently airy and free from all offensive odor.

Mr. Carlson informed us that the condition of the stables on Monday, differed in no way from that of any other day; that it is his practice to cleanand flush the floors and gutters as soon as the cattle are turned out in the morning to pasture. The water is laid on in the stables from the city supply and judging from appearances is freely used and to good advantage.

The manure and other refuse from the gutters is removed daily in receptacles to a plank box in the centre of an adjoining yard and from here, at least twice a week, is hauled away from the town and distributed over the lands of the surrounding country.

The interior of the stable with the exception of the floor, is coated with whitewash, and this coating is renewed at frequent, regular intervals. We were told by the proprietor.

It may be truthfully stated that while the odor of cattle enclosed in a stable, was quite evident, that neither in the stable or yards adjoining was anything discovered of an offensive or disease breeding nature.

Before concluding it might be mentioned that the milk cooling and bottling rooms, which are quite separate from the stables, were inspected and were found to be in a condition to turn out perfectly clean and healthy milk.

E. H. S. McLEAN,
City Medical Health Officer.

MUSICAL COMEDY SUCCESS

The Frank Rich Company, which opened a five nights engagement at the Empress on Monday night, proved to be a delightful surprise. The company is a large and well balanced one, and the members are all particularly clever, in their respective parts. The Girl From Panama, was the opening bill, and it was indeed a happy choice. The general opinion of those who were fortunate enough to witness this performance, say it was easily the best musical comedy company ever seen in Revelstoke. Tuesday Variety Isle, was produced with flattering success. The Jolly Bachelors, a swingy tuneful musical comedy will be presented tonight, Thursday the company, will offer The Merry Widowers, which is a satire on the well-known success The Merry Widow. Friday night the engagement will be brought to a close with the Minstrel Maids, a novelty minstrel performance that is absolutely an unique theatrical offering. As an added feature on Friday, the Chorus Girls contest will be offered. This is the first time a chorus girls contest has been seen here. The reports we have had in regard to this feature, lead us to believe, that it is a sure fire mirth producer, and a sure cure for the blues.

Those who have not seen the Frank Rich company, have missed a treat, and it is hoped that this will not be their last visit to Revelstoke.

Dropped in the **Mail-Herald Post-Box**

Revelstoke, B.C., June 23, 1913.

Editor Mail-Herald:—

Dear Sir—,Might I have the privilege of utilising your valuable paper in commenting on the letter of the health officer re Carlson's Dairy.

On Monday following the publication in the Mail-Herald of Sufferers' Letter, Mr. Carlson had one of our local painters to lime wash the whole of his stables and it was immediately after this lime washing was done that the Health inspector visited his premises and it was only natural that there would be no offensive odors at that time, but I would suggest that the Mayor ask the aldermen for Ward Three their opinion of the odor from these stables especially at night time.

The Mayor has only to instruct the police to see that the bylaw is not broken, the nuisance will then be done away with, at the present time the owner of the dairy in question, defies the Mayor and city council and the way the city bylaws are being broken is getting to be a joke.

If the city council are not prepared to enforce the carrying out of the provisions of the bylaw, especially where so many persons health is concerned there are enough public spirited persons in the locality of this nuisance to take steps to make a test case of the bylaw, but it seems hardly a square deal to pay taxes and then have to go to the expense of doing the duty of the city council.

SUFFERER.

McKINNEY FAREWELL CONCERT

Following is the program of the farewell concert given to Mrs. Herrmann McKinney by her pupils and the musicians of this city on Friday, June 27th at 8 p. m. in the Opera house.

1—Slection ... Combined Orchestras
2—Song, "The Dying Rose" Mrs.Dent
3—Piano solo ... Mr. Chas. Manning
4—Song ..... " Angus MacDonald" Mrs. W.S. Cameron.
5—Song, Slected Mr. R. Thomson
6—Piano solo ... Miss Olga Coursier
7—Song ..... "A Little Pink Rose" Miss Blanche McCarty
8—Piano duet..... Mrs. McKinney and ..... Master Stanley Manning.....
9—Song ... "A Miners Dream of..... Home" ..... Mrs. H. V. Morgan
10—Selection .... Orchestra
11—Song, Selected, Miss Janet McKay
12—Piano solo ... Miss Doris McCarter
13—Ladies Quartette... "Sweet Afton" Mesdames Bews, Squarebriggs, Davis and Dent.
14—Song ... "Loves Old Sweet Song" Miss Doris Bennett.
15—Selection ... ... Orchestra
16—Song "Angel Land" Mr. W. Crews
17—Piano solo...Miss S. Shuttlewood
18—Song, Selected .....Mrs. W. Bews
19—Song, " Out Where the Breakers Roar" ..... Mr. Frank Paulding.
20—Piano solo ..... Miss Alice Bell
21—Song, "Oh that we were Maying" Mrs. H. Goddard
22—Song ..... "Irish Lullaby" Mrs. H. McKinney
23—Selection .... Orchestra
Auld Lang Syne by the Entire Company.
GOD SAVE THE KING

Accompanists, Mrs. H. McKinney and Mrs. Fleetham.

Reserved seats 75c. Gen. Ad. 50c.

Both orchestra have combined for Friday eveniag in the opera house, at Mrs. McKinney's farewell concert, and some beautiful music may be expected

Foundry for Revelstoke

Word has been received from good authority that Revelstoke is to have a new industry in the form of a foundry for the manufacture of cast iron stoves and heaters, also brass and iron castings.

A trackage site has just been sold this week for this purpose and work is expected to start in the course of a few weeks, while the foundry is expected to be ready for operation in the fall.

S.S. Revelstoke

During the months of June, July, and August, the Steamer Revelstoke will make one regular trip per week up river, leaving Five-Mile Landing at 10 o'clock a.m. on each Friday.

Freight must be delivered on board the day previous.

Special rates will be given to excursionists. Stage and Auto service connects with steamer.

For full information as to rates, etc apply to the Purser on Board.

Telephone B215.

F. SWANSON,
Purser.

BUSINESS LOCALS

All the music in Revelstoke will be assembled in the opera house Friday evening, June 27th.

Coursier's Clean Smokeless Coal is the kind for cooking.

Playing to packed houses every night, the Frank Rich Co., are good, and everyone says so, if you don't believe it come and see.

GALT COAL is handled exclusively in Revelstoke by the Revelstoke General Agencies, Ltd.

Admission, reserped seats 75 cents, genera. admission 50 cents, Friday evening.

Matinee at Star theatre, Saturday for ladies and children, at 2:30 p.m.

House, on Fifty Foot Corner, Second street, west, near Court House. Erected in Nineteen Twelve, five rooms bath and pantry, electric heated modern plumbing, open fire place. We have a special price on this quick sale J. B. Watson Realty Co., next Star Theatre.

Remember the matinee at the Star Great program, Saturday, 2:30 p.m.

Do you want an income investment or desirable residence property— Consult H. N. Coursier.

A few reserved seats at 75 cents on Friday night, general admission 50 cents, to Mrs. McKinney's concert on June 27th.

Now then boys we have come again and still are singing the old refrain—"The Chair's are Waiting still for You," drop in and see what Joe can do at the Ideal Pool Room.

If the boys should want a shave as good as a barber ever gave, drop in to Hacks and wait awhile, Joe will give you a shave that will make you smile.—Atthe Ideal Pool Room.

Read the program for Mrs. McKinney's concert in this issuel

The Star theatre gets the Passers-by Saturday and all the time. First-class program. If we didn't show the goods we wouldn't get the passers-by but the passers-by pass by and into the Star theatre.

SALES and WANTS

10c. line :: Minimum 25c

WANTED—A Bill Poster. Apply to R. Tapping, City.

WANTED—By young man, position on farm or ranch, or any position. Can milk, etc. Apply A.H. 608, 7th St. W., Calgary, Alta.

WANTED—Girl for dining room and all round hotel work. Wages $30.00 per month.—Mrs. A. Boileau, Lardeau Hotel, Comaplix. 1m.

FOR SALE—Butter and Eggs. Parties desiring strictly fresh eggs and dairy butter please write, Doyle & Elliott, General Merchants, Crossfield, Alta.

FOR SALE—A boarding house as a going concern at Rogers Pass. There are about 25 rooms. It is thoroughly equipped, kitchen ranges in basement and upstairs. Here is an excellent opening for a live man. For further particulars apply to the premises or to Box 734, Revelstoke, or to the Dominion Securities Ltd., at Revelstoke, B. C.

OPENING FOR A LIVE MAN IN REVELSTOKE.

Northwestern Factory distributors offer agency for the following well-known cars:—MARION, $1595 to $1850 AMERICAN, $1550 to $2750. DORRIS TRUCK, $2100 to $2500. We are in a position to make a special proposition. Are you the Man? If so. address M. A. Miller, 604 E. Pike street Seattle, Wash. ... 1st iss. M31 10t

COMING EVENTS

June 23, one week—The Frank Rich Musical Comedy Co., at the Empress theatre.

June —?—"Uncle Tom's Cabin" Empress theatre.

August 25—The Making of the Panama Canal and Balkan War, Kinemacolor Pictures, Empress theatre.

July 3—Rice Bros., Colossal Shows, Big Circus, at the Cricket grounds.

June 28—The "Passers By" at the Opera House.

Harry Cornell the manager of the Frank Rich Co., is well remembered by people of Revelstoke, Mr. Cornell, on a former visit as leading man with the Allen Players, made many friends who have been looking him up, shaking hands, and saying "hello Harry, glad to see you back."

SOCIAL and PERSONAL

Archbishop Casey is the guest this week of Rev. Father McKenzie.

Mrs. Chas. Anderson of Vancouver, is visiting with her sister-in.law Hrs. Lindmark.

Miss Gowan leaves on Saturday to spend the holidays with friends in California.

Mrs. V. Denton leaves on Friday afternoon for a months' holiday with friends on Vancouver Island.

Mrs. H.H. McVity left on the noon train for the east on Sunday to spend the summer with her parents in Toronto.

Mrs. H. McKinney makes her debut as a vocalist on Friday evening in the opera house. She sings a lovely Irish Lullaby.

Alderman McKinnon left on Wednesday last to join Mrs. McKinnon in Vancouver. They will be away for several weeks.

The proceeds of Mrs. McKinney's farewell concert on Friday evening will be given over to the Schumann club, after deducting expenses.

Mrs. Geo. Knapp returned by Sunday morning's train to her home in Kamloops, after a pleasant two weeks visiting old friends in Revelstoke.

Rev. Mr. Huntley leaves next Monday morning for his home in Penticton, and will preach his farewell sermon next Sunday evening in the Baptist church.

Mrs. Kennedy and Miss Pierce leave for a holiday in the far east on Saturday. Mrs. Kennedy going to Halifax, and Miss Pierce to her home in Nova Scotia.

Miss Gladys Urquhart is being congratulated this week on taking honors in her normal examination. The rest of the Revelstoke girls also passed well and all are now full fledged teachers.

Mrs. S.G. Robbins has been appointed one of the provincial executive of the Political Equality League of British Columbial at a meeting held at the home of the president, Mrs. J.C. Kemp, in Vancouver on June 20th.

Examinations in all the grades are proceeding this week in both schools, and the teachers working much overtime marking promotion papers. The schools close at noon Friday to allow the afternoon free for registers.

Miss Doris Bennett, a pupil of Mrs. McKinney's for whom she predicted a great musical future, will be heard here for the first time on Friday evening at the concert in the opera house. MissBennett's voice is a deep rich contralto.

A number of friends of Mrs. F. W. Laing's met at her home on Tuesday afternoon and a couple of hours passed pleasantly in a social way, while needles stitched busily at sewing. Mrs C. Anderson was the guest of the day Mrs. Laing assisted by Mrs. Hume, served a dainty tea.

Mr. Matt Scott is moved again. After coming back in February from Nelson to take the position of master mechanic in the shops here, he has been promoted since to the same position in the big shops at Moose Jaw, Sask. Mr. Scott left last Saturday night for his new appointment.

Mr. B.R. Atkins is enjoying a three months' holiday from the custom's office, commencing from June 1st. Mr. Atkins returned on Sunday noon from two weeks enjoyed at the coast and leaves tomorrow for a stay at St. Leon where the surrounds are very congenial to Mr. Atkins' Isaac Walton-like inclinations. Mr. Whitebread of Vancouver, is relieving customs officer during Mr. Atkins' absence.

The little folks in Miss Gowan's room in Selkirk school were given a composition to write the other day on the subject "When I Grow up." The following is the result by one little seven year-old "fan" who is made of genuine baseball material.—"When I grow up I am going to play on the C.P.R. baseball team. I am going to make 500 runs on Kamloops I am going to try it eneeway. And Celona the same to them. We will have to do it less we're nogood."

Most of the teachers will be obliged to spend the month of July taking physical drill in Vancouver, as per order from the department of education. Miss Currie, Miss Robertson Miss Eaton, Miss Robertson of Selkirk school take the drill in Vancouver. Mr. Colpitts, Mr. Paterson and Mr. Miles will go to Victoria. Miss Gowan, Miss Bruce and Miss Hooley, fortunately have already gone thru' the ordeal and obtained their diplomas. Miss Smith will drill in August after writing for her B.C. Certificate here in July.