Provincial Library

REVELSTOKE

Chief lumbering, railway, mining, agricultural and navigation centre between Calgary and the Pacific ocean.

The Mail-Herald

THE MAIL-HERALD

Published twice weekly—Read by everyone--The recognized advertising medium for the city and district.

Vol. 21—No 79 REVELSTOKE, B.C. SATURDAY· OCTOBER 24, 1914 $2.50 Per Year

PRESBYTERY SUSTAINS CALL

Induction to Charge of Golden Church Will Take Place on Wednesday

At a special meeting of the Kamloops Presbytery, held in St. John's church on Thursday afternoon, a call in favor of Rev. N.T.C. Mackay, B.A. was presented from St. Andrew's church, Golden. The Presbytery sustained the call, which was largely signed by members and adherents, and arranged that the induction should take place on Wednesday evening, October 28. Rev. Peter Henderson of Armstrong, will preside and induct the minister, Rev. J. Hyde of Field, will preach, Rev. J.G. Reid, Salmon Arm will address the minister, and Rev. J. W. Stevenson will address the people.

GIVES WAR-CRY OF MAORIS

Lecture on New Zealand is Delivered to Women's Canadian Club

One of the most instructive lectures ever given before the Womens' Canadian club, was delivered on Thursday evening in the high school M.A., at present missionary at Rogers Pass chose for his subject his building. The lecturer, Rev. J. Brown native country, New Zealand. For over an hour the audience listened to a cleverly worded description of this land, its scenery, climate, people and government In regard to the wealth of the country, and the natives most people, the lecturer said, have strange misconceptions. New Zealand was first colonized in 1839 by English, Scotch and Irish, who have left the impress of their nationality in the names of the cities, streets rivers and lakes. Dunedin, the lovely capital, on the south island is a second Edinburgh in beauty of situation and architecture, as well as in the names of its streets. Here the Scottish Sabbath is observed with that ancient severe simplicity, almost forgotten in the mother land.

Politically, the country enjoys home rule. Her loyalty and fine imperial spirit have been manifested many times, but never more noticeably than during the Boer war and lately in making the first presentation of a colonial dreadnought to the British navy. There is no aristocracy, the legislative assemblies are proud of their democracy, and have two Maori members. Old age pensions allow $130 per annum to each person over 60 years. Land is divided into small holdings of 160 to 320 acres. The government will assist for three years any actual settler needing implements, stock or loans. New Zealand has state owned lands, state owned insurance, was the first colony to adopt the two-cent postal system, and is at present working on a system which will shortly abolish the liquor traffic In 1892 the franchise was granted to women on equal terms with the men, the government having decided that this was the only just and fair system. The result has been an unqualified success. The lecturer attributed the absence in New Zealand of many social evils which are tolerated here, to the influence of their women voters.

Wool is the great export, followed closely in value with frozen meat and butter, "yet" added Mr. Brown, "the emblem of New Zealand is neither a sheep nor a pat of butter." A bird of strange design and name is the local design.

The scenic marvels are so varied that the wonder is one small land 1200 miles long by 150 wide can contain them. Glaciers, geysers, hot mud, lakes and springs, with medicinal waters, attract many tourists. The bays, mountains and forests are of surprising beauty.

Living is cheap and wages good. Meat prices run from 4 to 8 cents per pound and butter 20 cents. The wage scale runs from $2 to $4 per day. An interesting talk on the Maoris concluded the address, the war cry of natives and their funeral dirge being cleverly imitated.

A vote of hearty thanks was moved by Mrs. W. A. Sturdy and seconded by Miss J. Hardie.

Mesdames. Sutherland, Dickson, Aman and Paterson were hostesses who dispensed tea, cake and sandwiches. Before the lecture Mrs. Goddard sang very sweetly, "The Veteran's Song" Miss McKay concluded the evening with "Just a Wearyin' for You", most pleasantly rendered.

IT'S HER BIG BROWN EYES

Little Oliffe Cashato Will Score Hit at the Patriotic Concert

Playing a sweet old melody
Marking time with one, two, three
It's not the band that they go to see
It's her big brown eyes.

So runs the refrain of a catchy song to a waltz tune which will be sung by little Oliffe Cashato at the patriotic concert which will be held on November 20. Oliffe, in spite of her youth, is already well known as a charming little performer and her selection is expected to score one of the hits of an entertainment which will be full of good things. She appears in a red tunic ornamented with gold braid and wields a conductor's baton with the skill of a drum major.

EXECUTIVE OF PATRIOTIC FUND

Public Meeting to be Held Next Wednesday—Mayor is President

A public meeting to be addressed by Judge Forin will be held on Wednesday, October 28, in aid of the Patriotic fund.

Patriotic fund. The meeting will be held in the opera house commencing at 8 o'clock. The building will be warm and comfortable. There will be good music and special arrangements will be made for ladies.

The nominating committee consisting of H. McKinnon, J. M. McKay, R. Gordon, A. Pradolini, W. A. Foote, Mrs. T. Kilpatrick and Mrs. S. G. Robbins met on Wednesday and elected the following executive committee: Rev. J. C. MacKenzie, G. S. McCarter, D. Gallicano, J. M. McKay, H. KcMinnon, B. R. Atkins, R. Gordon, T. Kilpatrick, R. Howson, C. B. Hume, and W. H. Pratt. The president is Mayor H. McKinnon, vice-presidenta J. M. McKay and G. S. McCarter, treasurer W. H. Pratt, and secretary R. Gordon. The president of the Relief society was elected an honorary member.

Literary and Debating Society is Inaugurated

A satisfactory number were present at the first meeting of the Literary and Debating society of the Y. M.C.A. last night.

The address by B.P. Atkins, president of the society, was interesting and entertaining. He spoke in part of the long felt need of such a society as the aims to be citing the educational as well as the social beneyt to accrue from the practise of public speaking in debating and discussing leading daily topics.

Messrs Harding, Thomson and Twiss rendered several musical numbers which were highly appreciated. J. Gordon who was to give a reading was unable to be present. Several of the boys made short speeches, in which they acknowledged their appreciation of the beginning of the society and all promised very hearty support

The topic for next Friday night is "Will the present war be beneficial to the world?"

Those taking part for the affirmative are J.M. Paterson, C. Newsome, H. Gordon and R. D. Colpitts, for the negaeive S. Gordon, Jas Hay, H. Henderson, Allan Thompson.

In closing Mr. Atkins said the spirit of the meeting showed that they have unlimited resources to draw from for such work, this was only a small beginning.

Many Miles of New Roads Completed This Summer

Road Between Revelstoke and Arrowhead Will be Finished Next Year—Improvements and Extensions in Big Bend Country — New Settlers Provided With Communication.

Roadwork in the Revelstoke district under the superintendence of E. Tremble is now practically completed for the season, although repair work is still in progress where the needs of transportation demand it.

A substantial mileage of new roads has been completed and improvements to existing roads have been made so that the road system of the district has been materially extended and improved.

South of the city five miles of the road from Hall's Landing toward Revelstoke, west of the Columbia river, have been built and three miles have been added to the road from Revelstoke toward Hall's Landing. It is expected that the road connecting Revelstoke and Hall's Landing will be completed next year.

In the Arrow Lakes district, the road from Beaton to Trout Lake has been widened and graded for automobile traffic. Galena Bay and Halcyon have also been connected. For half the distance a good wagon road now exists, the remainder of the distance being covered by trail. In Arrowhead many sidewalks have been built. A new bridge has been built across Fish river five miles north of Camborne, giving connection between Beaton and the mines and valuable timber on the east side of Fish river, the mining properties including the Mammoth group, the Big Showing and others. On the Camborne-Beaton road new bridges have been built, stone retaining walls constructed in the canyon and the road made permanent. Four miles of road have been built south of Revelstoke giving all new settlers road connection. This policy will be continued next year and roads will be extended into all occupied homesteads including those on the Big Bend road where much land of the highest quality has recently been thrown open for settlement and where already houses are in course of construction and where land is being cleared.

The government has given this year considerable attention to the Big Bend country. On the Greely creek road a mile of road has been rebuilt on a permanent grade and the grade has been reduced from 20 per cent to a maximum of seven per cent. The Big Bend road has been widened to 18 feet through the canyon. This road not only serves a great territory, but is one of the most picturesque in the district. The work was especially difficult on account of rocks and slides. Two miles of connection have been constructed on the Downie creek wagon road which next year will be completed to French creek a distance of 20 miles on which the use of wagons will then be possible. A line will be surveyed from the end of the present wagon road to Downie creek next spring. The trails up Downie and Carnes creeks and to the Keystone mines have been repaired. A new line has been surveyed and work has been started on the wagon road from Goldstream north a distance of eight miles, which will eliminate the notorious Eight Mile hill. The trail has also been repaired from Goldstream to Canoe river a distance of 47 miles, making connection with the ferry at the crossing of the Columbia river.

In the Columbia district, which is also under the superintendence of Mr. Tremble, the chief work has been devoted to putting the main roads in good condition.

REVELSTOKE FOURTEEN YEARS AGO

(FROM THE KOOTENAY MAIL, OCT. 25, 1900)

The supper and concert which took place in the opera house on Thursday last, Thanksgiving night, was a huge success in every way. In the centre of the hall was a neatly arranged table of fancy and useful articles, which were rapidly disposed of by Miss Millard, Miss Valentine and Miss McConnell, the ladies in charge. At the end of the hall Miss H. Dunn and Miss Edgar ran a fishing pond which was largely patronized, and the fishers were so expert that the fish were all caught early in the evening. After supper the following programme of vocal and instrumental music, recitations and tableaux was gone through: Violin Solo, Miss Spurling; Tableau, "Darby and Joan"; Song, Miss Fraser; Tableau, "The Meeting at the Bar"; Quartette, Messrs. Cook, Taylor, Allum and Sullivan; Recitation, Mr. B. A. Lawson; Tableau, "Joan of Arc"; Violin Solo, Mr. A. Matthews; Song, Miss Fraser; Tableau, "The Sculptor's Last Touch"; Recitation, Miss Edgar; Song, Mr. H. Cook; Tableau, "The Fortune Teller"; Club Swinging, Miss Flo Palmer and Miss Norma McNab. Eight tables were set in the opera house in a most exquisite and inviting manner and were presided over by the following ladies: No.1.—Mrs. A. McLean, Mrs. McPherson, Miss McDonald. No. 2.—Mrs. Lawrence, Mrs. G. Sutherland, Miss Austin. No. 3.—Mrs. Clarke, Mrs. Carruthers, Mrs. F. B. Lewis, Miss Woodley. No. 4.—Mrs. Risteen, Mrs. Russell, Miss Fraser. No. 5.—Mrs. Urquhart, Mrs. McNab. No. 6.—Mrs. J. Lawson, Mrs. Palmer, Mrs. Birney. No. 7.—Mrs. M. Anderson, Mrs. N. Anderson, Miss Larson. No. 8.—Children's table, Mrs. B. A. Lawson, Mrs. B. R. Atkins, Mrs. G. S. Mc. Carter, Miss Atkins, Miss Reid.

The sum of $88.50 was collected in the city last week on behalf of one James Cattell, of Listowel, Ont., a deserving young man who had been stricken about one month ago with paralysis agitaus, caused from inhaling poisonous gases while working in a copper smelter, followed by a severe attack of inflammatory rheumatism. Following are the names of those who assisted: British Columbia Government, $25.00; G. B. Nagle, $5.; T. V. Downing, $5.; J. P. Kelly, $5.; R. R. McLean, $5.; Wm. Cowan, $5.; C. B. Hume, $5.; Sam Sampson, $2.; John Sweeney, $2.; B. R. Campbell, $2.; D. Ferguson, $2.; A. L. Hillman, $2.; W.D. Armstrong, $2.; Jack Doyle. $2.; Gus. E. Anderson, $1.; F.B. Wells, $1.; W. H. Sargent, $1.; A Friend, $2.; Sam Crowle, $1.; A friend, $1.; Arthur Evans, $1.; Pete Levesque, $1.; Jerry Kelly, $1.; Ole Sandberg, $1.; H. McPherson, $1.; B. R. Atkins, $1.; John Fraser, $1.; Fred Robinson Co. Ltd., $1.; K. D. Johnson, $1.; Geo. G. Newton, $1.; J. Abrahamson, $1.; Chas. J. Aman, $1.; W. M. McGilvary, 50c.; A friend, 50c.; James Brown, 50c.; James Smith, 50c.; R. Howson, 50c..

An order has been placed with Hutchison & Sons, Toronto, for an ambulance to cost $300.

Leaving Revelstoke on August 5, John D. Boyd and R. R. McLean started for the Canoe river country on a prospecting trip but were compelled to return after encountering a mishap in which they lost their canoe and all supplies.

The city council met as usual on Friday evening with acting Mayor Abrahamson in the chair, and Aldermen McMahon, Kilpatrick and Gordon present. & communication was received from H. A. Brown, manager Revelstoke rink asking use of wheel scraper for two days. G. S. McCarter, city solicitor, wrote in reference to Mr. Scott's letter addressed to council and referred to him saying that the city is in no way concerned in Mr. Samson's legal affairs nor can the city be involved in any way in the suit in question. J. J. Porter asked if council had arranged any plan of tree planting on McKenzie avenue. He would like to put in a row about half way between fence and sidewalk.

Justice Irving arrived from the west this morning and is holding a sitting of the assize court today. The

(Continued on Page Four.)

ENGINEERS REMOBILIZED

Seven Return to Vancouver to Rejoin Colors—Ready for Second Contingent

W.J . Lee, S. Lee, J. S. Alexander, J. M, Mottley and A. Ernest. five of the railway men who some weeks ago went to Vancouver and joined the 6th Field company of the Royal Engineers, left for Vancouver again on Thursday night. They had returned to Revelstoke when orders to demobilize were received in Vancouver.

Corporal T. Hope, received orders from Capt. Ward of Vancouver to send back to the coast any of the men who were out of work. The communication from Capt Ward stated that although general orders to mobilize were not as yet in effect he had received permission to re-enlist a few of the men who had returned and were out of work. He asked for not more than 15 men from Revelstoke, but only five had not resumed their positions with the Canadian Pacific railway.

Mr. Hope has also been advised that Major O- T. Ogilvie, R.C.A. will assume temporary command of military district No. 11, which includes Revelstoke. Major Ogilvie will hold the local rank of colonel.

H. W. H. Marshall, of the Imperial Bank staff here, and E. G. Hadow, received a wire late last night from the officer commanding the 72nd, regiment of Highlanders instructing them to report at once. They left for Vancouver this morning on No. 3.

GOOD CLOTHES FOR BELGIANS

Another Shipment of Over One Thousand Articles Will Leave City Today

The car with the supplies for the Belgian refugees passed through Revelstoke today and will take up the consignment from this city and vicinity.. In all over 1000 articles have passed through the hands of the committee. A considerable number of the articles were made from new materials by the ladies of the city. Several donations of money were received with which warm underwear was purchased and added to the parcels. The clothing was no betogeneous collection, but articles were parcelled with a view to size and suitability and in many cases, particularly for the children, the parcels contained a complete outfit and change of clothing, and will be silent testimonies to the care and thought bestowed by the local women.

An extension of time has been granted and offerings will be received up till Thursday next, when they will be forwarded to Vancouver by express, ready for the great shipment from there about November 1.

The following is a list of the donors since last issue: Mrs. A. F. Lundell, $5.00, clothing; Mesdames. P. Swanney, A. J. McDonell, J. H. Hamilton, T. Downs, Pratt, M. Hume, Nixon, Sibbald, Cressman, Porter, W. B. Robertson, Miller, Lloyd, McCaneghan, Purvis, Sturdy, K.G. McRae, Stevenson, Towse, Atkins, Somes, Geo. Somes, Swen Carlson, Tomlinson, Burridge, Dickey, C. W. Kipp, Miss Hardie, Miss J. Hardie, the Canadian Bank of Commerce.

The Epworth league in the Methodist church at Rossland is aiming for a membership of 100.

General Booth officially announces he has appointed Commissioner William J. Richards, now chief of the Salvation Army in New Zealand, to take charge of the work of the army in the Dominion, in succession to Commissioner Rees, who perished in the Empress of Ireland disaster. The Canadian commander has been a Salvation Army officer for 36 years, is a Cornishman by birth, and colonial from long experience. Commissioner Richards served in the Army in Great Britain in his early years, then six years in Denmark, six years in South Africa, and three years in New Zealand.

PERMISSION FOR NIGHT CLASSES

Hundred Tons of Coal for Winter Fuel — Paper Towels

The request of the school board for permission to inaugurate night classes has been granted according to a letter from Alexander Robinson, superintendent of education, read at a meeting of the school board last night. The government will pay two fifths of the cost of the teacher's salary.

The board decided to ask for tenders for 100 tons of furnace coal..

Miss Elizabeth Creelman wrote on behalf of the ladies interested in forming a First Aid society asking permission to use one of the class rooms for lectures. Permission was granted.

The secretary was instructed to ascertain the price of paper towels for use in the schools.

H. Manning suggested that on account of the number of electric lights used by the school it would be a good plan to have every broken light accounted for. This was adopted by the board and the secretary was instructed to buy 40 lights from the city.

The secretary was instructed to write to the Mayor asking him to have the gravel promised for the Selkirk school delivered as soon as possible as rain had made the grounds wet and muddy..

Those present were: H. Manning, chairman; W. A. Sturdy, E. Tremble and T. E. L. Taylor, secretary.

CONCERT ON SUNDAY NIGHT

Collection will be Made in Aid of the Belgian Relief Fund

An excellent program has been prepared for the sacred concert to be given in the Empress theatre on Sunday evening at 9 o'clock under the management of Miss Lawson. Admission will be free but a collection will be made in aid of the Belgian Relief fund. The program will be as follows:

Overture, Orr's orchestra.

Song, "A Sailor's Grave", Mr. Hadden.

Violin solo, "Maritana", Miss Wilson

Song, "Abide With Me", Miss McKay.

Song, "Ave Maria", Mrs. Robbins, (with violin obligatto).

Song, "A Song of Thanksgiving", Miss Robertson.

Light Cavalry, Orr's orchestra.

Quartette, "Peace Perfect Peace", Miss Borden. Miss McKay, Mr. Hadden, Mr. Paulding.

Song, "O Rest in the Lord", Miss Paulding.

Song, "Let There be Peace" Mrs. Bews.

Song, "Recessional" Mr. Paulding.

"La Brabanconne" (Belgian Anthem) Mrs. Robbins.

"The Maple Leaf", "God Save the King."

Song Service at Y.M.C.A. on Sunday

All men of the city are invited to song service at 4 o'clock Sunday afternoon at the Y.M.C.A. It will continue for one hour. The speaker for Sunday is the Rev. C. A. Procunier, and the soloist A. M. Bennett. Thirty five men were present last Sunday.

The various departments of the association are now well organized. All strangers and members are invited to frequent the association building and enjoy the meetings and sings that are taking place from time to time.

The bowling alleys are now going full swing, and last Wednesday evening the Board of Directors played the Fire Hall B The match resulted in a victory for the directors, 2 to 1.

The gymnasium classes are well attended and basketball leagues are now under way.

You will find exactly what you have been planning for in the way of a Stove or Range, and at your own price.

Lawrence Hardware Co.

Limited.

Tinsmithing and Plumbing

MASSON'S STORES

We are just unloading a car of

No. 1 WHITE POTATOES

and they are beauties, all government tested and free from scab and guaranteed to keep. Potatoes are going to be high this winter. Get our special prices delivered from car.

L.C. MASSON Lower Town--Front Street L.C. MASSON

Branch—Cor. Connaught Ave. and First St.

Imperial Bank of Canada

Capital Paid in - - - $7,000,000.00
Reserve Fund - - - 7,000,000.00

Savings Bank Department

Deposits of $1 received and interest allowed from date of deposit

BRANCHES THROUGHOUT THE DOMINION OF CANADA

Arrowhead Branch Revelstoke Branch

A.B. McCLENEGHAN, Manager.

BURGLARY AT SALMON ARM

Some time on Friday night some person or persons at present unknown effected an entrance into the premises occupied by Ford Tyler & Co. and W. C. Kellington, by cutting a hole in the door at the rear large enough to get their hand in and open the lock, and took away with them a quantity of goods. Mr. Tyler was the heavier loser, the robbers taking away an automatic revolver and a quantity of other articles, valued altogether at about $150, while W. C. Kellington lost some canned goods, etc. At time of writing no clue has been obtained as to the parties who forcibly entered the premises but many suspicious characters who were known to be in the city about that time are being located.

LUMBER MARKET IN AUSTRALIA

Both Federal and Provincial Governments Working Hand in Hand—Cable Message

Thanks to prompt and energetic action taken by the Hon. Dr. Young, provincial secretary, there is an excellent prospect that many obstacles which confronted the path of British Columbia producers in the timber trade, in respect to overseas markets, will shortly be removed. The Minister has received a cable from D. H. Ross, Canadian trade commissioner at Melbourne, Australia, containing an explanation relative to the matter of lumber to be used in the new capitol buildings of the Commonwealth. The explanation is highly satisfactory. A couple of days ago the minister lodged a protest with the Australian authorities against the proposal to have British Columbia producers place their bids for supplying 25,000,000 feet of lumber in the hands of the commission at San Francisco. Mr. Ross assures the provincial government that the matter can be adjusted to the satisfaction of the timber interests of this province.

Taking advantage of the presence at Ottawa of Sir Richard McBride, Dr. Young a few days ago forwarded the Premier a telegram to the following effect:

Representations at Ottawa.

"Startling figures have been laid before me relative to conditions affecting the lumber trade. I suggest that you strongly urge Sir George Foster to negotiate with Australia for a preference tariff. In South Africa the 10 per cent, tariff on lumber has had a most beneficial effect in stimulating trade. British Columbia supplies 64 per cent of the lumber imports. At present large orders from Australia to Puget Sound and San Francisco are likely to be filled out of logs now being shipped from this province. Last year shipments from Washington and Oregon to Australia were nearly 2? times greater than from British Columbia."

To this Sir Richard McBride replied as follows: "Have conferred with the minister of trade and commerce relative to the lumber trade. He is very greatly impressed with your statement and will at once make representations to the Australian government. Have a statement prepared in duplicate and forwarded through provincial government to the premier and minister here."

Favors Preferential Tariff

"I am very hopeful,f' said Dr. Young, "that some good results will immediately flow from the present united efforts that are being made to place the lumber industry in this province on a better basis in respect to conditions under which competition must be met in the overseas markets. As Sir George Foster, minister of trade and commerce, with whom Sir Richard McBride has just had an interview, only recently returned from a trip to Australia, it is certain that he has now a clear understanding of the whole situation, and he should be able to make such representations in the matter to the government of the Commonwealth as will be very helpful.

"Personally I would like to have the Canadian government endeavor to negotiate a preferential tariff in respect to lumber. It has worked well in the case of South Africa, where we enjoy a 10 per cent preference. With Empire unity greatly stimulated as a result of the war, fellow Britons in Australia will, I feel sure, be disposed to stand shoulder to shoulder with us in matters of trade and commerce. Therefore this may prove to be the psychological moment for us to press the point upon their attention. With the matter in the able hands of Sir George Foster, we should be able to get the best possible results at the earliest date."

REVELSTOKE RETAIL PRODUCE MARKET

There is no further advance in sugar the price remaining at $8.80 per 100 lbs. Cucumbers are off the market and plums are scarce. There is a good supply of all seasonable vegetables and fruit.

FRUITS	
Bananas, per doz.	.40@ .50
Lemons, per doz.	.50
Plums, per basket	.15@ .25
Apples, new, 4 to 6lbs.	.25
Crab Apples, per box	.75
Oranges, from	.25@ .35
Pears, 3lbs. for	.25
Pumpkins, lb.	.02
Citrons, lb.	.04
Grapes, lb.	.15
Grapes, basket	.75
Figs, cooking, 2lbs. for	.25
Dates, Hallowi,	.15
Dates, Fard, 2lbs. for	.35
Dates, Dromedary, pkg.	.15
Walnuts, per lb.	.35
Pecans, per lb.	.25
Filberts, per lb.	.25
Almonds, per lb.	.25@ .30
Brazils, per lb.	.25@ .30
MEATS	
Fresh killed beef, retail	.05@.27½
Pork, retail	.18@ .25
Mutton, retail	12½@ .25
Veal, retail	13½@ .27
Hams, retail	.25@ .30
Bacon, retail	.28@ .40
Lard, retail	.17@ .20
Chickens, retail	.23@ .25
Sausages, retail	.13@ .15
Turkey, per lb.	.30
Geese, per lb.	.25
Ducks, per lb.	.28
SUGAR	
Granulated B. C. Cane 100lb. sack	8.80
Lump sugar, 2lbs.	.25
Gran. B.C., 20lb. sack,	1.75
Brown sugar, 3lbs.	.25
Syrup, maple, bottle	.60
Syrup, gallon	1.75@2.00
Honey, comb, per lb.	.30
Honey, 1lb. jars.	.25@ .35
FLOUR	
Robin Hood	2.25
B. & K. Bread Flour	2.15
Five Roses,	2.25
Lake of the Woods, bag	2.25
Royal Household	2.25
Purity Flour	2.25
King's Quality	2.15
DAIRY PRODUCTS	
Butter, creamery	.40
Butter, dairy, per lb.	.32@ .35
Cheese, Canadian, per lb.	.25
Cheese, Can. Stilton, lb.	.30
Cheese, Imp. Stilton, lb.	.60
Eggs, local new laid, doz.	.50
VEGETABLES	
Cauliflower, each	.15@ .20
Parsley, per bunch	.05
Green Peppers, per lb.	.18
Dry, onions, 5 lbs. for	.25
Silver skin pickling onions, 3lbs. for	.25
Brown pickling onions, 4lbs. for	.25
Cabbage, local, each	.05@ .10
New Potatoes, lb.	.02
Lettuce, lb.	.10@ .15
Green Onions, 4 bunches	.10
Tomatoes, crate,	.90
New Carrots, lb.	.02½
Turnips, per lb.	.02½
Sweet Potatoes, 4lbs. for	.25

War Will Increase Tourist Travel

Far from reducing the number of people attending the Panama Pacific exposition via British Columbia the war will be instrumental in increasing tourist travel via this province in the opinion of F.W. Fox of Montreal, editor of the Canadian Pacific press bureau. With European tourist travel at a standstill owing to the closing of the continental resorts it is his opinion that many millions of dollars usually spent there will revert to the western section of this continent and a good share of this to British Columbia.

Mr. Fox, has toured the Dominion in the interests of a publicity campaign which is to be undertaken by the Canadian Pacific railway. A large number of illustrated articles will be supplied, to newspapers and on his tour he is obtaining information and photographs for this purpose

The provincial bureau of information has just issued a folder on British Columbia, which puts into a small space much information about this vast province. The photographic reproductions have reference to the industries and sports of the province The production of the province in 1913 is given at $163,726,415.

APPLES and POTATOES

We unloaded a car of exceptionally fine Apples this week. Apples, Potatoes, and Vegetables are good buying at present prices and we would advise laying in a stock for winter.

HAY

We want to dispose of two or three carloads of Hay and will sell at from two to three dollars below regular price. It is good hay and can be seen at our warehouse.

HEATING STOVES

are selling fast—we have a good stock to choose from, also one or two slightly used ones at second-hand figures.

BOURNE BROS., LIMITED

GROCERIES, HARDWARE, STOVES

LUMP OR NUT COAL

WOOD

Dry Birch and Cedar any length

PALACE LIVERY

PROMPT DELIVERY. PHONE 201

Have You a Friend——

or acquaintance out-of-town who would like to read all that happens in and around Revelstoke from Sunday morning to Saturday night? You get tired of writing—everybody does—let us tell the news in the most interesting way it can be told, graphically, fully, and truthfully.

Here is Our Offer——

Fill in the attached coupon, enclose $1 only, and we will send Revelstoke's best newspaper to any address in Canada or Great Britain for SIX FULL MONTHS. Take advantage of this exceptionally good offer today. It may be withdrawn at any time. If you wish to boost Revelstoke here is the easiest, cheapest, and most effective way.

COUPON

To The Mail-Herald, Revelstoke

Sirs: Kindly send The Mail-Herald for six months to the following address

.....

.....

for which I enclose the sum of $1.

Yours Truly,

.....

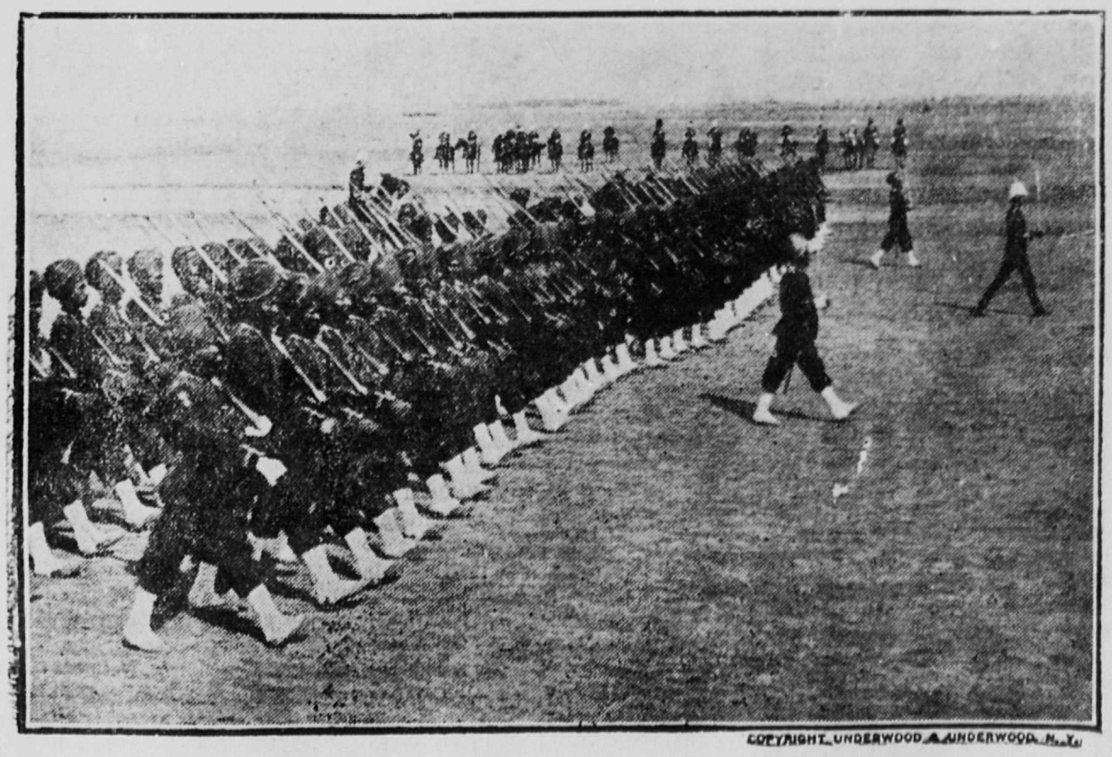

INDIAN FIGHTERS WITH THE BRITISH AT THE FRONT

These dusky-hued "fire-eaters" from the broiling sands of India are considered the hardiest fighters of Great Britain's Colonial Army

Mail-Herald Printing

WILL PLEASE YOU

IN HEART OF CITY
HOTEL SAVOY
SEATTLE
"Twelve Stories of Solid Comfort"
In the centre of things—theatres and stores on both sides. Building absolutely fireproof—concrete, steel and marble.
EUROPEAN PLAN—$1 per day up
With Baths—$2 per day up

H. W. EDWARDS.
Taxidermist.
Bear Rugs Mounted. Furs cleaned and Dressed.
85 Second Street, Revelstoke, B.C.

KOOTENAY LODGE, No. 15 A.F. and A. M.

Regular Meetings are held in New Masonic Hall on the Fourth Monday in each month at 8 p.m. Visiting brethren are cordially welcome.

WALTER BEWS, W. M.
ROBT. GORDON, Secretary.

C. W. O. W.
Mountain View Camp No. 229

Meets Second and Fourth Monday in each month in Selkirk Hall. Visiting Woodmen are cordially invited to attend.

JAMES McINTYRE, C.C.
H. W. EDWARDS, Clerk.

COURT MT. BEGBIE NO. 3461 OF I. O. F.

Meets in St. Francis Lodge Room every Second and Fourth Monday in month. Visiting brethren are cordially welcomed.

H. V. MORGAN, C. R.
G.W. CARTWRIGHT, Rec.-Sec.

SELKIRK LODGE No. 12 I. O. O. F.

Meets every Thursday evening in Selkirk Hall at 8 o'clock. Visiting brethren cordially invited.

H. H. FERGUSON
JAMES MATHIE, Secretary.

GOLD RANGE LODGE, No 26 KNIGHTS OF PYTHIAS

Meets every Wednesday evening at 8k., in Selkirk Hall. Visiting brothers cordially invited.

H. KEMPSTER, C. C.

Revelstoke Lodge No. 1085 LOYAL ORDER OF MOOSE

Meets every second and Fourth Tuesday in the Selkirk Hall. Visiting Brethren are cordially invited.

Dr. McLEAN, Dic. H.L. HAUG, Sec.

For Rent
FIVE ROOM COTTAGE
$15.00 per Month
Also House vacant by Oct. 15
Cheap rental
Dominion Security Co., Ltd.

CITY TRANSFER CO.
Baggage Transferred
Distributing Agents and Storage
GENERAL DRAYING
Furniture and Piano-moving a Speciality
Phone 46—276. Night Phone 346
SWITZER BROS.
J. H. CURTIS

Lumbermen
It will pay you to make a call at
F. B. WELLS,
Fur Buyer and Exporter
Old Town, - Revelstoke, B. C
before buying your outfit of working clothes for the bush. I make a specialty of Logging Shoes, Pants, Sox, Shirts Blankets and everything required in your business.

SUTTON'S SEEDS
for garden and farm are best for B.C. soil. See Catalogue for solid guarantee of purity and germination
Send now for Copy free
Sutton & Sons, The King's Seedmen
Reading England
A. J. Woodward
Victoria & Vancouver
615 Fort St. 667 Granville St.
SOLE AGENTS FOR BRITISH COLUMBIA

LIQUOR ACT 1910.

NOTICE is hereby given that on the first day of December next application will be made to the Superintendent of Provincial Police for a renewal of the Hotel Licence to sell liquor by retail in the hotel known as the Arrowhead Hotel, situate at Arrowhead, in the province of British Columbia.

ROBERT CALEY
Applicant
Dated this 14th day of October, 1914.

LIQUOR ACT 1910

NOTICE is hereby given that on the first day of December next application will be made to the Superintendent of Provincial Police for a renewal of the provincial wholesale licence to sell liquor by wholesale in the premises known as the Revelstoke Wine & Spirit company, situate at Revelstoke, in the province of British Columbia.

ALEX. GRANT
Applicant.
Dated this 9th day of October, 1914.

LIQUOR ACT 1910.

NOTICE is hereby given that on the first day of December next application will be made to the Superintendent of Provincial Police for a renewal of the Hotel Licence to sell liquor by retail in the hotel known as the Lakeview Hotel, situate at Arrowhead, in the province of British Columbia.

CHAPMAN & SMITH
Applicants
Dated this 9th day of October, 1914.

LIQUOR ACT 1910.

NOTICE is hereby given that on the first day of December next application will be made to the Superintendent of Provincial Police for a renewal of the Hotel Licence to sell liquor by retail in the hotel known as the Hotel Queens, situate at Comaplix, in the province of British Columbia.

J. H. YOUNG
Applicant
Dated this 21st day of October, 1914.

Phone No. O 215
(Two rings.)
H.E. HULETT
COAL and WOOD DEALER
Sub Agent for
GALT COAL
$7.50 to $9.25 a ton
DRY WOOD
in any length

Notes from the Mines

Matt Reme, who has a lease on a portion of ground belonging to the Utica, and which has never been explored or prospected by the company, is reported to have opened up a four-inch streak of galena.

The famous Stewart mine has lowered its mining costs to $1.80 a ton made possible by a great portion of the ore being handled by a tunnel adit. The ground also breaks easily, being a Burke quartzite, friable and soft. It is costing Stewart but 15 cents a ton to transport its ores from the mines at Kellogg to the mill, a distance of 12 miles.

The Shut Down Shut Out and Shut Up fractional mining claims on Toad mountain have been transferred to the Consolidated Mining and Smelting company by P. W. Racey, W. M. Archibald and Dan Matheson, respectively. S. G. Blaylock has transferred to the Consolidated company the Starlight fractional and Victoria fractional claims, also located on Toad mountain, near Nelson.

The increase in zinc shipments from the mines of Kootenay and the Boundary to the zinc smelters of the United States for the first nine months of 1914 over the corresponding period of 1913 is 6277 tons. Up to the end of September, 1914, 9141 tons af zinc ore had been shipped from the district while during the same period in 1913, 2864 tons were shipped. Total shipments from the various mines of the district up to the end of September of this year were: Rambler-Cariboo, 698 tons; Van Roi, 863 tons; Standard, 4515 tons; Hewitt, 2226 tons; U. S. Mine 70 tons; Utica, 73 tons; Slocan Star, 696 tons.

A communication made by Franklin K. Lane, U.S. secretary of the Interior has been given wide publicity. The opening sentences follow: "A direct benefit to the United States from the European war will be its effect in making the people of this country realize to a greater extent the value of its mineral resources. It is entirely possible to so utilize these resources and expand our industries that the label 'Made in America' will become familiar on our own and foreign markets. Of an importance second only to that of the food supply is the supply of mineral products necessary to meet the requirements of twentieth century civilization."

Frank Brown has just returned from Bob creek, six miles from Houston on the G.T.P. railway, where he and J. T. Draventott were the second locators on the new gold strike—Soper and Allport being the original locators. Chinamen are now placer mining on Bob creek, and above their placer ground is a porphyry dyke, seven or eight hundred feet wide, which carries free milling gold values for its entire length, and looks like a big steam shovel proposition. He visited his holdings at Owen's lake, and states that he expects to do considerable work there this year. Speaking of the new strike near Telkwa, he says that it looks very promising, and that the ore is high-grade chalcopyrite. The Chisholm boys are shipping ore from their property to the Trail Smelter.—Vancouver Sun.

WE'LL SEND THE FIRST
few doses of Gin Pills to you free—if you have any Kidney or Bladder Trouble. After you see how good they are—get the 50c. size at your dealer's.
National Drug & Chemical Co. of Canada, Limited Toronto
267

Mining Investments Pay Inviting Profits

There are many astute investors scattered throughout the country who have learned that rational investment in mining is the most profitable avenue through which large profits may reasonably be expected to accrue from modest sums, says the Nevada Mining News. Their number is small compared to the hundreds of thousands of men and women of ordinary means who put their money in savings banks and low interest rate bonds, or pay inflated prices for railroad or industrial stocks, but the number is growing every year. This is especially true since the spasm of speculation of six, seven and eight years ago gave way to the new era. In those feverish times mining was a gamble and the average promoter played the stock market for his profits. Nowadays it is different. The promoter who stayed with mining through the lean years that followed the Goldfield boom, a period of feverish excitement which fortunately was summarily ended by the panic of seven years ago, is made of sterner stuff. He is in the mining business because he realizes the large returns that are certain when success crowns his efforts. During the lean period he has not been idle and has found that these same dull days have worked to his advantage in one way, namely, that claim owners are much more reasonable in their demands than in the days of old, when almost any showing would satisfy the sharper, who merely wanted a certain acreage on which to sell stock. He has found, also, that the science of metallurgy has made wonderful advances, in consequence of which ore that formerly could not be mined and shipped and smelted at a profit now may be counted upon for certain dividends. He has found that railroad rates are lower, timber is cheaper and electric power lines have penetrated almost every part of the wilderness. The mining promoter, therefore, is able to present to the public a mining proposition with all the dishonesty and much of the risk of former days eliminated, but still possessing the possibility of profit of several hundred per cent.

British Dried Apple Market is Flooded

A report received by the trade and commerce board from the Canadian trade and commerce department in London indicates that there is not much opportunity this year for the hoped-for market for Canadian evaporated apples in the British market. Before the war Germany placed in the United States a large order for evaporated apples, doubtless having in view their use as a necessary and convenient fruit food supply for the army. But the American shippers found it impossible to fill the contracts before the outbreak of the war and now delivery to Germany is found impossible owing to transportation conditions. The store in hand is now being offered at low prices to Great Britain, where the market is already flooded. Mr. Watson reports that in view of the low prices now ruling for evaporated apples there is little chance for a profitable trade being worked up this year by Canadian shippers.

There is no Investment
that brings such sure and constant returns and profits as printed salesmanship as we do it. There is no other method of getting business so inexpensive. At the present moment you may be in need of Billheads, Letterheads, Catalogues, Labels or Receipt Books. Now is the time to get in line with those who have found that good printing pays by helping build up business.
Let Us Do Your Printing
UNION LABEL
The Mail-Herald Job Department
Printers and Publishers
McKenzie Avenue Phone No 8

Shot Guns Rifles
Now is the time to purchase your Guns and Ammunition for the fall shooting. We carry the best stock in the city, and every article that goes out of our store in this line is absolutely guaranteed by us.
SHOT GUNS—single barrel from $7.50 to $9.00, double barrel from $12.00 to $40.00
RIFLES—Winchester, Remington, and Ross from $15 to $30
AMMUNITION—No. 12 U.M.C., and Western. Recognised as the best Shells made
HUNTING KNIVES, COATS, BELTS, &c., &c.
Cartridges Sporting Goods
Revelstoke Hardware Co., Ltd.
Agents for GURNEY'S CHANCELLOR Ranges.

GOOD POLICY
It's good policy to think of the future. It's still better policy to provide against the misfortunes it may have in store for you. The surest way of protecting yourself and family is a
LIFE INSURANCE POLICY
with a reliable company. The high financial standing and long business career of the Kootenay Agencies makes it absolutely trustworthy. Your time may be near at hand. Don't delay. Take out a policy now.
KOOTENAY AGENCIES, Ltd.
A. E. KINCAID, Manager.

ASK
G. W. Bell, Ltd.
TO SHOW YOU A COPY OF THE
$10.000.00 ROBIN HOOD COOK BOOK
THIS BOOK CAN BE SECURED WITH COUPONS FOUND IN EVERY BAG OF
ROBIN HOOD FLOUR
AND
ROBIN HOOD ROLLED OATS

E. G. Burridge & Son
Plumbers and Tinsmiths
We specialize in
Metallic Ceilings, Corrugated Roofing, Furnace Work and up-to-date Plumbing Work
Work Shop—Connaught Ave.
REVELSTOKE - - B.C.

J. P. SUTHERLAND
Transfer Draying
Handling Pianos a Specialty
Phone 42 - Night Phone 85

All changes of advertisements must positively be handed into this office by Monday evening in order that the change shall appear in Wednesday's issue, and any changes intended for Saturday's issue must be handed in not later than Thursday evening of each week.

It is not a mark of breeding to write visiting cards . . . .
Let the Mail-Herald put you right. The price will not wreck your exchequer. We print in the best style

SYNOPSIS OF COAL MINING REGULATIONS.

Coal mining rights of the Dominion in Manitoba, Saskatchewan and Alberta, the Yukon Territory, the North-west Territories and in a portion of the Province of British Columbia, may be issued for a term of twenty-one years at an annual rental of $1 an acre. Not more than 2,560 acres will be leased to one applicant.

Application for lease must be made by the applicant in person to the Agent or Sub-Agent of the district in which the rights applied for are situated.

The lease will include the coal mining rights only, but the lessee may be permitted to purchase whatever available surface rights may be considered necessary for the working of the mine at the rate of $10.00 an acre.

In surveyed territory the land must be described by sections, or legal sub-divisions of sections, and in unsurveyed territory the tract applied for shall be staked out by the applicant himself.

Each application must be accompanied by a fee of $5 which will be refunded if the rights applied for are not available, but not otherwise. A royalty shall be paid on the merchantable output of the mine at the rate of five cents per ton.

The person operating the mine shall furnish the Agent with sworn returns accounting for the full quantity of merchantable coal mined and pay the royalty thereon. If the coal mining rights are not being operated, such returns should be furnished at least once a year.

For full information application should be made to the Secretary of the Department of the Interior, Ottawa, or to the Agent or Sub-Agent of Dominion Lands.

W. W. CORY.

The Mail-Herald

PUBLISHED WEDNESDAY AND SATURDAY AT REVELSTOKE, B. C

ADVERTISING RATES

Local Reading Notices and Business Locals 10 cents per line each insertion. Minimum local ad charge 25c.

Display advertisements 25 cents per inch each insertion, single column.

Legal advertising of any form, also Government and Municipal Notices 12 cents per line first insertion and 8 cents per line subsequent insertions, allowing 10 lines to the inch.

Applications for Liquor Licenses $5.

Applications for Transfer of Liquor Licenses $7.50.

Oil prospecting notices $7.50.

Land Purchase Notices, $7.00.

Water Application Notices, up to 100 words, $7.50, over 100 words in proportion.

UNION LABEL

Interior Publishing Company LIMITED

E. G. ROOKE, Manager and Editor.

SATURDAY, OCTOBER 24, 1914

WHEN WILL IT END?

When will it end? This is a frequent and natural subject of conversation during these trying days; and it affords room for many differences of opinion. It doesn't make very much difference, says the Montreal Star, what date we set for the cessation of hostilities, provided we are very careful not to set in motion even the smallest current of opinion in favor of ending the war before it is over. The great thing to keep in mind is our duty to endure whatever losses or sacrifices may be required of us to enable the soldiers in the field to reap the full benefits of their immeasurably greater losses and sacrifices by bringing in a real peace—and not merely a truce or armistice.

We may be very sure that the fighting men will not be for peace until permanent peace is possible. They will not flinch or grow weary or propose to call it "a draw." They have seen their comrades shot down beside them by the score—they have witnessed the awful sufferings of their wounded—they have sadly buried, or more sadly left unburied their dead.

And they will not want all this frightful suffering and tragic slaughter to have been for nothing. They will bitterly resent any insincere or premature "peace" which will leave things as they were, and make inevitable another murderous was as soon as the nations can get their breath.

The coward—if cowards there be—will not be in the army or the navy. They will be among the money-changers, among the pseudohumanitarians, among the soft-handed lovers of luxury who find themselves inconvenienced by this "horrid war." And we must see to it, in our wholly natural and entirely commendable longing to have this butchery stopped, that we do not encourage this bloodless breed to barter away for a temporary truce all the rightful winnings of our heroes who have faced death in a hundred hideous forms for the liberties of the race.

FROM THE SANCTUMS

CANADA'S PERIL

Brooklyn Eagle: An Eagle correspondent in Nuremburg, Germany, urges the United States to --occupy Canada and keep it." The suggestion should be referred to the press bureau of the amateur strategist; evidently they have not notified the Nuremberg papers that a saengerbund "king" in Cinzinnati has already announced plans superior to Bernhardi's or von Brulshem's for the taking of Canada.

GUARANTEE AGAINST MILITARISM

The New York Globe: With the principle that the peace terms, when written, should contain guarantees against militarism this country (pro-German as well as anti-German elements) is in hearty sympathy. We thoroughly understand, if militarism in Europe is not throttled, that, reversing our national policy, we must create against our will a defensive military machine. The new instruments of destruction warn us, unless there is change in Europe, that 3,000 miles of ocean are no longer a sufficient protection.

STATES READS WARNING

New York Times: The Germans profess to have been deeply disappointed by our failure to give them our sympathy in the war. They have tried to persuade us that England is perfidious, Russia barbarous, the French merely envious and revengeful. They have also presented to us the doctrine of German culture of the right of the Germans to work out their imperial destiny according to their high aspirations. Their representative spokesmen give us unmistakable warning of what the achievement of their ambitions would mean for the world, and we cannot fail to see what it would mean for us.

GERMAN MURDERS

Louisville Courier-Journal: What else is the dropping of a bomb into the heart of a city but murder? If the American embassy had been destroyed and the Hon. Myron T. Herrick, the American ambassador, killed, why might not the government of the United States—with as good reason as the kaiser's imperial government had to authorize the throwing of the bombs in Paris—have the right to take Count von Bernstorff, the German ambassador, to the top of the Washington monument or the dome of the capitol and fling him headlong to the earth? The murder would not be more heinous in the one case than in the other. It is murder pure and simple; in its authors cold-blooded and calculated; in its victims cruel and wanton; such only as read of in the tales of the Iroquois, the Senecas and the Wyandottes. The ghosts of the braves look from their happy hunting grounds amazed. We have called it the war of the kaisers. But it is not war. It is the dances of death after the banquet of murder. Satan only sits in the saddle. For once he has extinguished the light of heaven and established the rule of hell on earth. Let us call it the devil's own!

AT THE THEATRES

The great Musical Comedy "Peg O' My Heart" will be at the opera house here on November 12. This is said to be the brightest attraction on the road today. This week the company is playing a three day's engagement at the Walker theatre, Winnipeg to immense audiences.

"The Silent Witness" a drama in two parts, "Sophia of the Films," "The Grateful Outcast" and the first motion pictures showing the British, Belgian and French troops at the front will be seen at the Empress theatre tonight. On Monday "The Wilderness" in three parts will be shown and on Tuesday the second series of the great pictures "Protea" a very sensational production. On Wednesday night a great African jungle story in six parts will be presented.

TOMORRQW'S SERVICES

CATHOLIC

St. Francis church, McKenzie Ave. and Fifth street, Pastor, Rev. J. C. MacKenzie. Sunday services:— Low Mass at 8 a.m. and High Mass at 10:30 a.m. every Sunday. Sunday school for the children at 2:30 p.m., Benediction and Rosary at 7:30 p.m., Confessions Saturday 4 to 6 and 7:30 to 9 p.m. and Sunday morning 7:30 to 8. Weeks days:—Mass every morning at 7 o'clock, Confessions before Mass. First Fridays—Mass at 8 a.m., Benediction and Rosary at 7:30 p. m.

ST. PETER'S

Eighteenth Sunday after Trinity. The following is a list of services: 8 a.m. Holy Communion; 11 a. m. Matins; 7.30 p. m. evensong. Sermons by the rector. At both morning and evening prayer, prayers authorized by the Lord Bishop for war will be said. Sunday school at 2.30 p.m.

METHODIST CHURCH

On Sunday morning, 11 a.m. at the Methodist church, Rev. Lashley Hall will occupy the pulpit and speak on the primal Christian law. In the evening at 7.30 p.m. he will give his impressions of the general conference and the east. At these services, and all services, strangers are very welcome. Sunday school and Bible classes meet at 2.30 p.m.

Epworth League on Monday night at 8 p.m.

Prayer service, Wednesday, 8 p.m.

At the Big Eddy schoolhouse each Sunday afternoon at 2.30, Sunday school and preaching.

PRESBYTERIAN CHURCH

Next Sunday the Communion will be observed at the morning service. In the evening the minister will preach on "Restricting God." Sunday school and Bible classes at 2.30 p.m. The monthly social of the Young People's society will be held on Tuesday evening. On Wednesday evening the prayer meeting will be held at eight o'clock. Strangers and visitors are invited to attend the services.

"IRRESISTIBLE" —it's FRY'S

FRY'S COCOA maintains the vigor and the bloom of youth because it is the most nourishing "food-drink" in the world. Every cup is brimful of buoyant health in concentrated form. Withal, of delicate and enticing flavor, it bespeaks the care and skill that have been taken since 1728 to make FRY'S a cocoa of exceeding fineness and purity. Always ask for FRY'S.

Trade Supplied by
J. S. FRY & SONS, Limited
Truro, Montreal, Toronto, Winnipeg, Calgary, Edmonton, Vancouver, Victoria

76

Chocolate Appreciated by Soldiers in Trenches

Miss Hughes sends the following extract from a letter written by a friend, Lieut. Kershaw of the 1st, Gloucestershire regiment, serving with the British Expeditionary force, and thinks that coming from the front it may interest some readers.

"You ask me in your letters if I have seen any fighting. If you only knew what I have seen you would be surprised, and I have seen little compared to some other regiments. We took part in the great retirement from Mons. It was a pretty trying ordeal, although it was not until we read the account in some papers which turned up this week, that we knew what a near thing it had been. From August 20 to September 3, we marched over 200 miles. We had to look after our feet rather carefully. It was awfully hot which made the conditions more trying. The battle of the Aisne started on Sunday, September 13, and we went into it on the 14th, and have been under heavy gun and rifle fire ever since. We have lived in trenches. I have dug my own trench all along as it is one way of keeping warm.

I have not had my clothes or boots off or had a wash for fourteen days. Yesterday and today we are resting, so I have been able to have a wash and write letters. I have forgotten what it is like to sleep in a bed, as our bed is the cold ground with some straw if we can get any.

"Poor S—— was killed on the 14th, I know that he was properly buried by the chaplain, and there will be a cross put up in due course.

"Will you send some more chocolate we all like it."

Revelstoke Fourteen Years

(Continued from Page One)

Italian assualt case and the Pinkerton gold stealing case are the only ones on the docket. The Dando murder case will be heard at Golden.

Cohn Cummings is confined to his room at the Victoria Hotel suffering from a severe attack of inflammatory rheumatism.

Judge Forin came in from the south last evening on his way to Golden where he will hold a sitting of the county court.

Mr. and Mrs. Ben Green and Mrs. L. J. Edwards and family came down from Albert Canyon last evening and left this morning for Nakusp.

J. D. Wells, of Palliser, was a visitor to Revelstoke on Tuesday.

Captain and Mrs. Short, of Arrowhead, were in town Monday evening.

Pete Dufault came down from Smith Creek the early part of the week.

Andy Craig and Alec Cummins, of Thomson's Landing and Ferguson, are in town.

M. Carlin, of the Columbia River Lumber company, Golden, was at the Revelstoke Hotel, Tuesday.

Alex. Hobson and bride returned Friday night from their honeymoon trip to Spokane.

Messrs. Martin Kennedy have opened a restaurant in the Corning Hotel block, First street.

A patriotic ball at the Hume in Nelson brought in about $150.

There will be no tour of Canadian curlers to Scotland this year. Secretary J. P. Robertson, of the Manitoba Curling Association, has received a letter from the Royal Caledonian Curling Association, saying that owing to the war they had decided that it would be better for the Canadians to postpone their trip this winter and that they had also notified the Nova Scotia, Quebec and Ontario associations to this effect. Secretary Robertson is calling a special meeting of the Manitoba council to officially declare the trip off.

SOCIAL AND PERSONAL

EDITED BY MRS. RALPH LAWRENCE

Those having items for publication in the Mail-Herald social and personal column are requested to call up phone 62.

Those receiving are:
Tuesday.
Mrs. J. Jenkins.
Wednesday
Mrs. Murray Hume, Mrs. J. P. Purvis, Mrs. W. A. Sturdy.

Mrs. John Palmer who has been so ill, is slowly improving.

Miss Jessie Penzer of Kamloops is the guest of Mrs. J. Jenkins for a few weeks.

The many friends of Mrs. Madden, Third street west, will be glad to learn that she is much improved in health.

All the cottages at Taft are now occupied, and as there are about 13 children, steps are being taken to have a school teacher sent down.

The Rev. James Reed of Salmon Arm, Presbyterian minister of that place, was the guest of Rev. and Mrs. J. W. Stevenson, on Thursday.

Mr. and Mrs. T. W. Bradshaw left this morning for Nelson, where they will spend the remainder of Mr. Bradshaw's vacation at his old home.

The continuation of the chain of teas held weekly by the ladies of the Presbyterian church will be held at the residence of Mrs. Smith Urquhart this afternoon. Everyone is busy sewing for the bazaar to be given on November 17.

Mr. Leonard Howson left on Thursday noon, on an extended vacation trip to eastern cities. His wife who is visiting at her old home in Bradford will meet him at Buffalo, New York.

Master Richard Lawrence, accompanied his father to Taft on Thursday. Dick is superintending a boat which is being built especially for him at that place The boat is to be brought to Revelstoke when completed.

The Rev. J. Brown, M.A., who addressed the Canadian club on Thursday evening has been the Presbyterian missionary at the camps at Rogers Pass., and the tunnel, all summer. Mr. Brown will preach his farewell sermon on Sunday at the Pass and leaves on Monday for Vancouver enroute to his home in New Zealand.

Another delightful dance was given by the Tango club on Wednesday evening. About 45 couples were present. Orr's orchestra was in attendance, the five members being all present, and the music was a delight to all. Refreshments were served at midnight. The next dance will be November 11 The delay is on account of the Forresters dance being held soon.

Mrs. Grant of Vancouver, who has been making a trip south, visiting some of the Rebecka lodges, arrived on the south train on Thursday. Miss Grant is the grand president of the Rebecka lodges of the province, and a reception was tendered her by the local lodge last evening. Cards were played, and a banquet given by the ladies. Mrs. Robert Gordon, Mrs. J. G. McKinnon and Miss Crowe made delightful hostesses. The president, Miss Grant congratulated the lodge on its work.

The Misses McKay received informally for the first time since their return to Revelstoke on Friday afternoon Their guests of honor were Mrs. Hood and Miss McCall of Banff. The tea table looked very beautiful with a centre piece of large yellow chrysanthemums and bunches of red berries and green leaves scattered over the damask tea cloth. Mrs. R. H. Urquhart poured tea the first hour and Mrs. W. M. Lawrence, the second. Misses Gladys Urquhart and Enid Bradshaw helped in the serving. A great many ladies called during the afternoon. The decoration in the drawing room was also yellow chrysanthemums.

Mr. A. McFarlane of Kamloops is visiting in the city.

Rev. Father MacKenzie held services this morning at the Cartier school house.

Mrs. Hilliar and Miss Liddy returned the first of the week from a short trip to Sotsqua.

A dughter was born to the wife of Mr. T. Gosben of Solsqua at the Queen Victoria hospital, October 20.

Miss Ethel McIntyre who is teaching school at Salmon Arm, spent the Thanksgiving holidays with Mrs. Bert Neil.

The ladies of the Altar society of the Catholic church are holding a whist drive on Thursday evening next, at Smythe's hall.

Ladies wishing their days at home announced in this list each week will confer a favor, by calling up the Society Editor, Phone 62.

A black muff was found at the city hall, last evening. The owner may have same by applying to Mrs. W. H. Sutherland, MrKenzie avenue.

Messrs. Collison, Bradshaw, and Davis who have been on a fishing trip to Silver creek, returned on Thursday evening, bringing back about three hundred speckled beauties.

The Girls' auxiliary of the Methodist church will hold a Halloween tea and sale of home cooking on the afternoon of Saturday, October 31, in the church parlors. There will be special music and a silver collection.

The marriage of Miss Evelyn M. Ratcliffe, of Revelstoke, B. C., and Mr. John Newby, of Everett, took place on Tuesday afternoon, October 13. The ceremony was pronounced by Rev. William E. Randall at his residence, 3007 Wetmore avenue, Everett. Mr. and Mrs. Arthur Williamson were the witnesses.

A tea was given on Thursday afternoon at the home of Mrs. Angus McLean, in honor of Mrs. Grant, president of the Rebecca lodges of this province. About 20 ladies, all belonging to the local Rebecca lodge, were present. A very pleasant afternoon was enjoyed by all, and dainty refreshments were served at the close by the hostess.

The whist drive, given by the Ladies Hospital guild on Friday evening at the city hall, was a decided success both socially and financially over $60, being realized. Sixteen tables of whist were made up and very interesting games played. Mrs. Hartte won the ladies first prize and Miss Jordon the consolation. Both prizes were brass jardinieres the first prize being the larger, Mr. Alexander McRae won the gentlemens' first prize, a large thermos bottle and Mr. Derr, the consolation, a brass-topped score-card. Supper was served at 11 o'clock by a few of the guild members. During supper Mr. Doyle favored the company with a couple of recitations; "The Gates of Heaven" and "Committed to Death." Mr. Doyle, who is an actor at the Empress theatre, Vanccuver, is a real artist and delighted the company by the exceptional rendition of his selections.

On Wednesday evening Mrs. Fred Laing entertained the Young Mens' Bible class of St. John's Presbyterian church. About 20 were present and a very jolly evening was spent. Mr. Twiss and Mr. Harding added much to the enjoyment of the evening, by some beautiful selections on piano and mandolin. Songs were sung by Mr. Allan Thomson and Mr. McFadge, and a couple of recitations by Willie Little and Lloyd Stewart were very much enjoyed. A contest on Natural History was the feature of the evening, the Rev. J. W. Stevenson winning first prize, and Oliver Ainsley the consolation. At the supper hour the boys did very ample justice to the good things provided by the hostess, and afterwards a great number of choruses were sung Shortly after midnight the party left in a body for the station to say good-bye to Mr. McFadgen who was leaving for Toronto.

Mr. J. P. Forde returned to his home in Nelson, this morning.

Inspector A. E. Miller is expected home tomorrow from a two week's trip to southern points.

Next Tuesday afternoon the Womens' Missionary society will meet in the lecture room at 3.30.

Mrs. W. Bennett is leaving soon to join her husband and daughter Doris who are now living at Fernie. Doris, was one of our popular telephone girls at one time, leaving last winter to attend a business college at Calgary. Miss Bennett is now assisting her father who is editing a paper there.

Mrs Valentine Lawrence and Miss Lawrence of southern California, Mr. W. M. Lawrence's sister-in-law and neice, were guests for a short time this week, of Mr. and Mrs. W. M. Lawrence. Mrs Lawrence and her daughter have been visiting for four months in the east, and left on Wednesday to visit the coast cities en route to Los Angeles where they will spend the winter.

Last Tuesday evening the Young People of St. John's church, spent a very pleasant evening, it being missionary night, for that society. The topics of the evening were. The Women of China and Medical heroes. Misses Edna Bruce and Ruth Brown gave very interesting papers. The meeting was very well attended. On Tuesday next the regular social evening will be held.

One of the nicest teas of the season was given on Wednesday afternoon by the ladies of St. Peter's church. It was given in the spacious dining room of the Forest Mills offices, through the kindness of Mrs. Holmes who is the resident lady of the office building. Tea was served from 3 until 6 o'clock. Mrs. Sidney Holmes, pouring tea and Mss. Edgar Dickson coffee, the first hour, and Mrs. George S. McCarter, and Mrs. C. Holton the second hour. The reception committee was Mrs. Procunier, and Mrs. Ralph Lawrence cookery and candy table was in charge of Mrs. Tomlinson and Mrs. Aman, and the fancy work, was looked after by Mrs Purvis, Mrs. Middleton and Mrs. Goddard. On the tea committee were Mesdames Marshall, Henwood, Cormier and Hack. The tea table was very pretty with the arrangement of autumn berries, flowers and cut glass, and was laden with good thing to eat. The culinary table was a joy to the many house wives present, and long before the sale was over, everything was sold. A great number of beautiful things were to be seen on the fancy work table, a number of water color paintings by Mrs. Coursier being much admired. The following girls helped in the serving of tea: Misses Marshall, Irene Procunier, Mary Paget, Marjorie and Winnifred Smythe, Miss and Innes Bridge, and Miss Florence Lawrence. Crowds of ladies through the tea room during the afternoon, and the affair was a decided success, about 75 dollars being cleared.

The following bright little poem forms the words of a song composed by John F. Leonard of Salmon Arm, one of the soldier boys who have been guarding bridges this summer. Mr. Leonard has composed a great many patriotic songs in times of peace, but this is his first real war song written in war times. The words and music are now at the publishers, and the song will be on sale shortly:

RALLY ROUND

Sons of the land we live in,
Bravest and best we know,
Shall it be said we give in,
Staying while others go?
From age to age the old land
Battled to keep us free,
Raising the flag at each strand
Emblem of liberty.

Chorus

Rally round! Don't you hear the bugle calling.
Rally round boys, rally round,
Rally round, though bitter tears are falling,
Duty bound, boys! Duty bound!
To the fife and the drum they'll soon be marching,
Homeward bound, boys! Homeward bound,
Tommy bold and jolly Jack,
Will get a hearty welcome back,
So rally round, boys! Rally round.

Sands of the east have claimed them,
Men who could do and die.
History has fearless named them,
Teaching the reason why!
True to the flag that led them,
Paying to rule the wave;
Mothers who bore and bred them,
Bravely and freely gave.

The strike in the Sheep Creek camp has been called off, the dissatisfied miners deciding to go to work at the rate of $3.50 per day.

WINDSOR CAFE AND GRILL

UNDER MANAGEMENT OF FRANK SAVAGE

OPEN DAY AND NIGHT. ONLY THE BEST OF EVERYTHING SERVED

Try us once and you will come back again.

C. B. HUME & CO., LTD.

Revelstoke's Departmental Store

FAMILY SHOE OUTFITTERS

We Aim to Give Maximum Wear at a Minimum Price

DRY GOODS DEPARTMENT

And so we have settled down to business after the first shock of war. We decided that the affairs in Europe were in good hands and we in Canada were expected to do our share by keeping the wheels of commerce going; therefore our slogan for now and future is:

"BUSINESS AS USUAL"

Standard Spool Cotton, any size, black or white, at 3 for 10c or per doz. 40c

100 yds. of Lace Insertion (Laces all sold) worth 5c to 15c, going at per yd. 1c

The most attractive line of SILK PETTICOATS we have yet shown. "Queen Quality," guaranteed by the maker. Accordeon pleated, straight line models in a bevy of colors to choose from, all sizes from 36 to 42 ..... $5.75

100 ladies' Trimmed Hats Lovely new models fresh from the hands of our own milliners (see the window) all going at one price $5.00

British Admiralty Serges in our famous navy blues. All widths, all prices, all weights. We have the right kind of serge for the gilr's gymnasium. Bloomers at 65c

New Laces, new Silks, New Neckwear, New Dress Goods, New Ruchings, New Frillings, New Braids.

Men's Furnishing and Shoe Dep't

The Clothes With a National Reputation for Style and Quality

WE persist in calling attention to the merits of 20th Century Brand garments because they have special merits that distinguish them from other makes — that's why we feature them. They are immaculately correct in style, faultlessly tailored in dependable and exclusive fabrics, they fit better than any other make and, dollar for dollar, they give more value and satisfaction than any other clothes offered to the men of Canada. Prices, $18 to $35.

WE ARE EXCLUSIVE AGENTS

TAILORED BY Lowndes TORONTO

Grocery and Crockery Department

Car of very fine WINTER APPLES just unloaded. Special prices in 5-box lots.

We have a few boxes of McIntosh Red Apples No. 1 left.

A very few boxes of PRESERVING PEARS in stock.

Call and get prices on our Potatoes, Turnips, Carrots, or Beets, our own growing, no better vegetables sold:

WINTER ONIONS now in.

Fresh Black Cod, Kippered Herring and Finnan Haddies in every morning

Specials for Friday and Saturday

WAGSTAFFE'S MARMALADE, 5-pound tins 55c

SCHILLING'S BAKING POWDER, 12 oz. tins 25c

NABOB BAKING POWDER, 12 oz. tins 15c

Nice large TEA POTS, each 35c

SATURDAY ONLY!!

Fresh Killed Chickens - 23c
Fresh Killed Fowl - - 19c

P. BURNS & CO., Limited

APPLES & VEGETABLES

Before placing your order for your winter supply of Apples and Vegetables let us quote you our prices, as we believe that we can interest you in both quality and price.

FEED We can, at all times, fill your requirements in the feed line, such as Hay, Oats, Bran, Shorts, Wheat, Chop, Corn, etc.

Phone 41 HOBSON'S Box 734

KING EDWARD HOTEL
H. J. McSORLEY, PROP.
REVELSTOKE, B. C.
Strictly First-Class
Rooms—Single, en Suite, and with Bath

BEST ACCOMMODATION PHONE 207
Hotel Victoria
R. LAUGHTON, PROP.
Choicest of Wines, Liquors, and Cigars

Hot and Cold Water Steam Heat Baths
Newly Furnished Throughout
NEW SELKIRK HOTEL
EUROPEAN PLAN
Corner Orton Avenue and First Street --REVELSTOKE, B. C.

Revelstoke Wine and Spirit Co., Ltd.
Importers and Wholesale Dealers.
Manufacturers of Aerated Waters
WINES | LIQUORS | CIGARS
Agents for Calgary Beer

Jack Laughton, Proprietor First Street, Revelstoke, B. C.
WINDSOR HOTEL
EUROPEAN PLAN
Good Accommodation. Reasonable Rates.
Cafe in Connection

Central Hotel
Abrahamson Bros.
Props.
First-class in all respects
All Modern Conveniences
RATES, $2 PER DAY
Special Weekly Rates
REVELSTOKE, B. C.

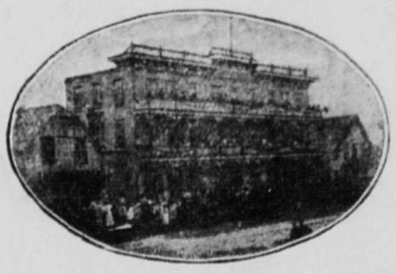

ORIENTAL HOTEL
suitably furnished with the choicest the market affords. Best Wines, Liquors and Cigars. Rates $1 a day. Monthly rates.
J. ALBERT STONE PROP.

UNION HOTEL
A. P. LEVESQUE, Proprietor
FIRST STREET, REVELSTOKE, B. C.
MEAL TICKETS $6.00

WORLD NEWS TERSELY TOLD

Mines drifting in the Baltic Sea are preventing all sailings from Denmark and Germany by way of Hjedzra and Warnemuende.

Three sons of Premier Asquith have volunteered for service with the British army in France, and two of them are now training with their regiments The third, who has not completely recovered lrom a recent illness, failed to pass the doctor's examination.

Thomas Adams, an official of London, England, local government board, will arrive in Ottawa about the end of October. He has been retained by the Canadian conservation commission to act as town planning adviser. He will work to encourage more attention to town planning among the cities and towns of this country.

Miss Marguerite Leman, daugnter of General Leman, the defender of Liege, has received word, according to an Ostend despatch to the Exchange Telegraph, that her father, who is now in Magdeburg, Germany, has been cured of the wounds he sustained from shrapnel during the German bombardment. He still suffers from the effect of inhaling the poisonous gas given off by the pictite of the shells.

The contracts for Manitoba's gift of flour were awarded last week, the 50,000 sacks being divided among the mills of the province except those whose tenders were too high. Eight mills will participate, the highest tender being accepted being $2.90, though the highest bid was $3.20. The average price is lower than the cost of the Dominion gift, wheat being somewhat lower at the present moment. The sacks, which will be supplied by the government, will be uniform and bear a suitable inscription.

Michael Ernest Sadler vice chancellor of Leeds University, at the convocation at Leeds announced that three of the university's students already had been killed in action. He added that the university had sent more than 150 students and professors into the army as commissioned officers. At Edinburgh University the attendance was about 1000 below normal. There was aloss of 450 students in the medical department alone. Pembroke College, Cambridge University, which is always called the Sportsman's College, lived up to its reputation by sending 200 out of its 270 students into the army.

In Moscow, it is reported that the public spirit of the ancient capital was never so strongly manifested as now. In almost every street there are temporary hospitals and convalescent homes for wounded. Red Cross flags and bandages dominate the life of the city. The generosity and devotion of private individuals is limitless. The city has accommodations for 30,000 wounded, while the military hospitals provided for 12,000 more. Shortly, the town will be ready for another 15,000 beds. Moscow is the chief distributing centre for the wounded. The more serious cases are dealt with there, while those slightly wounded are despatched to various points in the interior.

The transfer of vessels to American registry has brought a large volume of business to the United States Bureau of War Risk Insurance. Applications have been received for policies on hulls alone amounting to more than $5,500,000. The volume of applications for insurance on cargoes is very much larger—probably exceeding $12,000,000. Reports from all parts of the country express strong approval of the course taken by the administration in adopting the plan of government underwriting of war risks. The fact that Britain and France are writing war insurance on their merchant vessels places American vessels at a disadvantage until the United States government actually assumes the risk.

Agents in New York of British steamship companies, whose vessels ply between New York and ports in south and central America and the West Indies, have been notified in cablegrams from London that regular sailings might safely be resumed. Agents of the Lamport and Holt Line said they had been directed to resume the sailing schedules, which were interrupted by the activity of the German cruisers Karlsruhe and Dresden and the converted cruiser Kron Prinz Wilhelm in the South Atlantic. It was assumed by the agents that the German war vessels had been chased away, bottled up in some port or had disastrous meetings with the British and French cruisers known to be in South American waters.

Following an illness of several weeks' duration, James Cooper Keith one of the most prominent of the pioneers of Vancouver and one identified with the city's development and progress since its earliest days, died from pleurisy. He was 62 years of age.

A Copenhagen professor suggests that the Nobel prize money for the best work during each year in the cause of peace, in physics, science and other branches of learning, be consolidated in a fund to organize an international agitation for universal peace. His suggestion has much favor and is likely to receive serious consideration.

In a letter to Premier Borden enclosing a cheque for $1,000 for the use of the government for defence purposes. L. A. Agassiz, of Agassiz, B.C., says that being over 60 years of age and having lost an arm he cannot fight for the Empire, but is doing his best "to assist in repelling the German hordes." Mr. Agassiz's contribution has been donated to the patriotic fund.

The war office has asked the Canadiao government to provide 100 per cent extra equipment for the Canadian troops. There had already been provided 70 per cent. The securing of the additional 30 per cent. for the first contingent of 33,000 men and also the double equipment for the second contingent of 22,000 men is giving the militia department a busy time and will keep factories all over the country going night and day for a long time to come.

Thomas Gillings, arraigned on a charge of sedition, was found guilty at Victoria in the fall assizes. His sentence has been deferred. The indictment alleged that on September 3rd, last he had been guilty of sundry observations of a seditious character. Those referred to were that the King was a "figure head," that the crowned heads of Europe were "parasites," and that those who were joining the colors were doing so, not out of love of country but in order to assure them selves of a "meal ticket."

Reports that several big moose have been seen in the Chilcoten country within the last few weeks have been conveyed to the game warden's office. This is the first time on record that the big animals have been seen so far south in that district, though they have been seen about 100 miles north and east of there, and also near Quesnel. The cause of the animals coming south is not yet known. Before Fort George became a busy railroad centre, the Fort George district was famous as a hunting ground for moose. It was believed that they had all gone further north to evade the march of civilization.

Lhe London Chronicle, referring to the German official wireless statement of British mines in the North Sea, says: "This is deliberately false. The British mine field does not close the channel or free way to any sea route. It leaves open the whole space from Ramsgate to Goodwin Sands, including Downs roadstead. It leaves the route free to the Belgian coast and, of course to all ports of the Netherlands, to all English ports and from the north to the south between the Straits of Dover and the whole of the North Sea west af Kentish Knock, and the whole ocean to parallel 51.40, nearly opposite Burnham-on-Crouch."

GUARANTEED RELIEF FROM ALL BOWEL ILLS

If your bowels are out of order, instead of using some harsh salt or other physic, take a Rexall Orderlie tonight, and tomorrow you will feel great. They taste good and act so easily that there isn't a particle of griping or purging, nor the eccessive looseness that follows the taking of salts and most pills. They soothe and strengthen the bowels, promptly relieving the constipation, making it unlikely to occur again.

We don't believe there is any other bowel remedy anywhere near as good, and at the same time so easy and pleasant to take as Rexall Orderlies. We know you will agree with us and believe you will thank us for telling you about them. If they don't satisfy you in every way, come back and tell us and we will give back your money without a word or question. You have no reason to hesitate when we give you the opportunity, as we hereby do, to try them at our risk. In vest pocket tin boxes; 10c. 25c. and 50c.

You can buy Rexall Orderlies only at The Rexall Stores, and in this town only of us. Bews Drug Store.

LUMBER

If you require Lumber or Builders' Supplies of any kind, bring your order to us. We are giving Special Prices this fall.

Globe Lumber Co., Ltd.

Carpet Squares ..... $7.75 up.
Floor Oilcloth ..... 45c sq. yd. up.
Linoleum ..... 60c sq. yd. up.

HOWSON & CO., Ltd.

Blankets, 7 lb. ..... $4.40 up.
Flannelette Sheets 12x4 ..... $2.20 up.

SAM McMAHON
General Blacksmith
Light and heavy Wagons, light and heavy Sleighs, Buggies, Cutters, Plows, Harrows Farm Implements. Wagons made and repaired
Agent for John Deere and Company and International Harvester Co. Farm Implements
HORSE SHOEING A SPECIALTY REVELSTOKE, B.C.

Consistent Advertising is Especially Profitable

Reasons are given by "Economic Advertising"

"It is keeping everlastingly at it—the quiet, continuous brand of publicity that worries its way through to success in the long run and it is difficult to find any justification for breaking the continuity of advertising during hot weather.

"Clothes have to be worn and the necessaries of life provided for, and almost every article with the exception of purely seasonable goods is in equal demand in the summer as in the winter.

"Then, again, in the summer people do not work so hard—there is more leisure time, and just because they have more time for reading it is logical to state that they have more time for reading advertising.

"To the modern housewife any respite from the glaring pavements is welcome. She reads the advertising columns of the local paper, and makes it her shopping guide, especially in the summer. Missing at this time is losing momentum which will take considerable time and expense to regain at a later date."

The Mail-Herald reaches the permanent, earning classes. In the home it stays, the newest edition of buying guides. It contains the leading merchants' latest announcements.

Increase Your Summer Advertising in the Mail-Herald and Get Your Share of the Business.

LET US DESIGN YOUR STATIONERY

The status of a business house is reflected in its stationery. It PAYS to have the best that's going. We give you the highest quality at its lowest price. Free estimates.

Mail-Herald Electric Press

We offer you expert service. Print is our business and our hobby too. To the best selection of paper and type we add originality and smartness of design and rapid delivery.

Grates are extra durable. Coal grate is duplex. Wood grate is the most modern type.

McClary's

Kootenay

Range 50 will take extra large pieces of wood---just remove back end lining. Ask the McClary dealer to show you.

MADE IN CANADA

Sold by Bourne Bros.. Ltd.

The Milk For Your Baby

MUST BE CLEAN, SWEET AND PURE

B.C. MILK is recommended and used extensively as a food for Infants. The reason why is—it is CLEAN, SWEET and PURE—always ready for use. For infants it should be diluted with from two to eight parts boiled water, according to age.

It has the NATURAL FLAVOR of Pure, Rich Cream.

Military Tactics

The wise military commander changes his plan of campaign to fit conditions as the progress of events dictates. The wise business commander does the same.

Firms that have never before seen the tremendous power of well directed, skilfully-prepared advertising based on a plan that is fundamentally right, will make use of this modern merchandising force now; old advertisers, wise and experienced, will expand along new lines—by means of advertising.

Canada is face to face today with enormous opportunities. new markets are opening, new opportunities are unrolling before established business. What is required is quick re-adjustment, a change of the plan of campaign to fit the new conditions.

Newspaper advertising will be the right-hand assistant of those who forge ahead in this crisis, not ordinary advertising however; the efficiency will have to be high, the plan and copy carefully laid out and skilfully prepared.

No expense nor obligation attaches to a friendly discussion of the new opportunities either in person or by mail. The fate of YOUR business may rest on your decision to act on this suggestion.

HUTCHARM LIMITED

ADVERTISING SERVICE

New Herald Building, Calgary — Rogers Building, Vancouver

Central Building, Victoria — L. C. Smith Building, Seattle

HOW TO SECURE NEW LAID EGGS

By F. G. ELFORD, Dominion Poultry Husbandman

The indications are that new laid eggs will be as scarce this winter as usual and if extra attention is not paid to getting the laying stock into condition and housed early, the supply of eggs may not be as plentiful as they were last winter.

Though the present is too late to begin to prepare for early winter eggs, it is a good time to make the best of what we may have by getting everything ready before the cold weather comes. The beginning was made last spring when the early pullets were hatched, for only the early pullets can be depended on to give eggs during November and December, the hens, as a rule, will not lay many eggs until the end of January or February, it is therefore from the well matured pullets that the high priced eggs may be expected and in order to get the most out of these, care must be taken as from now until laying time is a more critical time in the life of the pullet than most poultrymen imagine.

How to Get Ready.

1. Keep no stock that will be non-producing. Kill off the old hens that will not lay until the spring. Market the immature pullets and all surplus cockerels as soon as they are ready. Give the rest of the pullets every opportunity to develop and get into laying condition before winter sets in.

2. Put these pullets into winter quarters, early. The unnecessary handling or changing of pullets from one place to another just when they are about to begin to lay is disastrous and in some cases will retard laying for several weeks. Give the pullets every chance to get acquainted with their winter quarters in plenty of time and feed liberally so that they will start to lay before the cold weather.

3. Do not feed sparingly but judiciously. Though feed may be high, it does not pay to stint the layers. Feed them grain in a litter on the floor and as the weather gets colder increase the quantity of litter. In addition to the grain see that they have either a hopper, with dry mash constantly before them, or if perferred, give it in the shape of a moist mash once a day. Have the house clean, preferably white-washed, and allow plenty of sunshine in. We have found that with a shed roofed house, a board protection along the front of the house as high as 18 inches from the floor is an advantage; from this up glass and cotton in the proportion of one of glass to two of cotton, make the most ideal front for the average Canadian house.

Why Not More City Hens.

Many town and city people could not only produce sufficient eggs to keep their table going but have enough eggs left over that would go a long way towards supplying the household with groceries, etc. There are comparatively few city lots where a small flock of poultry could not be kept and enough scraps find their way into the garbage can to provide a large proportion of the food. No male birds should be kept as they are both a nuisance and an expense which if done away with and the house kept clean and sanitary there is absolutely nothing about such a plant that could possibly annoy the neighbors. If say one in every one hundred city families would produce even enough eggs for their own table, it would reduce the number of those who only consume and add that many more to the list of producers.

Canada Imported Eggs Last Year.

During the fiscal year ending March 31st, 1914, over 11¼ million dozen eggs were imported into Canada. These came from Great Britain, Hong Kong, China, Japan, New Zealand, and United States. Surely Canadian poultry keepers can supply the demand this year. If all help in this matter there should be no lack of eggs and if care is exercised in the production there should be a good revenue to the producers and the consumer ought not to pay such exorbitant prices as sometimes have been asked in the time of scarcity.

Better Have The Cost Low Than The Sale Price High

Owing to the high price of feed it may cost more this year than usual to produce new laid eggs but by careful management the average cost of one dozen of eggs might be kept as low as usual. It is at the production end that producers shonld aim to economize and it is better to save at this end than to expect extreme prices. This is always the case and especially will it be so this winter when everything the consumer has to buy will be dear and money to pay for it scarce. It will be a loyal act to study how cheaply the eggs can be produced rather than how much can be charged for them.

Prof. Edward Brown, the Veteran Poultryman of England, made a suggestion the other day to English breeders, which suggestion even from this distance sounds good. He thought that as so many poultry breeders in Great Britain had done business with Belgian poultrymen, who in all probability were killed, or who at least have had all their stock destroyed, that these English breeders, as soon as the smoke of battle had cleared away, might donate to their old customers and friends in Belgium, sufficient breeding stock to enable them to start up again. This suggestion of Prof. Brown's is worthy of a Britisher and though Canadian poultry breeders may not be able to do this, they can show their loyalty by producing as many new laid eggs as possible for this winter and at the least possible cost. Strictly new laid eggs in the winter time are worth a good price and the man who can produce them deserves credit and extra remuneration but let us hope that this winter, by better care and management we will have enough new laid eggs that we can supply the consumers at a price which is within the reach of those who must have them.

Nelson Civic Employes Form Relief Fund

As the nucleus of a public relief fund for Nelson, the city council decided to request the city employes to donate a portion of their monthly salaries and an appeal will be made by the mayor to the public to co-operate by contributing toward the fund It was pointed out by the mayor that during the coming winter months it would be absolutely necessary to provide work of a relief nature for men and it was for this purpose and any other needy cause that the money contributed to the fund would be used.

It was decided to request all civic employes receiving a salary of over month to donate 5 per cent. monthly to the fund and all receiving over $100 will be asked to donate 10 per $50 and not more than $100 per cent. The request will be forwarded to the board of police commissioners and the board of school trustees in order that the staffs under their control may come within the scope of the request.

If the request is acceded to by the civic employes a committee from among them and the city council will administer the fund, which will be in force for the ensuing five months and work will be provided at a daily salary of $2.50.

According to the Yorkshire Post, the war office is taking drastic measures to secure an adequate supply of woolen gloves for the army and navy. All the manufactures in Leicester, the chief centre of the woolen industry, have been informed that their entire product of heavy goods must be placed at the disposal of the war office, and that if a single garment be withheld by a manufacturer or is supplied to any firm whatever, the war office will at once take over the factory at which it is made and run it, giving the firm a certain percentage of the profits.

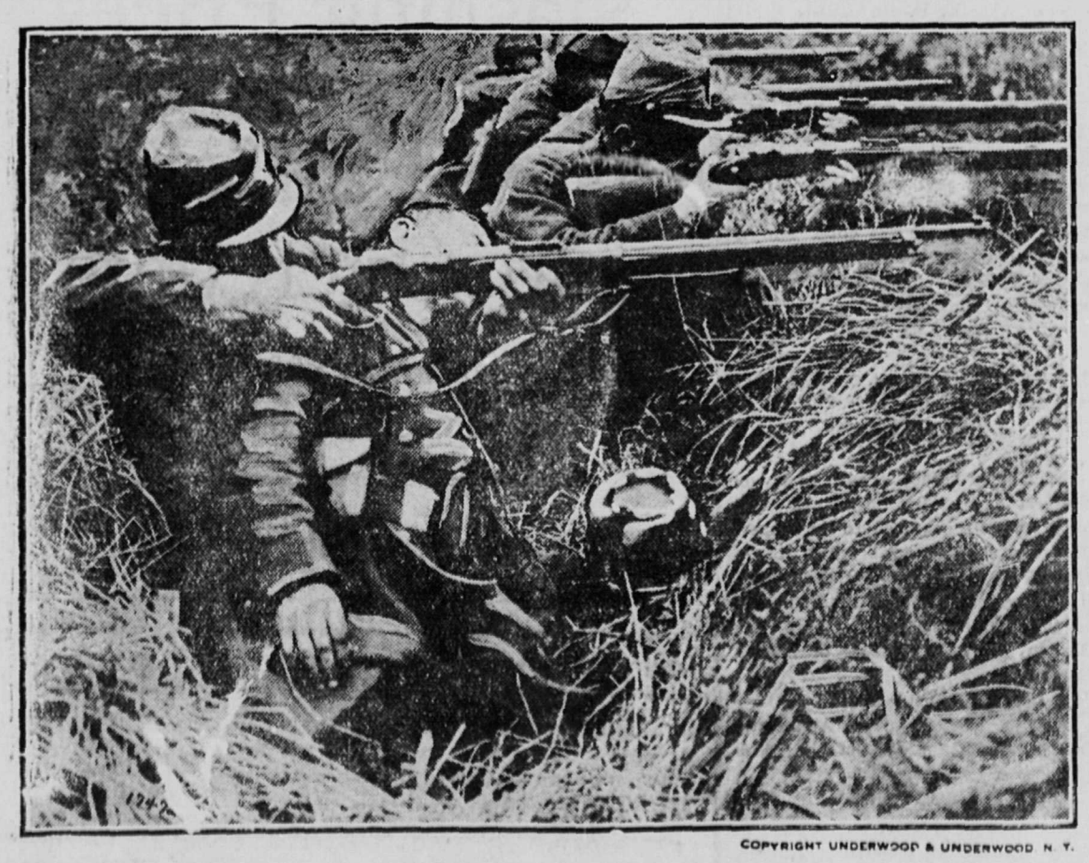

COPYRIGHT UNDERWOOD & UNDERWOOD N. Y.

ON THE FIRING LINE OF THE FRENCH ARMY

This photograph illustrates the remarkable spirit of the French troops, which has so often been the boast of the official dispatches. A soldier tries to aid a wounded comrade and with grim determination continues his unceasing fire at the enemy.

Okanagan Crop is Larger This Year

This season's crop of the Okanagan Valley will far exceed in bulk the output of any previous year, according to such figures as are available from the Vernon Fruit Union, and from Canadian Pacific railway freight agents.

Apples, especially, are running heavy this year. The Vernon Fruit Union, it is estimated, will handle, in bulk, fully as many apples as in 1913, despite the fact that this year they do not have the handling of the big crop of the Coldstream Estate company.

Other comparative figures are:

	1913	1914
Plums, crates	19,000	32,000
Crabs, boxes	12,000	36,000
Prunes, crates	30,000	30,000

To date the Vernon Fruit Union has handled more than 50,000 boxes of apples, and has sent out, roughly, about 350 carloads of fruit, and about 40 carloads of vegetables and hay.

These carload figures do not mean that this vast bulk of fruit and produce has been grown in the Vernon district alone, for the Union warehouse is used as an assembling warehouse for the entire valley, where carload shipments ordered from the Central are assembled and sent out.

Heavy Express Shipments.

The Vernon Fruit Union sent out this season, by express, the equivalent of more than six carloads of soft fruits. Reliable authorities estimate the apple production of the valley this year as 25 per cent heavier than the production of 1913. Independent dealers, it is estimated, have already shipped out about 140 carloads of fruit and produce.

Carload freight shipments from the different points of the valley are not a reliable index of the actual export tonnage this year, for much of the fruit and produce from other sections comes first to Vernon for re-shipment in the making up of carload orders received by the Central.

Okanagan Landing, however, reports having handled 635 cars of fruits and vegetables since June 30; Armstrong reports five cars of apples, 350 cars of mixed fruit and vegetables, eight cars of hay, six cars of wheat, and from two to three tons of celery exported daily by express. Enderby has shipped out 24¾ tons of apples for re-shipment, one car of potatoes, and 10 cars of hay. In addition Enderby has sent out three carloads of brick, and 139 carloads of lumber, including four cars of pine, exported to South Africa.

Canadian Pacific Helps Patriotic Fund

The voluntary contribution made by officers and employees of the Canadian Pacific railway to the Canadian Patriotic fund of the one day's pay in the month of September has amounted to $140,316.71 to which is added the sum of $1,421.93 contributed in same way from the Dominion Atlantic railway, the line owned by the company in Nova Scotia.

In view of the fact that this contribution was collected from all districts served by the railway from Atlantic to Pacific, Sir Thomas Shaughnessy has written to Ottawa asking that credit in the distribution of this sum should be given the various provinces in the following proportions: British Columbia, $18,000; Alberta, $18,000; Saskatchewan, $15,000; Manitoba, $28,000; Ontario, $28,000; Quebec, $28,000; New Brunswick, $5,316, and to Nova Scotia $1,421.93.

This contribution is entirely separate from the sum of $100,000 voted by the directors of the Canadian Pacific railway to the fund and to the large sums given by directors and officers in their individual capacity. During the campaign week for the Montreal branch of the fund over $10,000 was collected in Windsor Street station over and above the contributions under the "One Day's Pay" scheme.

Presumably headed for Butte, and many of them said to be heavily armed, an army of 1500 I.W.W.'s is scattered along the route of the great Northern railroad between Great Falls and Fargo, N.D., according to information given to Governor Samuel V. Stewart by railroad officials. Upon being gppraised of the seriousness of the situation and in order to prevent the I.W..W's from congregating in any great numbers, Governor Stewart immediately wired to the sheriffs of counties through which the Great Northern runs and asked them to be on the lookout for the wanderers. He also informed the sheriff's office of eastern counties through which the Milwaukee and Northern Pacific enter Montana.

SUICIDE IN GERMAN ARMY

During Fourty-Four Years Ten Thousand of Kaiser's Soldiers Ended Their Lives

The Chemnitzer Volksotimme has compiled and published the following statistics of the victims in the German army in times of peace. During the years 1878 until 1911 there were 2,353 attempted suicides without fatal results.

In the last eleven years 2,853 soldiers were punished for desertion, which consisted of an annual average of 700 years in prison sentences or a total of 8,250 years for the entire 11 years. And in 44 years from 1870 to 1911 the total prison sentences amounted to 32,000 years.

Two thousand nine hundred and eighty-two soldiers are annually punished for military insubordination, and in the last 44 years more than 50,000 years in prison sentences and hard labor sentences for insubordination were given.

For bad treatment, torture, etc., of soldiers, about 800 cases are made public annually, and notwithstanding the insignificant punishment meted out to superiors in such cases, 13,000 prison sentences were pronounced upon officers in the past 44 years.

In other words, this means that in round numbers 100,000 years of prison life have been the result of the German military system in 40 years.

During 44 years 10,439 soldiers actually committed suicide, principally to avoid punishment or brutalities of some kind or another. Every year from 220 to 240 soldiers put an end to their lives because they cannot endure the cruel treatment of their superiors. In this same period of time 189,202 were so seriously injured in the army in time of peace as to have to be discharged from service; 6,676 of these accidents resulted fatally.

The cause of this barbarism is the iron discipline, which degrades unwilling men into instruments, transforming them into mere tools in the hands of their superior officers. Bad treatment, torture and humiliations kill the love of life in these youths.—(Translated by Paul Zierold).

Fruit Packing Schools Are Now Available

The agricultural department of the provincial government is, for the sixth year in succession, offering fruit-packing schools for the benefit of the fruit-growers of the province.

As usual, the local administration of these schools will be placed in the hands of a responsible body, such as the Farmers' institute, the Fruit-growers' association, or the board of trade. The responsible organization in every case will be required to guarantee a minimum of twelve pupils, but not more than fifteen, with the proper qualifications, at a fee of $3 each, to take the course of twelve lessons of two and a half hours a lesson, the school extending over the week. In a limited number of districts a double packing school can be arranged for, in which the minimum guarantee will be twenty-four pupils, but not more than 30 for the same number of lessons.

The regulations call for not less than 30 ft. by 15 ft, and well lighted. It must also be sufficiently heated to prevent chilling of the fingers of the packers and to prevent the fruit from freezing at night.

The department provides the instructor and pays his expenses. The department will also bear the cost of packing paper, the fruit, and all other legitimate expenses, except that of the secretarial work, the rent of the hall, and its heating and lighting. Local fruit will be used as far as possible.

Not only will the city of Montreal give 20,000 men employment for six weeks from November 1, but these men will get an increase of 25 cents a day, $2.50 a day. This will mean an added expense to the city for wages of over $150,000. The board of control has decided to carry on all the public works possible to provide for those out of employment. The work will be distributed among the various wards. An attempt to deny the increased wages to laborers because of the stringency of war times, failed. It is claimed the fight for more money on the part of the men has been too long and bitter to be given up now.

ROYAL YEAST

MAKES PERFECT BREAD

BRIEF LOCAL NEWS

The home guard held a well attended drill on Thursday evening.

D. Gardner of Ottawa was a guest at the Hotel Revelstoke on Friday.

J. Lapan of Kamloops was a visitor at the King Edward on Thursday.

E. S. Scovel of Golden was registered at the Hotel Revelstoke on Thursday.

H. G. Lincoln of Vernon spent yesterday in the city a guest at the Hotel Revelstoke.

Mr. J. A. Grant of Victoria was among the guests at the King Edward on Thursday.

There will be a meeting of the Relief Society every Wednesday from 2.30 to 5.30 p.m. at the R.Y.M.C.A.

A general meeting of the Revelstoke Agricultural association will be held in the city hall on Monday evening next at 8 o'clock.

On Tuesday, November 8. in the G. Verdi Band hall the B.R.C. of A. of I.O.F. Court Mount Begbie will hold a social and dance.

The sand sifter used on the bitulithic paving was not stolen as has been reported, declares J. H. Shewry, superintendent of the work.

F. Neel charged with vagrancy appeared before Police Magistrate Hamilton yesterday and was given two hours to leave town or four months in jail.

Mr. and Mrs. Swan Carlson were in Revelstoke this week and purchased a quantity of womens' and childrens' clothing which was turned over eo the Relief society to be forwarded to the war sufferers in Belgium.

The Tango club dance held in the Masonic temple on Wednesday night was a decided success. A large number attended and all spoke highly of the arrangements made by the committee in charge.

The following have made householders' declarations for addition to the civic voters list: T. Corley, N.R. Brown and J.J. Lapworth, ward 2; J. Hack, J. Jamieson and G. McMahon, ward 3, and J. A. Middleton and A. E. Rose, ward 1.

The man Oleson who was recently taken to Kamloops from here and charged with attempting suicide pleaded guilty, was brought up for speedy trial before Judge Swanson and was ordered to jail for three weeks—just long enough for the wounds to heal.—Salmon Arm Observer.

F. Young, the Postmaster, is informed that all correspondence addressed to members of the Canadian expeditionary force, should be sent to them, without delay, to Salisbury Plain, England The postmaster will see that all letters posted at his office, or passing through his office, are redirected.

G. T. Brown, is spending a few days in town the guest of Rev. J.W. Stevenson. Mr. Brown has spent the summer as missionary among the men at the big Canadian Pacific railway tunnel and Rogers Pass. Next Sunday will be his last on this field, and on Monday he leaves for Vancouver, whence he sails on the Niagara for New Zealand. He was born in Dunedin and is now returning to his native city after spending four years studying in Glasgow, Scotland. Mr. Brown addressed the Women's Canadian club on New Zealand at their meeting on Thursday evening

Empress Theatre

Programme

TODAY (Mat. 2.30) The Silent Witness, 2 parts. with Warren Kerrigan. Sophia of the Films The Grateful Outcast. First Motion pictures from the front showing the British, French and Belgian troops. The Cure, Joker Comedy.

MONDAY.—The Wilderness, in 3 parts.

TUESDAY.—Protea, 5 parts, Great Sensational Production, second series.

WEDNESDAY.—Between Savage and Tiger, another George Kleine Production. First show 6.45, second 8.15, on account of local concert, opera house; in 6 parts, greatest of all African Jungle pictures. Produced by Societa Italiana Cines.

Six Piece Orchestra.

A. Field of Vancouver was at the King Edward yesterday.

J. H Johnson of Malakwa was at the King Edward on Friday.

T. B. Cave of Penticton was a guest at the Hotel Revelstoke on Thursday.

Miss Twiss of Kaslo was among the guests at the Hotel Revelstoke on Thursday.

W. J. Walsh and Miss E. Walsh of Sudbury were guests at the Hotel Revelstoke on Thursday.

Mr. and Mrs. H. Newman of Pincher creek were guests at the Hotel Revelstoke on Thursday.

Capt. F. P. Armstrong came up from Nelson on Thursday night and returned home on Friday morning.

J. A. Leslie's brother, who has spent a pleasant holiday here, has returned to Revelstoke.—Salmon Arm Observer.

Roses are still blooming in the garden of Henry Carlson, a fine bloom being left at the Mail Herald office this week.

At the Y.M.C.A. last night the government team scored a victory over the Junior Bible class of the Methodist church by 2 to 1.

Mesdames J. and W. Armstrong, of Revelstoke, visited their parents. Mr. and Mrs J. W. Carroll, this week.—Salmon Arm Observer.

Dr. Jack Dawson of Perth, Australia who is finishing the last lap of a 10 year "hike" around the world by the "greater circle" reached Vernon on Monday morning.

Those in charge of the patriotic concert on Sunday night desire to thank W. A. Smythe for the free use of his theatre and also Orr's orchestra who will provide free music.

Three hundred dollars damages have been awarded by Judge Forin to Donald McLeod who at the county court last week sued Foley, Bros. Welch & Stewart, for damages for loss of his thumb.

To encourage the consumption of British Columbia apples, L. C. Masson has imported a carload of Okanagan apples of the best varieties, which he is offering for sale for one week at specially reduced prices.

A Hallowee'n dance and whist drive under the auspices of the I. O. F. Court Mt. Cartier, will be held in the Masonic hall on Friday, October 30. Refreshments will be served at midnight Ten per cent of the profits will be given to the Patriotic fund.

The executive of the ladies of the Relief society desire to thank Mr. Coy and the Revelstoke Steam laundry for kindness in shrinking the flannel used for shirts for the soldiers at the front and also for washing all clothes which were forwarded for the Belgians.

Superintendent McKay of the Canadian Pacific railway, Revelstoke was in town on Friday. He was accompanied by his brother, D. McKay, a well-known railway man of Winnipeg. Mrs. D. McKay and Miss McKay were also members of the party.—Vernon News.

R. Gordon, stipendiary magistrate, heard in Arrowhead yesterday a charge against Edwin Jargensen who was accused of resisting arrest and of defrauding hotel keepers of board and lodging. Jargensen was found guilty and sentenced to two months imprisonment on each count, the sentences to run concurrently.

There has already been banked in Vernon to the credit of the Canadian Patriotic fund, a total of $2025.60, and to date of the 56 canvassers lists sent out, only 30 have been turned in. Monthly donations promising 307 each month for the fund have been signed up, which, on a 10 months basis, added to the cash collections already banked, makes the donation of the district to the fund reach a total well in excess of $5,000

The double tracking of the British Columbia division of the Canadian Pacific railway has now been finished and is ready for traffic on the sections west of Kamloops and west of Revelstoke, and only a small portion of ballasting remains to be done on the portion being parallelled east of Kamloops. The completion of the sections will provide an additional 60 miles of double-track facilities on the main line in **British Columbia.** The Canadian Pacific railway has now more than 140 miles of its main line double tracked in this province. The company has 400 men employed on the main line **of the British Columbia** division on the extra work started to relieve the out-of-work situation.

A. L. Purdy of Nelson was at the King Edward on Thursday.

W. A. Wilmot of Golden was at the King Udward on Wednesday.

W. A. Palmer of Salmon Arm registered at the King Edward on Wednesday.

Geo H. Petty of Three Forks, was registered at the Hotel Revelstoke on Thursday.

The ladies of the Altar society are holding a whist drive in Smythe's hall on Thursday.

Among the guests at the Hotel Revelstoke on Thursday were Mr. and Mrs. Fenwick of New Zealand

W. A. Gordon, city clerk who has been attending the municipal convention at Kamloops returned today.

The Girls' Auxiliary of the Methodist church will hold an afternoon tea and sale of home cooking on October 31, from 3 to 6 o'clock in the church parlors. The girls' orchestra will be in attendance.

W. C. Wilson, Jack Smith and Barney Foran appeared before J. H. morning, charged with vagrancy. morning,c harged with vagrancy. Foran was released on suspended sentence, Wilson and Smith were ordered to leave town.

On Sunday the unveiling and blessing of a statute of the Madonna of Mt. Carmel took place in St. Francis church, the gift of the Italian people. A sermon was preached in Italian by Rev. Father McKenzie, who will preach once a month in Italian.

At a brief meeting of the city council last night at which the mayor and Alds. Bourne, Bell and Needham were present it was decided to provide 250 feet of pipe for carrying water to the new plot belonging to the Oddfellows at the cemetery. A number of accounts were passed and the council then adjourned.

Two hundred and fifty parcels containing over 1000 articles have been collected for the Belgian refugees. These goods have been collected in C. B. Hume & Co's store and the packing and shipping is being looked after by W. Hornell. A car which is being made up and routed through the Okanagan will pick up these articles and carry them to the seaboard. Other shipments will probably be made.

First Literary Meeting of St. Johns Bible Class

The first monthly meeting of St. John's Young Men's Bible class was held at the home of Mrs. Laing, Sixth street, on Wednesday evening, Over 18 young men participating. Business was the first order of the meeting, which was ably handled by the president, L. Stewart, setting forth the work of the class and urging every young man to take part in the meetings. The next meeting will be held at the home of the honorary president, Rev. J. W. Stevenson, Third street, when a paper will be given by Walter Le Gallais on the present war, and its effects upon the world. Discussion will follow.

The evening was enjoyed by all, especially the Natural History contest, arranged by Mrs. Laing. After some good singing by the members, a few touching remarks were given by Ian McFadyen before leaving on No. 4 for Toronto. The boys sang for he is a jolly good fellow, and Auld Lang Syne, after which a hearty vote of thanks was tendered to the hostess for the enjoyable evening spent. The boys saw Mac to his quarters and assisted him in securing his grip, after which they escorted him to the station to the tune of "Its a Long Way to Tipperary."

The subject for discussion at the class tomorrow afternoon is, "Seeking Something for Nothing". All young men who are not attending any other young mens' class are welcome.

Best of Everything at Windsor Cafe

Frank Savage for years chef on the Canadian Pacific railway boats, hotels, dining cars, and private cars has taken over the Windson Hotel Cafe'.

The cafe' has recently been thoroughly renovated and is very attractive and bright in appearance. It will be open day and night, and both the food and service will be of the highest class. Only the best of everything will be served. Mr. Savage will be assisted by his sister Miss Elsie Savage, who is well known and very popular in Revelstoke.

The public will find they are making no mistake when patronizing th s cafe. Mr Savage has wide experience and is determined to give Revelstoke a first class restaurant.

FOR TOMMY'S CHRISTMAS

Work of the Relief Society Between October Fourteenth and Twenty-First

It is the aim of the ladies of the Relief society to have their supplies for the soldiers shipped in such time as to allow their safe delivery in good time for Christmas, and an opportunity is given to add some little donation to spread Christmas cheer among the boys who have gone to the front and show them that the hearts of those at home are with them at this festive time. Gifts of soap, handkerchiefs, cigars, tobacco, cigarettes playing cards and chocolates, will be gladly received by the ladies and packed in the bales.

The following is a list of articles completed and handed in this week:

Mrs. Cormier, one cholera belt; Mrs. Thomas, one belt; Mrs. Pagden, two belts, four pairs wristlets; (donated). Mrs. Haggen, two belts; Miss Haggen, five Balaklava helmets; Mrs. Pratt, two belts. two pairs wristlets, two helmets. one shirt; Mrs. Downs, one belt; Mrs. Wood, one belt; Mrs. Wells, two helmets, one shirt; Miss Hughes, one shirt: Mrs. A. Lee, two shirts; Mrs Hogan, three shirts; Mrs. McCarter, one shirt; Mrs. Robbins, one shirt; Mrs. Kipp, two shirts; Mrs. Procunier, three pairs socks; Mrs. F. Hardie, five handkerchiefs (made of very fine silk); Mrs. F. Somes, 10 handkerchiefs two helmets; Mrs. Atkins, two helmets; Miss Lee, one helmet; Mrs. S. Urquhart, one helmet; Mrs. W. Morris, two helmets; Mrs. Anstie, one pair wristlets; Mrs. H Smythe, one pair wristlets, six pairs socks (donated); Mrs. Sadler, one shirt: Mrs. Brown, five shirts; Mrs. Purvis, one shirt; Mrs. Moth, four shirts; Mrs. Dickey, one shirt.

The two little daughters of Mrs. Pagden saved their own money to the amount of $2.00, purchased wool with it and are busy making articles for the soldiers.

In case any be misled by the notice in the last issue of the Mail Herald, regarding receiving socks from the Womans' Exchange, it is desired to state that it would be advisable to get into communication with the exchange as it may not supply material and do the work as well. It might be necessary to supply materials from which the socks are to be knitted. The address is The Womens' Exchange, Davis street, Vancouver.

A Carnegie Ross, British consul-general at San Francisco, has let it be known that he had been instructed by Sir Cecil Spring-Rice, British ambassador to the United States, not to protest the transfer of any German vessels to American registry. His activities will be limited to the calling of attention of interested parties to the article of international naval conference of 1999, giving British warships the right to capture any vessel of a belligerant purposely changing its registry to avoid capture.

CARD OF THANKS

I wish to express my appreciation to the Kootenay Agencies for the promptness with which they handled the fire insurance for my house on Connaught avenue.

A. F. RUNDELL

LIQUOR ACT 1910.

NOTICE is hereby given that on the first day of December next application will be made to the Superintendent of Provincial Police for a renewal of the Hotel Licence to sell liquor by retail in the hotel known as the Halcyon Hot Springs Hotel, situate at Halcyon, in the province of British Columbia.

WILLIAM BOYD
Applicant

Dated this 24th day of October, 1914

LIQUOR ACT 1910

NOTICE is hereby given that on the first day of December next application will be made to the Superintendent of Provincial Police for a renewal of the Hotel Licence to sell liquor by retail in the hotel known as the Glacier House, situate at Glacier, in the province of British Columbia.

Canadian Pacific Railway Co.
Applicants

Dated this 24th day of October, 1914.

TENDERS

Tenders will be received by the secretary of the School Board, up to and including Thursday, October 29, for three cars of furnace lump coal, (approximately one hundred tons altogether), delivered one car to each school. O.28-np

BUSINESS LOCALS

Our own Cough Medicine, 25c. a bottle can't be beat. Macdonalds Drug Store.

Select line of China ware at Howson's.

The Crown Tailoring Co., of Toronto have a reputation for making clean cut suits and overcoats. Fall and winter samples with our agent, Mr. F. Lifeaux, next Bourne's store.

Galt coal burns all night. Revelstoke General Agencies Ltd.

Chest protectors for cold weather, all sizes at Macdonalds Drug Store.

If you are looking for a snap in dishes look at Howson's prices.

No dust, no clinkers, but a nice clean fire with Coursier's coal. tfnp

After dinner mints 25c. a box at Macdonalds Drug Store.

A special car of the following apples from Kelowna has been received by L. C. Masson and will be on sale for one week at the following low prices. McIntosh Reds, Northern Spies and Jonathan, all No. 1, at the special price of $1.75 per box. Also includes cooking apples at the special price of $1.25 per box. One week only. Masson's stores.

Great African Jungle Picture, Empress, Wednesday next. ltnp.

The ladies of the Relief Society will be pleased to receive old or new magazines to be sent to the guards along the lines of communication. The literature may be left at A.E. Kincaid's office. t.f.

Cream of Olives for chapped hands, cures in a night, sold at Macdonalds Drug Store.

Housekeeping is a pleasure if you use Coursier's coal. tfnp

George Kleines production, Savage and Tiger, Empress, Wednesday next.

Leave your order for Xmas cards, with your name on. Macdonalds have 6 arge books to uick from. The newest makes.

We still have one hundred plants on sale selling at 75 cents and 50 cents. All to go now for 50 cents and 25 cents. W. H. Pottruff. Phone O56. N.4-np

Revelstoke pennants and war pennants sold at Macdonalds Drug Store.

Coursier's stove coal is the kind for cooking. tf,np

LADIES TAILORED SUITS

We are prepared for the demands you are sure to make for the newest and most stylish coats and suits. Ladies cloakings $1.50 a yard, 54 inches. Cressman & Co., Ladies and Mens' Tailors. tf.

WANT ADVTS.

WANTED—House in Revelstoke, in exchange for fruit land in one of the best valleys in the interior of British Columbia. Apply Box K., Mail-Herald Office.

TO RENT.—A nice comfortable house on Third street, east, $22.00 per month. See us about these at once. Kootenay Agencies, Ltd. tf

TO RENT.—A splendid furnished 8 roomed house on Second street west. $35.00 per month. Kootenay Agencies, Ltd. tf

WANTED.—House work by the day. Apply Mrs. A. Higgs, 115 Third street. p

WANTED.—Furnished house. Box A.T. Mail-Herald.

FOR RENT.—One nice house all modern conveniences, close in. $25. per month. Apply Revelseoke General Agencies, Ltd. tf.

FOR RENT.—Two furnished housekeeping rooms, every convenience, also two bedrooms. Apply 87 Fourth street east. O.28-p

FOR RENT.—Furnished house 144 Third street west. Apply Mrs. J. Beck, 79 Fourth street east, O24pd

WANTED.—Maternity nursing. Mrs. Alice Lee, 10 Fourth street tf.

OFFICE ROOM to rent. Centrally located. Apply Box 205. Revelstoke B. C. t-f

TO LET—Front room on Third street about a block east of McKenzie avenue. Gentleman preferred. Apply W.S. in care Mail-Herald. t.f.n.p.

NOTICE

A general meeting of the Revelstoke Agricultural association will be held in the City Hall on Monday, October 26 at 8 o'clock. All interested are invited to attend.

O.24.np. T. E. L. TAYLOR, Secy

NOTICE

The regular meeting of Selkirk Lodge, No. 12, I.O.O.F. on Thursday, October 22, will commence at 7.15 p.m. instead of 8. o'clock.

Quality Photographs

for Christmas at the Tourner Studio. Gramaphones and Records.

A. Douglas-Tourner,
Photographer, First Street.

Special for One Week to October 23rd.

Mother's Favorite Soap .....25c a box, was 35c
Poultry Foods, 25c and 50c a box,
Poultry Tonic..... 25c
Water Glass, 2 in. can.. ..... 35c
Poultry Remedies for every ailment.

BEWS' Drug Store

Slashing Prices

— IN —

New Fall Suits and Overcoats

Regular $25.00 Suits
Special $16.50

McRae Mercantile Company

RECRUITS WANTED!

Join the army of men who wear our serviceable Shoes.

Men's new-style Balmorals in button or lace, in tan, gun-metal and patent leather.....**$6.50 and 6.75**
The Royal Shoe Store Leader in gun-metal calf, in button or lace. **5.25**
Boy's Boots that will stand the siege of hard wear and tear, boy's sizes
1 to 5..... **2.75 to 4.00**
Youth' sizes, 11 to 13½ ..... **2 50 to 3.50**
Little gent's sizes, 8 to 10½..... **1.75 to 3.25**

ROYAL SHOE STORE **HOWSON BLOCK**