REVELSTOKE

Chief lumbering, railway, mining, agricultural and navigation between Calgary and the ocean.

Provincial Library

The Mail-Herald

THE MAIL-HERALD

Published twice weekly—Read by everyone--The recognized advertising medium for the city and district.

Vol. 21—No

REVELSTOKE, B.C. WEDNESDAY, NOVEMBER 25, 1914

$2.50 Per Year

SESSION OF COUNTY COURT

Application for Change of Plan of McKenzie Avenue Made

Judge Forin presided over a brief session of the county court this morning. No civil cases were on the list.

His Honor said that he had been called up by E. A. Bradley regarding the liens on the property of the Pioneer Placer Mines, Limited. He asked if Mr. Bradley was present as he was willing to hear his defence. There was no appearance. The liens are as follows:

Charles R. Mason,	$138.45
Ben Netheridge,	21.90
Mike Nerovich,	29.15
David Herrow,	207.60
Fred Bosse,	464.62
Ernest Ford,	105.60
Hugh Galloway,	140.80
Joseph Sidaway,	267.50
John Walter Barne,	186.50
Helmer Erickson,	175.80
Cumming Robert McKinnon	103.30
John Hale,	327.45
D. M. Calder,	90.25
Carl Benson,	463. 5
Ernest J. Ganter,	497.70
T. Smalberg,	112.89
Pete Hedberg,	94.65
W. Taylor,	225.85
H. M. Wright,	162.30
Joseph Smith,	50.15
Peter Parvich,	45.05
Andrew Mik,	45.35
Mike Mackosich,	50.50
Joe Womorich,	38.85
Peter Yarorsky,	46.55
J. Sakalich,	33.25
Alex. Horoff,	223.45
Joe Duboff,	334.65
Irochem Bondaschuck,	104.60
Oera Anderson,	111.55

They are on an equality as to six weeks wages after which they share in the assets pro rata.

G. S. McCarter made application for approval of a change in the plan of the end of McKenzie avenue. He said that all interested were anxious to have the application approved as the original plan was incorrect. The application will be heard after due notice has been given.

Two applications for naturalization were granted. They were Peter Westman, carpenter of Revelstoke, Swede and Gaston Rosse, barber of Revelstoke, Swiss.

MUNICIPAL WOOD PILE WANTED IN PENTICTON

Penticton Herald: Penticton seems an attractive place not only for people of means, but also for those with no visible means. Owing to the fact that it cost the municipality a tidy sum to dispose of the latter, it has occurred to many citizens that a municipal rockpile or woodyard would be a fine thing. There the hoboes might develop a little energy and keep warm during the winter months. As it is it would cost the municipal authorities $31 to send one of them to Kamloops and $15 per month to keep in the jail there.

OCTOGENARIAN DROPS DEAD

Edgar Miner, aged 86, dropped dead at his homestead, near McMurdo, on Sunday evening last. The deceased appeared to be in good health and visited some friends that day. He returned to his home to procure a lantern for a party who had to travel some distance through the woods. On his failing to return with the lantern, a search was made and the aged man was found dead in his home. He had been in the act of kindling a fire when the last summons came. The late Mr. Miner was a United States veteran and served through the civil war. The remains were taken to Kinmore, North Dakota, for interment. His daughter, Mrs. C. Madden, of McMurdo, is the only relative of the deceased in this district.—Golden Star.

Grand Forks is supplying the families of the soldiers who have gone to the front with water and light free of charge.

Vernon merchants are discussing the question of closing their stores every Thursday afternoon the year round, barring December.

At a meeting of the volunteer fund committee, held this week, it was decided to send Christmas gifts to each of the men who left Trail.

GEORGE J. BURY

Vice-president of Canadian Pacific railway, and former general manager of western lines, who will move to Montreal head offices of the company, and take general management of entire system on retirement of David McNicoll on January 1.

CHRISTMAS STOCKINGS

Women's Canadian Club Gives Party for Benefit of Soldiers

The Women's Canadian club of this city has received appeals from the general executive of Canadian clubs of the Dominion and from Miss Plummer and Miss Arnoldi, as have all national institutions, to give assistance in sending supplies to the soldiers who have gone to the front as defenders of the honor of the motherland. At a recent meeting a motion that each member provide one or more pairs of socks and to each sock add a small jar of borated vasiline, was adopted.

These socks are now ready and the club is signalling the completion of this, its first donations by giving a Christmas stocking party at the home of Mrs. C. B. Hume on Saturday afternoon. To this all friends of the club are cordially invited. Not only the ladies but gentlemen will be most welcome. Each guest is asked to bring some little Christmas reminder to drop into the stocking and help fill it to overflowing, for the brave men in the trenches. Afternoon tea will be served and a splendid program of vocal and instrumental music offered.

GRAND MASTER VISITS LODGE

Official Visit to Selkirk Lodge Concludes With Refreshments and Speeches

H. Whyte of Cranbrook, grandmaster and J.H. Glass, of Penticton, grand treasurer paid an official visit to Selkirk lodge No. 12, I.O.O.F. on Monday night and expressed high appreciation of the work of the lodge. Degree work in the lodge room occupied the attention of the brethren until 11.30 after which an adjournment was made to Mannings where delicious refreshments were served.

Speeches were made by the grand master, the grand treasurer, Robert Gordon, H. Ferguson, N.R. Brown, H Manning, J. Lyon, W.A. Sturdy and E. Tremble and Miss Helen Dickie presided at the piano. Before the banquet the National Anthem was sung and at the close "It's a long way to Tipperary."

Mr. Glass returned to Penticton yesterday morning and Mr. Whyte left yesterday for Sandon on a tour of Oddfellows lodges throughout his jurisdiction.

The mines at Coal Creek are working a morning shift only.

There is more acreage plowed up on Tobacco Plains this fall than ever before, and lots of new land broken up.

Not a single pound of beef was offered for sale at the Saturday market at Grand Forks. Pork was plentiful.

EIGHT LOTS IN MARKET SITE

Contains Two Buildings and Measures 225 by Hundred Feet

The market site which will be purchased by the city if the bylaw which will be submitted to the people on December 7 is passed consists of eight lots. It measures 225 by 100 feet and on it are two buildings. It is bounded on the north by Second street on the south by Third street, on the west by an alley and on the East by Campbell avenue.

The lots are lots 4, 5, 6, 7, 8, 9, 10 and 11 in block 9. Lots 4 and 11 measure 37½ by 102 feet and the remaining lots 25 by 100 feet, The owners are as follows: lots 4, 5 and 6, R.D. McDonald, lots 7, 8, 9 Frank Peters, August Peterson and Oscar Peterson. Lots 10 and 11 W.A.P. Connolly. The price at which the lots are offered to the city is $10,500 and the owners agree to take in payment city bonds payable in 10 years.

Ledge: W. C. Arthurs has sweet peas blooming in his garden this month. Another proof that Greenwood has the most glorious climate in the world.

Seventeen Books are Gift to Y.M.C.A.

On Monday night the businessmen bowled against the board of directors at the Y.M.C.A. T. Little for the businessmen rolled up 551 for the three games. Only 4 men played off on each side and Palmer and Wallace are still to play off.

The association feels grateful to J. McLundie for his kind gift to the "Y" of 17 books. This makes a valuable addition to the library and is much appreciated by the library members.

The Friday night subject of debate is "Resolved the Kaiser is Insane Rather Than a Genius." @

Ready Market for Clear Pine Products

Manager H. C. Meeker of the N.V. Pine Lumber Company, was in Merritt on Thursday morning from Canford mills.

On being asked about things in general at their mills Mr. Meeker replied that considering the business depression all over the country they had no complaint to make whatever. "We are making regular weekly shipments to the United States markets at Detroit, Chicago, Milwaukee, Bay City and other big centres. Our high grade clear pine products find quite a ready market in these centres for inside finishing work, and these shipments though small in comparison to our former business, keep us fairly busy and give us no cause for complaint."

He said that the only work being carried on at the mills at present was plaining, etc. Mr. Meeker said that they had on hand a little over five million feet of this season's cut yet, but he said that this would all be moved by the time sawing commenced in the spring.

ANSWERS TO LAST CALL

Popular Conductor of Work Train is Dead—Had Operations

Richard Louis Whyte of Revelstoke son of Richard Whyte of Kamloops, died in the hospital on Sunday evening after an illness of some weeks during which he had submitted to several operations. He was 29 years of age and was well known and exceedingly popular in Revelstoke especially among the railway fraternity, having been conductor on the Canadian Pacific railway. He had lived in Revelstoke for eight years and made his home with his sister Mrs. M. Griffin of Fourth street. His father and mother, Mr. and Mrs. Richard Whyte of Kamloops, reached the city on Saturday.

The funeral took place this morning from the home of Mrs. Griffin to the Catholic church.

Rev. J. C. MacKenzie celebrated the funeral service, and the ceremony was very largely attended. The pall bearers were M. J. White, George Hennessy, Joseph McKinnon, A. Crowe, T. Somes and P. Henderson. Many beautiful floral tributes covered the coffin and the hearse was followed to the cemetery by a great number of vehicles and pedestrians.

Canadians in England Warmly Welcomed

The following interesting letter from S. D. Crowle, a former resident of Revelstoke has been received by John Abrahamson:

Mr. J. Abrahamson,

Dear Old Friend:—Just a line or two to let you all know that I am still O.K. and hope this will find you all the same, and I would like to know how you are getting along in Revelstoke now these terrible times and what the times will be before this war is over no can predict and I think you are in the best place in the world, for you are away from the sights of poverty and starvation and devastation for we have to take the poor Belgians over here and feed them. The Germans have turned cannibals and heathens, anything but a civilized people. I doubt if you can believe what they will do. Its. war home here from the time you get up until you go to bed every day. But I am sorry to say I missed the sight last week in not seeing the Canadian troops landing home here. But it was secret, no one knew anything about them coming. It was only 30 miles away from here, when 28 big liners brought them over, and you can bet they were well received, the people went wild about them and everybody is delighted with such a fine body of soldiers. I thought I could not help dropping you a line about this matter and as we have been so lucky as to get the old Kaiser to make is will, also I thought I had better send a copy of same to you.

Please remember me to Mrs. Abrahamson and to her boys and to all the old boys around.

Your old friend,
S. D. CROWLE

The roads were so heavy in Fernie a few days last week that it took three horses to haul the brewery wagon.

German Batteries Wrecked —Destroyers Daring Work

British warships inflict heavy damage on German land batteries by the daring work of flotilla of destroyers, which drew the German fire, saw the position of the guns and steamed close. Great destruction.

Allies gain ground near Labassee.

Germans near Verdun ask for armistice. Refused.

Austrians and Anglo French fleets fought a naval battle off the island of Lisin and the Adriatic for four hours. Result unknown.

Servians rout Austrians.

Uncertainty exists as to the exact situation on the Vistula and Warthe-Petrograd claims that the Germans are retreating. Berlin announces officially that their forces merely have halted awaiting reinforcements.

To the south Russians claim to have captured 6000 prisoners on the Cracow front. The Germans maintain that to the northeast of Cracow their attack is progressing.

Only intermittent artillery duels and a few infantry attacks are reported from the western fighting zone. Paris says all attacks have been repulsed. British warships have secretly bombarded Zeanrugger, Belgium. The damage is unknown.

Peterograd announces that the Muscovites have pushed back the Turks along the whole front near Erzerum and are harassing the retreating Ottomans.

Berlin says that the Swiss representatives in London and Bordeaux have protested at alleged violations of neutrality by the British and French aircraft on the way to Freddrichshafen.

Advices from Belgium say that as a result of destitution famished people along the Dutch border have resorted to plundering and smuggling and encounters have taken place between them and German and Dutch guards.

GRANT HALL

General superintendent of Canadian Pacific railway at Winnipeg who will succeed G. J. Bury as general manager of western lines. Mr. Hall's present position will be taken by D.C. Coleman now general superintendent at Calgary.

PRIZES FOR FIREMEN'S BALL

Now on Exhibition—Half Profits Go to Patriotic Fund

Prizes which will be awarded for the best costumes at the seventh annual masquerade ball of No. 1 fire brigade are now on view in the window of J.G. Barber. Half the profits of the ball which will be held in the Opera house next Wednesday will be given to the Patriotic fund. Only those in costume will be allowed on the floor but the gallery will be reserved for spectators.

The grand march will take place at 9.30, in which all in costume will parade.

Masks will be worn until the supper dance and costumes to qualify for prizes must be retained during the whole evening. The music will be by Orr's orchestra and delicious refreshments will be served. Robert Gordon will be floor manager. Handsome prizes are being offered for the best gentleman's costume, the best lady's costume, the best couple's costumes, the best original costume and the best comic costume.

WARRANT IS ISSUED

H. E. Hulett Who Has Left City is Charged With Theft

On the information of J. D. Sibbald a warrant has been issued for the arrest of H.E. Hulett who is believed to have left the city on Saturday night, leaving his wife and children behind. Before leaving he told Mrs. Hulett that he was going to Calgary on a business trip.

The charge stated in the warrant is that of the theft of $77, which it is alleged was collected by Hulett in payment of coal and converted to his own use instead of being turned over to Mr. Sibbald.

Revelstoke Relief Society Thanked by Engineers

The following post card has been received by the Mail Herald from Corp. Thomas Hope who passed through the City on Friday night with the engineer corps on his way to Ottawa. "Will you please thank the Revelstoke Relief society for hussifs and belts received last night which are greatly appreciated by the Revelstoke boys of the Canadian engineers."

SUBSCRIPTIONS FROM CHILDREN

Patriotic Fund is Steadily Growing—List of Latest Contributions

Over five hundred and sixty seven dollars have been subscribed in lump sums to the Revelstoke branch of the Patriotic fund and monthly subscriptions amount to $268.95. Among the latest contributions are many school children, the subscriptions not previously acknowledged being:

Name	Lp. Sm.	Sm. per m.
Tango Clubl	8.25	
Bert Warner,		.25
Jeannie Johnson,	.25	
Ernest Field,	.25	
Marjorie Garnett	.10	
Willie A. McDonnell	.10	
Arthur Higgs,	.10	
John McLean Ross,	.50	
Eddy Gerard,	.05	
Agnes Johnson,	.25	
Mrs. J. Johnson,	.25	
Grice Higgs,	.10	
Morden Allum	.10	
Hilda Garnet,	.10	
Emlyn Parry,	.25	
Mrs. Bertha Laine,	.25	
Mr. Jones,	.25	
Mrs. B. Roussell,	.15	
Louis Coueffin	.25	
Mundy McRae,	.10	
Doris Abrahamson,	1.00	
Jean Fleming,	.25	
Ruth Hamilton,	.10	
Mar. Eulie,	1.00	
Fee Eulie,	.25	
J. L. Smith ,	5.00	
Stanley Gale,	.25	.25
Leo Hobson,	.50	.25
Hector Gallicano,	.50	
Louis Patrick,	10	
T. Pagdin	1.00	1.00
Hilda Gallicano	.50	
Jack Henry,	.25	
Harry Anderson,	1.00	
Vera Gallicano,	.50	
Stanley Blower,	.25	.10
Nicholas Poppas,	.25	
Harold Morgan	.25	
Harold Porter,	.25	
Alberta Hobson,	.25	
Burpee Hume	.20	
Kathleen Squarebriggs	.10	
Fred Skene	.25	
Victor and Peter Lonzo	.25	
Amanda Desimone,	.15	
John Crawford,	.25	
Rodie Pettipiece	1.00	
Alf. A.G. Hansen,	1.00	
G. Versteegh,	1.00	
Jean Edwards	.50	
Annie Jenkins,	.50	
Hilda Blower,	.25	.10
Lillian Short,	.25	
Myrtle Morgan	.25	
Irveena Porter,	.25	
Robert and W. Johnson,	.25	
Gina Pradolini,	.05	
Ling Gorofalo,	1.00	
Mrs. A. Laughton,	1.00	
Prof. Antonio Bruno	.50	
Dorothy Lundell,	. 0	
Stella Edith Bridge,	.50	.50
Lena Defeo,	.50	
Domenick De Corpo	.25	
Annie Watt	.25	
Elena Gallicano	.25	
Laura Brier,	.25	
Myrtle Armstrong,	.25	
Charley Mackenrot,	.25	
F. Gastaldin,	.10	
Heather Kilpatrick,	.10	
Baby Skene	.10	
Jane Craigmyle,	.10	
Elizabeth Lonzo,	.10	
Sarah De Feo	.05	
A.B. Robertson,		3.00
Gilbert Davis	25	
Charlie Davis	.25	
Doris Sutherland,	.25	.25
Charles Best	.25	.25
Patrick Cowan	.25	.25
Jack Ebata	.25	.25
Eng Wah Chung,	1.00	1.00
H. Siegfried	.25	.25
Doris Siegfried	.10	.10
Arthur Needham, ...	.25	
Arthur Davis	.25	
George Cartwright	.25	
F. Moffat,	.50	.50
Frank Marino	1.05	
Howard McDonald,	.25	
Eva Weston,	1.00	
Totals	$567.80	$268.95

GIFTS FOR SOLDIERS

The following work has been received for dispatch to the soldiers:

Mrs. Morris, 2 helmets.
Miss Hughes, 1 helmet.
Mrs. Downs, 1 belt.
Mrs. Haggen, 1 belt.
Mrs. Miller, 1 shirt.
Mrs. L. W. Wood, 1 belt.
Mrs. Anstie, 1 pair wristlets.
Mrs. Blacklock, 1 pair wristlets.

Our Remarkable Ten Days Cash Sale Still Continues

Extraordinary Inducements in all lines of Fall and Winter Merchandise

Ladies' Smardon Shoes, one of the very best lines Made in Canada. Selling at $5.00

Men's Slater Shoes, our highest grade shoe $5.00

Children's Winter Coats. Very heavy all wool tweed coats at $4.00

A great opportunity to purchase your Gift requirements at Great Reductions

REID & YOUNG

Shot Guns Rifles

Now is the time to purchase your Guns and Ammunition for the fall shooting. We carry the best stock in the city, and every article that goes out of our store in this line is absolutely guaranteed by us.

SHOT GUNS—single barrel from $7.50 to $9.00, double barrel from $12.00 to $40.00

RIFLES—Winchester, Remington, and Ross from $15 to $30

AMMUNITION—No. 12 U.M.C., and Western. Recognised as the best Shells made

HUNTING KNIVES, COATS, BELTS, &c., &c.

Cartridges Sporting Goods

Revelstoke Hardware Co., Ltd.

Agents for GURNEY'S CHANCELLOR Ranges.

APPLES & VEGETABLES

Before placing your order for your winter supply of Apples and Vegetables let us quote you our prices, as we believe that we can interest you in both quality and price.

FEED We can, at all times, fill your requirements in the feed line, such as Hay, Oats, Bran, Shorts, Wheat, Chop, Corn, etc.

Phone 41 **HOBSON'S** Box 734

Imperial Bank of Canada

Capital Paid in - - - $7,000,000.00
Reserve Fund - - - 7,000,000.00

Savings Bank Department

Deposits of $1 received and interest allowed from date of deposit

BRANCHES THROUGHOUT THE DOMINION OF CANADA

Arrowhead Branch **Revelstoke Branch**

A.B. McCLENEGHAN, Manager.

PROTECTED IN MINING RIGHTS

Dominion Order-in-Council Affecting Province Reproduced in B.C. Gazette

An important Dominion order-in-council, published in The Canada Gazette, is this week reproduced in The British Columbia Gazette, as follows:

"The committee of the privy council have had before them a report, dated September 22, 1914, from the acting minister of the interior, submitting that under the several regulations for the disposal of mining rights, the property of the Crown, in Manitoba, Saskatchewan, Alberta, the Northwest Territories, the Yukon Territory, and within certain prescribed areas in the province of British Columbia, provision is made for the payment of rental, the installation of machinery, or the expenditure of certain amounts in prospecting, developing and operating the location so acquired. In case the rental is not paid, the machinery installed, or the prescribed expenditure incurred, the rights acquired under such regulations are subject to immediate forfeiture;

"The minister states that representations have been made to the department of the interior that certain holders of mining rights under the regulations have been accepted for active service in the defence of the empire during the present war, and have left or are leaving the country on such service;

"The minister therefore recommends that any person who may be accepted and continues in active service in the defence of the empire during the war, whether with the British or allied forces, and who is the holder of mining rights acquired under the provisions of any of the mining regulations, shall be permitted to hold such rights free from the risk of cancellation owing to failure to comply with any of the requirements of the regulations under which the rights were acquired, until six months after the final termination of the war and the final declaration of peace, is so far as the British empire is concerned."

FIRE ALARMS

Fire alarm signals are given thus.

Two strokes, interval five seconds, four strokes, Box 24. No of box will also be shown on indicator at fire hall.

Practice signal.—Six (6) strokes of bell slowly.

Testing signal.—Three (3) strokes of bell slowly.

Fire Out signal.—Two (2) strokes of bell slowly.

Defect signal.—One (1) stroke of bell slowly.

FIRE BRIGADE NO. TWO

Box No . 14—Corner First street McKenzie avenue, C. B. Hume & Co.

Box No. 15.—Corner First street and Rokeby avenue,

Box No. 16.—Corner Second street and Government Road and Opera House.

Box No. 17.—Corner Third street and Campbell avenue, Globe Lumber company.

Box No. 18.—C. P. R. station.

Box No. 24.—Corner Fifth street and McKenzie avenue, Catholic church.

Box No. 25.—Corner Sixth street and Orton avenue, W. A. Foote.

Box No. 26.—Corner Fourth street and McArthur avenue.

Box No. 27.—Corner Fourth street and Townley avenue.

Box No. 28.—Corner Second street and Robson avenue, Mrs. Baker.

Box No. 34.—Fire hall No. 2.

Box No. 35.—Hospital.

Box Nol 36.—Central School.

Box No. 37.—Selkirk School.

FIRE BRIGADE NO. ONE

Box No. 44.—Fire Hall No. One.

Box No. 25.—Front street west, near C.P.R. bridge.

Box No. 46.—Corner King and Douglas streets, Palace Meat Market.

Box No. 47.—Corner Second street and Wales street, back of Court house.

Box No. 48.—Corner Third and Charles streets, Cowan block.

Natal Reporter: Application should be made to the government for permission to kill a certain number of elk, of which there are large numbers running in the district. This would materially assist in supplying the meat shortage and relieving the hunger of many out of work.

The postal authorities at Ottawa have issued instructions that all money voluntarily offered by post-office employees for war relief funds may be applied to local funds in cities or towns where there is a properly organized committee to take charge of the same.

LIQUOR ACT 1910.

NOTICE is hereby given that on the first day of December next application will be made to the Superintendent of Provincial Police for a renewal of the Hotel Licence to sell liquor by retail in the hotel known as the Arrowhead Hotel, situate at Arrowhead, in the province of Britisn Columbia.

ROBERT CALEY
Applicant

Dated this 14th day of October, 1914.

LIQUOR ACT 1910

NOTICE is hereby given that on the first day of December next application will be made to the Superintendent of Provincial Police for a renewal of the provincial wholesale licence to sell liquor by wholesale in the premises known as the Revelstoke Wine & Spirit company, situate at Revelstoke, in the province of British Columbia.

ALEX. GRANT
Applicant.

Dated this 9th day of October, 1914.

LIQUOR ACT 1910.

NOTICE is hereby given that on the first day of December next application will be made to the Superintendent of Provincial Police for a renewal of the Hotel Licence to sell liquor by retail in the hotel known as the Lakeview Hotel, situate at Arrowhead, in the province of British Columbia.

CHAPMAN & SMITH
Applicants

Dated this 9th day of October, 1914.

LIQUOR ACT 1910.

NOTICE is hereby given that on the first day of December next application will be made to the Superintendent of Provincial Police for a renewal of the Hotel Licence to sell liquor by retail in the hotel known as the Hotel Queens, situate at Comaplix, in the province of British Columbia.

J. H. YOUNG
Applicant

Dated this 21st day of October, 1914.

LIQUOR ACT 1910.

NOTICE is hereby given that on the first day of December next application will be made to the Superintendent of Provincial Police for a renewal of the Hotel Licence to sell liquor by retail in the hotel known as the Halcyon Hot Springs Hotel, situate at Halcyon, in the province of British Columbia.

WILLIAM BOYD
Applicant

Dated this 24th day of October, 1914

LIQUOR ACT 1910

NOTICE is hereby given that on the first day of December next application will be made to the Superintendent of Provincial Police for a renewal of the Hotel Licence to sell liquor by retail in the hotel known as the Glacier House, situate at Glacier, in the province of British Columbia.

Canadian Pacific Railway Co.
Applicants

Dated this 24th day of October, 1914.

LIQUOR ACT 1910.

NOTICE is hereby given that on the first day of December next application will be made to the Superintendent of Provincial Police for a renewal of the Hotel Licence to sell liquor by retail in the hotel known as the Beaton Hotel, situate at Beaton, in the province of British Columbia

H. NELLIS
Applicant.

Dated this 28th day of October, 1914.

LIQUOR ACT 1910.

NOTICE is hereby given that on the first day of December next application will be made to the Superintendent of Provincial Police for a renewal of the Hotel Licence to sell liquor by retail in the hotel known as the Lardeau Hotel, situate at Comaplix, in the province of British Columbia.

A. E. JEWETT
Applicant.

Dated this 28th day of October, 1914.

LIQUOR ACT 1910.

NOTICE is hereby given that on the first day of December next application will be made to the Superintendent of Provincial Police for a renewal of the Hotel Licence to sell liquor by retail in the hotel known as the Union Hotel, situate at Arrowhead, in the province of British Columbia.

W. J. LIGHTBURNE
Applicant

Dated this 3rd day of November, 1914

Sleighs

Children's Sleighs Bob-Sleighs Baby Sleighs

Snow Shovels

We have a large stock of these seasonable weapons

Tungsten and Carbon Lights, all sizes.
Electric Irons, Toasters, etc,

Heating Stoves

Ranges, Coal Oil Heaters, Coal Hods, Stove Boards

Horse Blankets, Sleigh Robes, Bells

Groceries Hardware

BOURNE BROS., LIMITED
FIRST STREET

LUMP OR NUT COAL

WOOD

Dry Birch and Cedar any length

PALACE LIVERY

PROMPT DELIVERY. PHONE 201

Have You a Friend——

or acquaintance out-of-town who would like to read all that happens in and around Revelstoke from Sunday morning to Saturday night? You get tired of writing—everybody does—let us tell the news in the most interesting way it can be told, graphically, fully, and truthfully.

Here is Our Offer——

Fill in the attached coupon, enclose $1 only, and we will send Revelstoke's best newspaper to any address in Canada or Great Britain for SIX FULL MONTHS. Take advantage of this exceptionally good offer today. It may be withdrawn at any time. If you wish to boost Revelstoke here is the easiest, cheapest, and most effective way.

COUPON

To The Mail-Herald, Revelstoke

Sirs: Kindly send The Mail-Herald for six months to the following address

.....

.....

for which I enclose the sum of $1.

Yours Truly,

.....

Mail-Herald Printing

WILL PLEASE YOU

IN HEART OF CITY
HOTEL SAVOY
SEATTLE
"Twelve Stories of Solid Comfort"
In the centre of things—theatres and stores on both sides. Building abolutely fireproof—concrete, steel and marble.
EUROPEAN PLAN—$1 per day up
With Baths—$2 per day up

H. W. EDWARDS.
Taxidermist.
Bear Rugs Mounted. Furs cleaned and Dressed.
65 Second Street, Revelstoke, B.C.

KOOTENAY LODGE, No. 15 A.F. and A. M.
Regular Meetings are held in New Masonic Hall on the Fourth Monday in each month at 8 p.m. Visiting brethren are cordially welcome.
WALTER BEWS, W. M.
ROBT. GORDON, Secretary.

C. W. O. W.
Mountain View Camp No. 229
Meets Second and Fourth Monday in each month in Selkirk Hall. Visiting Woodmen are cordially invited to attend.
JAMES McINTYRE, C.C.
H. W. EDWARDS, Clerk.

COURT MT. BEGBIE NO. 3461 OF I. O. F.
Meets in St. Francis Lodge Room every Second and Fourth Monday in month. Visiting brethren are cordially welcomed.
H. V. MORGAN, C. R.
G.W. CARTWRIGHT, Rec.-Sec.

SELKIRK LODGE No. 12
I. O. O. F.
Meets every Thursday evening in Selkirk Hall at 8 o'clock. Visiting brethren cordially invited.
H. H. FERGUSON
JAMES MATHIE, Secretary.

GOLD RANGE LODGE, No 26
KNIGHTS OF PYTHIAS
Meets every Wednesday evening at 8k., in Selkirk Hall. Visiting brothers cordially invited.
H. KEMPSTER, C. C.

Revelstoke Lodge
No. 1085
LOYAL ORDER OF MOOSE
Meets every second and Fourth Tuesday in the Selkirk Hall. Visiting Brethren are cordially invited.
Dr. McLEAN, Dic. H.L. HAUG, Sec.

Seven-Roomed
HOUSE
on 5th Street
$15.00 per Month
DOMINION SECURITIES

CITY TRANSFER CO.
Baggage Transferred
Distributing Agents and Storage
GENERAL DRAYING
Furniture and Piano-moving a Speciality
Phone 46—276. Night Phone 346
SWITZER BROS.
J. H. CURTIS

Lumbermen
It will pay you to make a call at
F. B. WELLS,
Fur Buyer and Exporter
Old Town, - Revelstoke, B. C
before buying your outfit of working clothes for the bush. I make a specialty of Logging Shoes, Pants, Sox, Shirts Blankets and everything required in your business.

SUTTON'S SEEDS
for garden and farm are best for B.C. soil. See Catalogue for solid guarantee of purity and germination
Send now for Copy free
Sutton & Sons, The King's Seedmen
Reading England
A. J. Woodward
Victoria & Vancouver
615 Fort St. 667 Granville St.
SOLE AGENTS FOR BRITISH COLUMBIA

COURT OF REVISION UNDER LOCAL IMPROVEMENT ACT

NOTICE is hereby given that on Monday, the 30th day of November, 1914, at the hour of 8 p.m., at the Council Chamber, City Hall, Revelstoke, B. C., there will be held a Court of Revision under the Local Improvement Act for the purpose of hearing complaints against the proposed assessments or the accuracy of frontage measurements made in respect of the following works constructed by the Corporation of the City of Revelstoke as a Local Improvement.:

(1). A 33 foot bitulithic pavement with cement curb and gutter on First Street from Orton Avenue to Government Road;
(2). A 53 foot bitulithic pavement with cement gutter on McKenzie Avenue from Victoria Road to Second Street, and a 52 foot bitulithic pavement with gutter between Second Street and Third Street;
(3). A 30 foot bitulithic pavement with cement curb and gutter between Third Street and Eighth Street.

The assessment roll for the above is open for inspection at the City Hall from this date and any complaint which persons interested may desire to make and which is by law cognizable, will be heard at the Court of Revision.
Dated the 14th day of November, 1914
W. A. GORDON,
City Clerk.

TIMBER SALE X 292

Sealed tenders will be received by the Minister of Lands not later than noon on the 7th day of December 1914, for the purchase of Licence X 292, being 2,000,000 feet of timber at present in the Duncan river between Howser Lake and Kootenay Lake, and in the Lardeau River between Duncan River and Trout Lake.
Two years will be allowed for the removal of the timber.
Further particulars of the Chief Forester, Victoria, B. C.

NOTICE

In the County Court of West Kootenayf holden at Revelstoke, B. C. Between:—Otto William Abrahamson, plaintiff, and John Clayton Tapping, Arthur Adam Smith, George S. McCarter, and William H. Pratt. defendants.
Pursuant to the Judgement of this Honourable Court pronounced on the 21st day of October, I have taken all accounts as to priority and otherwise and taxed the costs of this action and have ordered that on the 21st day of December, A.D., 1914, there be offered for sale by public auction at the Court House, City of Revelstoke, B. C., by W. J. Law, Sheriff North-West Kootenay, subject to reserve bid, Lots 17, 18, and 19, Block 17, Plan 636A, Revelstoke, B. C. unless the monies found due to the Plaintiff for principal, interest and costs be sooner paid into Court.
Terms and conditions of sale are cash at the time of sale.
Dated at Revelstoke, B.C., this 21st day of November, A.D. 1914.
ROBT. GORDON
Registrar.

IN THE SUPREME COURT OF BRITISH COLUMBIA

In the matter of the Winding Up Act Being Chapter 144 of the Revised Statutes of Canada 1906 and Amending Acts. and In the matter of the Interior Publishing Company Limited.
NOTICE is hereby given that the Honourable the Chief Justice of the Supreme Court of British Columbia has fixed the 30th day of November, A.D. 1914 at 10 o'clock in the forenoon before the Presiding Judge in Chambers at the Court House in the City of Vancouver, B.C., as the time and place for the appointment of a permanent official liquidator of the above named company.
Dated at Vancouver, B. C., this 18th day of November, A.D. 1914.
J. C. DOCKERILL
Deputy District Registrar

While putting down test piles to determine the character of the excavation and foundation footings for the new armory at Fernie water was struck at a depth of 8 feet.

WESTERN FLOAT
By R. T. LOWERY

Kitchener is in East Kootenay.

Let us talk more business and less war.

Molson will soon have electric lights.

The townsite has been cleared at Endako.

There is a heap of Canadian nickle in the German guns.

Fresh eggs are $12 a dozen in some parts of the Yukon.

Dick Smith is one of the great hunters of Creston.

All quiet on the Kettle is now the slogan in Beaverdell.

During 1913, 10,721 men were employed in the mines of B.C.

Mike Rosse will open a wholesale liquor store in Blairmore.

Last month Mrs. Wendell, of Barkerville, shot a grizzly bear.

The steel on the Kootenay Central railway is laid to Athalmer.

Charles Kee was fined $50 for keeping an opium joint in Clinton.

Tom Long, of Rossland, has been appointed chief of police in Nelson.

Keep on advertising or the public will think you are dead or in Belgium.

About 20 families in Cranbrook are receiving aid from the Sunshine Relief Society.

Bob Cunning and Tom Lloyd will operate the Mercury mine at Sandon this winter.

Business is picking up in Ashcroft, and 20 boxes have been installed in the postoffice.

The new hospital in Summerland is full of patients and the nursing staff has been increased.

It is reported that the St. Eugene mine at Moyie will resume operations in the spring.

A correspondent at Sandon wants to know who "kuts the kake at the Rock Creek koncerts."

After being shut down for over a decade the Ivanhoe mill at Sandon will be run on Surprise ore.

Owing to their head-dress the Germans think all the Indian troops are wounded in the upper stope.

Charles Walmsley and his partner have left Hope, and are running the Savoy hotel in New Westminster.

British airmen are trying to destroy the Krupp gun works in Germany. That would be a grand coup.

Around Sandon the Reco, Star Payne Surprise, Wonderful, Ruth, Hope and Noble Five mines are in operation.

Nearly 7000 men are working on the Pacific Great Eastern railway, from the end of steel near Pemberton to Fort George

Owing to snow Eric Strand and Ben Lawson have suspended operations at the Tenderfoot mine, in the Lardo.

W. S. Drewry and his survey party have returned to Victoria. They surveyed all summer in the Cariboo district.

Grouse are very plentiful within the town limits of Quesnel. Blasting on the railway has driven them from the tall timber.

The Pueblo copper mine in the Yukon has closed down until the red metal recovers its balance. The pumps have been withdrawn, and the mine is full of water.

Owing to the law in the Yukon forbidding the exportation of captured young foxes for two years, the price of silver grey fox pups has fallen from $1000 to $200 each.

Charles French and Miss Nellie Davis were recently married in the Yukon, and are now living in Whitehorse. Is this the same Charley who helped to build Three Forks in the Slocan.

He is a false patriot, who sends out of town for anything he can procure, just as cheap and good at home. Some towns have a few human misfits of this kind. Most of them should be in the asylum or jail.

Jack Henderson came in from Eholt last week, in order to deposit a bag of gold in the bank. He was afraid to leave it any longer under his cabin floor.

One day last week, Sam Larsen brought 1200 pounds of pork in his auto to Greenwood. He says that the car is better adapted for hauling pork than wheat.

Last week work was begun on the big railway bridge across the Tulameen at Princeton. It will have one concrete pier, and two concrete abutments. There will be two 100 foot Howe truss spans.

German spies are everywhere. One was found on one of the transport ships that took the first Canadian troops to England. This spy was a sergeant, and had a map of all the drill plans of the Canadians. He is probably dead by this time.

The large clock for the new $41,000 post office building has arrived in Greenwood. It will be placed in the post office tower in a few days but the striking apparatus will not be working until spring.

David Ewart, I. S. O., of Ottawa was in town last week inspecting the postoffice building, which he pronounced a very good one. Mr. Ewart is a brother-in-law of John Simpson, chief of Provincial Police.

Randall H. Kemp died in Victoria last week from cancer of the tongue. For more than 20 years he had been known to the people of the Kootenay and Boundary as a mining writer and engineer. At one time he owned Kemp's mineral springs near Kaslo.

The Chalcopyrite, the smallest and dearest paper in Canada has been caught in the debacle of events and expired in its youth. It was published at Skeena Crossing, and may be reincarnated, for it was one of the best little papers that ever fluttered down from the great north.

Away up at Denoro, M. W. Ludlow has 500 hens laying fresh eggs. He has the chickens safely entrenched, with a siege gun on one end of the henhouse, and an irate bulldog on the other. If the Eholt Highlanders should make a charge up the hill and attempt any fowl deeds, Ludlow is thoroughly confident that he can repulse them easily, unless they catch him when he is gathering the eggs.

RAILWAY TIME TABLE

No. 1 from Montreal to Vancouver, arrive at 6.05 p.m., leave 6.25 p.m.
No. 2, from Vancouver to Montreal, arrive at 11.05 a.m., leave at 11.25 a.m.
No. 3. from Toronto to Vancouver, arrive at 7.05 a.m., leave at 7;20 a.m.
No. 4 from Vancouver to Toronto, arrive at 12.45 a. m., leave at 1.05 a.m.
No. 804, from Revelstoke to Arrowhead, leave 7.30 a.m.
No. 803, from Arrowhead to Revelstoke, arrive 4.40 p.m.
No. 3 makes connection with the Okanagan line at Sicamous, returning leaves Sicamous at 11.50 p.m.
Trains Nos. 1 and 2, make all local stops between Revelstoke and Sicamous.
Trains Nos. 3 and 4, make local stops between Sicamous and Kamloops.

BOWLING SCHEDULE

NOVEMBER
Fri. 13.—Fire hall A. vs Govt.
Tues. 17.—Fire hall B. vs J.B.C.
Wed. 18.—B. of D. vs C.P.R.
Fri. 20.—Bus.men vs B. of D.
Tues. 24.—Fire hall A. vs. J.B.C.
Wed. 25.—Fire hall B. vs Govt.
Fri. 27.—Fire hall A. vs C.P.R.
DECEMBER
Tues. 1.—Bus.-men vs Govt.
Wed. 2.—B. of D. vs J.B.C.
Fri. 4.—Fire hall B. vs C.P R.
Tues. 8.—Bus.-men vs Fire hall A.
Wed. 9.—Fire hall B. vs B. of D.
Fri. 11.—Govt. vs J.B.C.
Tues. 29.—C.P.R. vs Bus.-men
Wed. 30.—Fire hall A. vs Fire hall B.
JANUARY
Tues. 5.—B. of D. vs Govt.
Wed. 6.—J.B.C. vs C.P.R.
Fri. 8.—Fire hall A. vs B. of D.
Tues. 12.—Bus.-men vs Fire hall B.
Wed. 13.—Govt. vs C.P.R.
Fri. 15.—J.B.C. vs Bus.-men
Tues. 19.—Fire hall A. vs Govt.
Wed. 20.—Fire hall B. vs. J.B.C.
Fri. 22.—B. of D. vs C.P.R.
Tues. 26.—Bus.-man vs B. of D.
Wed. 27.—Fire hall A. vs J.B.C.
Fri. 29.—Fire hall B. vs Govt.
FEBRUARY
Tues. 2.—Bus.-men vs Govt.
Wed. 3.—Fire hall A. vs C.P.R.
Fri. 5.—B. of D. vs J.B.C.
Tues. 9.—Fire hall B. vs C.P.R.

CANADIAN PACIFIC
Atlantic Steamships
SAILING FROM MONTREAL:
S.S. Missanabie.....November 19th
Special Christmas Sailing
St. John to Liverpool
S. S. Missanabie, December 15
Palatial new (1914) One-Class Cabin and Third-Class Steamship. Incomparable Appointments, including a complete Orchestra. Further Fall and Winter Sailings will be announced later.
Attention is called to the S.S. "Missanabie," which made her maiden voyage from Liverpool, October 7th. She is the last word in shipbuilding and should prove an attractive acquisition to the Canadian trade. Dimensions are: length 520 feet; beam 64 feet; gross registered tonnage 13,000. Capacity, 520 cabin, 1,200 third class. There are spacious promenade decks, verandah cafe, drawing room, lounge gymnasium, smoking room, card room and orchestra. All the latest and most approved devices for safety at sea are employed, and special attention has been paid to the ventilation system.
Full particulars as to rates and reservations to be had from
A. WARRINGTON
Ticket Agent, Revelstoke

GOOD POLICY
It's good policy to think of the future. It's still better policy to provide against the misfortunes it may have in store for you. The surest way of protecting yourself and family is a
LIFE INSURANCE POLICY
with a reliable company. The high financial standing and long business career of the Kootenay Agencies makes it absolutely trustworthy. Your time may be near at hand. Don't delay. Take out a policy now.
KOOTENAY AGENCIES, Ltd.
A. E. KINCAID, Manager.

ASK
G. W. Bell, Ltd.
TO SHOW YOU A COPY OF THE
$10.000.00 ROBIN HOOD COOK BOOK
THIS BOOK CAN BE SECURED WITH COUPONS FOUND IN EVERY BAG OF
ROBIN HOOD FLOUR
AND
ROBIN HOOD ROLLED OATS

E. G. Burridge & Son
Plumbers and Tinsmiths
We specialize in
Metallic Ceilings, Corrugated Roofing, Furnace Work and up-to-date Plumbing Work
Work Shop—Connaught Ave.
REVELSTOKE - - B.C.

J. P. SUTHERLAND
Transfer Draying
Handling Pianos a Specialty
Phone 42 - Night Phone 85

Keep Afloat on a Slender Purse
We knock the Spots out of things
Ladies' and Men's Garments cleaned and dyed in a superior manner
Send us your garments and have them cleaned clean
PARISIAN DYE WORKS
Day and Night Phone 340
Office—48 First Street, West.
Prices reasonable. We call and deliver to any part of the city. P. O. Box 414. Special attention given to mail orders.

If you want what you want when you want it try Mail-Herald Want Ads

SYNOPSIS OF COAL MINING REGULATIONS.

Coal mining rights of the Dominion in Manitoba, Saskatchewan and Alberta, the Yukon Territory, the North-west Territories and in a portion of the Province of British Columbia, may be issued for a term of twenty-one years at an annual rental of $1 an acre. Not more than 2,560 acres will be leased to one applicant.

Application for lease must be made by the applicant in person to the Agent or Sub-Agent of the district in which the rights applied for are situated.

The lease will include the coal mining rights only, but the lessee may be permitted to purchase whatever available surface rights may be considered necessary for the working of the mine at the rate of $10.00 an acre.

In surveyed territory the land must be described by sections, or legal sub-divisions of sections, and in unsurveyed territory the tract applied for shall be staked out by the applicant himself.

Each application must be accompanied by a fee of $5 which will be refunded if the rights applied for are not available, but not otherwise. A royalty shall be paid on the merchantable output of the mine at the rate of five cents per ton.

The person operating the mine shall furnish the Agent with sworn returns accounting for the full quantity of merchantable coal mined and pay the royalty thereon. If the coal mining rights are not being operated, such returns should be furnished at least once a year.

For full information application should be made to the Secretary of the Department of the Interior, Ottawa, or to the Agent or Sub-Agent of Dominion Lands.

W. W. CORY.

Advertising Pays
IF—you advertise in the Mail-Herald

The Mail-Herald

PUBLISHED WEDNESDAY AND SATURDAY AT REVELSTOKE, B. C

ADVERTISING RATES

Local Reading Notices and Business Locals 10 cents per line each insertion. Minimum local ad charge 25c.

Display advertisements 25 cents per inch each insertion, single column.

Legal advertising of any form, also Government and Municipal Notices 12 cents per line first insertion and 8 cents per line subsequent insertions, allowing 10 lines to the inch.

Applications for Liquor Licenses $5.

Applications for Transfer of Liquor Licenses $7.50.

Oil prospecting notices $7.50.

Land Purchase Notices. $7.00.

Water Application Notices, up to 100 words, $7.50, over 100 words in proportion.

TYPOGRAPHICAL UNION LABEL

Interior Publishing Company LIMITED

E. G. ROOKE, Manager and Editor.

WEDNESDAY, NOVEMBER 25, 1914

THE MARKET SITE

Hardly anyone will contend that the institution of a produce market in Revelstoke is an experiment that markets have recently been establish- should not be attempted. Farmers' ed in Grand Forks, Nelson, Kamloops, Victoria and other cities of British Columbia, and have each been attended with success, and there appears to be no reason why a public market in Revelstoke should not serve a useful purpose.

Three classes of the community are likely to benefit—the consumer, the agriculturist and the merchant. The consumer benefits because in the purchase of the prime necessities of life the intermediary is eliminated, and the fruits of the field are consequently obtainable at reduced cost. The farmer or horticulturist benefits because at a public market he finds for his produce a ready sale at a good price. He meets the consumer face to face, generally obtains a better price than when his commodities pass through other hands before reaching the customer and secures cash for all he sells. The merchant benefits because the establishment of a public market relieves him of the necessity of dealing in the perishable products of the ranch, usually an unsatisfactory and thankless task. The merchant if he is to obtain remuneration for his services must charge a higher price than that for which he purchases the produce. He must also guard against loss due to the deterioration of perishable products. If he attempts to do so he is often charged with exaction and loses money into the bargain, and it is not surprising that the establishment of a farmers market should find among the business community some of its strongest supporters.

The consumer and the merchant are those who will provide the money if a market site is to be purchased, and their interests will naturally be given first attention. But the interests of the rancher are in this case identical with the interests of the people of Revelstoke. The future of the city depends largely upon the future of the farming district of which it is the centre. Progress of the farming community means progress for Revelstoke, and in stimulating the cultivation of land and in aiding the welfare of the ranchers Revelstoke is serving its own interests.

In casting his vote on the market bylaw referendum the voter will generally be predisposed in favor of instituting a market. He will no doubt be influenced also by other considerations, the suitability or otherwise of the location for the purposes of a market or for other purposes to which it might be put in the future, the value of the site to the city, and similar aspects of the proposal. The fact that the vendors have agreed to accept as payment civic bonds at par and that a defeat of the bylaw would debar the city from purchasing any market site for twelve months will also no doubt be taken into consideration by those who on December 7 cast their votes for or against the proposal which has been submitted to them by the city council.

THE WAR IN ASIA MINOR

The only area where Turkish troops can meet the Rissians on land, without crossing neutral territory or being transported over Black Sea waters, is in Armenia, over a frontier of about 300 miles. In this part of the Caucasus Russia has placed at least five army corps, a force sufficient to hold any Turkish forces the German rulers at Constantinople could organize in Armenia. The Russians are now conducting successful operations against the Turkish forces having had much experience in warring against the Sultan's troops, and already the Turkish military council sees the operations going to their disadvantage. For the purpose of extending the area of conflict to Russia's disadvantage the Ottoman officials are trying to inveigle Persia into arming against the Slav. Russia controls practically the whole northern half of Persia. It has organized an army of Persian Cossacks, officered on the same basis as the Anglo-Egyptian army. It may be that the Persian province of Azerbeijan, in the extreme north-west, is a scene of conflict, as its position between rival forces resembles that of Belgium. But the Persians themselves are likely to remain quiet. They belong to the Shihite branch of Islam, while the Turks belong to the Sunites. Moreover, in Persia the revolutionary militant party, controlling the militia, is dominated by Sawder Daule, a Persian prince who is a retired Russian cavalry officer, and thoroughly pro-Russian. His influence alone will divide Persia against helping the Turks. The British and Russian preparations to check Turkish moves seem quite adequate, and the Russian invasion of Armenia is so powerful that there may be no big attempt to invade Egypt.

FROM THE SANCTUMS

PORT THE HELM

Edmonton Journal: The war has given a new stimulus to the art of punning, and some of the results are not at all bad. For instance, an English letter observes that while champagne has been the favorite tipple of the German army, the German navy believes in sticking to port.

CHRISTMAS AS USUAL

Nelson News: While patriotic and relief funds and similar work must be carried on, Christmas will not be forced into the background. The greatest of the Christian festivals will be approached in the same generosity of spirit, the little tokens of friendship will be equally appreciated; the kindness of heart which Christmas brings to the surface will be just as apparent in 1914 as in the past. It will be the same old Happy Christmas.

INVASION OF CANADA

Springfield Republican: It might be helpful to point out that no European power could ever invade Canada without causing a tremendous commotion and arousing the keenest apprehension in the United States; and that, too, is said without the slightest reference to the Monroe doctrine. Canadians and Americans have been living in North America together for some 300 years, and they will be living here side by side for at least 300 years to come. No European power should ever attempt to conquer Canada without carefully weighing the probabilities of having the United States to conquer at the same time; and this is offered as a purely academic contribution to a subject as remote in its character as one pleases.

GERMAN DIPLOMACY FAILS

London Daily News: In 1870 Germany retained the moral support of the world. Today the attack upon Belgium, the atrocities at Louvain and Aerschott, the pillage committed by the Crown Prince, the shelling of Reims the sowing of mines on the high seas, have alienated from her the good will of all. The German diplomatic campaign has failed as signally as the German military and naval campaign. Germany has lost the friendship of her former ally, Italy, and estranged the sympathy of the United States. Was it for these results that the Kaiser and the German nation made this war?

AT THE THEATRES

At the Empress theatre today a two reel feature "Hearts Highway" will be shown. Other pictures to be shown are "Broken Doll," "Universal Boy" and "Universal Weekly." Tomorrow night "Law of the Lumberjack," "The Divorcee" and "Universal Ike" will be shown. On Friday the Strand War series will be seen as well as four other good reels. "Circle 17" will be the feature for Saturday night with "Normandy Romance' "Her Twin Brother" and war pictures. On Tuesday another of the Famous Players pictures will be shown featuring Mary Pickford. On Tuesday and Wednesday special was pictures will be shown, The great British army in motion.

The Corporation of the City of Revelstoke

BY-LAW NO. 205

A by-law to authorize the Corporation of the City of Revelstoke to purchase certain lands in the City of Revelstoke for a market site and to authorize the borrowing by the said Corporation, the sum of TEN THOUSAND EIGHT HUNDRED DOLLARS ($10,800.00) to defray the cost of such purchase by the issue of debentures for the said sum.

WHEREAS the Municipal Council of the Corporation of the City of Revelstoke deem it advisable that a By-Law be passed for the purpose of authorizing the purchase of certain lands in the City of Revelstoke described as lots numbered Four (4), Five (5) Six (6), Seven (7), Eight (8), Nine (9), Ten (10) and Eleven (11) in Block numbered Nine (9) according to a plan of part of the said City of Revelstoke deposited in the Land Registry Office at Nelson, B.C. and numbered 636 for the purpose of a public market site.

AND WHEREAS to raise the money to pay the purchase price of the said property, namely, the sum of $10,800.00, it is necessary that the Municipal Corporation of the City of Revelstoke should borrow the sum of $10,800.00 by the issue and sale of debentures.

AND WHEREAS it is deemed expedient to borrow upon the credit of the Municipality the sum of $10,800.00, which is the amount of the debt intended to be created by this by-law, for the purpose aforesaid to bear interest at six per cent (6 per cent) per annum repayable in ten years.

AND WHEREAS the total amount required to be raised annually by rate, for paying the said debt and interest thereon and for creating a sinking fund for payment of the said principal debt within ten years is for interest $648.00 and for sinking fund $899.54 making a total of $1,547.54.

AND WHEREAS the amount of the whole rateable land or improvements or real property of the Municipality according to the last revised Assessment Roll is $2,841,728.00.

AND WHEREAS the amount of the existing debenture debt of the Corporation exclusive of Local Improvement and Water and Light debts is $142,739.48:

THEREFORE THE MUNICIPAL COUNCIL OF THE CORPORATION OF THE CITY OF REVELSTOKE ENACTS AS FOLLOWS:

1. That for the purpose aforesaid there shall be borrowed on the credit of the Corporation at large the sum of $10,800.00 and debentures shall be issued therefor in sums of not less than $100 each, which shall have coupons attached thereto for the payment of the interest.

2. The debentures shall all bear the same date and shall be issued within two years after the day on which this by-law is passed, and may bear any date within such two years, and shall be payable within ten years after the time when the same are issued.

3. The debentures shall bear interest at the rate of 6 per cent. per annum payable half-yearly, and as to both principal and interest may be expressed in Canadian currency or sterling money of Great Britain at the rate of one pound sterling for each four dollars and eighty-six and two-thirds cents, and may be payable at any place or places in Canada or Great Britain.

4. The Mayor of the Corporation shall sign and issue the debentures and interest coupons, and the same shall also be signed by the Treasurer of the Corporation, but the signatures on the coupons may be lithographed and the debentures shall be sealed with the seal of the Corporation.

5. During ten years, the currency of the debentures $899.54 shall be raised annually to form a sinking fund for the payment of the debt and $648.00 shall be raised annually for the payment of the interest thereon, making in all $1547.54 to be raised annually for the payment of the debt and interest.

6. It shall be lawful for the Council of the said Corporation of the City of Revelstoke to negotiate and sell the said debentures for par.

7. This by-law may be cited for all purposes as the "Market Site Loan By-Law No. 205, 1914."

8. This by-law shall come into force and take effect on the day of its final passing.

9. This by-law shall before the final passing thereof, receive the assent of the electors according to the provisions of and in the manner prescribed by the Municipal Act.

Read a first time the 7th day of November, 1914.

Read a second time the 7th day of November, 1914.

Read a third time the 20th day of November, 1914.

Received the assent of the electors——day of——

Re-considered and finally passed by the Council the——day of——

Mayor

City Clerk

TAKE NOTICE that the above is a true copy of the proposed by-law upon which the vote of the Municipality will be taken at the Council Chamber, City Hall, Revelstoke, B. C., on Monday the 7th day of December, 1914, between the hours of 9 a.m. and 7 p.m.

W. A. GORDON,
City Clerk.

Dated this 24th day of November 1914

All changes of advertisements must positively be handed into this office by Monday evening in order that the change shall appear in Wednesday's issue, and any changes intended for Saturday's issue must be handed in not later than Thursday evening of each week.

It is not a mark of breeding to write visiting cards . . . .

Let the Mail-Herald put you right. The price will not wreck your exchequer. We print in the best style

COUPON "N 65."
Please send me your Book.
Name.....
Address.....
Business.....

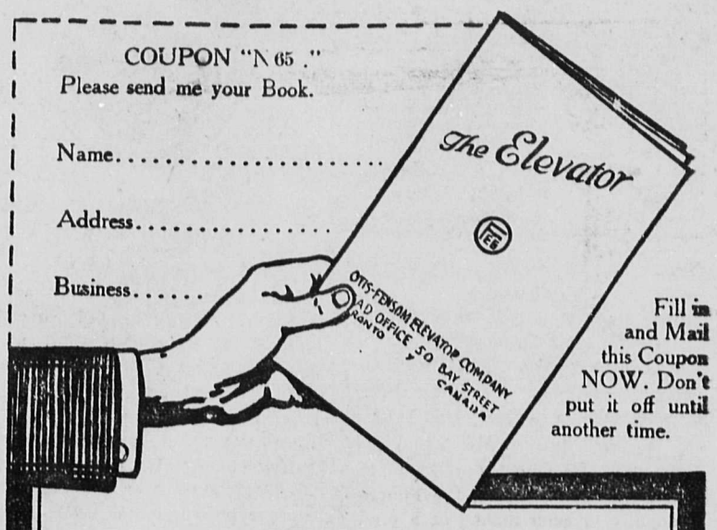

Fill in and Mail this Coupon NOW. Don't put it off until another time.

Are YOU Getting a Profit From Every Square Inch of Floor Space?

THIS Book will tell you how you can double your available floor space without adding to your present building. It will show you how to make every square inch of floor space pay a profit. It contains a wealth of valuable information for the retailer, wholesale merchant and manufacturer. It may prove worth hundreds of dollars to YOU. It is brimful of suggestions for the wideawake business man who desires to increase his efficiency. We'll gladly send it free upon request.

OTIS-FENSOM ELEVATOR COMPANY LIMITED
50 BAY ST., TORONTO

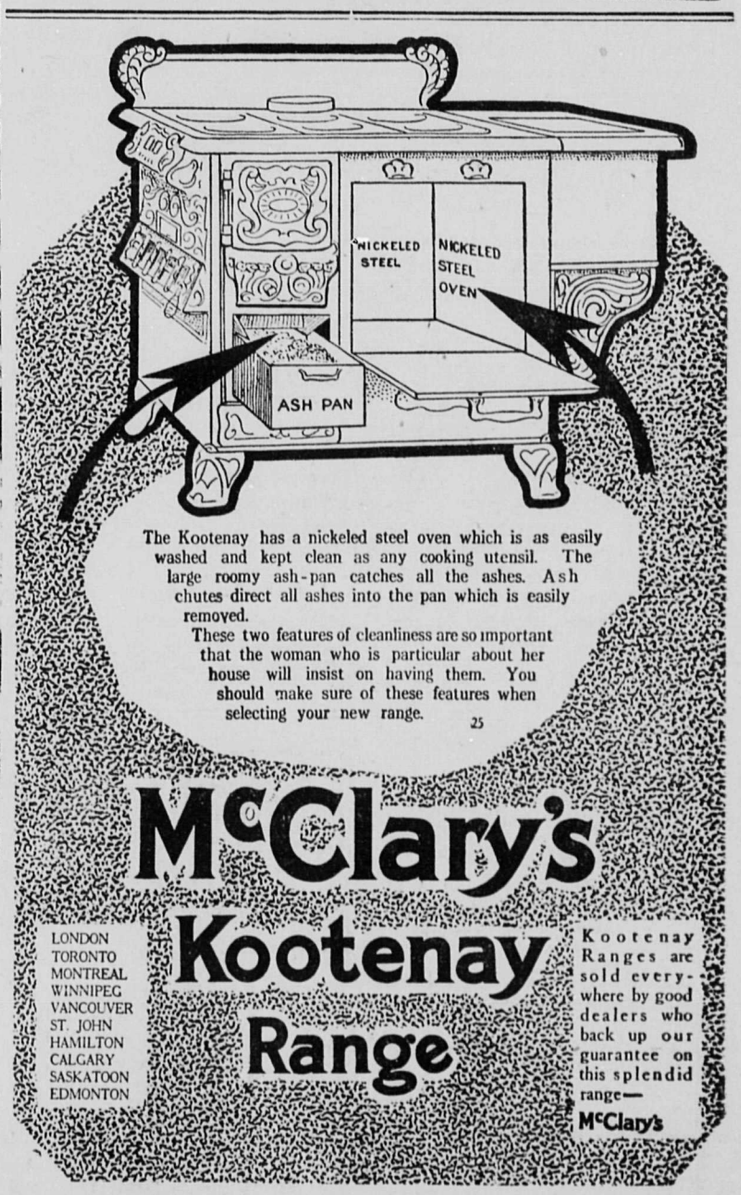

The Kootenay has a nickeled steel oven which is as easily washed and kept clean as any cooking utensil. The large roomy ash-pan catches all the ashes. Ash chutes direct all ashes into the pan which is easily removed.

These two features of cleanliness are so important that the woman who is particular about her house will insist on having them. You should make sure of these features when selecting your new range. 25

McClary's Kootenay Range

LONDON
TORONTO
MONTREAL
WINNIPEG
VANCOUVER
ST. JOHN
HAMILTON
CALGARY
SASKATOON
EDMONTON

Kootenay Ranges are sold everywhere by good dealers who back up our guarantee on this splendid range—McClary's

TYPEWRITTEN CIRCULARS

possess the personal note that ordinary printing lacks. Drop in the Mail-Herald and ask for quotations on our printed facsimile typewriting. Letters, circulars, mailing cards, &c, with all the effectiveness of real typewriting at a fraction of its cost.

WHEN BUYING YEAST INSIST ON HAVING THIS PACKAGE

DECLINE SUBSTITUTES

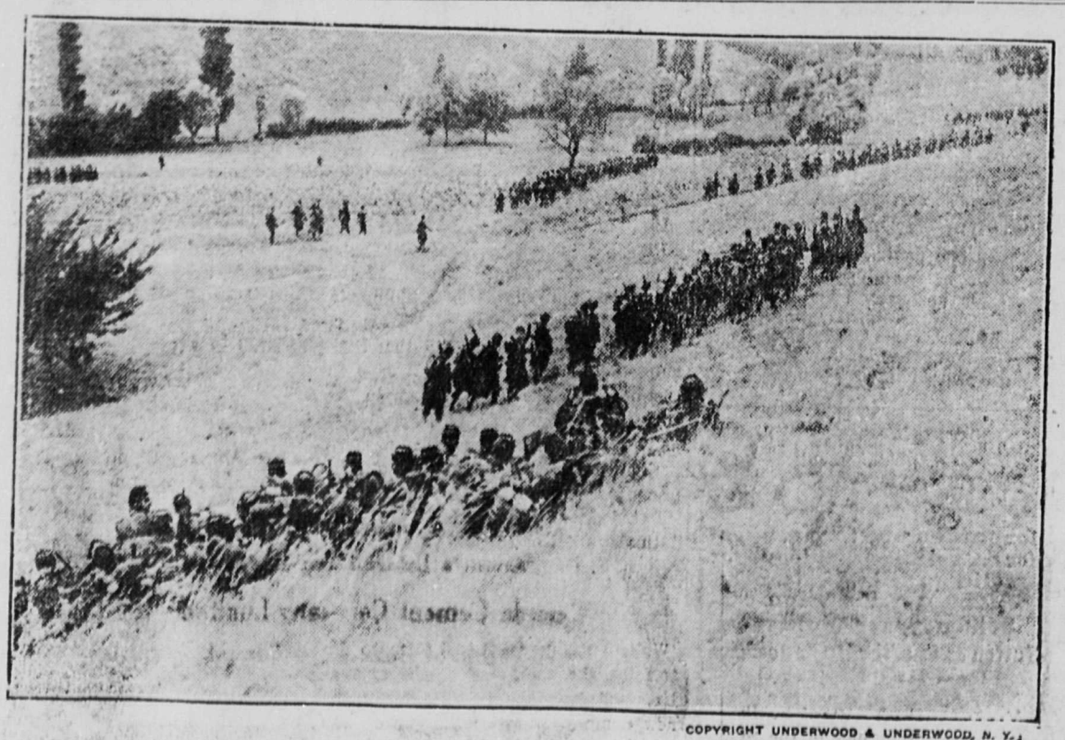

COPYRIGHT UNDERWOOD & UNDERWOOD, N. Y.

FRENCH INFANTRY ATTACKING GERMAN POSITION

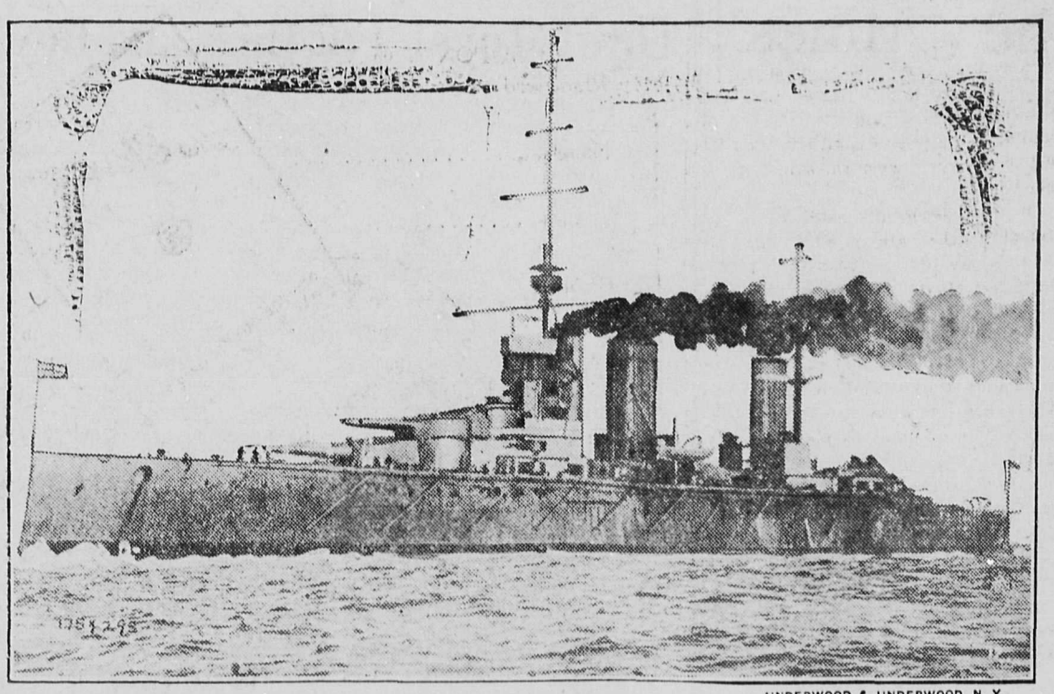

UNDERWOOD & UNDERWOOD, N. Y.

THE "PRINCESS ROYAL"

The "Princess Royal" is one of the newest of Great Britain's Dreadnaughts. She has a displacement of 26,350 tons. Has an indicated horse-power of 76,510, cost over $10,000,00 0, and carries a complement of 980 officers and men. She is equipped with eight 13.5 inch guns, sixteen 4-inch guns and five mortars, as well as two torpedo tubes. She has an average speed of 28 knots an hour.

SOCIAL AND PERSONAL

EDITED BY MISS FLORENCE LAWRENCE

Those having items for publication in the Mail-Herald social and personal column are requested to call up phone 62.

J. A. Kirk of Arrowhead was in from Arrowhead on Monday.

J. Maxwell, train despatcher, paid a flying visit to Halcyon on Monday.

Mr. George Caloway of Victoria visited the city the first of the week.

Mr. Lewis Jemmison of Toronto is visiting friends in the city for a few days.

Mrs. Archie Rutherford of Three Valley spent a few days in town last week.

Mrs. Robert Stevens of Burton city is visiting friends in Revelstoke for a few days.

The ladies hospital guild is giving a dance in the Masonic hall on Tuesday, December 29.

Mrs. George Laforme and small son left for Spokane yesterday to spend two or three weeks.

Miss Myrtle Cathels and Miss Agnes Thomas are on a short visit to Chase and Kamloops.

Mrs. Ralph Lawrence, who underwent an operation in the Queen Victoria hospital on Monday, is doing nicely.

Superintendent McKay and Mr. G Moth, master mechanic of this district left for Vancouver yesterday on business.

A. E. Miller Inspector of schools, visited the Beaton and Comaplix schools on Monday, returning on Monday evening.

Mrs. J.H. Hamilton and her son Jack left for the coast last week. Mrs. Hamilton will consult an eye-specialist while away.

Mrs. C. B. Paget is visiting her daughter, Mrs. Grubbe of Golden for a short time and in consequence will not receive on Thursday.

Messrs. A. McRae, W. A. Foote and W. Cowan spent a few days at Trout Lake on business, arriving home on the south train on Monday.

The Women's auxiliary of St. Peter's church will meet at the home of Mrs. Aman, on Thursday, Mrs. Aman and Mrs. Towes will be the hostesses.

Miss Irene Procunier came up from Taft on Thursday to attend the patriotic concert given on Friday. She returned to her school on Monday morning.

The name of A. Thomson was omitted from the list of those assisting with the patriotic concert. Thanks are also due for use of Y.M.C.A. for practices.

The next tea to be given by the the Ladies of the Altar society of the Catholic church will be at the home of Mrs. W.H. Sutherland, McKenzie avenue, on Friday.

Miss Harbell of Salmon Arm is a new probationer at the Queen Victoria hospital. Miss Bell, Miss Penzer and Miss Brown have all been accepted and have been given their caps.

The second lecture given by Dr. Sutherland under the rules of the St. John Ambulance association will be given tonight at the high school at eight o'clock. The first lecture of the series was given on Wednesday and was very well attended. About 20 members were there and listened to a very interesting and instructive lecture.

Rev. C. A. Procunier and Mr. W. H. Wallace left for Nelson on Tuesday to attend the meeting of the synod of the diocese of Kootenay called for the purpose of electing a bishop for this diocese. Mr. Wallace went as lay delegate.

Mr. Reginald Leonard was a visitor in town the first of the week, guest of Mr. G. Ralph Lawrence. Mr. Leonard accompanied his sister, Miss Marjorie Leonard, home to Salmon Arm on Wednesday. Miss Leonard who is on the nursing staff of the Queen Victoria hospital has just recovered from typhoid fever and after a three weeks visit at home, she will resume her duties.

A flock of about nine good sized game birds believed to be quail has been seen in the vicinity of the ranch of Clarence Ogilvie at Harrop.

Ayer's Pills

Gently Laxative. Sugar-coated.
Dose, one pill, only one.
Sold for 60 years.
Ask Your Doctor. Made by J. C. Ayer Co., Montreal, Canada.

Will Silver Become Medium of Exchange

An interesting brochure has just been issued by Charles A. Stoneham & Co. specialists in silver mine securities, New York, dealing with the whole question of silver as a medium of exchange and its future position and standing, as a consequence of international events now occurring. The argument which it is sought to establish is that the inadequacy of gold alone as a standard measure of exchange, which it is contended has resulted from the progress of industrial expansion during the past 20 years, has been emphasized by the demands made by the European war now being waged.

"It is a matter of general knowledge," the pamphlet claims, ";that actual money supplies in practically every country on the globe are totally below pressing requirements, that there is a famine of specie upon which to predicate or base a more fluent currency calculation; and that, while the requirements of the next five years or ten years are certain to be stupendous, there are concrete evidences that the production of the yellow metal has passed its meridian at least for the present era. The industrial growth of civilized countries must proceed unhampered. The war's toll must be met. The play of reconstructive forces must not be hindered."

As therefore there are but two metals used as circulating media, the contention is that silver must be utilized to a very much greater extent than in the past.

Build Concrete Crib Floors and Supports

THEY keep the rats, squirrels and other rodents from carrying away your profits. Millions of dollars are lost to farmers each year through the ravages of rodents in cribs and granaries. Part of this loss is paid by every farmer whose crib floor isn't built of concrete.

Concrete crib floors and supports stop the waste because

They Protect Your Grain

Concrete is strong, durable and clean. It never wears out and needs practically no repairs. It is the cheapest of all materials for cribs and granaries.

Write for this free book "What the Farmer can do with Concrete." It tells all about the uses of concrete and will help every farmer to have better buildings and save money.

Farmer's Information Bureau

Canada Cement Company Limited

533 Herald Building, Montreal

C. B. HUME & CO., LTD.

Revelstoke's Departmental Store

FAMILY SHOE OUTFITTERS

We Aim to Give Maximum Wear at a Minimum Price

DRY GOODS DEPARTMENT

Ladies' and Children's

Warm Winter Underwear

Lots of Lovely Warm Garments, in All-Wool, Union and Silk mixes. Almost any size. Several Tables of these to choose from at..... 35c., 50c., 75c. and $1.00

New Knitwear

In Child's Bootees, Ladies' Capes, Child's Jackets, Child's Mitts, all Hand Knit of Lovely Soft Yarns..... 25c. to $10 00

New Fancy Frillings

Almost any Dress, Gown or Waist is Trimmed with Frilling. These are fine for renewing. White, Ecru and Black. all widths.....15c. to 50c.

Several New Coats

In Ladies' and Misses' Styles. Those Heavy, Warm Scotch Mix Tweeds. Styles in the popular Balmacaan and Rag lan. No two alike, at.....$12.50 to $25.00

New Hosiery and Gloves

Just in from the Old Country.

All Wool Blankets

The Finest of Wools. We have a Special Blanket. the "All Saxony." A High, Lofty Finished Blanket. pure white, in any size and weight. All put in paper envelopes to keep clean.....$5.75 to $8.75

Dress Tweeds

A lot of Dress Tweeds in good colors and very good weight. Fine for Children's School Dresses. Special at.....

50c.

Comforters

Comforters in the real Cotton-Down filled. All sizes and a great range of fancy colors at.....

$2.50 to $20,00

Men's Furnishing and Shoe Dep't

IT is not too early to think of Your Xmas Shopping.

—Just another month. Right now we are prepared to show you the Newest of Holiday Novelties. Our stock is as yet unbroken and your choice can be made at leisure.

Our object this year is to place before the buyers a wide line of Holiday Gifts that are USEFUL and SEASONABLE, but everyone of which will be within reach of the moderate pocket book. Holiday Gifts that represent the joyous season but which will remain to give satisfaction and pleasure to the wearer.

Just a Few of Them:

Felt House Slippers
For Men, Women and Children at prices from 50c. to $2.00.

Leather House Slippers
For Men and Women at prices from $1 75 to $3 00.

Nobby Neckwear for Men
The very new goods, at prices from 35c. to $1.50.

Warm, Cozy, Mufflers
For Men. Prices from 60c. to $3.50 each.

Handkerchiefs
For Men in silk, linen, lawn and excelda, either with or without initials. Prices 15c. to $1.50 each.

Leather Goods
Purses, Bill Books, Folders, Letter Carriers Tie Hangers, etc. All Prices.

Fancy Hosiery and Plain
Cashmere and Silk. Prices 25c. to $1.00 pair.

Men's Gloves
Either lined or unlined, and silk lined, gray and brown, cape, mocha. etc. Prices $1.50 to $3.00 pair.

Collar and Handkerchief
Bags in a wide range of leathers and colors, Prices $1.00 to $3.00.

Fancy Suspenders
Made to wear. Either boxed singly or in sets. Prices 75c. to $3.00.

Everything in Fancy Holiday Boxes

Grocery and Crockery Department

Xmas Fruits are Now in Stock

Nicer than ever

Seeded Raisins, Not-a-seed Raisins, Bleached Sultanas, Currants, Orange, Citron and Lemon Peel, cut or in the halves, Dates, Almond Paste, Crystalized Cherries, Crystalized Pineapples, Glazed Cherries, Glazed Pineapple, Table Raisins in family size boxes—3 pounds to a box. Table Raisins by the pound from 20 to 50 cents a pound. Shelled Almonds, Shelled Walnuts, Walnuts, Filberts, Brazils, Almonds and Peanuts. All new stock. Cooking figs, Eating Figs, flat and pulled.

Another large shipment of Christie Brown's Biscuits just in (new and fresh.)

Eggo Baking Powder, 16 oz. Tins, 25c. Eggo Baking Powder, 2½ pounds, 50c. Eggo Baking Powder, 5 pounds, $1.00.

Specials for Friday and Saturday

3 Package s Macaroni	25cts.	Tanga Tea, pound package	35cts
Cross & Blackwell's Marmalade, Jars	20cts.	Largo Bottles Pickles	20cts

Revelstoke Meat Market, Ltd.
Phone 251

SPECIALS

THURSDAY		FRIDAY	
200 lbs. Sausage only,	10c. lb.	Chopped Suet per lb.	15c.
Fancy Boil Beef, per lb.	12½c	Mince Meat just arrived, 25c. per lb. 2 lbs. for	45c.
Loins Pork, short cuts, half or whole, per lb.	22c.	Ontario Mild Cheese, per lb.	20c.
Brookfield Butter, 2 lbs. for	75c.	Stilton Cheese, per lb.	25c.
Brookfield Eggs, 2 doz. for	75c.	Halibut, per lb.	15c.
		Salmon, per lb.	18c.
		Kipper, 2 lbs. for	25c.

Watch our week end Specials. They will Save You Money

We will also have Turkeys for American Thanksgiving

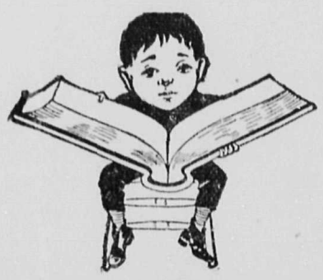

A word to the Wise

Get Your Clothes Dry Cleaned and Pressed

at the City Dye Works

We make a specialty of Ladies' Work, as we have a lady to give it special attention.

Suits Pressed and Cleaned $1.50

This includes any necessary repairs

Work called for and delivered.

City Dye Works

Opp. Revelstoke Club. Phone 78

KING EDWARD HOTEL

H. J. McSORLEY, PROP.

REVELSTOKE, B. C.

Strictly First-Class

Rooms—Single, en Suite, and with Bath

WINDSOR CAFE AND GRILL

UNDER MANAGEMENT OF FRANK SAVAGE

OPEN DAY AND NIGHT. ONLY THE BEST OF EVERYTHING SERVED

Try us once and you will come back again.

BEST ACCOMMODATION PHONE 207

Hotel Victoria

R. LAUGHTON, PROP.

Choicest of Wines, Liquors, and Cigars

Revelstoke Wine and Spirit Co., Ltd.

Importers and Wholesale Dealers.

Manufacturers of Aerated Waters

WINES	LIQUORS	CIGARS

Agents for Calgary Beer

Jack Laughton, Proprietor First Street, Revelstoke, B. C.

WINDSOR HOTEL

EUROPEAN PLAN

Good Accommodation. Reasonable Rates.

Cafe in Connection

ORIENTAL HOTEL

suitably furnished with the choicest the market affords. Best Wines, Liquors and Cigars. Rates $1 a day. Monthly rates.

J. ALBERT STONE PROP.

UNION HOTEL

A. P. LEVESQUE, Proprietor

FIRST STREET, REVELSTOKE, B. C.

MEAL TICKETS $6.00

Notes from the Mines

It is stated by the Slocan Record that a small vein of ore has been encountered in the tunnel at the Apex.

A total of 7,238 tons of ore was received at the Consolidated M. & S. smelter at Trail during the period between November 6 and 12.

Last week the mill at the Cork-Province near Kaslo began work and is now turning out concentrates after being idle for several years.

One car of ore has been mined at the Jo-Jo, on the north fork of Carpenter, this season. It will be held for shipment until prices show improvement.

Three cars of ore have been taken out by Thos. Avison and partners at the Idaho, below Three Forks, this year. The ore is being hauled down to Alamo for shipment.

The 300-foot crosscut tunnel at the Noonday, at Sandon, has tapped an excellent ore body at a depth of 250 ft. It is likely that work will be continued on the property during the winter months.

The Ivanhoe mill, at Sandon, is to be used for the treatment of the Surprise ore, according to information from Sandon. Malcolm Cameron, of Slocan City, has been awarded a contract for the hauling of 10,000 tons of ore.

At the Roany placer camp near Princeton, the Lost Creek Mining Co., are getting ready to build a flume at a cost of $100,000. Their recent clean-up showed 65 per cent platinum and the balance coarse gold.

As soon as there is sufficient snow for rawhiding, a car of ore will be sent down from the Freddie Lee, up the Cody gulch. J.W. Read and J. Tattrie have a lease on this property, which was one of the first early day shippers and upon which no work has been done for years.

The late F. Augustus Heinze is known directly to Eastern Canadians chiefly by his flotation of the West Dome, a mining offering in which he was able to interest a great many on this side of the line. The stock was put out at $2.50 but dropped immediately. The minimum price is now five cents per share.

It is reported from Moyie that the St. Eugene will again resume work on an extensive scale in the spring and that the Consolidated company has encouraged many of the married miners to stay on at Kimberly during the winter, with the promise of work at Moyie when the St. Eugene resumes in the spring.

The present plans of the management of the Le Roi No. 2, Limited, at Rossland, include the opening of the Josie mine, for more extensive operations on Monday next. For the past two months the mine has been running in a limited way. The underground force has been between 10 and 15 men. They have been engaged only in extracting ore that had been previously broken. It is intended to resume more active operations in the mine with a working force of about forty men. These will include drillers and ore production will therefore be considerably increased. The normal working force at the mine is between 100 and 110 men. The management hope to be able to add more later on, so that the mine will shortly be running again at a normal rate.

A syndicate of Portland, Ore., capitalists has made a deal for the Echo mine, which adjoins the Standard, at Silverton, the vendor being J. H. Thompson, who has been operating the property since Patrick Clark, of Spokane, threw up a bond on it at the beginning of the war. The Echo is a silver-lead property and the report is that development will be actively maintained during the winter.

British Columbia produces most of the lead that is mined in Canada. It is therefore an event of some consequence to this province that the Canadian government has undertaken to use only Canadian lead in the manufacture of ammunition for this year. The prospects are that this means a large supply. Mr. Green has done well to press this matter upon the attention of the militia department.—Vancouver News-Advertiser.

In the case of Connor et al vs Buschner, which is set for trial in the county court at Kaslo, C. R. Hamilton, K. C., in county court chambers last week obtained from Judge Forin an order to issue and serve summons on the defendant ex juris. The order was made to include summonses in three other actions against the defendant as follows: Hanson vs. Buschner, Briggs vs. Buschner and Florence Conner vs. Buschner. This action is in connection with the dredge at Goldhill.

Search for the will of F. Augustus Heinze, the former copper magnate, who died in Saratoga proved unsuccessful. Mr. Heinze is known to have made a will several years ago in which he named his mother as sole beneficiary. She has since died. Replying to a rumor that Heinze died penniless, his secretary, Charles Saacke, said he thought the estate would at least amount to $1,500,000 all of which will go to Heinze's two-year-old son, F. Augustus Heinze Jr.

It is not common in cities situated in gold-mining sections of the country for workmen to encounter gold while digging post holes, excavating for cellars, etc. A rather unusual find of rich ore is reported having been made recently in the city of Helena, Mont. While digging a trench for a pipe line in front of the Lockery building on Fuller avenue, so the report states, the workmen uncovered a large piece of rock rich in gold, silver and copper ore. No effort was made to explore in order to find the vein from which the piece of rock came.

Cranbrook's 30 volunteers were each given $5 from the town treasury.

Roller skating and moving pictures are again in evidence on alternate nights at the Natal opera house.

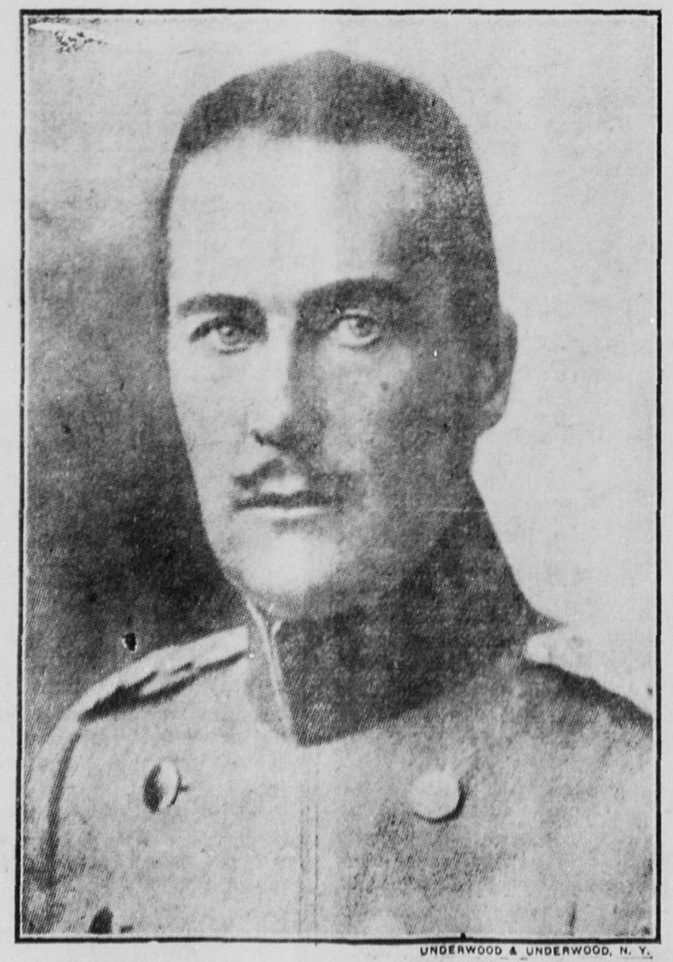

UNDERWOOD & UNDERWOOD, N. Y.

DUKE OF WURTEMBERG

Commanding one of the German Army Corps operating in France

Toys! Toys! For Girls and Boys

Never before have we had so large an assortment of Toys and Christmas Goods. Everything to delight and amuse the Children, and useful Gifts for the older folk, and NEVER BEFORE have they been marked so reasonable. Prices are fully 20 per cent lower than were last years.

We bought our Toys early in the season, before any advance in prices, and were fortunate in securing two large sets of Travellers Samples, at 25 per cent, below Cost, all of which we have marked at Prices that means QUICK SELLING.

THE ASSORTMENT INCLUDES

GUNS	WAGGONS	XMAS CRACKERS
PISTOLS	DOLL CABS	XMAS BELLS
SOLDIERS	SHOOTING GAMES	MECHANICAL TOYS
DRUMS	PICTURE BOOKS	NOAHS ARKS
TELEPHONES	SKIPPING ROPES	PIANOS
SLEIGHS	PAINTS	PICTURE MACHINES
CARPET SWEEPERS	WAR SHIPS	MAGIC LANTERNS
HILL CLIMBERS	TEDDY BEARS	BIRDS
MUSICAL TOYS	COWS	DOLLS
AUTOMOBILES	ROCKING HORSES	DOLLS HOUSES
HORSES AND CARTS	XMAS STOCKINGS	DUMP CARTS

GAMES OF ALL DESCRIPTIONS COASTING SLEIGHS, DOLL CARRIAGES, WRITING DESKS TOY FURNITURE.

L.C. MASSON - - The Busy Stores

P. BURNS & CO., LIMITED

IF YOU HAVE NOT TRIED

Shamrock Hams and Bacon

TRY THEM—THEY WILL PLEASE

P. BURNS & CO., LIMITED

Car of Lumber

Consisting of No. 2 Boards and No. 2 Shiplap. Get what you need now.

SPECIAL PRICES

Globe Lumber Co., Ltd.

Carpet Squares	$7.75 up.
Floor Oilcloth	45c sq. yd. up.
Linoleum	60c sq. yd. up.

HOWSON & CO., Ltd.

Blankets, 7 lb.	$4.40 up.
Flannelette Sheets 12x4	$2.20 up.

SAM McMAHON
General Blacksmith

Light and heavy Wagons, light and heavy Sleighs, Buggies, Cutters, Plows, Harrows Farm Implements. Wagons made and repaired

Agent for John Deere and Company and International Harvester Co. Farm Implements

HORSEISHOEING A SPECIALTY REVELSTOKE, B.C.

Military Tactics

The wise military commander changes his plan of campaign to fit conditions as the progress of events dictates. The wise business commander does the same.

Firms that have never before seen the tremendous power of well directed, skilfully-prepared advertising based on a plan that is fundamentally right, will make use of this modern merchandising force now; old dvertisers, wise and experienced, will expand along new lines—by means of advertising.

Canada is face to face today with enormous opportunities. new markets are opening, new opportunities are unrolling before established business. What is required is quick re-adjustment, a change of the plan of campaign to fit the new conditions.

Newspaper advertising will be the right-hand assistant of those who forge ahead in this crisis, not ordinary advertising however; the efficiency will have to be high, the plan and copy carefully laid out and skilfully prepared.

No expense nor obligation attaches to a friendly discussion of the new opportunities either in person or by mail. The fate of YOUR business may rest on your decision to act on this suggestion.

HUTCHARM LIMITED

ADVERTISING SERVICE

New Herald Building, Calgary Rogers Building, Vancouver
Central Building, Victoria L. C. Smith Building, Seattle

What is Doing in the Province

Fernie is to have an Italian newspaper.

Coal is retailed in Denver at $9 per ton.

A social club has been organized at Greenwood.

Kalso's patriotic fund contribution is over $1500.

Chas. Danir, a Coal Creek chicken jail sentence.

Deer are reported plentiful in the Blairmore country.

The pussy willows at Grand Forks are blooming again.

Nakusp has a volunteer company with thirty-seven members.

Kaslo has no representatives on the Second Canadian contingent.

Sixty cases of clothing for the Belgians have been sent from Nelson.

Nelson's patriotic fund is close to $2000, and still the money is coming in.

The Canadian Pacific railway has closed its down down office in Greenwood.

Kaslo ranchers are agitating for the establishment of a canning factory.

Kaslo council has given a first reading to a bylaw to license bartenders.

Blairmore hockey enthusiasts are agitating for the erection of a skating rink.

Sixty dollars was the amount realized at a patriotic fund dance held in Slocan City.

W. E. Cline, chief train despatcher at Cranbrook, has been transferred to Edmonton.

Two of the school teachers from Michel have left for England to join the Hampshire regiment.

The Queen's hotel at Golden has installed a pumping plant of its own for fire protection purposes.

To date 53 men have been given relief work at Fernie, which entitles them to draw from $18 to $20.

Fresh eggs were bringing 70 cents a dozen on Nelson market Saturday. thief, has been given a six months

Rossland's eight volunteers to the second Canadian contingent were each presented with a $10 gold piece.

A night school for Chinese boys has been started by two of the senior students of the Penticton high school.

Grand Forks has been made a permanent garrison point.

A "Red Cross Sale" held recently at Rossland, netted $108.29.

One room of the new Hume school at Nelson will be built this year.

The Grand Forks public market has been opened and is a big success.

There are over 240 subjects of the enemy resident in Fernie and district.

Ore assaying $30 per ton gold has been found on the Porto Rico claim near Moyie.

The pupils at the Hume school Nelson, have become quite deft at making toys.

Nakusp has a home guard with an enrollment of 53, which may be increased to 75.

The two section crews at Creston have again been recruited back to their full strength.

The Nelson chief of police is enforcing the collection of road and dog taxes vigorously.

Natal wants the post office departmant to place letter boxes at Canadian Pacific railway depot.

Some Alice Siding hunters are preparing to cut down the high cost of living by trapping coyotes this winter.

The Coal Creek police were active, recently arresting four shivaree participants, who were assessed $5 and costs.

It is planned to maintain the Nelson market throughout the winter, heating the building and serving refreshments.

The West Kootenay Poultry and Pet Stock association will hold its third annual show at Nelson on Dec. 2, 3, and 4.

Wild Louis, a well known Creston Indian, was found dead a few days ago between Yahk and Ryan. He is thought to have died from stomach trouble.

Martin Anderson, who has just returned to Greenwood from a trip to Sweden, says that he saw more soldiers in that country than anywhere else on his travels.

The amount collected in Sandon for the Patriotic fund amounts to over $400, which is probably a record per head according to population of any town in Canada.

Another shakeup has taken place in the Nelson police force, the whole outfit being let out. Thomas H. Long, the Rossland chief, will succeed Chief Devitt.

There are about 800 bee keepers in the Kootenays.

The mayor of Fernie gets a salary of $500 per year.

A $150,000 sawmill will be put in at Tobacco Plains.

Potatoes are selling at $35 a ton in the Boundary country.

Nelson police will stop bob sleighing on the city sidewalks.

There will soon be 5000 miles of railway in British Columbia.

The Doukhobors are opening a wood and coal yard at Trail.

The raffle of a Belgian hare added $10 to Vernon's patriotic fund.

The real fresh articles in eggs commands 70 cents a dozen at Nelson.

Michel Rosse is applying for a wholesale liquor license for Blairmore.

Dr. Averil of Grand Forks is exhibiting a 4-pound American Wonder potato.

Fernie has given employment to sixty-eight men since relief work started.

A sturgeon weighing 218 pounds was recently caught in the Fraser, near Lillooet.

Okanagan growers increased their output of fruit and vegetables 30 per cent this year.

Penticton shipped 9 cars of fresh fruit this season—2,000 boxes more than last year.

Grand Forks merchants are closing their stores every day, except Saturday at 5 o'clock.

The Crow's Nest Pass Coal company will supply the city of Spokane with coal for 1915.

The New Denver Meat Market killed two steers this week, one weighing 1400 and the other 1350.

Fall wheat throughout Vernon district is in fine shape and never looked better than this season.

The farmers of the Fraser Valley have been advised to hold their potatoes until they get $20 a ton.

The Pioneer says that 300 people in Phoenix will require assistance to exist through the coming winter.

All of the twelve hotels within the Kaslo license district are having their retail liquor licenses renewed.

Fernie miners are nearly all working on a one-shift-a-day basis, but the cold weather should brighten things up.

A rise of at least a foot has been noticed in the lake at Kaslo during the past week, due to the continued fall of rain.

The Eureka Lumber company is erecting a $150,000 sawmill at Tobacco Plains. Its capacity will be 300,000 feet every 24 hours.

The growers in the Okanagan have not shown much interest in the Spokane Apple show this year. Only 113 boxes have gone for exhibit.

One hundred men out of the 200 sent from Kootenay points to the training camp at Victoria, have been sent east to fill up a shortage in the ranks of an eastern regiment.

Mr. Wetherall of the Empress theatre, Grand Forks, will give a picture show at the Star theatre, Greenwood, once a week during the winter.

A six-foot snow plough designed as an attachment for one horse, to be used in clearing Fernie sidewalks this winter, is in process of manufacture.

The sum of $89,146.92 was expended in various provincial government public works throughout Kaslo district during the fiscal year ending March 31, 1913.

One thousand boxes of Okanagan apples will be shown at the Panama exhibition at San Francisco next year. The fruit is being put in cold storage at 'Frisco this month.

Gazette: To eat large freshly picked raspberries in November is one of the luxuries of being an editor in Grand Forks. Last Saturday, A. E. Kipping brought The Gazette a box of raspberries which he had just picked on his ranch and he said his second crop of strawberries were just ripening.

City Constable Thomas made an important discovery last week at Kelowna which led to the arrest of Quong Lee Yuen, who was shipping a sofa, per Dominion Express to Hong Kong, in which was concealed 700 rounds of ammunition, two new 44 calibre Winchester carbines and a .32 Browning automatic pistol.

Merchants Anticipate Rise in Sugar

Merchants anticipate an early increase in the price of flour which is now selling from $2.15 to $2.25 per 100 lbs. Some boxes of Japanese oranges are now selling at 70 cents per box, five cents cheaper than last week. There are no other changes in local prices:

FRUITS	
Bananas, per doz.	.40@ .50
Lemons, per doz.	.50
Apples, new, 4 to 6lbs.	.25
Oranges, from	.25 to .50
Jap Oranges, per box	.70 to .75
Pears, 2lbs. for	.25
Cranberries, lb.	.16
Grapes, lb.	.20
Grapes, basket	.75
Figs, cooking, 2lbs. for	.25
Dates, Hallowi,	.15
Dates, Fard, 2lbs. for	.35
Dates, Dromedary, pkg.	.15
Walnuts, per lb.	.35
Pecans, per lb.	.35
Filberts, per lb.	.25
Almonds, per lb.	.25@ .30
Brazils, per lb.	.25@ .30
MEATS	
Fresh killed beef, retail	.05@.27½
Pork, retail	.18@ .25
Mutton, retail	12½@ .25
Veal, retail	13½@ .27
Hams, retail	.25@ .30
Bacon, retail	.28@ .40
Lard, retail	.17@ .20
Chickens, retail	.23@ .25
Sausages, retail	.13@ .15
Turkey, per lb.	.30
Geese, per lb.	.25
Ducks, per lb.	.28
SUGAR	
Granulated B. C. Cane 100lb. sack	8.30
Lump sugar, 2lbs.	.25
Gran. B.C., 20lb. sack,	1.75
Brown sugar, 3lbs.	.25
Syrup, maple, bottle	.60
Syrup, gallon	1.75@2.00
Honey, comb, per lb.	.30
Honey, 1lb. jars.	.25@ .35
FLOUR	
Robin Hood	2.25
B. & K. Bread Flour	2.15
Five Roses,	2.25
Lake of the Woods, bag	2.25
Royal Household	2.25
Purity Flour	2.25
King's Quality	2.15
DAIRY PRODUCTS	
Butter, creamery	.40
Butter, dairy, per lb.	.32@ .35
Cheese, Canadian, per lb.	.25
Cheese, Can. Stilton, lb.	.30
Cheese, Imp. Stilton, lb.	.60
Eggs, local new laid, doz.	.50
VEGETABLES	
Parsley, per bunch	.05
Dry, onions, 5 lbs. for	.25
Cabbage, local, each	.05@ .10
New Potatoes, lb.	.02
Lettuce, lb.	.10@ .15
Tomatoes, lb.	.15
New Carrots, lb.	.02½
Turnips, per lb.	.02½
Sweet Potatoes, 4lbs. for	.25
Celery, per lb.	.5

Queen Mary gladdened the hearts of two hundred wounded "Tommies" in the American women's hospital at Paighnton, Devonshire, by a visit and a personal gift to each wounded soldier.

When war broke out the government dismantled seven out of ten wireless stations along the Pacific coast. Fear of their falling into the hands of the enemy and difficulty in censoring messages were the reasons. The naval service department believes that it has the situation now in control and the stations are all in operation once more. A few of the stations on the Gulf of St. Lawrence are still dismantled.

in your own home, you realize that the NEW EDISON PHONOGRAPH is giving you music more perfect than can be heard in opera house, theatre or concert hall.

The NEW EDISON PHONOGRAPH
(THE INSTRUMENT WITH THE DIAMOND POINT)

And such Bands as you may enjoy too!

Highlanders Bagpipe Band
United States Marine Band
Artillery Band of Mexico
Garde Republicaine Band
Sousa's Band
National Military Band
Police Band of Mexico
New York Military Band
and
Johann Strauss' Orchestra.

The new Edison Phonograph has the diamond reproducing point, unbreakable records, long playing length, superior motors and construction, concealed horns, and the Cabinets are made in true Period styles, in perfect harmony with the finest furniture.

As usual, Edison owners have everything worth while in the new melodies, the old favorites, selections from the classics, and the popular dance and song hits of the day. Come in and listen to the bands. Get the complete list of Edison Records and tell us just what you want to hear. We'll gladly play all your selections--and thank you for the opportunity of letting us demonstrate the manifold superiority of the Edison.

EDISON DEALERS IN REVELSTOKE

ARTHUR DOUGLAS TOURNER. C. R. MacDONALD.
R. HOWSON & COMPANY.

There is no Investment

that brings such sure and constant returns and profits as printed salesmanship as we do it. There is no other method of getting business so inexpensive. At the present moment you may be in need of Billheads, Letterheads, Catalogues, Labels or Receipt Books. Now is the time to get in line with those who have found that good printing pays by helping build up business.

Let Us Do Your Printing

The Mail-Herald Job Department

Printers and Publishers

McKenzie Avenue Phone No 8

Carry Your Patriotism Into Your Buying!

For ten years we have been talking practical patriotism, urging Canadians to buy the Canadian-made Gillette Safety Razor in preference to the cheap German makeshifts.

The war has clinched our arguments.

So confident are we of the future of the only safety razor made throughout, in Canada, that we are bringing out within a few weeks a New Model, the

GILLETTE "BULLDOG"

It's British to the hilt, and looks the part. The price stands at $5.00—no increase over the Standard Gillette Set. Watch for the Gillette "Bulldog" ("what we have we'll hold") in the shop windows—you'll like it.

The war has not checked Gillette progress. Our factory is running full time, with complete staff. Thus we are doing our part toward maintaining Canada's prosperity. Do yours by buying, in preference, goods . . . . . .

"Made in Canada"

41

Gillette Safety Razor Co. of Canada, Limited
Office and Factory - The Gillette Building, Montreal

Gillette — KNOWN THE WORLD OVER

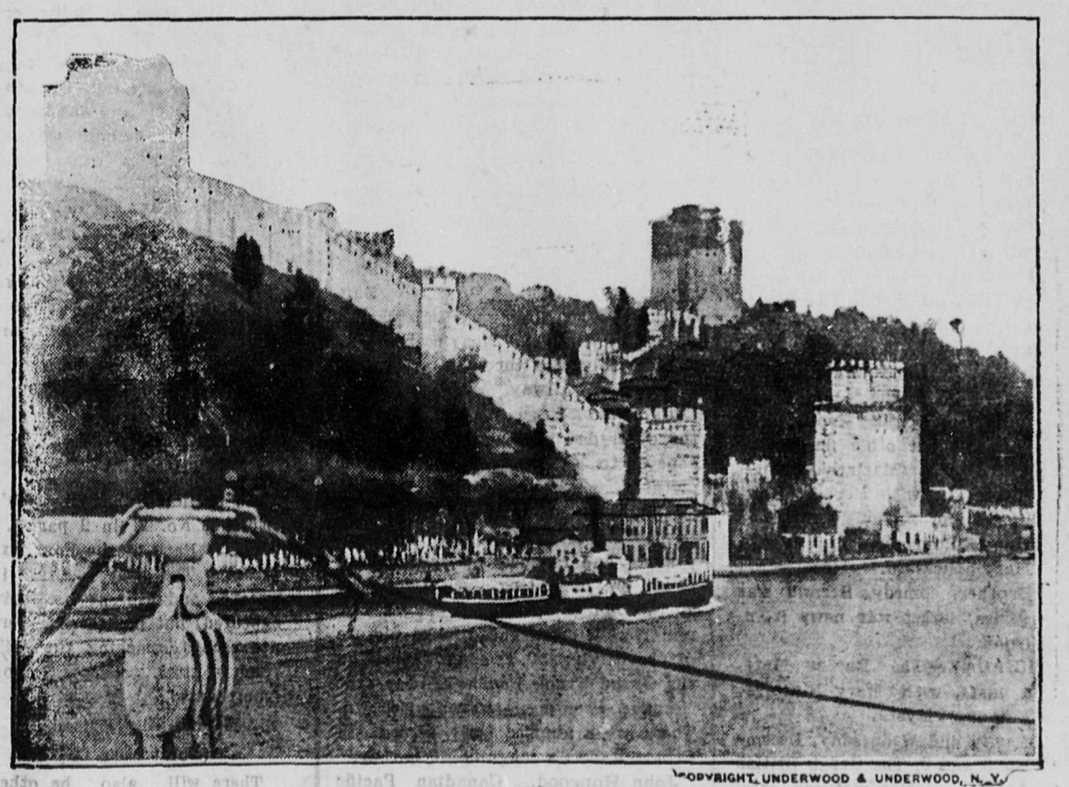

COPYRIGHT, UNDERWOOD & UNDERWOOD, N.Y.

TURKISH FORTIFICATIONS GUARDING THE BOSPHORUS

BRIEF LOCAL NEWS

George Webb has left town.

R. Hyland of Kamloops arrived in the city yesterday.

D. Elliott of Vancouver was a guest at the Hotel Revelstoke on Monday.

Jas. Leverington of Calgary was registered at the King Edward hotel on Tuesday.

E. V. Kennedy of Rogers Pass was a guest at the King Edward hotel on Monday.

E. Farr superintendent of masonry for the Canadian Pacific railway is at the Hotel Revelstoke.

F. W. Graves of the Canadian Pacific railway, Winnipeg was a guest at the Hotel Revelstoke on Sunday.

Among those at the Hotel Revelstoke on Monday were James Williams and F. P. Cond of Vancouver.

Yesterday after paying the October and November allowances the Patriotic fund had a balance on hand of $100.

George Thomson, formerly of Revelstoke, is now at the coast and expects to leave for England with the second Canadian contingent.

Hector Oag of the Canadian Bank of Commerce staff here leaves in the morning for Keremeos to which branch he has been transferred.

F. Young, postmaster, has received a circular stating that all mail intended for distribution in the United Kingdom by Christmas should reach Winnipeg by December 5. It should be mailed in Revelstoke by December 1.

Rev. C. A. Procunier and W. H. Wallace left yesterday morning to attend the synod of the diocese of Kootenay at which the first bishop of Kootenay will be elected. Up to the present the diocese of Kootenay has been under the jurisdiction of the Bishop of New Westminster. G. S. Paton, formerly of Revelstoke, will be the third representative of Revelstoke at the synod.

Among the guests at the Hotel Revelstoke on Friday on their way to the Synod of Kootenay held at Nelson were: Rev. W.M. Walton of Golden, Rev. H.J. King of Armstrong, Rev. J. M. Comyn-Ching of Vernon. Rev. J. A. Cleland of Penticton, Rev P. Greene of Kelowna M.P. Williams of Alvaston, W. P. Horsley of Armstrong, J. T. Smith of Okanagan Centre and C.H. Parson of Golden.

The cavalry school, in charge of Major A.C. Gray, opened on Monday, in the city of Winnipeg, when the work of procuring men for the Thurty-second Cavalry regiment commenced. It is estimated 1,150 men from British Columbia will reach Winnipeg within the next few days to join and drill. Nine officers of the British Columbia Horse arrived in the city Saturday to attend the cavalry school.

Howard McDairmid returned from Revelstoke on Saturday where he has been taking a week's training in gymnasium work at the Y. M. C. A. there. Mr. McDiarmid reports having received a great deal of useful instruction which will be used to good advantage in the community Y.M.C.A gymnasium work here. Mr. McDiarmid, along with Mr. Geddes will have charge of leaders classes who will carefully prepare themselves for leadership of the other various classes. Efficiency will be the aim in all their work.—Kamloops Standard.

P. Woodhams of Vancouver is at the Hotel Revelstoke.

Judge J. A. Forin of Nelson is a guest at the Hotel Revelstoke.

The Tango club is giving another of its popular dances tomorrow.

C. H. Mason of Namaka was at the King Edward hotel on Monday.

J. B. Paxton of Kamloops registered at the Hotel Revelstoke yesterday.

W. H. Woodbury of Three Valley registered at the Hotel Revelstoke yesterday.

Judge Forin will leave for the coast this evening to participate in the officers' training courses which are being conducted there.

W. A. Anstie, managing director of the Forest Mills of British Columbia at Revelstoke, came in on the Boundary train Saturday night and left for Revelstoke on the coast train. He registered at the Strathcona.—Nelson News.

The report of the medical superintendent of the Tranquille Sanatorium for the month of October shows that there were admitted 7 patients; discharged 3; total under treatment 19; donations are acknowledged from the following: Ladies Aid society, Vancouver, clothing; Ladies Auxiliary Kamloops, 3 bundles clothing; Judge Swanson, Kamloops, $25.

The following postcard addressed to Mr. and Mrs. T.W. Bain has been received from Corporal Thomas Hope "On No. 4 near Regina. Having a good time, everyone fine. One below zero at Regina. Had a little run this morning. Will be in Winnipeg about 20 K. tonight and we stay there 12 hours. This prairie does not look very good to me. Thanks awfully for fruit cake, will write later. T. Hope."

George Deis, an Austrian who had been giving vent in public to obnoxious anti-British remarks conched in the strongest language, appeared befor J.H. Hamilton, police magistrate on Monday, charged with being drunk and disorderly. He was fined $25 and costs and sentenced to three months in jail. In default of payment of the fine he was ordered to serve a second three months. The money was paid.

Notice is given in this week's issue of the British Columbia Gazette that certificates of incorporation have been granted to the following companies: Pacific Mills, Ltd., head office at Vancouver, with capital of $9,500,000, "to manufacture pulp, paper and lumber from every suitable material" B. C. Sheep Co., Ltd., Vancouver, $100,000; Coast Counties Investment Agency, Ltd., Vancouver, $100,000; Lee Building, Ltd., Vancouver, $100,000; Merchants Publishing Co., Ltd., Prince Rupert, $75,000; Flathead Valley, B.C., Oil Co., Spokane, $300,000 as an extra-provincial company. The Northern Trusts Company has obtained registration under the Trust Companies act.

Hon. Thomas Taylor, Minister of Railways, is in receipt of a progress report which shows that, in respect to the Hope Mountain route, grading is nearly finished on the joint section to be used by the Kettle Valley railway and the Victoria, Vancouver & Eastern railway from Hope to Coquahalla Summit, and that shipments of steel for the 36-mile stretch of track are being delivered over the Coalmount-Otter summit portion of the latter road, which has recently been completed. Grading work will be finished, it is estimated, by the first of the coming month. Tracklaying will not be started until next spring. Already heavy snowfalls are starting to retard construction near the summit.

Hon. Thomas Taylor, minister of railways, has been informed that it is the intention of the Grand Trunk Pacific during the progress of the Panama Pacific exposition at San Francisco, to give moving picture shows dealing with those sections of British Columbia through which runs the line of railway. At the private exhibition of these films in Montreal the other day they were declared by experts to be among the best travel pictures ever shown. Mount Robson, the highest and most majestic peak in the Canadian Rockies, kept appearing and reappearing as the train swept on, presenting itself to the traveler at every possible angle. A remarkably clear and lifelike picture of the driving of the last spike on the Grand Trunk Pacific railway at Nechako Crossing, was also shown. There are a number of scenes in Prince Rupert's magnificent harbor.

John Hopgood, Canadian Pacific railway trainmaster of Revelstoke was in the city yesterday on business.—Kamloops Standard.

F. E. Stine of Calgary is at the Hotel Revelstoke.

C. J. Haddon of Kamloops is at the King Edward hotel.

D. J. McDonald of Kamloops was at the Hotel Revelstoke yesterday.

Mrs. Robert Stevens of Burton City was at the Hotel Revelstoke on Tuesday.

F. T. Busteed engineer in charge of the new tunnel at Field was at the Hotel Revelstoke yesterday.

The Ladies Hospital guild will hold their annual entertainment in Masonic hall on Tuesday, December 29.

The two semi-detached red frame houses on the corner of McKenzie avenue and Fourth street are being moved to a new location on Seventh street.

Judge Forin who is in the city today says that the market in Nelson is a remarkable success. Last Saturday 30 rigs attended. Chickens sold at 50 cents each.

A dispatch has been received from the Secretary of State for the colonies stating that presents to individual soldiers or to bodies of men belonging to the Canadian expeditionary forces will be admitted to France free of duty.

Only one appointment is notified in this week's issue of The British Columbia Gazette. This names Arthur G. Price, of Cowichan Station, to be a medical health officer for the disrrict of South Cowichan, in the place of Watson Dykes, M.D., C.M..

Notice is given in The British Columbia Gazette, that in accordance with Section 12 of the Bureau of Mines act, examinations for efficiency in the practice of assaying will be held at Victoria on December 14, 1914, and on such following days as may be found necessary.

S. Fred Hume brother of C. B. Hume of Revelstoke, left Nelson on the Crow boat on Sunday morning for his old home in Fredericton, N. B., whert he will join his family who have been there for some time past. After the first of the year Mr. J. F. Hume expects to pay a visit to Florida.

Some concern is felt in mining circles throughout the province about the effect in British Columbia of the declaration of the imperial government that copper is contraband of war. Copper properties in the United States in many places are operating under half capacity. The present war price of copper is less than 12 cents, as against 15 cents one year ago. The greatest copper producer in Canada is the Granby Consolidated Smelting & Power Co., which closed down its plant at Grand Forks immediately on the declaration of war. Its northern holdings up the coast are still in operation, but a statement by the general manager, F. M. Sylvester, indicates that the new situation in the face of the Imperial embargo on the product may result in an endorced reduction of output.

Empress Theatre

Programme

TODAY—Hearts Highway, two reel Eclair. Broken Doll, Juvenile Sterlings. Universal Boy, 6th series. Universal Weekly. with great war scenes.

THURSDAY.—Law of the Lumberjack, 101 Bison. The Divorcee. Universal Ike, another good comedy.

FRIDAY.—Strand War Series, showing all the latest war news from the front, also showing four other fine reels.

SATURDAY, (Matinee 2.30).—Circle 17, with Herbert Rawlinson and Anna Little. Normandy Romance, Imp, with Mary Pickford. Her Twin Brother, comedy. Strand War Series, latest war news from front.

TUESDAY.—The Eagles Mate, 5 parts, with Mary Pickford, Famous Players.

Tuesday and Wednesday, December 8 and 9, The Great British Army in motion pictures, special prices, children 10c. adults 25c. for this picture only.

Accident in Which Brakeman Lost Life

The Victoria Colonist gives the following account of the accident by which J. A. Bailis, brother-in-law of Mayor H. McKinnon lost his life on Friday.

The northbound E. & N. Railway company's freight met with an accident yesterday morning at 9.20 o'clock in the vicinity of Fitzgerald's Crossing, two miles beyond the Summit, and Mr. John A. Bailis, of 500 Catherine street, who was the brakeman, lost his life. A rockslide was the cause of the mishap. The engine struck the obstacle and was derailed, sliding over the embankment and carrying four other cars, two flats and two box, with it. Engineer J. Richards stayed at his post as did also the firemen and both escaped. None of the other members of the crew, with the exception of the brakeman, was hurt. They were at the rear of the train, the greater part of which remained on the tracks. There were fifteen cars in all, in which was a lot of mixed freight. The latter was practically undamaged.

How Mr. Bailis received the injuries to which he succumbed later, is not known. That he was hit by some weight is concluded by their nature, one of his legs being badly fractured and his head severely contused. He was rushed to Victoria by the engine of the passenger train which arrived on the scene shortly after the derailment. Before arriving, however, he died. The severity of his wounds and the terrible shock was too much for his strength. He was a married man of about 28 years of age, and had been in the company's service for a number of years. A widow and two children survive.

There was little delay to traffic as steps were taken immediately to clear the line. A wrecking train and crew was dispatched from Victoria, the passengers of the morning train, meanwhile, having been transferred to a hastily made-up train assembled on the north side of the accident. The incoming passengers arrived last evening a little late, but so close to the scheduled hour as to reflect the highest credit on those responsible for the prompt handling of the situation.

APOLLO THEATRE

THURSDAY

"The Million Dollar Mystery" (Episode No. 11 in 2 parts). "In The Path of the Fast Express" The fast express is wrecked and Florence is again captured, but makes a desperate escape, reaching the railroad in time to save Norton from death.

A very thrilling Episode.

(Don't Miss It.)

There will also be other good features including a Keystone Comedy.

Western Canners, Ltd. Goes Into Liquidation

Proposals are now on foot for the Western Canners Limited, operating large plants at Penticton and Kelowna, to go into voluntary liquidation. Despite the fact that the company has a large proportion of its capital locked up in cans full of big red tomatoes and glorious Okanagan fruit and its golden syrup, it can be said with propriety that its assets are not sufficiently liquid.

Meeting difficulty in realizing upon its output, the bulk of which has been contracted for by wholesale firms during the past season, the company now finds itself unable for the present to make payments due creditors, although its assets are said to be considerably above the sum total of its liabilities.

The plan to go into voluntary liquidation is not by any means an admission that the concern is insolvent. It simply desires to safeguard and protect itself during the present stringent times By going into liquidation and having a liquidator appointed, the company is thus putting itself in a position where it may conserve its resources. In other words, the liquidator cannot be forced by pressure of creditors to sell on a poor market, but can hold the company's output for a rise in prices and thus provide for a full payment to all to whom money is owing.

BRITISH ARMY PICTURES

The most wonderful motion pictures ever seen in Revelstoke will be the British Army, which is to be shown on December 8, and 9, at the Empress Theatre.

The first exhibition of this film was by Royal command at Sandringham House, on this occasion of the birthday of Queen Alexandra, and was shown to all the Royal family.

This great picture in 5 parts was booked by manager Smythe some two months ago, and at the present time is in great demand.

The British Army picture caused a great sensation in Vancouver, B. C. when it was booked at the Dominion Theatre for one week, so great was the demand to see this that all the bookings over Canada had to be cancelled for one week to enable all the people of Vancouver to see this great picture. The manager of the Empress Theatre guarantees The British Army Pictures to be the most wonderful ever shown in Revelstoke. December 8, and 9.

Causes Much Disease

Advice about Stomach Troubles and how to relieve them.

Don't neglect indigestion, for it may lead to all sorts of ills and complications. An eminent physician once said that ninety-five per cent of all ills have their origin in a disordered stomach.

Our experience with Rexall Dyspepsia Tablets leads us to believe them to be one of the most dependable remedies known for indigestion and chronic dyspepsia. Their ingredients are soothing to the inflamed membranes of the stomach. Rich in Pepsin and Bismuth, two of the greatest digestive aids known to medicine, the relief they afford is very prompt. Used persistently and regularly for a short time, they tend to relieve pains caused by stomach disorders.

Rexall Dyspepsia Tablets help insure healthy appetite, aid digestion, and promote nutrition. As evidence of our faith in them, we ask you to try them at our risk. If they do not give entire satisfaction, we will return the money you paid us without question or formality. Three sizes, 25 cents, 50 cents, and $1.00.

You can buy Rexall Dyspepsia Tablets in this community only at our store:

To date 42 carloads of apples have been shipped from Grand Forks.

BUSINESS LOCALS

Right for the kitchen range, Coursier's stove coal.

F. Lefeaux, agent Crown Tailoring Co. tf

BANKHEAD BRIQUETTES BURN BEST.

A Tailor was arrested once for sewing a button on the "Fly." Cressman the tailor will never be arrested for not having buttons well sewed on every garment. See our $25 suits made in our own work rooms and fitted on. Regular $40 suits. tf

Select line of China ware at Howson's.

GALT COAL BURNS ALL NIGHT. REVELSTOKE GENERAL AGENCIES LTD.

Manning gives a special toy discount of 10 per cent on cash purchases of $5.00 or over. tf

ADAMS THE JEWELER IN THE LAWRENCE HARDWARE STORE SOLICITS YOUR REPAIR BUSINESS. PROMPT SERVICE AND MODERATE CHARGES. GIVE US A TRIAL AND BE CONVINCED. tf

No trouble to cook with Coursier's stove coal.

Fresh milk from the farm every morning, delivered before breakfast, 10c. per quart. J. McIntyre & Son. Oct.25np

Crown Tailoring agent, F. Lefeaux. tf

If you are looking for a snap in dishes look at Howson's prices.

ADAMS THE JEWELER AT THE LAWRENCE HARDWARE STORE HAS ON DISPLAY A SELECTED LINE OF WATCHES, CLOCKS, JEWELRY AND SILVERWARE AND CUT GLASS. LOOK OUR STOCK OVER BEFORE MAKING PURCHASES. tf

Right in quality, right in price. Coursier's furnace lump and stove coal.

The ladies of the Relief Society will be pleased to receive old or new magazines to be sent to the guards along the lines of communication. The literature may be left at A.E. Kincaid's office. t.f.

Don't buy black rocks that look like coal. Coursier's coal is all fuel.

WANT ADVTS.

WANTED.—Typewriting. Apply A. J. Mail-Herald.

WANTED.—Maternity nursing. Mrs Alice Lee, 10 Fourth street tf

TO RENT.—A nice comfortable house on Third street, east, $22.00 per month. See us about these at once. Kootenay Agencies, Ltd. tf

TO RENT.—A splendid furnished 8 roomed house on Second street west. $35.00 per month. Kootenay Agencies, Ltd. tf

TO RENT.—Bedroom and parlor with housekeeping privileges. Young married couple preferred. Apply to Mrs. Dance, Second street, next to Mr. Sampson's.

FOR SALE.— Young Berkshire Pigs. W.H. Pottruff, Phone O.56. tf

COOKING AND SEWING

Delicious Boston baked beans by an American cook who knows how. Plain and fancy cooking of all kinds. Also will do plain sewing by day or at home. Mrs. Southworth, 148 Second street west. Phone 343.

BUY IRRIGATED CALIFORNIA ALFALFA LAND

FINE CLIMATE LONG SEASON RICH LAND NEAR TOWN GOOD TRANSPORTATION LOW PRICES, EASY TERMS EXCURSION RATES WRITE FOR FREE ILLUSTRATED BOOKLETS

STINE & KENDRICK

528 Pender St. West, VANCOUVER, B. C

WATCH THIS BOTTLE FOR LOW PRICES ON DRUG STORE GOODS

GOLD FISH OFFER

Two Gold Fish in glass aquarium given free with $1,00 cash sale of Rexall Goods. Over 200 lines to choose from including Soaps, Perfumes, Toilet Articles and Medicines.

BEWS' Drug Store

Quality Photographs

for Christmas at the Tourner Studio. Gramaphones and Records.

A. Douglas-Tourner,

Photographer, First Street.

TOYS! TOYS!

Our range of Prices will convince you that we have the goods.

Toys from 5c. to $10.00

MANNING'S

SPECIALS For Saturday

Men's Suits at $15.00, $17.50 and $20

These Suits are this Fall's Models, and have the snappy style, coming from the Leading Eastern Clothing Houses

Men's Fine Overcoats at $17.50

These Coats are in the choicest shades. Materials in soft, warm tweeds. Take a few minutes to examine these coats. It means a saving to you.

McRAE MERCANTILE CO., Ltd.

(THE MEN'S AND BOY'S CLOTHIERS)

OUR STOCK OF SHOES

For Men, Women and Children are complete and the Prices are right.

Ladies' Button Shoes in a variety of leathers, high and low heels $2.75, $3.00, $3.25, $3.50, $3.75, $4.00, $4.25, $4.50, $5.00, $5.50, $6,000

Ladies' Lace Shoes in o variety ef leathers, high and low heels. $2.00, 2.25, 2.50, 2.75, 3.00, 3.50, 3.75, 4.00, 4.25, 4.50, 5.00, 5.50, 6.00.

Men's Boots in lace $2.50, 2.75, 3.25, 3.50, 3.75, 4.00, 4,25, 4.50, 5.50, 6.00.

Men's Boots in button $4.00, 5.00, 5.50, 5.75, 6.00.

Girl's button or lace, sizes 11 to 2, $1.85, 2.00, 2.25, 2.40, 2.75, 3.00, 3,75.

Boys' button or lace, sizes 1 to 5 $2.75, 3.00, 3.25, 3.75, 4.00.

ROYAL SHOE STORE Howson Block PHONE 217

For Rubbers, Overshoes, Cardigans, Leggings