REVELSTOKE

Chief lumbering, railway, mining, agricultural and navigation centre between Calgary and the Pacific ocean.

The Mail-Herald

THE MAIL-HERALD

Published twice weekly—Read by everyone--The recognized advertising medium for the city and district.

Provincial Library

Vol. 21—N[illegible] REVELSTOKE, B.C. SATURDAY OCTOBER 17, 1914 $2.50 Per Year

Valuable S[illegible]n Property is Found by Children

Gold Watch, Brooches, Purses, Gold Chains and Silver Bags Found by Roadside—Proceeds of Robbery on Sleeping Car—Valuable Diamond Rings Not Yet Recovered—Thief Attempts to Recover Booty.

A valuable gold wrist watch, two gold and jeweled brooches, a gold chain and cross, a gold chain with key attached, two pairs of cuff links two blouses, a Bible, two pairs of stockings, two sewing bags, a score of handkerchiefs and three valuable purses, one containing a trunk key and baggage check, were found lying by the roadside on Wednesday morning by Willie Crawford, aged 8 years, who lives with his parents Mr. and Mrs. J. Crawford near Pottruff's greenhouses.

On the previous Monday afternoon a large and valuable silver chain bag was found in the same neighborhood by Dorothy Garland.

All the articles have been handed to the police and have been identified as part of the proceeds of a robbery which occurred in a sleeping car on Sunday morning between Golden and Craigellachie. The property belonged to a lady who was travelling from Port Arthur to the coast. She discovered her loss at Craigellachie and immediately reported it to the Canadian Pacific railway police who are investigating the case, aided by Provincial Constable Rothwell. Two diamond rings valued at nearly $1000 and other property have not yet been recovered.

On Wednesday morning while gathering wood, Willie Crawford saw the watch, chains, brooches, cuff links, bible, blouses, stockings, sewing bags and handkerchiefs lying beside the road at no great distance from his home, just outside the city limits. He picked them up and took them home to his mother who instructed him to take them back and leave them where he had found them until his father's return. The same morning he found the three purses among the brush near the road between Pottruffs green houses and the gravel the gravel pit and Ninth street. He brought them home and on the return of his father all the property was turned over to the police.

On Monday afternoon Dorothy Garland and Vera Hunt, two girls 15 years of age, who live with their parents between the Columbia river and Pottruff's greenhouses were going up town after their return from school when they saw what they believed to be a piece of paper hanging from a tree near the road side. They went over to look at it and found that it was a handsome silver bag. Dorothy Garland took the bag home and Mr. Garland afterwards gave it to the police.

Last night about 7 o'clock Mr. Crawford and his son Daniel opened the door of their house to come up town. They noticed a lantern hovering over the place where the jewels were found. When the door closed the man carrying the lantern took to the road and evidently ran away and soon afterwards the lantern was extinguished. It is believed that the thief had revisited the place in hope of recovering the proceeds of the robbery.

How the robbery occurred is not known although it is believed that the property was purloined from the sleeping car by some one who left the train at Revelstoke.

CAMBORNE HOTEL BURNED

Criterion Hotel Destroyed—Building Cost Sixteen Thousand Dollars

News reached the city last night that on Thursday the Criterion hotel at Camborne was completely destroyed by fire. W. S. Rennie, the licensee, had his hand severely burned while rescuing some of the contents of the building.

The fire broke out upstairs near the chimney. The building which was one of the finest of its kind in the interior cost $16,000 to build. There was insurance of $3500 on the building. The contents were not insured.

Suspected Murderer Spends Night in City

Dominic Nicholas of Invermer charged with the murder of his father-in-law came to the city last night from Golden in charge of R. J. Sutherland, provincial chief of police.

Nicholas, who is a half breed, was taken by Provincial Constable Rothwell to the cells at the court house, where he was guarded during the night. This morning he was taken south by Chief Sutherland. He will be tried at the Fernie assizes.

ASSESSMENT WORK RECORDED

Owners of Claims in Revelstoke District Perform Work on Properties

A large number of mineral claims in the Revelstoke district are being kept in good standing by their owners by the completion of the necessary assessment work. The following is a list of claims with names of owners who have recorded at the court house the performance of assessment work. In the case of the Aberdeen and Silver Glance claims payment of $100 was made in lien of the required assessment work.

Claims	Owner
Dunvegan	T. W. Bain
Annie M.	E. McBean
J. & L.	E. McBean
Copper Queen	J.C. Montgomery
Red Cloud,	J. C. Montgomery
98 Claim	G. McBean
Aberdeen,	J.W. Emerson
Silver Glance	J. W. Emerson
Bluebell,	J. C. Montgomery
Monitor	J. C. Montgomery
Downie	J. C. Montgomery
Montgomery	J. C. Montgomery
Home Stake	J. C. Montgomery
Black Bear	J. C. Montgomery
Porcupine	Alfred Anderson
River View	Alfred Anderson
Fisher	Alfred Anderson
Rainbow	Gus Lund
Eagle Bluff	Gus Lund
Bear Paw	Gus Lund

Form Revelstoke Branch of Patriotic Fund

Meeting to be Held on Tuesday Evening in Masonic Hall—Objects of Fund Explained—Families of Soldiers on Active Service Who Were Living in Canada Eligible for Benefits—Constitution.

A public meeting will be held in Masonic hall on Tuesday evening at 8 o'clock for the purpose of forming a Revelstoke branch of the Canadian Patriotic fund.

A preliminary meeting was held on Wednesday evening in the Masonic hall at which R. Gordon presided. Mr. Gordon was appointed a committee to interview the local relief societies with a view to co-operation and another committee consisting of Mr. Gordon and W. H. Wallace was appointed to convene a subsequent meeting on Tuesday. The consensus of opinion was that the objects of the Canadian Patriotic fund were laudable and necessary and that it was the duty of the people of Revelstoke to render what assistance they can.

At the very commencement of the war and as soon as Canadian troops began to mobilize for active service, the question arose as to how their wives and families were to be maintained during their absence. It soon became evident that, while certain districts could provide well for the families within their boundaries, there would be other cases, equally deserving, in danger of being overlooked. Hence arose the demand for a central or national fund that would consolidate and support local effort and be available where this proved insufficient.

In answer to numerous requests, His Royal Highness the Governor-General of Canada took the initiative in this matter, and the Canadian Patriotic fund was organized, with His Majesty the King as patron. It is a body corporate by virtue of an Act of Parliament, and is empowered: "To collect, administer, and distribute a fund for the assistance, in case of need, of the wives, children and dependent relatives of officers and men, residents of Canada, who, during the present war, may be on active service with the naval and military forces of the British empite and Great Britain's allies."

The Canadian Patriotic fund is given power by its charter "to establish branches or local organizations throughout Canada, and to co-operate with any association or organization established in any place in Canada for purposes similar to those of the corporation." A full measure of autonomy is granted to these local bodies, yet, for the sake of uniformity, certain conditions have been laid down and cordially accepted. If contingents continue to go to the front, there will be in nearly every community a large number of families justly entitled to receive assistance from the fund, and the work involved in collecting and administering the fund will be of such importance and magnitude as to require the active support of a large and representative body of men and women.

Each local branch should have the usual officers, together with the executive committee and at least two sub-committees, viz:—

(a.) Finance, for the work of raising locally contributions in support of the fund, and determining how they shall be made paid.

(Continued on Page Five)

REVELSTOKE FOURTEEN YEARS AGO

(FROM THE KOOTENAY MAIL, OCT. 18, 1900)

BORN.—At Revelstoke, on Saturday, October 13th, 1900, to the wife of John Shaw of a son. On Sunday October 14, 1900, to the wife of R. H. Hume of a daughter. On Sunday October 14, 1900, to the wife of A. Solloway of a son.

A football match, C.P.R. vs. City has been arranged for this afternoon to be played on the gun club grounds, kick off at 2 o'clock. Following are the names of those who will take part in the game:—C.P.R., W. Lyons, J. Outhett, Saxton, T. Carey, Wharton, K. Dodd, C. Owen, P. Donaldson, G. Beavo, McGuire, J. Graham. City.—B. R. Atkins, T.E.L. Taylor, K.D. Johnson, E. Edwards, McDonald, H. V. Scott, E. J. Taylor R. M. Smythe, J. Lauder, Burns, G. Clark.

Jas. Pinkerton was arraigned before F. Fraser, J.P., on Monday and committed for trial on a charge preferred against him by F. McCarty of stealing gold from the sluice box of the Carlisle claim where he was employed in running the hoist.

On and after to-day the Revelstoke street car will run as follows: Leave station 8, 9, 10, 11, 12 a.m. 2, 3, 4, 5, 6, 8, p.m. Leave Hotel Victoria, 7.30, 8.30, 9.30, 10.30, 11.30 a. m. 1.30, 2.30, 3.30, 4,30, 5.30, and 7.30 p.m.

John Cummings an old time resident of Revelstoke, who has for some time been located at Atlin, returned Saturday morning from the north and will remain until January. Mr. Cummings, who will be remembered by old-timers as an employee in the store of R. E. Lemon and is a brother of James and Andrew Cummings of Ferguson and Trout Lake is now engaged in the store business at Atlin and speaks well of it. To inquiries for old Revelstokians he said that all are doing well. J. D. Graham, the popular gold commissioner, has for some time been up to Porcupine with Judge Martin on the settlement of the Yukon boundary question and had not returned when Mr. Cummings left; W. H. Vickers is mining recorder at Porcupine and is said to be attending to that branch of the business with his usual attentiveness; W. G. Paxton is deputy sheriff and notary public at Atlin besides holding positions as secretary for several mining companies; and Fred Wrong is also to be found at Atlin.

At the regular meeting of the city council Friday evening Acting Mayor Abrahamson took the chair with Ald. McMahon, Newman, Kilpatrick and Gordon present. J. Lawson wrote complaining of the damage to his property by the bank falling away at corner of McKenzie avenue and Second street. A communication was received from John D. Sibbald and R.H. Mayne calling attention to delay in repairing drain through lot 2, block 96. The committee on public works and property reported as follows: With reference to the letter of Chief Bain as to horses being impounded and either taken out of the pound without the consent of the pound-keeper or allowed to escape, the committee find that some horses of Mr. Pettipiece's were impounded and placed in a corral and no lock or chain was provided by the pound-keeper, and that during the night the horses were either taken out of the corral or were so insecurely shut up as to enable them to escape. The committee recommend that the pound-keeper be ordered to procure at his own expense a proper fastening and lock for his corral and that the police be instructed to prosecute the party guilty of taking the horses out of the pound if they can secure sufficient evidence of the horses having been taken out of the pound without the pound-keeper's consent. Chief Bain reported having looked over ground on Government street between Boyle avenue and First street finding that it would be necessary to remove a pile of logs and stumps.

The anniversary and harvest home festival of the Methodist church was held on Sunday last, the church being beautifully decorated. The services were conducted by the pastor Rev. S. J. Thompson, and special music was provided by the choir including a solo "Abide With Me" sung by Mrs. Dent and which was much appreciated by the congregation.

Arthur Dando, better known as the "banjo kid," was murdered at Canterbury, near Windermere, North East Kootenay, by one Fred Collins, a painter, on Monday night, October 8. Dando, while intoxicated, went to a house where Collins was and demanded an entrance. On being refused he proceeded to break his way in. In the scuffle which ensued Collins was hit over the head with a bottle. After thoroughly wrecking the house Dando proceeded to his room at the Delphine hotel where he was followed some time later by Collins, who shot him twice—in the groin and through the heart. Collins was arrested without any trouble and has been committed for trial at the Revelstoke assizes on Thursday next. Since his arrest Collins has acted as if out of his mind and does not seem to realize his position. The victim was at one time a resident of Revelstoke, being employed as assistant in the Revelstoke Pharmacy. At that time he was known as "the Major." Collins is being held at Golden pend-

(Continued on Page Five)

MUCH WORK BY LADIES

Many Useful Articles Provided for Soldiers—For Relief of Belgians

The regular weekly sewing meeting was held at the Y.M.C.A. on Wednesday, when a large amount of work was given out. More workers are required for bands, helmets, socks and mitts. Wool and needles may be had by calling at Mrs. Kilpatrick's or the Y.M.C.A., on Wednesday. More volunteers are wanted also to make shirts.

Since last week the following work has been handed in: Mrs. Holten, 1 band, 1 pair wristlets; Mrs. L. Wood, 1 band; Mrs. Downes, 1 band; Mrs. Hagan, 1 shirt; Mrs. Wallace, 1 band; Mrs. Pratt 1 band; Mrs. Atkins, 1 helmet; Mrs. H. Smythe, 1 band; Miss Hughes, 1 helmet; Mrs. W. Morris, 3 helmets; Mrs. Procunier, 9 pairs socks; 3 pairs mitts; Miss Doris McCarter, 2 pairs wristlets; Mrs. W. H. Sutherland, 1 pair wristlets; Mrs. Robbins, 1 pair wristlets, 3 silk handkerchiefs; Mrs. McCarter, 1 pair wristlets, 6 silk handkerchiefs. A very kind donation came from Mrs. R. Z. Crawford of Malakwa, ten sets of knitting needles.

Belgian Relief

A committee was formed to take charge of the sending of clothing, new and second-hand, to help the Belgians who have been left homeless and without clothing.

British Columbia is sending a consignment about the 25th, so the committee would like to have any donations as soon as possible. Anything will be useful, mens clothing as well as garments for women and children. Parcels will be called for if information is given to any of the following: W. Hornell, Mrs. Robbins, Mrs. Sutherland, Mrs. Holton, Mrs. Coulthard, Mrs. McCarter. Donations of unmade material will be made up if so desired. The ladies have formed a sewing circle for this purpose. Several parcels of clothing were sent to Calgary last week as so many were sent without name it was impossible to acknowledge them. Since then the following have been received: Clothing, E. D. Gallons, (Beavermouth); clothing, Mrs. R. H. Urquhart, 10 yards flannelette; Mrs. Anstie, 2 parcels remnants; W. Hornell, 10 yards flannelette; Mrs. Wallace, box of remnants and buttons; A. E. Kincaid, wrapping paper, G. Bell and W. A. Sturdy, 10 yards flannelette; Mrs. Kilpatrick, 14 yards madras, 5 yards flannelette, parcel bedding; S. Hemphries, clothing; Mrs. Lawson, clothing; Mrs. Holton clothing.

Belt of Mixer Cut Tools are Stolen

Seventy feet of belting and the tools were stolen last night from the mixer for the bitulithic pavement and during the night some miscreant cut the main belting in seven places. The work on the pavement had been stopped on account of rain.

As soon as weather permits the work will be restarted and the contract will be finished in about two days. The Warren Construction company will then wash the pavement, give it a final inspection and hand it over to the council.

Young People's Society Studies Lord Tennyson

What proved to be a most interesting and helpful meeting, was held by the young people's society of St. John's church on Tuesday evening, when the life and works of Lord Tennyson formed the topic for the occasion. A biographical sketch of the poet was read by Mr. Johnson, who also touched on a few of his most important productions. A quartette, "Sweet and Low," was then sung by Misses McKay and Jordan and Messrs. Haddon and Twiss. Miss Marjorie Young and Miss M. Matheson, each gave readings from the poet's works, and Miss Janey Little contributed a short criticism of "In Memoriam." Mrs. J. W. Stevenson followed with a interpretation of "The Princess", reading some of the choicest selections. "Come Into the Garden Maud" was sung by Mr. Haddon. Nearly 50 were in attendance to enjoy the presentation of the great poet's works in song and story, and hearty applause greeted each number. The quartette and solo were especially well rendered.

Hon. Dr. Young has cabled the Australian government asking that British Columbia mills be allowed to quote direct on lumber for the construction of the new capitol building at Canberra. The Australian government has appointed a commission in San Francisco for the purchase of the supplies amounting to 25,000,000 feet.

Mrs. John Ringer Died Last Night

Mrs. John Ringer died last night at her home on Seventh street. She had been suffering from cancer and was found dead in bed this morning by her daughter.

Her husband, Sergt Ringer, who is in charge of the bridge guards reached the city this morning from Field.

Mrs. Ringer who was 43 years of age had lived in Revelstoke eight years.

The funeral will take place on Monday from the Catholic church.

Gift of Salmon Passes Through Revelstoke

British Columbia's gift to the empire as an assistance during the times of stress occasioned by the war passed through the city on Thursday, the special train containing canned salmon.

Twenty-three cars made up the special freight train which will carry the shipment of salmon to Montreal, and the cars contained exactly 23,305 cases of canned salmon. Each car bore banners announcing that the contents represented British Columbia's gift to the Empire, and that it was the banner product of the coast, canned salmon. Each can bears a special label, bearing the arms of the province and stating concisely what its contents are, as well as tables showing the food values of the salmon, prepared by canning, as compared with other foods.

The use of this salmon in the Old Country, in addition to being a factor in alleviating distress, is expected to do a lot towards calling attention to the consumers of the value of canned salmon as a food.

The shipment is due to be dispatched from Montreal for England on November 10.

ADVISES USE OF ARRASTRA

Machinery Easy to Construct and is Best Possible Gold Saving Device

That the employment of an arrastra might be the means of making the working of many gold properties in the Revelstoke district profitable is the opinion of O. T. Bibb, who has seen the machinery which can be home made, worked with surprisingly good results in Mexico.

An arrastra consists of a circular pit six to 12 feet in diameter. It is lined with hard quartz cemented with clay and has a post in the centre of the pit fastened to framework to keep it in place. One short and one long arm are attached at right angles to the centre pole inside the pit. To these arms, heavy quartz drags from 300 to 500 pounds in weight are aetached by chains to holes in the drag. Ore is put on top of the flag stones and crushed by rotating the drags by mule or water power. Quicksilver is then added to collect the gold.

From 500 lbs. to a ton of ore can be crushed in a day and good wages can be made from $12 to $20 ore. The arrastra although primitive in construction is the best gold saving device yet invented and for that purpose is superior to the most modern amalgamators.

The correct method of address for postal communications to men of the 102nd regiment now serving abroad is to send the same to: "G" Coy., 7th Batt., 2nd Provisional Brigade, Canadian Expeditionary Corps, England.

The bright days of autumn may be profitably employed in the raking of and in a general cleanup of yards lawns, the burning of dead leaves and gardens.

Carelessness is often the cause not only of injury to the workman himself but also of danger to his fellow-workmen. By neglecting to look about him, or possibly by thinking that it is the other's business to be on his guard or to keep out of the way, the careless workman is apt to cause serious injuries to his fellow workers.

You will find exactly what you have been planning for in the way of a Stove or Range, and at your own price.

Lawrence Hardware Co.

Limited.

Tinsmithing and Plumbing

MASSON'S STORES

We are just unloading a car of

No. 1 WHITE POTATOES

and they are beauties, all government tested and free from scab and guaranteed to keep. Potatoes are going to be high this winter. Get our special prices delivered from car.

L.C. MASSON Lower Town—Front Street L.C. MASSON

Branch—Cor. Connaught Ave. and First St.

LUMP OR NUT COAL

WOOD

Dry Birch and Cedar any length

PALACE LIVERY

PROMPT DELIVERY. PHONE 201

REVELSTOKE MEAT MARKET

Phone 251 LIMITED P.O. Box C

Prompt attention to all phone and mail orders.
Watch this paper for week-end specials.

On Saturday, We Offer			
3lb. pail Silver Leaf Lard,	.55	Fancy Rolled Roast	.20
5lb. pail Silver Leaf Lard,	.90	2 lbs. Lean Pork Chops.	.45
10lb. pail Silver Leaf Lard,	$1.80	Local Mutton Chops, ...	.20
		Shoulder Mutton, 5 ribs, ...	.15

Nakusp Fair Most Successful Ever Held

Nakusp, B.C., Oct. 16.—The annual fruit fair came to a successful conclusion last Friday evening and proved to be one of the best in the town's history. Down river exhibitors carried off the greater portion of the prizes. F. G. Fauquier carried off 39 firsts and nine seconds, Shields Bros. of Needles 14 firsts and nine seconds, J. McCormick of Barton an equal number. Naylor & Dean of Arrow Park and the Arrow Park Farmers' institute were equally successful. C. B. Hamling of Box Lake had an assortment of 11 exhibits and took away five prizes. Among the most interesting displays was that of Miss Thelma Hobbs, who had collected an assortment of 48 local wild flowers. The thanks of the fair association are given for the annual gift of rare decorative flowers for the hall from Mrs. Fauquier of Fauquiers, who never fails to take an interest in the exhibition though failing to attend personally.

FIRE ALARMS

Fire alarm signals are given thus.

Two strokes, interval five seconds, four strokes, Box 24. No of box will also be shown on indicator at fire hall.

Practice signal.—Six (6) strokes of bell slowly.

Testing signal.—Three (3) strokes of bell slowly.

Fire Out signal.—Two (2) strokes of bell slowly.

Defect signal.—One (1) stroke of bell slowly.

FIRE BRIGADE NO. TWO

Box No . 14—Corner First street McKenzie avenue, C. B. Hume & Co.

Box No. 15.—Corner First street and Rokeby avenue,

Box No. 16.—Corner Second street and Government Road and Opera House.

Box No. 17.—Corner Third street and Campbell avenue, Globe Lumber company.

Box No. 18.—C. P. R. station.

Box No. 24.—Corner Fifth street and McKenzie avenue, Catholic church.

Box No. 25.—Corner Sixth street and Orton avenue, W. A. Foote.

Box No. 26.—Corner Fourth street and McArthur avenue.

Box No. 27.—Corner Fourth street and Townley avenue.

Box No. 28.—Corner Second street and Robson avenue, Mrs. Baker.

Box No. 34.—Fire hall No. 2.

Box No. 35.—Hospital.

Box Nol 36.—Central School.

Box No. 37.—Selkirk School.

FIRE BRIGADE NO. ONE

Box No. 44.—Fire Hall No. One.

Box No. 25.—Front street west, near C.P.R. bridge.

Box No. 46.—Corner King and Douglas streets. Palace Meat Market.

Box No. 47.—Corner Second street and Wales street, back of Court house.

Box No. 48.—Corner Third and Charles streets, Cowan block.

The annual migration of birds to the south will soon be taking place. If they are to reach their winter home and return to us in the spring, protection must be afforded them on their way. The United States has "The Federal Migratory Bird Law" for the protection of migratory birds. Canada has excellent provincial laws but the safe exodus of the birds depends largely on the attitude of individual Canadians.

PUCK'S SONG

(By Rudyard Kipling)

See you the dimled track that runs,
All hollow through the wheat?
O that was where they hauled the guns
That smote King Philip's fleet.

See you our little mill that clacks,
So busy by the brook?
She has ground her corn and paid her tax,
Ever since Doomesday Book.

See you our stilly woods of oak,
And the dread ditch beside?
O that was where the Saxons broke,
On the day that Harold died.

See you the windy levels spread
About the gates of Rye?
O that was where the Northmen fled
When Alfred's ships came by.

See you our pastures wide and lone,
Where the red oxen browse?
O there was a City thronged and known
Ere London boasted a house.

And see you, after rain, the trace
Of mould and ditch and wall?
O that was a Legion's camping place,
When Caesar sailed from Gaul.

And see you marks that show and fade
Like shadows on the Downs?
O they are the lines that Flint men made,
To guard their wondrous towns.

Trackway and Camp and City lost,
Salt Marsh where now is corn;
Old Wars, old Peace, old Arts that cease,
And so was England born.

British Columbia Market Will be Protected

British Columbia growers are becoming a little alarmed lest the effect of the Dominion advertising campaign will be to carry the market zone of eastern Canadian fruit further west than usual, and efforts have been made with the Dominion government to secure a change in the advertising in order to feature British Columbia apples west of Winnipeg. This plan could not be carried out, but the provincial government has under consideration backing the general campaign with a subsidiary one emphasizing the productions of our own orchards, and the Okanagan Fruit Growers, Limited of Vernon, which is the marketing agency of about three-quarters of the co-operative fruit associations of British Columbia, has opened a campaign on the prairies in some of the papers there. Similar action has been taken by the Fruit Growers' association of Berwick, Nova Scotia, which occupies a similar position for the Maritime provinces to that of the Okanagan growers in British Columbia. They are carrying on their campaign not only in the Maritime provinces, but in Quebec as well.

Pamphlet on Care of Ewe and Lamb

The live stock branch of the department of agriculture at Ottawa has issued a very practical bulletin on "The Care of the Ewe and Lamb". It constitutes a shepherd's presentation of the details of management of breeding flock, more particularly during the winter and spring months. It takes up, among other things, parturition, feeding, docking, castration the raising of pet lambs, and the simple and more serious ailments and accidents met with in the ordinary flock, concluding with a series of paragraphs termed "Leaves from the note-book of a successful Shepherd".

The bulletin, which is helpfully illustrated was prepared by T. Reginald Arkell, who has charge of the sheep and goat division of the live stock branch. It is designated as Pamphlet No. 5 of the live stock branch. Copies are available to those who apply for them to the publications branch, department of agriculture, Ottawa.

This made the listener sit up. "What's that?-' he said. "Read that again." "I thought you would say something about that," the poet answered. "I don't want to appear egotistical, but that little phrase gives some scope for the exercise of the mind." "In what way?" "Don't you see," continued the poet, "how beautifully that describes the shade of her hair? Every poet speaks of golden hair or raven locks. To be a success one must be original. It was nearly golden, and I convey the impression by means of that one word" The friend looked puzzled. "You have heard," said the poet patiently, "that silence is golden?" "Yes." "Well, if silence is golden, what would a whisper be? It would be nearly golden, wouldn't it?"

APPLES and POTATOES

We unloaded a car of exceptionally fine Apples this week. Apples, Potatoes, and Vegetables are good buying at present prices and we would advise laying in a stock for winter.

HAY

We want to dispose of two or three carloads of Hay and will sell at from two to three dollars below regular price. It is good hay and can be seen at our warehouse.

HEATING STOVES

are selling fast—we have a good stock to choose from, also one or two slightly used ones at second-hand figures.

BOURNE BROS., LIMITED

GROCERIES, HARDWARE, STOVES

A. Douglas Tourner Photographer

For Good Portraits Have a Sitting at Once

Films Developed and Printed

First Street - - - Next to Union Hotel

Have You a Friend——

or acquaintance out-of-town who would like to read all that happens in and around Revelstoke from Sunday morning to Saturday night? You get tired of writing—everybody does—let us tell the news in the most interesting way it can be told, graphically, fully, and truthfully.

Here is Our Offer——

Fill in the attached coupon, enclose $1 only, and we will send Revelstoke's best newspaper to any address in Canada or Great Britain for SIX FULL MONTHS. Take advantage of this exceptionally good offer today. It may be withdrawn at any time. If you wish to boost Revelstoke here is the easiest, cheapest, and most effective way.

COUPON

To The Mail-Herald, Revelstoke

Sirs: Kindly send The Mail-Herald for six months to the following address

.....

.....

for which I enclose the sum of $1.

Yours Truly,

.....

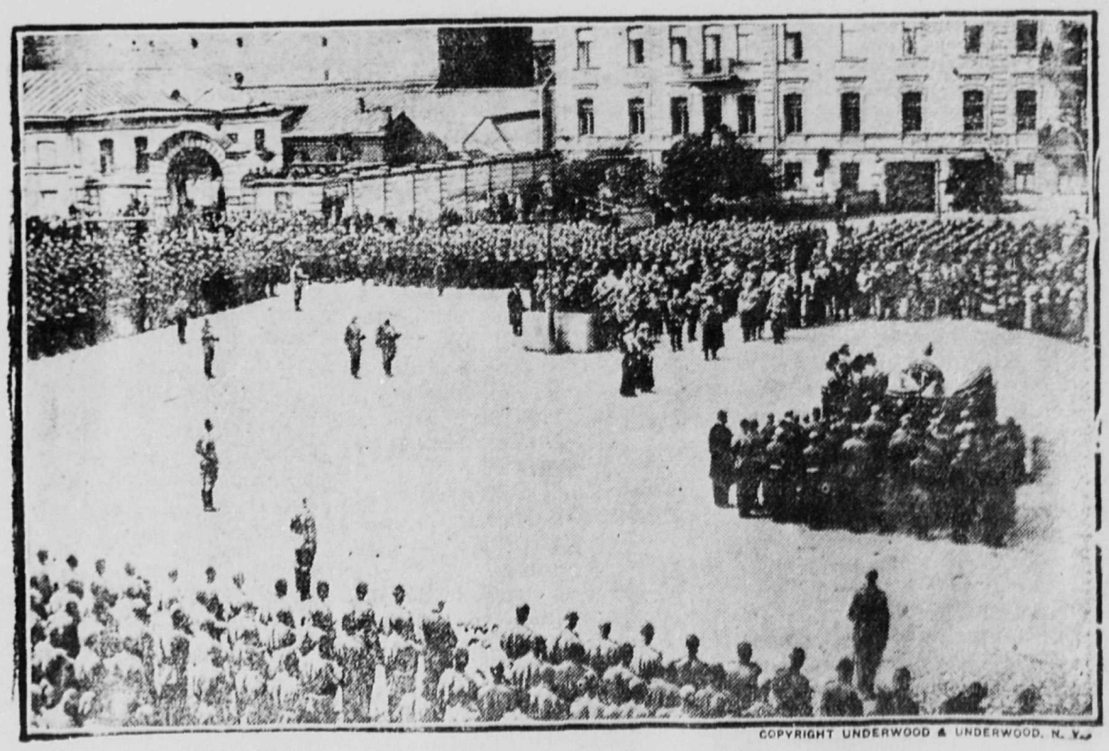

COPYRIGHT UNDERWOOD & UNDERWOOD, N. Y.

OFFICERS AND MEN OF THE PREOBREJENSKY REGIMENT AT THE FIELD MASS JUST BEFORE LEAVING FOR THE FRONT

Mail-Herald Printing

WILL PLEASE YOU

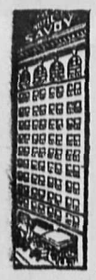

IN HEART OF CITY

HOTEL SAVOY

SEATTLE

"Twelve Stories of Solid Comfort"

In the centre of things—theatres and stores on both sides. Building absolutely fireproof—concrete, steel and marble.

EUROPEAN PLAN—$1 per day up
With Baths—$2 per day up

H. W. EDWARDS.
Taxidermist.
Bear Rugs Mounted. Furs cleaned and Dressed.
85 Second Street, Revelstoke, B.C.

KOOTENAY LODGE, No. 15 A.F. and A. M.
Regular Meetings are held in New Masonic Hall on the Fourth Monday in each month at 8 p.m. Visiting brethren are cordially welcome.
WALTER BEWS, W. M.
ROBT. GORDON, Secretary.

C. W. O. W.
Mountain View Camp No. 229
Meets Second and Fourth Monday in each month in Selkirk Hall. Visiting Woodmen are cordially invited to attend.
JAMES McINTYRE, C.C.
H. W. EDWARDS, Clerk.

COURT MT. BEGBIE NO. 3461 OF I. O. F.
Meets in St. Francis Lodge Room every Second and Fourth Monday in month. Visiting brethren are cordially welcomed.
H. V. MORGAN, C. R.
G.W. CARTWRIGHT, Rec.-Sec.

SELKIRK LODGE No. 12 I. O. O. F.
Meets every Thursday evening in Selkirk Hall at 8 o'clock. Visiting brethren cordially invited.
A. G. DUCK, N. G.
JAMES MATHIE, Secretary.

GOLD RANGE LODGE, No 26 KNIGHTS OF PYTHIAS
Meets every Wednesday evening at 8k., in Selkirk Hall. Visiting brothers cordially invited.
H. KEMPSTER, C. C.

Revelstoke Lodge No. 1085 LOYAL ORDER OF MOOSE
Meets every second and Fourth Tuesday in the Selkirk Hall. Visiting Brethren are cordially invited.
Dr. McLEAN, Dic. H.L. HAUG, Sec.

For Rent

FIVE ROOM COTTAGE

$15.00 per Month

Also House vacant by Oct. 15
Cheap rental

Dominion Security Co., Ltd.

CITY TRANSFER CO.

Baggage Transferred
Distributing Agents and Storage

GENERAL DRAYING

Furniture and Piano-moving a Speciality

Phone 46—276. Night Phone 346
SWITZER BROS.
J. H. CURTIS

Lumbermen

It will pay you to make a call at

F. B. WELLS,

Fur Buyer and Exporter

Old Town, - Revelstoke, B. C

before buying your outfit of working clothes for the bush. I make a specialty of Logging Shoes, Pants, Sox, Shirts Blankets and everything required in your business.

SUTTON'S SEEDS

for garden and farm are best for B.C. soil. See Catalogue for solid guarantee of purity and germination
Send now for Copy free
Sutton & Sons. The King's Seedmen
Reading England
A. J. Woodward
Victoria & Vancouver
615 Fort St. 607 Granville St.
SOLE AGENTS FOR BRITISH COLUMBIA

Canadian Iron Industry Will be Investigated

Pursuant to a request made to the Dominion government for the grantinb of some measure of assistance toward the development of iron ore mining in Canada and in accordance with the statement of the minister of finance in his budget speech during the 1913-14 session of parliament, that the iron mining industry would be investigated a committee has been appointed to inquire into the situation and to report the facts to the government.

Every owner or operator of an iron ore property in Canada is asked to interest himself in facilitating this inquiry and to communicate with the deputy minister of mines at Ottawa, or the secretary of the committee, who will furnish a schedule of questions covering the information required by the committee.

The personel of the committee is O. E. Leroy, G. C. Mackenzie, E. Lindeman and J. McLeish.

The late Senator Beck, of Kentucky went home from Washington for a visit, and one evening was talking with a party of friends in the Galt House, Louisville. Along about half-past nine one of the party said: "Gentlemen, I'd be very glad if you all would come on over to my house and have a drink of liquor with me. I have some Bourbon in my cellar that has been there for twenty-five years, and I'll be glad to have you taste it." Everyone in the party rose to accept the invitation—except Senator Beck. "What's the matter, seantor?" asked the prospective host. "Won't you come on over and have some of that Bourbon?" "No," replied Beck; "no, major, I think not. You see, major, I have known you all my life—known your habits thoroughly, sir; and it appears to me that any liquor that has remained in your cellar for twenty-five years can't be very much good."

Planting and Care of Shade Trees

A bulletin entitled "The Planting and Care of Shade Trees" has just been issued by the Central experimental farm.

This publication, which has been prepared by F. E. Buck, B.S.A., assistant to the Dominion horticulturist, contains practical directions and advice in the selection of shade trees, their planting, transplanting and subsequent treatment and care, with notes on the principal injuries and unfavourable conditions to which shade trees are subjected, especially in towns and cities. Lists of varieties suitable for street and home planting are also given.

This bulletin in No. 19 of the second series of the Central Experimental farm, a copy of which will be mailed to those to whom the information is likely to be useful and who make application to the publications branch, department of agriculture, Ottawa.

The clergyman had advertised for a butler, and the next morning after breakfast, a well-dressed, clean-shaven young man in black was ushered into his study. "Name, please?j' asked the clergyman. "Hilary Arbuthnot sir." "Age?" "Twenty-eight." "What work have you been accustomed to?" "I am a lawyer, sir." The clergyman started. This was odd. However, as he knew, many were called in the law, few chosen. "But," he said, "do you understand the conduct of a household?" "In a general way, yes" murmured the applicant. "Can you carve? Wash glass and silver?" "I—er—think so." The young man seemed embassassed. He frowned and blushed. Just then the clergyman's wife entered. "Are you married?" was her first question. "That," said the young man, "was what I called to see your husband about, madam. I desire to know if he can make it convenient to officiate at my wedding at noon next Thursday week."

There is no Investment

that brings such sure and constant returns and profits as printed salesmanship as we do it. There is no other method of getting business so inexpensive. At the present moment you may be in need of Billheads, Letterheads, Catalogues, Labels or Receipt Books. Now is the time to get in line with those who have found that good printing pays by helping build up business.

Let Us Do Your Printing

TYPOGRAPHICAL UNION LABEL

The Mail-Herald Job Department

Printers and Publishers

McKenzie Avenue Phone No 8

The Trade Mark That means Success in Baking

The dependable flour is

WESTERN CANADA FLOUR MILLS COMPANY LIMITED
A PERFECT FLOUR
Purity
PATENT
CANADA
TRADE MARK (REGISTERED)
MANITOBA HARD WHEAT

PURITY FLOUR

Good Results of British Columbia Forest Guard

The fire protective organization of the British Columbia Forest branch fully justified its existence during the months of July and August of this year. The report of their work says: "All records indicate that the weather has been drier during the present summer than at any other time during the past 20 years. Streams have run dry which have not been seen dry before. In addition, it has been very hot and windy in the southern portion of the province. Between 2,000 and 3,000 small fires have occurred, and it has been necessary to increase greatly the number of fire patrolmen and guards and to employ numerous fire-fighters. Fires have been fought regardless of their size or location, whether in settled country, range lands, scrub, reproduction or timber lands. The result has been that very few fires got beyond control while those which had done so were brought under control before they had destroyed much merchantable timber. Thus the total fire loss for the province has been extremely small, although the cost of protection this year has been about $350,000. These results prove the value of elasticity of organization, since the forces could be increased quickly wherever weather conditions made such action necessary. Protection has not been restricted to merchantable timber alone but has covered the whole country, and fires have not been able to gain a foothold anywhere.—Conservation.

Good Showing Made at Payne Mine

An excellent showing of ore has been struck on the fifteenth level of the Payne mine near Sandon according to G. A. Carlson of Spokane who is interested in the property.

An 800 ft. upraise will be driven this winter to connect the upper workings with the lower levels. Development work will also be continued and it is expected that 20 men will be kept at work continuously on the property this winter.

Justification for Use of Tobacco

For a justification for the use of tobacco, I would quote Voltaire: "The important fact to remember is use, not abuse. Neither abstinence nor excess makes a man happy." Although I do not put this forward as a good reason for the use of tobacco, nowadays, with the bustle of modern life and the exaggerated and unnatural rate of living which has already vindicated the shortening of life—man, perhaps I should say sane men, require a counteraction to the nerves, and he might certainly do worse than use tobacco, and I am inclined to think that it is a generous gift (the properties of which were only discovered as something of the sort was required), to keep some of us from the use of narcotics. Of course we know that it is absured, and in many cases the first step to downfall, therefore this antagonism to its use at all. Everything has something in its favor, and who can say that many men have not been saved from worse things through tobacco, which was sufficient to counteract the mental and physical upheavals which we certainly are unable to avoid, and kept the nerves in equilibrium.— S. H. Z. "Christian Guardian."

The care and protection of his tools and implements is one of the most important of the farmer's autumn duties.

Habitues of Christie's tell an excellent story of a certain nouveau riche, who sought to be in the fashion by attending auction rooms and packing up trifles, not because he had the collecting mania, but because if he was a purchaser at the sale of Lord So-and-So's collection, his name would very likely get into the papers. The parvenu, however, burned his fingers rather badly, and incidentally illustrated the adage that a little learning is a dangerous thing. Some silverware of the Stuart period was put up, and bidding started at a few shillings. Mr. Parvenu was amazed, and had visions of acquiring fame for a guinea or so. The bidding rose and rose; and Mr. Parvanu had to go to £4 odd before the silver was his. He put down a "fiver"—amid much merriment. For silverware, as he had forgotten, or perhaps never knew, is auctioned by the ounce, and Mr. Parvenu's bid for fame had cost him £700 odd.—Weekly Telegraph.

Shot Guns **Rifles**

Now is the time to purchase your Guns and Ammunition for the fall shooting. We carry the best stock in the city, and every article that goes out of our store in this line is absolutely guaranteed by us.

SHOT GUNS—single barrel from $7.50 to $9.00, double barrel from $12.00 to $40.00

RIFLES—Winchester, Remington, and Ross from $15 to $30

AMMUNITION—No. 12 U.M.C., and Western. Recognised as the best Shells made

HUNTING KNIVES, COATS, BELTS, &c., &c.

Cartridges **Sporting Goods**

Revelstoke Hardware Co., Ltd.

Agents for GURNEY'S CHANCELLOR Ranges.

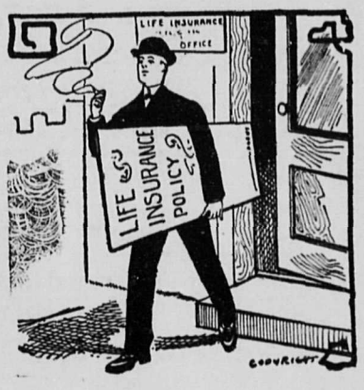

GOOD POLICY

It's good policy to think of the future. It's still better policy to provide against the misfortunes it may have in store for you. The surest way of protecting yourself and family is a

LIFE INSURANCE POLICY

with a reliable company. The high financial standing and long business career of the Kootenay Agencies makes it absolutely trustworthy. Your time may be near at hand. Don't delay. Take out a policy now.

KOOTENAY AGENCIES, Ltd.

A. E. KINCAID, Manager.

E. G. Burridge & Son

Plumbers and Tinsmiths

We specialize in

Metallic Ceilings, Corrugated Roofing, Furnace Work and up-to-date Plumbing Work

Work Shop—Connaught Ave.
REVELSTOKE - - B.C.

J. P. SUTHERLAND

Transfer Draying

Handling Pianos a Specialty

Phone 42 - Night Phone 85

All changes of advertisements must positively be handed into this office by Monday evening in order that the change shall appear in Wednesday's issue, and any changes intended for Saturday's issue must be handed in not later than Thursday evening of each week.

It is not a mark of breeding to write visiting cards . . . .

Let the Mail-Herald put you right. The price will not wreck your exchequer. We print in the best style

ASK

G. W. Bell, Ltd.

TO SHOW YOU A COPY OF THE

$10.000.00 ROBIN HOOD COOK BOOK

THIS BOOK CAN BE SECURED WITH COUPONS FOUND IN EVERY BAG OF

ROBIN HOOD FLOUR

AND

ROBIN HOOD ROLLED OATS

SYNOPSIS OF COAL MINING REGULATIONS.

Coal mining rights of the Dominion in Manitoba, Saskatchewan and Alberta, the Yukon Territory, the North-west Territories and in a portion of the Province of British Columbia, may be issued for a term of twenty-one years at an annual rental of $1 an acre. Not more than 2,560 acres will be leased to one applicant.

Application for lease must be made by the applicant in person to the Agent or Sub-Agent of the district in which the rights applied for are situated.

The lease will include the coal mining rights only, but the lessee may be permitted to purchase whatever available surface rights may be considered necessary for the working of the mine at the rate of $10.00 an acre.

In surveyed territory the land must be described by sections, or legal sub-divisions of sections, and in unsurveyed territory the tract applied for shall be staked out by the applicant himself.

Each application must be accompanied by a fee of $5 which will be refunded if the rights applied for are not available, but not otherwise. A royalty shall be paid on the merchantable output of the mine at the rate of five cents per ton.

The person operating the mine shall furnish the Agent with sworn returns accounting for the full quantity of merchantable coal mined and pay the royalty thereon. If the coal mining rights are not being operated, such returns should be furnished at least once a year.

For full information application should be made to the Secretary of the Department of the Interior, Ottawa, or to the Agent or Sub-Agent of Dominion Lands.

W. W. CORY.

The Mail=Herald

PUBLISHED WEDNESDAY AND SATURDAY AT REVELSTOKE, B. C

Interior Publishing Company LIMITED

E. G. ROOKE, Manager and Editor.

SATURDAY, OCTOBER 17, 1914

THE WORLD'S WHEAT SUPPLY

Public officials have been exhorting the Canadian farmer to sow more wheat this year. But it is doubtful if, even yet, the North American wheat-producer realizes fully what an opportunity confronts him. The farmer, of all men, should not share the exaggerated idea of the importance of Canada and the United States as contributors to the world's food supply, which leads many persons to feel that there can be little pinch or shortage as long as the production of these countries continues unhampered. It is rather the actual predominance of Europe as a food producer that renders the situation serious and places a premium on American supplies. The following facts are significant:

Europe leads the continents in annual wheat production and, normally, raises twice as much as North America, her nearest competitor. She grew over o e-half of the record-breaking world's wheat crop of 1913, doubling the combined contribution of Canada, United States and Mexico European nations now in arms alone grew 42 per cent of the total yield, while the whole of North America produced only slightly over 25 per cent. On the reasonable supposition that shortage of labour, poor tillage decreased acreage and other adverse conditions will reduce the 1914 wheat crops of European combatants by one-third over half of North America's entire yield would be required to meet the deficiency.

Europe probably carried over into 1914 a fair surplus from her banner wheat crop of 1913. But what of this year's production? Russia's rosiest prospects before the war never promised within 150,000,000 bushels of last year's total, and the war must have caused further huge decreases. Hungary and Italy, great wheat nations, will show a combined shortage of 75,000,000 bushels, while India and Canada fall behind by 50,000,000 and 70,000,000 bushels respectively, as compared with the 1913 harvest. How will the deficiency be met? Canada's exportable surplus has been cut in two. The bumper crop of the United States will hardly offset the shortage of Russia alone. Consumption must decrease somewhat, but can hardly parallel the sudden shrinkage in production. Canada, United States India, Australia and Argentine will find every bushel of their 1914 crop required in Europe next spring to meet the shortage of Russia, France, Germany, Italy and Austria-Hungary If war is prolonged for six months, hindering seeding operations in 1915, the demand will be even more insistent in the spring and summer of 1916.

The moral to the Canadian farmer is simple. Grow wheat. Sow every available acre to a crop of which the world will stand badly in need in the coming months.

The following table shows the respective contributions of the ten leading wheat-producing nations to the record crop of 1913. The countries marked with an asterisk are either directly or indirectly engaged in the war.

*Russia	837,795,000	bus.
United States	763,380,000	"
*India	364,000,000	"
*France	319,373,000	"
*Canada	231,717,000	"
*Aust.-Hung.	226,311,000	"
Italy	214,407,000	"
*Russia in Asia	189,864,000	"
*Germany	171,077,000	"
Argentine	144,000,000	"

FROM THE SANCTUMS

ARE LOYAL CANADIANS

Toronto Mail and Empire: W. G. Weichel, M. P. for North Waterloo, points out that the Germans in Berlin are raising more money for the Patriotic Fund, proportionately, than Toronto. The loyalty of Canadians of German stock is like the loyalty of any other Canadians. It is the kind that Britain can depend on.

FUTILITY OF REVENGE

London New Statesman: Outrages should incite us to overthrow the outrager. That is all. The women he has defiled cannot be restored to happiness by the unhappiness of yet other women. A dead German child will not bring a dead Belgian child to life again. Louvain will not rise from its ashes even though you burn down Heidelberg to the last book in its libraries. One can see at once what a world of futilities one would be led into by revenge!

BE FRANK

Ottawa Journal: "Can anyone seriously believe for a moment in the ultimate triumph of semi-insane mediaeval militarism over the assembled powers of human justice and freedom?"— Halifax Chronicle: Justice and freedom would have a precious poor show in this row but for a few million trained French. Russian and British soldiers and an overwhelming British fleet. True now it is as ever, that the gods help those who help themselves. Many of us have been too mawkish in time of peace. Don't let's keep slobbering.

THE HOME GARDEN

Conservation.—The British board of agriculture advises householders of Great Britain to utilize every foot of spare ground in the planting of gardens for next year, to supply as far as possible their own garden produce. In this way they can assist in relieving any shortage which may develop on account of war conditions. This suggestion is of equal importance to Canadians. Attached to nearly every home are pieces of ground which at present are merely waste land. With little effort these may be converted into productive gardens. It requires very little space for a garden that, with ordinary care, will supply an average household with vegetables. By cultivating the available ground many Canadian families can reduce their living expenses, and, at the same time, secure vegetables which are absolutely fresh.

TOMORROW'S SERVICES

CATHOLIC

St. Francis church, McKenzie Ave. and Fifth street, Pastor, Rev. J. C. MacKenzie. Sunday services:— Low Mass at 8 a.m. and High Mass at 10:30 a.m. every Sunday. Sunday school for the children at 2:30 p.m., Benediction and Rosary at 7:30 p.m., Confessions Saturday 4 to 6 and 7:30 to 9 p.m. and Sunday morning 7:30 to 8. Weeks days:—Mass every morning at 7 o'clock, Confessions before Mass. First Fridays—Mass at 8 a. m., Benediction and Rosary at 7:30 p. m.

ST. PETER'S

Eighteenth Sunday after Trinity. The following is a list of services: 8 a.m. Holy Communion; 11 a. m. Matins; 7.30 p. m. evensong. Sermons by the rector. At both morning and evening prayer, prayers authorized by the Lord Bishop for war will be said. Sunday school at 2.30 p.m.

METHODIST CHURCH

On Sunday morning the pulpit of the Methodist church will be occupied by Mr. Thompson of the Y.M.C.A., and in evening by Rev. Mr. Huestis of the "Lord Day Alliance."

Sunday school in the afternoon as usual.

Epworth League on Monday night at 8 p.m.

Prayer service, Wednesday, 8 p.m.

At the Big Eddy schoolhouse each Sunday afternoon at 2.30, Sunday school and preaching.

PRESBYTERIAN CHURCH

Rev. J. W. Stevenson, minister, residence, 14 Third Street, west.

Services next Sunday at 11 a. m. and 7.30 p.m. At the close of the morning service the ordinance of baptism will be administered. In the evening the minister will preach on "A great Decision." Sunday school and Bible classes at 2.30, Sunday afternoon.

Y. P. S. on Tuesday evening at 8 p.m. Preparatory service on Friday evening, October 23, and communion the following Sunday.

AT THE THEATRES

What is said to be one of the most phenomenal pictures that has ever been brought to Revelstoke "The Lion of Venice" will be shown at the Empress theatre on Wednesday night. The scene is laid on the sea coast and islands near Turkey and the sea fight near the island of Cypress between the Venetians and the Turks is a wonderfully vivid portrayal of ancient warfare. It is a strong story of love and adventure. The manager of the theatre states that he will continue to bring these exceptionally fine pictures if they are sufficiently patronized. Spartacus the special picture last Wednesday was all that it was claimed to be and the patrons of the theatre were much pleased with it.

"An Extra Run" on FRY'S COCOA

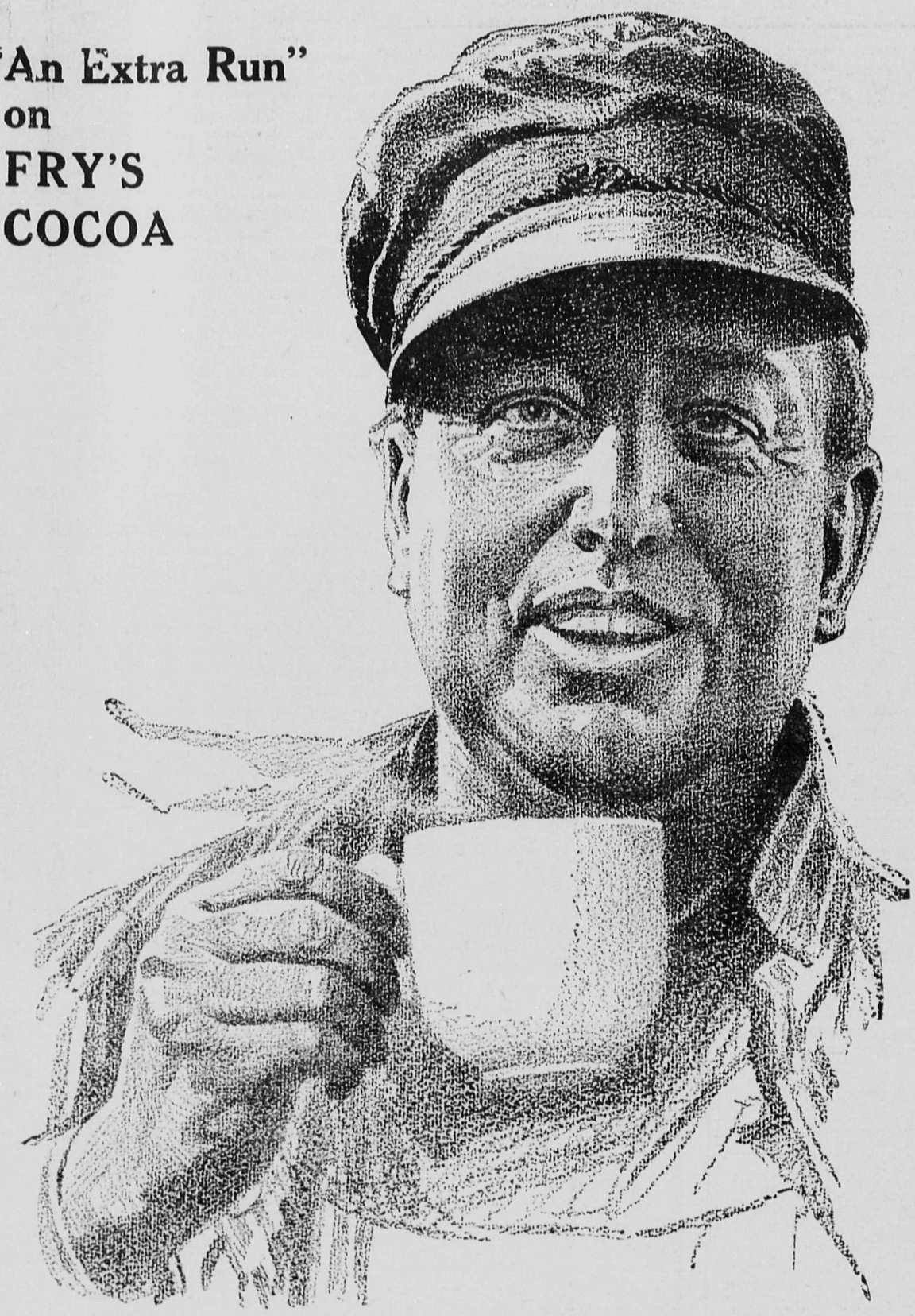

RUNNING a big Mogul on schedule time is about as complete a brain, sinew and nerve test as a man could want. So when the order comes for "An Extra Run," that engineer is wise who fortifies himself with a cup of FRY'S COCOA. FRY'S, because it builds for "nerves of steel." It's such a splendid food as well as a delicious beverage.

Drink FRY'S regularly yourself and note the vigor it imparts.

Trade Supplied by
J. S. FRY & SONS, Limited
Truro, Montreal, Toronto, Winnipeg, Calgary, Edmonton, Vancouver, Victoria.

81

Revelstoke Fourteen Years

(Continued from Page One)

ing his trial here next week.

Word has been received of the death at Chatham, Ont., on September 23, of Andrew Parks one of the pioneers of British Columbia who for several years has mined in Big Bend.

P. Burns is in town today. L. J. Edwards and T. Graham, of Albert Canyon, were in town during the past week. Jas. Morgan of Ferguson registered at the Victoria, Saturday. William McGee was down from Rogers Pass, Friday evening. H. G. Parson spent Saturday in town. Chris. Hanson and Gus Hedstrom came down Friday evening from Big Bend, having completed their assessment work on the Jennie located at the foot of Smith creek canyon and Pothole creek. They have put up a cabin and brushed the trail ready for work in the spring. John Sword and Tim Ryans came in Tuesday evening having remained behind when the balance of the party from the Carlisle came down for the purpose of having a bear hunt on McCulloch creek. Hugh McPherson came up from Trout Lake yesterday. Hon J. H. Turner came in from the west Monday morning. F. C. Elliott came up from Trout Lake on Tuesday. A. Boyd came down with the Big Bend mail, Sunday. Jas. Cummings, of Ferguson, came up from the south Saturday evening to meet his brother who came in that day from Atlin. Harry Howard and Pete Dufault are working on the Columbia Hydraulic grounds and will continue washing until snow falls. Ole Sandberg was in town Sunday from Albert Canyon. Asa Hillman was up from Thomson's Landing yesterday. E. J. Kerr, of Arrowhead, was in town Tuesday evening. Dave Ferguson and Arthur Evans, of Ferguson, are spending a few days in town. A. E. Ellis, Comaplix, and Jas. A. Griffith, Trout Lake, registered at the Central on Friday. T. V. Downing came up from Thomson's Landing, Saturday evening and is spending the week in town. E. L. Kinman, J. E. Smith and Wm. Schmock came up from Trout Lake Tuesday. F. G. Fauquier was installed as gold commissioner, government agent, etc., on Monday of this week. Rev. W. C. Calder's wife and family arrived Sunday evening from Chatham, New Brunswick. Mrs. Hearn, Mrs. Spurling and Mrs. Atkins returned Sunday morning from the coast having remained for some days after the exhibition. Miss Jessie Reid, daughter of Rev. John Reid of Knox Presbyterian church, Vancouver is visiting Mrs. B. R. Atkins. A. V. Stewart and O. F. Harris, late employees of the Inland Cigar Factory, Kamloops, spent Monday and Tuesday in town looking over the site with a view to opening a factory here. F. J. Deane, of Kamloops came up from the south Saturday evening. John Sanderson, Charles Richards and Ed. Puffer are down from the Carlisle claim having suspended work for the winter. They say that the property is steadily improving and the amount of the clean-up increased as work progeessed.

ROYAL YEAST
MAKES PERFECT BREAD

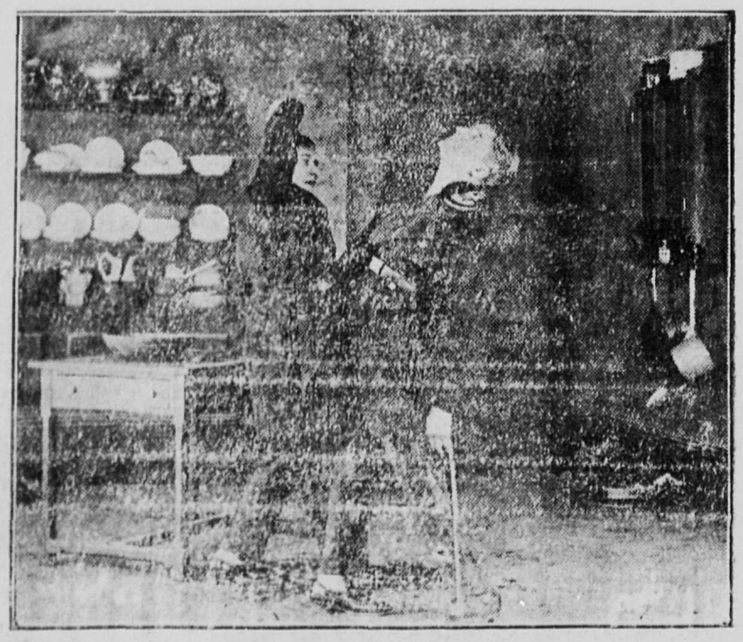

PORT OF MISSING MEN EMPRESS, TUES. OCTOBER 20th.
5-reel Famous Players Production.

SOCIAL AND PERSONAL

EDITED BY MRS. RALPH LAWRENCE

Those having items for publication in the Mail-Herald social and personal column are requested to call up phone 62.

Those receiving this week are:
Monday: Mrs. Ralph Lawrence.
Tuesday: Mrs. H. N. Coursier.

Mrs. Hyatt will not receive until November.

Mr. and Mrs. Hilliar of Salsqua are the guests of Mrs. Liddy for a few days.

Mrs. and Miss Hartley of Seattle are guests of Mr. and Mrs. Alexander McRae.

Mrs. F. Fessant, of Regina is also the guest of Mr. and Mrs. W.B. Donaldson.

Bob Arthur of the Empress theatre, Vancouver is visiting his aunt, Mrs. Wilson.

Mr. and Mrs. Arthur McCullough spent Thanksgiving with friends in Kamloops.

Mr. M. A. Orford is a visitor in town, he came up from Comaplix on Thursday afternoon.

Mr. Harcourt of the Imperial bank Golden, spent the Thanksgiving holidays with friends in town.

Mr. and Mrs. and Miss McAulay of Vancouver spent the Thanksgiving holidays with Mrs. M. Wilson.

Mr. Harry Cook of Arrowhead is gaining slowly after his recent operation at the Queen Victoria hospital.

The Girls' Auxiliary of the Methodist Ladies' Aid will serve tea in the church parlors on Saturday afternoon, October 31.

Mr. G. Ralph Lawrence, accompanied by Mr. Gordon Sutherland, superintendent of Comaplix Mills, is at Cascade on a business trip.

Mrs. W. Milburn of Swift Current, Sask., is visiting her sister Mrs. W. B. Donaldson of Seventh street. Mrs. Milburn is the wife of Sheriff Milburn.

Mr. and Mrs. D. L. Rand and children of Seventh street moved on Monday last, to Edmonton. Mr. Rand was formerly manager of the Revelstoke Meat market.

Dorothy Lundell, six year old daughter of F. Lundell has been saving her candy money and yesterday turned in $1.25 to the Relief society for the benefit of the soldiers.

Sheriff Law spent a few days at Salaqua last week. Mr. and Mrs. Bosely entertained in his honor and a very pleasant evening was spent in listening to gramaphone selections.

The ladies of the Altar sociaty of the Catholic church will not hold their weekly tea on Wednesday owing to the fact that the women of St. Peter's parish are having a tea on that date.

Wednesday, October 21, being the Third Wednesday and the date of the tea given by the women of St. Peter's parish, the ladies of the Canadian Pacific railway hill will got receive on that date, but will be pleased to see their friends on Thursday, Oct. 22.

At the last regular meeting of the Women's Canadian club it was decided that each of the members should donate a pair of hand knitted socks to be sent to the soldiers at the front. The donations are to be ready to send away by December 1. Notice will be given later where the parcels are to be left. For the benefit of the ladies not able to knit it is possible to obtain the socks from The Women's Exchange, 745 Dunsmuir street, Vancouver.

Mr. and Mrs. G. L. Smellie of Vancouver spent half an hour in the city with Mr. and Mrs. W. J. Coulthard on Wednesday. They have been on their wedding trip to Spokane, Seattle and Portland, and reached Revelstoke by way of Nelson. Mrs. Smellie was formerly Miss Dallas and is well known in Revelstoke. Mr. Smellie is connected with the Canada Permanent Mortggge company of Vancouver. They left for the Okanagan district enroute to Vancouver.

Henry Lenard who has been so seriously ill in the Kamloops hospital is much improved in health. Henry used to drive for C. B. Hume & Co., and when the soldiers were called to arms he was sent to guard bridges. While at Beaver Crossing he contracted a heavy cold and a week ago was rushed to the Kamloops nospital. Last Sunday his mother Mr. G. Lenard and sister were sent for, the doctor considering his condition serious, but yesterday Mrs. Lenard passed through the city, enroute for Albert Canyon with the news that her son is convalescent.

Mrs. H. H. Godard will not receive until November.

Mrs. Alexander McRae and her house guests Mrs. and Miss Hartley are spend ing a few days at Halcyon Hot springs

Mrs. J. Lynch of Third street has as guest, her mother Mrs. Rastis of Chewelah, Washington. Mrs. Lynch has a baby girl born October 13.

Mrs. Fred Laing entertained a few of her friends among the younger set on Thursday evening. A very enjoyable time was spent with music, etc. supper being served at midnight.

Mrs. J. B. Ellinger of Third street was pleasantly surprised on Wednesday, when the boys who are boarding with her presented her with a beautiful neck chain with cameo pendant. The occasion was Mrs. Ellinger's birthday.

Mr. and Mrs. T. R. Cummins and family who have been living at Mrs. Bunnell's establishment since last spring, left on Friday morning for their former home in Conneaut, Ohio. They are returning via Vancouver and will visit the coast cities en route.

The chain af teas, of the ladies of St. John's Presbyterian church was continued at the home of Mrs. Fred Laing of Sixth street on Thursday afternoon. Quite a nice little collection was taken, and a very pleasant afternoon was spent in sewing. Refreshments were served during the afternoon.

Form Revelstoke Branch

(Continued from Page One.)

(b.) Relief, for the investigation of all claims for aid, the determination of the amount of assistance which in each case may reasonably be given, and for the close oversight of moneys paid out.

Ladies auxiliaries are invaluable in visiting the soldiers' wives and families, and supplying the intimate personal touch which oftentimes is as necessary as financial aid.

To have a just claim on the fund. (1) It must be shown that at the time of reporting for duty the soldier was a resident of Canada and was supporting in Canada the wife, family, or dependent relative who now applies for aid.

(2.) The fund recognizes as being on the same basis, not only Canadian volunteers and regulars, but also British army and navy reservists, and French, Belgian, Servian, Russian, and Japanese reservists who, leaving dependents in Canada, have gone to join the colors. These soldiers are all fighting side by side for the common cause, and their families in Canada are entitled to equal consideration.

(3.) Aid can be granted only while the soldier is on active service. It may commence, however, for the time that he gives up his employment or leaves his home, and be continued so long as he is with his regiment, allowing reasonable time for his return journey to his home in Canada.

(4.) The names of families receiving help should be transmitted to the Central executive for verification and record.

Not many families will be left in total destitution. The British government grants to each married man a separation allowance amounting to about 15 shillings per week. The Canadian government will adopt a similar course. Again, there are often wage-earners in the family who do or can contribute in part towards its support. Further, many employers are continuing to pay to the family of a soldier on active service the whole or part of the amount which such soldier as an employee had been accustomed to earn. All these sources of income should be inquired into by the Local Relief committee and carefully considered when GAL. 2.—PATRIOTIC HH DDDD calculating what amount a family may justly receive from the fund. For example, in the city of Montreal, if a woman applies for herself and three children, aged respectively twelve, seven, and three years, she is regarded as entitled to receive, if she has no other sources of income whatever, the sum of approximately $45 per month. This would be made up by allowing her $1 per day on her own account, and adding 25 cents per day for a child between the ages of ten and fifteen years, 15 cents for a child between five and ten years of age, and ten cents per day for a child under five years. If, however, she receives a separation allowance of $15 or $20 per month, the fund should be relieved to that extent and should give her only the difference between $45 and $20; that is to say, $25 per month. In some cases where reservist families have relatives or friends in Great Britain, it may be wise to allow passage-money to return home.

As the custodian of the common fund, the central organization will be expected to exercise general oversight over the methods and activities of all the branches.

Funds locally raised may be transmitted to the Minister of Finance, Ottawa, Honorary Treasurer, or placed to the credit of the Canadian Patriotic Fund in a local bank When deposits are so made in a local bank, a list showing payments made by subscribers, together with a statement from the bank acknowledging receipt of the aggregate amounts, should be forwarded to the honorary treasurer at Ottawa, in order that official receipt may be issued. Funds may be at any time transferred from local branch banks to their respective branches or agencies at Ottawa, where accounts will be opened by the honorary treasurer.

Where local organizations furnish a list of givers, with amounts of individual subscriptions, a suitable acknowledgement will be sent by the honorary treasurer to each contributor. This will be in addition to any similar receipt given by the local treasurer.

A record of all names, so far as obtainable, of men going to the front will be kept at Ottawa, and local organizations will be expected monthly to send in a statement of the names on their lists and the amounts being allowed to each.

A moment's reflection will show two obvious reasons why a central fund is desirable:—

(1.) The ability of communities to raise funds and the claims made upon local organizations will be far from uniform. Some branches will be able to collect more than they locally need; others will have demands beyond their power to satisfy. In this trying time the strong should be willing to help bear the burdens of the weak. Some families will be found in districts where no relief organization can be formed. Hence the need of a central body that may stand behind all and see that in no place throughout our wide dominion innocent suffering is permitted to exist.

(2.) A central organization is further necessary to make sure that the scale of distribution, making due allowance for the difference in cost of living, is approximately the same with each branch. Obviously, it would be unfair for one locality to support its families too generously, while another was exercising the greatest economy, and yet both were falling back upon the common fund. Hence there should be no objection on the part of a local relief committee when the central body feels it incumbent upon them to seek information as to their scale of assistance, and give them advice as to how it may be made to conform with that generally followed throughout Canada. Here again the honorary secretary will be glad to furnish blank forms such as are being used satisfactorily in Toronto, Montreal, Hamilton and elsewhere, and which will doubtless prove of value for the guidance of relief committees.

Limitations of the Fund.

It is asked, can this fund be used to relieve a family whose breadwinner has not gone to the front, but who is out of work and in need through the indirect effects of the war? The central executive realizes that this is a danger which threatens at many places throughout Canada, and must be adequately met, else great hardship will ensue during the coming fall and winter. But, whatever might be their inclination, the administrators of the fund cannot legally go beyond the powers granted by their Act of incorporation, and to relieve incidental distress arising from non-employment is not one of their powers. Several cities, however, are taking up what might be called double-purpose subscriptions: They are first setting aside an amount for the Canadian Patriotic Fund and then providing a further sum for the relief of the locally unemployed. In the expenditure of these latter moneys the local authorities act independently of the Canadian Patriotic Fund, for obviously, with conditions differing as they do in various parts of Canada, no central organization can adequately deal with this additional problem.

LIQUOR ACT 1910.

NOTICE is hereby given that on the first day of December next application will be made to the Superintendent of Provincial Police for a renewal of the Hotel Licence to sell liquor by retail in the hotel known as the Arrowhead Hotel, situate at Arrowhead, in the province of Britisn Columbia.

ROBERT CALEY
Applicant

Dated this 11th day of October, 1914.

C. B. HUME & CO., LTD.

Revelstoke's Departmental Store

FAMILY SHOE OUTFITTERS

We Aim to Give Maximum Wear at a Minimum Price

An Important and Remarkable Announcement in Women's Wearing Apparel that Will Be of Special and Unusual Interest

We have made arrangements with Messrs. Carstens, Goldstone, Limited, whereby their exclusive line of Coats, Suits, and Dresses will be shown in our mantle department by their Mr. Carstens on Friday and Saturday, October 16-17.

It is an event you have been waiting for; an opportunity to have a custom-tailored suit at a moderate price, and this line is one of the newest and most complete made.

Carstens' Goldstone, Limited are described by the trade as the "House of Practical and Stylish Clothes." Every garment they make possesses a distinction that is compellingly attractive.

A feature suit at $27.50 that we would particularly like you to see, comes in three styles and in several of the new cloths in copen, maroon, purple, blue, and black; the coats have cape effect backs and the skirts are the newest flare tunic styles.

Mr. Carstens will take your measures and each garment will be tailored to your individual requirements.

Delivery will be made in ten days or less.

Children's cashmere JERSEYS or SWEATERS for boys and girls up to 8 years. This is a particularly good lot, any color, the finest cashmere wools, British make. Reg. $1.50 for 75c.

New FRILLINGS in all the widths that are being used. White and cream at.....20c to 75c

Standard SPOOL COTTON, black and white, any size, 3 for 10c, or per dozen.....40c

Men's Furnishing and Shoe Dep't

The CLASSIC Shoe for Children

New styles, new lasts, and the very best of leathers. All made in the usual high standard that Classic Shoes are famous for. Workmanship that is real shoe making. Lasts that are made with a scientific regard for the shape of the child's foot.

Neat, snappy little turns in patent, vici-kid, and tans. Either button or lace. Prices $1.35 to 1.75

Beautiful box and velour calf Boots for the larger kiddies. Both button and lace, they wear like iron. Prices.....$1.50 to $2.50

High top button Shoes with colored or black tops. They come in gun-metal and patent. Prices, per pair.....$2.50 to 3.50

If your kiddie once wears the CLASSIC he will always wear them.

Men's Caps

The day of the cap has come. Not the old cap which was merely a make shift, but the dressy, neat, stylish head wear that is as much a matter of a man's wardrobe as any hat. Our stock is complete with new styles and snappy patterns.

75c to $2.00

Grocery and Crockery Department

Vegetables for Winter

Our Vegetables this year very fine and grown on our own ranch

Potatoes, Turnips, Cabbage Beets, Carrots and Celery

Okanagan Onions

We will be pleased to quote you Prices on one or more sacks.

New Goods

Hunt's Supreme and Staple Brand Canned Fruits. Peaches, halfs and sliced, Apricots, Pears, Raspberries, Strawberries, Royal Ann Cherries, Black Cherries, Gage Plums, Egg Plums and grated sliced Pineapple.

Fruits

Mackintosh Red Apples are now in stock, very heavy pack. Watch our corner window for sample.

Car Winter Apples

now shipped. Will soon be put in stock. Call around and let us show them to you. We will give you a price on one or more boxes.

Fresh Fruit in Daily

California Grapes. Concord Grapes, Oranges, Lemons, Bananas, Pears.

Damson Plums, a few days only, 75c. a crate:

Equal Eggs—25c. tin equals 2½ dozen eggs.

Try a tin Spaghetti with tomato and cheese.

Specials for Friday and Saturday Only

Pin Money Pickles.....25c bottle
Red Cabbage Pickles.....30c bottle
Mangol Sliced Chutney.....30c. bottle
Clark's Pork and Beans, 1 lb,.....3 Tins, 25c.
Quaker Pork and Beans, No. 3.....15c. tin.

WHAT GOES WITH THE TURKEY

is what makes the Thanksgiving dinner so fine. Get the grocery part of your feast here and you can be sure that the "fixings" will equal the finest bird and they won't cost you a whole lot either. Quality with economy is our motto.

HOBSON'S

Phone 41 Box 734

P. BURNS & CO., LIMITED

IF YOU HAVE NOT TRIED
Shamrock Hams And Bacon
TRY THEM – THEY WILL PLEASE

P. BURNS & CO., Limited

KING EDWARD HOTEL

H. J. McSORLEY, PROP.

REVELSTOKE, B. C.

Strictly First-Class

Rooms—Single, en Suite, and with Bath

BEST ACCOMMODATION PHONE 207

Hotel Victoria

R. LAUGHTON, PROP.

Choicest of Wines, Liquors, and Cigars

Hot and Cold Water Steam Heat Baths
Newly Furnished Throughout

NEW SELKIRK HOTEL

EUROPEAN PLAN

Corner Orton Avenue and First Street - - REVELSTOKE, B. C.

Revelstoke Wine and Spirit Co., Ltd.

Importers and Wholesale Dealers.

Manufacturers of Aerated Waters

WINES	LIQUORS	CIGARS

Agents for Calgary Beer

Jack Laughton, Proprietor First Street, Revelstoke, B. C.

WINDSOR HOTEL

EUROPEAN PLAN

Good Accommodation. Reasonable Rates.

Cafe in Connection

Central Hotel

Abrahamson Bros. Props.

First-class in all respects
All Modern Conveniences

RATES, $2 PER DAY

Special Weekly Rates

REVELSTOKE, B. C.

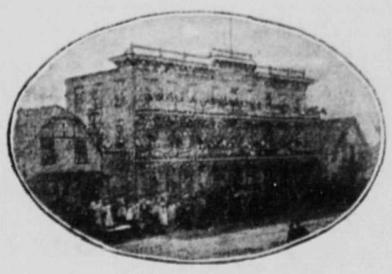

ORIENTAL HOTEL

suitably furnished with the choicest the market affords. Best Wines, Liquors and Cigars. Rates $1 a day. Monthly rates.

J. ALBERT STONE PROP.

UNION HOTEL

A. P. LEVESQUE, Proprietor

FIRST STREET, REVELSTOKE, B. C.

MEAL TICKETS $6.00

REVELSTOKE RETAIL PRODUCE MARKET

No further advance is reported in the retail price of sugar. It is still selling at $8.50 per 100 lbs. The supply of plums is falling off and tomatoes are not of as good quality as they have been. There is a good supply of other seasonable fruits and vegetables.

FRUITS	
Bananas, per doz.	.40@ .50
Lemons, per doz.	.50
Plums, per basket	.15@ .25
Apples, new, 4 to 6lbs.	.25
Crab Apples, per box	.75
Oranges, from	.25@ .35
Pears, 3lbs. for	.25
Pumpkins, lb.	.02
Citrons, lb.	.04
Grapes, lb.	.15
Grapes, basket	.75
Figs, cooking, 2lbs. for	.25
Dates, Hallowi,	.15
Dates, Fard, 2lbs. for	.35
Dates, Dromedary, pkg.	.15
Walnuts, per lb.	.35
Pecans, per lb.	.25
Filberts, per lb.	.25
Almonds, per lb.	.25@ .30
Brazils, per lb.	.25@ .30
MEATS	
Fresh killed beef, retail	.05@.27½
Pork, retail	.18@ .25
Mutton, retail	12½@ .25
Veal, retail	13½@ .27
Hams, retail	.25@ .30
Bacon, retail	.28@ .40
Lard, retail	.17@ .20
Chickens, retail	.23@ .25
Sausages, retail	.13@ .15
Turkey, per lb.	.30
Geese, per lb.	.25
Ducks, per lb.	.28
SUGAR	
Granulated B. C. Cane 100lb. sack	8.50
Lump sugar, 2lbs.	.25
Gran. B.C., 20lb. sack,	1.75
Brown sugar, 3lbs.	.25
Syrup, maple, bottle	.60
Syrup, gallon	1.75@2.00
Honey, comb, per lb.	.30
Honey, 1lb. jars.	.25@ .35
FLOUR	
Robin Hood	2.25
B. & K. Bread Flour	2.15
Five Roses,	2.25
Lake of the Woods, bag	2.25
Royal Household	2.25
Purity Flour	2.25
King's Quality	2.15
DAIRY PRODUCTS	
Butter, creamery	.40
Butter, dairy, per lb.	.32@ .35
Cheese, Canadian, per lb.	.25
Cheese, Can. Stilton, lb.	.30
Cheese, Imp. Stilton, lb.	.60
Eggs, local new laid, doz.	.50
VEGETABLES	
Cauliflower, each	.15@ .20
Parsley, per bunch	.05
Green Peppers, per lb.	.18
Dry, onions, 5 lbs. for	.25
Silver skin pickling onions, 3lbs. for	.25
Brown pickling onions, 4lbs. for	.25
Cabbage, local, each	.05@ .10
New Potatoes, lb.	.02
Lettuce, lb.	.10@ .15
Green Onions, 4 bunches	.10
Tomatoes, crate,	.90
New Carrots, lb.	.02½
Turnips, per lb.	.02½
Sweet Potatoes, 4lbs. for	.25

NEW NEURALGIA CURE

A private while in the trenches contracted neuralgia in a form a degree worse than Robbie Burns' "Hell O' A' Diseases," and of a wonderful cure a comrade wrote to his mother as follows: "There's one chap in our company has got a ripping cure for neuralgia, but he isn't going to take out a patent, because it's too risky and might kill the patient. Good luck's one of the ingredients, and you can't always be sure of that.

"He was lying in the trenches the other day, nearly mad with pain in his face, when a German shell burst close by. He wasn't hit, but the explosion knocked him senseless for a bit. 'Me neuralgia's gone,' says he, when he came around. 'And so's six of your mates," says we. 'Oh, crikey!' says he. His name's Palmer, and that's why we call the German shells now 'Palmer's Neuralgia Cure.'

The removal of forests is largely the cause of floods and freshets and soil erosion; the latter produces one of the great wastes of agriculture.

Phone No. O 215
(Two rings.)

H. E. HULETT

COAL and WOOD DEALER

Sub Agent for

GALT COAL

$7.50 to $9.25 a ton

DRY WOOD

in any length

Cow Cause of Fatal Railway Accident

Kamloops, B. C., Oct. 14.—At a very late hour last night T. Connolly was admitted to the Royal Inland Hospital severely scalded and with a crushed leg, as the result of a construction train's derailment on the Canadian Northern railway, in the mile 50 region. Dr. Wood and Dr. Agnew had been called out to the scene of the accident, and returned with the patient.

It appears that a cow on the tracks near a curve was the cause of the upset, the train with the caboose foremost striking the animal with such force as to run off the rails. G. Moore was killed outright. Engineer Connolly, although seriously hurt, will probably recover. The other man injured was P. McLennan, who had some scalp wounds and bruises, which did not necessitate going into hospital.

HOW TIPPERARY WON FAME

The route to Tipperary is devoid of any strategical importance, but it is playing no mean part in upbuilding what military experts term the morale of our troops. The Germans thunder "Die Waecht am Rhein," the French "Marseillaise," impressive and sonorous, and the Belgians fight galantly with their beautiful "Brabanconne" on their lips. But the British sing no national air, they go gaily into battle shouting an inconsequent music half ditty that has nothing whatever in it about death or glory or the Bulldog Breed.

And lest anyone does not know the words of this epoch-making chorus, here they are, fated for some unfathomed reason become historic:

"It's a long way to Tipperary,
It's a long way to go;
It's a long way to Tipperary,
To the sweetest girl I know!
Good-bye Picadilly,
Farewell, Leicester square,
It's a long way to Tipperary,
But my heart's right there!

The author-composer of this imperishable lyric is Jack Judge a music hall artist, and there is probably no man in the world more surprised than he—unless it is his publisher, Bert Feldman—at the "far flung" vogue it has so suddenly received. The British hero sings it when reveille sounds: he sings it route-marching to drown the monotony of "Boots-boots-boots sloggin' up an' down again, he has familiarized his French comrades with "Le chemin a Teeperaire and he sings it when he takes his position in the teeth of a raking shell fire. But why he chooses this particular air nobody knows.

Certainly Mr. Feldman doesn't. "Mind you," he told a Daily News representative. "It's a jolly good song of its kind—a good marching tune, quite simple, and it don't require much breath to sing it, for there are no particularly high or low notes in it. But there are other songs with all these qualities; the fact is, we can never say with any certainty whether a song will catch on or not.

"The Tipperary song only just managed to be published at all. One day a comparatively unknown composer, Mr. Jack Judge, brought it to me. He played it over, and I liked its lilt, so I undertook to publish it. But before coming to me Mr. Judge had tried the song on practically every other publisher in London, and they all turned it down.

"I had great difficulty in getting any of the pantomime artists in the 1913 season to try it. But some of them did, and then Miss Florrie Ford sang it at Douglas, Isle of Man, in the summer. There it became immensely popular, and it swept into favor throughout the North of England. Now we're all singing it—it's so catchy, simple, and lighthearted—and I'm printing 10,000 copies a day, which doesn't meet the demand. Guess we'll deafen the Kaiser with it before we're done!

Some years ago a colonel commanding some marines was much exercised in his mind as to how to deal with two of his men who were continually fighting each other. Threats pack-drill, and even cells were tried, but were of no avail. No sooner were they free than they flew at each other and with worse results than before. At last he hit on a happy expedient. The next time the men were brought before him he set them to clean all the windows in the barracks, one inside and the other outside, and neither to go to the next window till the other had finished. The next morning they started, and after glaring at one another for three or four windows the situation became too ludicrous. They both burst out laughing, became great friends, and both got on well together.

WHETHER IT BE A DOG HOUSE

or a large dwelling you'll find it better to use our thoroughly seasoned lumber in its construction. So send your order to us, whether it be large or small. We fill all orders with the best we have and that means the best anywhere.

Globe Lumber Co., Ltd.

Carpet Squares $7.75 up.
Floor Oilcloth 45c sq. yd. up.
Linoleum 60c sq. yd. up.

HOWSON & CO., Ltd.

Blankets, 7 lb. $4.40 up.
Flannelette Sheets 12x4 $2.20 up.

SAM McMAHON
General Blacksmith

Light and heavy Wagons, light and heavy Sleighs, Buggies, Cutters, Plows, Harrows Farm Implements. Wagons made and repaired

Agent for John Deere and Company and International Harvester Co. Farm Implements

HORSE SHOEING A SPECIALTY REVELSTOKE, B.C.

Consistent Advertising is Especially Profitable

Reasons are given by "Economic Advertising"

"It is keeping everlastingly at it—the quiet, continuous brand of publicity that worries its way through to success in the long run and it is difficult to find any justification for breaking the continuity of advertising during hot weather.

"Clothes have to be worn and the necessaries of life provided for, and almost every article with the exception of purely seasonable goods is in equal demand in the summer as in the winter.

"Then, again, in the summer people do not work so hard—there is more leisure time, and just because they have more time for reading it is logical to state that they have more time for reading advertising.

"To the modern housewife any respite from the glaring pavements is welcome. She reads the advertising columns of the local paper, and makes it her shopping guide, especially in the summer. Missing at this time is losing momentum which will take considerable time and expense to regain at a later date."

The Mail-Herald reaches the permanent, earning classes. In the home it stays, the newest edition of buying guides. It contains the leading merchants' latest announcements.

Increase Your Summer Advertising in the Mail-Herald and Get Your Share of the Business.

LET US DESIGN YOUR STATIONERY

The status of a business house is reflected in its stationery. It PAYS to have the best that's going. We give you the highest quality at its lowest price. Free estimates.

Mail-Herald Electric Press

We offer you expert service. Print is our business and our hobby too. To the best selection of paper and type we add originality and smartness of design and rapid delivery.

Oven is a wonderful baker. That's because the heat flues completely encircle it.

McClary's

Kootenay

Range satisfies the most exacting cook on every point. Let the McClary dealer demonstrate the fact.

MADE IN CANADA

Sold by Bourne Bros.. Ltd.

British Columbia Milk

B. C. MILK has the largest sale because it pleases the housewife. It has the LIGHT NATURAL COLOR and TASTE of FRESH RICH CREAM, and is much superior to old-fashioned condensed milk for the table and for cooking. IT HAS THE NATURAL FLAVOR.

The Government test shows it to be of the HIGHEST STANDARD.

Military Tactics

The wise military commander changes his plan of campaign to fit conditions as the progress of events dictates. The wise business commander does the same.

Firms that have never before seen the tremendous power of well directed, skilfully-prepared advertising based on a plan that is fundamentally right, will make use of this modern merchandising force now; old advertisers, wise and experienced, will expand along new lines—by means of advertising.

Canada is face to face today with enormous opportunities. new markets are opening, new opportunities are unrolling before established business. What is required is quick re-adjustment, a change of the plan of campaign to fit the new conditions.

Newspaper advertising will be the right-hand assistant of those who forge ahead in this crisis, not ordinary advertising however; the efficiency will have to be high, the plan and copy carefully laid out and skilfully prepared.

No expense nor obligation attaches to a friendly discussion of the new opportunities either in person or by mail. The fate of YOUR business may rest on your decision to act on this suggestion.

HUTCHARM LIMITED

ADVERTISING SERVICE

New Herald Building, Calgary — Rogers Building, Vancouver
Central Building, Victoria — L. C. Smith Building, Seattle

The best WAX to buy is

JACKSON'S

It's real English. Get a sample

Sole local agents—LAWRENCE HARDWARE CO., Ltd.
REVELSTOKE,

WATCH THE MAIL-HERALD ADS

GREAT INFLUX OF TOURISTS

This the Conviction of Frank W. Fox, Editor of C.P.R. Press Bureau

"Every calculation based upon expert investigation suggests that we may, with the utmost confidence, look forward to a banner year for tourist travel in 1915. As a result of the war, the 'traveling public' embraced in the 100,000,000 people in the United States, who make a practice of going on holiday jaunts each season, may be expected to come to Canada in large numbers. The amount of travel to Europe will be almost negligible, and the Panama exposition at San Francisco will assuredly bring a host of visitors to points on the Pacific coast."

This statement was made by Frank W. Fox, editor of the press bureau of the Canadian Pacific railway, in the course of an interview. He is now touring the West for the first time and is collecting data for a series of articles which will advertise the resources and attractions of this part of Canada.

Mr. Fox, who is accompanied by Mrs. Fox, will tour the Kootenay and Boundary country, making the trip down the Arrowhead Lakes, and then return to the east via the Crow's Nest Pass route.

"I think you may put it down as a certainty that we shall have the greatest tourist travel next year in the history of the country. Conditions in Europe will preclude tourist travel. Very many of the famous scenic points in France and Belgium, which each year attracted thousands of travelers from the United States and Canada are practically wiped off the map. In respect to Switzerland, the Mecca of so many tourists, it is improbable that conditions in Europe will permit of much travel in that direction for some time to come.

The Panama Exposition.

"The exhibition at San Francisco should have the effect of bringing thousands of visitors to British Columbia from all points in the United States and Eastern Canada. Crossing the continent by one line of railway, they will wish to return by another; and the great majority of them will, I have no doubt, come up here. We are planning for a great tide of travel on our transportation lines and at our hotels.

"In my judgement, one of the more immediate effects on Canada of the war will be a tremendous stimulus to our productive capacity in manufactures. Before I left Montreal there was already increased activity in many of the factories, and with the government at Ottawa co-operating as it is, with the large commercial concerns throughout the country, such plans are being formulated to embrace the new trade opportunities which are opening as will assuredly tend to the permanent prosperity of the Dominion.

"During my visit to a number of points in the prairie country, I was much impressed with the fact that the farmers there are more and more going in for mixed farming. There is, indeed, a marked 'back to the land' movement on all sides, which is most promising for the development of Canada along the most permanent lines. While the general yield of wheat in the west this year is less than last season, the farmers are getting better prices, thus indicating once again that the law of compensation works with unfailing exactitude.

Comparison of Food Prices.

"This is my first trip west, and, while I have seen many things that have impressed me immensely, I have made one astounding discovery The cost of living, as reflected in the prevailing prices for foodstuffs, is less than in Montreal and other points in eastern Canada. When so much has been said about the high cost of living in the west this really amazed me. Last evening I was dining with a friend and we had some delicious cauliflower. I asked the price and was informed that three heads were obtained for 10c. In Montreal I have paid 30c. for only a fair-sized head of cauliflower. Then in regard to meats. A good sirloin steak retails at 30c per pound in Montreal. The same quality of meat can be obtained here, I am told, at 25c. per pound. Again, general goods in the stores are certainly lower than in the east. Account for it? I can't account for it. I know that wages are higher than in the East. I can only explain the lower prices for vegatables on the theory that there are more opportunities here for market gardening on a comprehensive scale than in the east.

To Tour the Province.

"I intend making a leisurely trip over the greater part of southern British Columbia, collecting data, photographs, etc., on which to base a series of illustrated articles which will be published in the leading newspapers and periodicals of the world, setting out the advantages and attractions of this section of the Canadian West. The Canadian Pacific railway realizes that British Columbia is, in its many scenic attractions, a real paradise for the tourist and we are going to do our share of advertising.

"The Canadian Pacific railway has for a number of years maintained at Montreal a press bureau for the dissemination of all information which would be helpful in travel and generally contributing to the upbuilding and well-being of the country. This bureau, of which I am now in charge, is taking hold of the work in more aggressive form than ever before. I have a staff of trained newspaper men with me and we hope to be able to do some considerable service to British Columbia very shortly."

THE "DIE-HARDS."

When the British made their gallant stand against the German advance at Mons, the Middlesex regiment was once again heroically unfortunate. The regiment which was originally composed of Londoners from the Middlesex militia, once carried the unflattering name of the "Steelbacks," because the men were accustomed to being flogged into order.

It was at the fight at Albuera during the Penninsular war that they displayed their extraordinary bulldog fighting capacity. Out of twenty-five officers no fewer than twenty-two were killed and wounded. Of rank and file 570 were put out of action. It was when the struggle was most sanguinary that the colonel yelled out in encouragement, "Die hard, men, die hard!" Since that time the Middlesex men have been known admiringly as the "Die Hards."

A Better Remedy Than Nasty Salts

Few people like to take physic, especially salts, because they are so disagreeable to take and because of the griping and pains they cause. Rexall Orderlies enable you to take less physic, and all without griping, purging or excessive looseness. Salts and harsh physics usually give only temporary relief and often leave the bowels worse off than before.

Rexall Orderlies move the bowels promptly, and soothe, tone and strengthen the intestinal muscles, leaving them healthy and regular in action. They taste like candy, and the movement they cause is as easy and natural as though your bowels were in perfect health and you never had to take any physic at all. We have so much faith in Rexall Orderlies that we urge you to try them with the understanding that, if they do not satisfy you in every way, all you have to do to get your money back is to tell us. We honestly believe them to be the best remedy made. In vest pocket tin boxes; 10c, 25c. 50c.

You can buy Rexall Orderlies only at The Rexall Stores, and in this town only of us, Bew's Drug Store.

An exceptionally voluble golfer was vainly endeavoring to move a ball with his driver. Pausing in his efforts he espied, watching him, a small girl holding by the hand a still smaller boy. Immediately visions of flying golf balls flashed across his mind. "You ought not to bring your little brother here," he cautioned the girl. "Oh, it's all right, sir," came the reply. "He's stone deaf."

HOW THE ARMIES GET AMMUNITION

There is very little glitter about the business of getting the ammunition to the line of battle, and yet upon the certainty and celerity with which the operation is conducted depends the result of the conflict. The bravest soldiers in the world without ammunition could be safely and expeditiously destroyed by a corps of cowards well equipped in this respect. Now and then, especially in the case of a retreat, an ammunition train falls into the hands of the enemy, and probably there is fighting to save it, but as a general rule those whose duty it is to get the ammunition from the base of supplies to the firing line have little fighting to do. Some of them never see any fighting. No branch of the army is more thoroughly organized than that of ammunition supply. In none does there prevail a more rigid discipline. None requires a greater amount of intelligence; and yet we hear little or nothing of the ammunition supply service. It is like the water, which is never missed till the well runs dry.

On the Line of Communications.

It is said that Germany in preparation for the war was able to store in Belgium, and even in France, large quantities of war material, iocluding ammunition, but as a rule the supplying of the armies with shot and shell has to be arranged for after the war has begun. The base of the supply, of course, is the ammunition factories at home. Thence the ammunition is sent by train to the nearest safe point to the army to be supplied, and this shipment is attended by no more difficulty than the shipment of a carload of potatoes from one town to another. It is when the ammunition leaves the rail and passes into the control of the supply column that the real work begins. It has then to go forward over the line of communications, a line that it is strategy of the enemy to destroy or interrupt if possible. The service for forwarding the ammunition is divided into three branches, the base, the intermediate and the advance sections.

Ammunition Column and Train.

From the base go forward the great ammunition columns, nowadays forwarded by huge motor trucks. At certain points along the line they are met by ammunition trains, also composed of motor trucks, and each ready to carry ammunition to a different brigade or division. In the present war in France, for instance, these trains are likely to have destinations a hundred or two hundred miles apart, though in the present instance the German ammunition supply is probably entering France and Belgium by two or three main roads. The ammunition train is divided into two ammunition companies or battalions, which establish the various distributing stations. Each company or battalion is subdivided into infantry and artillery ammunition sections, which supply their respective branches. The trains advance to within probably two miles of the firing line, and the division commanders are at once notified of their arrival. At night their location is indicated by red lights, by day by means of little flags.

The Combat Trains.

Here again the ammunition passes into other hands, namely, the wing known as the combat trains. Probably in the present war it will be found practicable in some cases to use gasoline combat trains, but as a rule the combat trains are carts, light enough to be hauled at a gallop, and strong enough to cross the where it is found impracticable to forward the ammunition to the firing line by means of wagons, pack animals are used, the sure-footed mule being the favorite. Often, indeed, the ammunition is carried forward on the backs of the soldiers. When reserves are going forward they invariab,y carry with them, in addition to their own supply of cartridges, enough for those whom they are going to support. The work of the combat trains, whether done by automobile, cart or pack horse, is as dangerous as falls to the lot of a soldier. The enemy is always alert to identify a combat train and fire upon it, for it is calculated that the destruction of one load of ammunition is more important than the wounding of a score of soldiers.

A Varying Problem.

The officers in charge of the ammunition transport have a more difficult problem to perform than those in charge of the food supplies, for instance. A soldier eats as much one day as another, and it is easy enough to calculate in advance just how much food will be consumed by an army on any given day. It is different with ammunition. One day an army will need ten times as much ammunition as on another day. Some times for twenty-four hours there is hardly any firing. At other times there is no cessation for days at a time. The principle the ammunition supply experts go upon is that a soldier going into action will have 100 cartridges in his belt, and probably another 60 in his pocket. In the combat wagon there is always another 120 for each man. In the ammunition train there are 120. In the ammunition column there is as much as has gone before, and at the base there is just twice as much as is in the column. Therefore 1,600 cartridges are provided for each man. Each field gun has 2,000 rounds, distributed in the same way.

FIVE YEARS IMPRISONMENT FOR ASSAULT BY TURK

Five years' imprisonment was the sentence meted out to Mussa Ajon, a native of Turkey, whe was charged before Judge Swanson at Kamloops with assault to do grievious bodily barm.

Ajon was walking with a compatriot about three miles west of Lytton several weeks ago, when without warning he suddenly turned on his friend, beating him savagely over the head with a pick handle, and rendering him unconscious. When he had beaten him into insensibility Ajon rifled his pockets and, securing a very considerable sum of money, left the body across the railroad tracks in the hope that a passing train might obliterate the traces of his crime. Unfortunately for Ajon the injured man regained consciousness in time to escape death and immediately gave the alarm.

Freeman Harding appeared for the Crown.

NO ALUM MAGIC BAKING POWDER READ THE LABEL

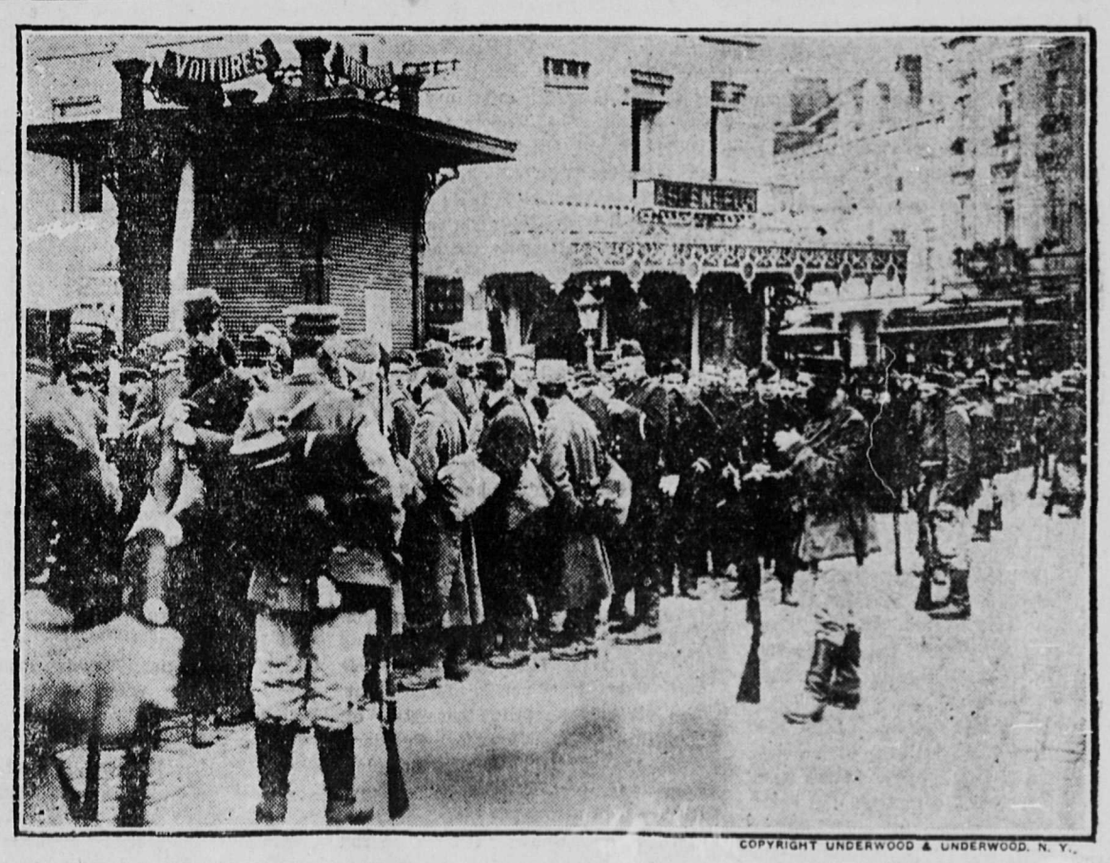

COPYRIGHT UNDERWOOD & UNDERWOOD, N. Y.

GERMANY GUARDING PRISONERS OF WAR

French and Belgian soldiers prisoners of war under guard of their German captors in Brussels.

BRIEF LOCAL NEWS

J. A. Darragh has returned to Los Angeles.

Mrs. J. F. Reid and Miss Reid of Chase were at the King Edward yesterday.

Miss Wilson of Spokane was among the guests at the Hotel Revelstoke on Thursday.

A sacred concert will be held on Sunday, October 25 in aid of the Belgian Relief fund.

Robert C. Pelkington of Brooklyn was registered at the Hotel Revelstoke on Thursday.

There will be a meeting of the Relief Society every Wednesday from 2.30 to 5.30 p.m. at the R.Y.M.C.A.

A dog owned by D. A. McDonald was run over by an automobile on First street on Thursday and killed.

Misses Ethel McIntyre and Abbie Harbell were visitors in Revelstoke over Thanksgiving.—Salmon Arm Observer.

The first train to cover the 135 miles of steel from Midway to Penticton arrived in the latter city last Tuesday.

Mr. Briggs, of Revelstoke, was in the valley for the week end after grouse, and reports a successful bag. —Salmon Arm Observer.

Charged with vagrancy, Barney Foran appeared before Police Magistrate Hamilton yesterday morning and was given two hours to leave town.

An attempt was recently made to break into the home of Mrs. Moran who lives over the Illecillewaet bridge. She telephoned for Provincial Constable Rothwell and the man hearing her do so speedily disappeared.

Mr. and Mrs. L. O. Genest and Miss Gertrude Genest of Montreal were guests at the Hotel Revelstoke on Thursday. Mr. Genest is head of the Canadian Pacific railway stores department. G. Greesham of Vancouver who is also connected with the department was in the city.

A freight train passed through the city yesterday composed of 23 cars laden with cases of canned salmon—part of the consignment of 25,000 cases which constituted the gift of the provincial government of British Columbia to Great Britain. The cars were decorated with streamers and marked with hugh labels "British Columbia's Gift to the Imperial Government. Canned Salmon."

The St. John's Young Men's Bible class, will meet in their class room at the Presbyterian church on Sunday at 2.30 p.m The topic to be discussed, "Do we deal honestly with our time," will be led by Allan Thomson. All young men are invited.

On Wednesday evening at 8 o'clock the St. John's Young Men will hold their first social evening at Mrs. J. W. Laing's residence on Sixth street. The members are reqqested to be present as Dan McFadgen will leave at midnight. The gathering will see his safely away.

Owing to the war in Europe, flower seeds may not be so plentiful next year or the year after, in Canada, as a large quantity of the flower seed that is sold in the Dominion is grown in Germany, and the operations of growing and harvesting the seed there must have been much interrupted this year, and may be carried on with difficulty next year. Canadian grown seed has been found to give very satisfactory results and it is advisable for every one who has a garden to be on the safe side and save some seed this year. Even if there is an abundance of imported seeds it will be interesting to compare this home grown with that from abroad.

Empress Theatre

Programme

TODAY—(Matinee 2.30) When Fate Disposes, 2 parts, With Bob Leonard. Through the Snow, Imp. Willie Walrus Detective, comedy. Billy's Vacation. Ford Sterling comedy.

MONDAY.—A Beggar Prince Of India, 3 parts, Great Victor film.

TUESDAY.—The Port of Missing Men, 5 parts, Famous Players Military drama. All Red, Canadian pictures of Valcartier Boys at Camp, every Tuesday night.

WEDNESDAY.—The Lion of Venice, 6 parts, most wonderful picture, even better than Spartacus, direct from Seattle Special prices for Wednesday only, Adults 25c. Children 10c.

Six Piece Orchestra.

Father McKenzie spent Wednesday in Taft.

The Tango club is holding another dance on Wednesday, October 21.

J. R. Campbell of Montreal registered at the King Edward yesterday.

C. Jeffs and family have arrived from Nelson to take up their residence here.

H. G. Lincoln of Vernon, was registered at the Hotel Revelstoke on Thursday.

Charles A. Scott, who has been ill in the hospital with typhoid fever is out again.

P. J. Munro of London, England was a guest at the Hotel Revelstoke on Thursday.

Among the guests at the King Edward on Thursday was M. A. Orford of Arrowhead.

D. W. H. Lucas of Calgary was among the guests at the King Edward on Thursday.

Mr. and Mrs. J. DeLisle May of Calgary spent Thursday in the city, guests at the Hotel Revelstoke.

The fall assizes will open in Vernon next Monday with Mr. Justice Clement as the presiding judge.

Mrs. V. C. Nesbitt formerly matron of the Queen Victoria hospital has left to serve as a Red Cross nurse at the front.

L. C. Masson has consented to take charge of parcels of clothing contributed in the west end of the city for destitute Belgians..

The court of revision of the voters list for the Revelstoke electoral district will be held by R. Gordon on Monday, November 16, at the court house.

Mineral claims offered for sale on November 3, of last year and not sold will revert to the crown on November 4 next unless previously redeemed.

Canadian militia orders issued today announce that for the present there will be no further issues of Ross rifles or service ammunition to civilian rifle clubs.

The Presbytery of Kamloops will meet in St. John's church on Thursday, October 22, to consider a call from Golden in favor of Rev. N. T. C. Mackay, formerly of Thessalon, Ont.

Lands offered for sale for taxes by the provincial government and not sold on November 11, of last year will revert to the crown unless redeemed by payment of arrears of taxes prior to November 12, next.

J. B. Cressman who produced some of the earliest roses this spring is likely to have also the latest. He brought to the Mail Herald office this week magnificent specimens of the Kaiserine Auguste Victoria rose which, notwithstanding the lateness of the season, were worthy of exhibition in competition with the finest blooms that summer can produce.

Provided sufficient applications for attendance are received the school board will inaugurate at the high school, night classes, for students over 14 years of age who are working during the day. The following subjects are under consideration: elementary English, elementary arithmetic, commercial arithmetic, shorthand, typewriting, book-keeping, writing, algebra, geometry, geology, mensuration, English for foreigners, and English literature.

On Tuesday at 8.30 p.m. in the Methodist church, Rev. W. H. Pierce who has been a missionary among the Indians of the north for the last 30 years will speak on "The Indians of the North, before and after missionary enterprise." He is travelling through British Columbia in the interest of the missions and has the reputation of being a most interesting speaker and it is expected that a great many will take advantage of the opportunity of hearing him. The meeting will be held under the auspices of the leagues of the Conference.

From information received from an officer who has left for the front the 1st British Columbia regiment is composed of the 6th, 11th 88th, 102nd and 104th corps of this province. Col. Hart McHarg is in command, with Major Odlum commanding the right half battalion and Major P. Byng Hall, D.S.O., the left half. Capt. Cardiner is the adjutant. The left half battalion consists of: "Y" Co., 88th Victoria Fusiliers, Capt. Cooper and Lieuts. Bromley, Boggs and Barton; "F" Co., Capt. Harvey and Lieuts. Holmes, Macdowall and Shaw; "G" Co., 102nd Rocky Mountain Rangers, Major Moberley and Lieuts. Jessop and Forde; "H" Co., 104th Westminster Fusiliers, Capt. Haines and Lieuts. Diamond and Homby. Lieut. Nation is with the 6th Canadians.

J. M. McKay returned this morning from the coast.

M. Farr of Vancouver registered at the King Edward on Thursday.

Mrs. H. McDougall of Bear Creek, was a guest at the Hotel Revelstoke on Thursday,

Old Tom Jones, one of the earliest of "Sour Doughs," was found dead last week, on the road. Heart failure is supposed to be the cause of the trouble.—Salmon Arm Observer.

Mrs. J. Cashato who lives ?three miles south of the city has recently lost many chickens by coyotes. The animals are particularly bold and one was seen carrying away a chicken in broad day light.

Rev. J.W. Stevenson was in Golden on Monday to preside as moderator of the Golden congregation at a meeeing to call a pastor. The decision was in favor of Rev. N.T.C. Mackay, B. A., who has been supplying there for the past six months. Mr. Mackay was formerly a minister at Thessalon, Ontario. The Presbytery of Kamloops will meet in Revelstoke on Thursday, October 22, to consider the call.

Many chickens have recently been stolen from houses located outside the city limits. Last night six were stolen from Lundell. Mrs. Tony Long who loves across the south track has lost 25 and J. Crawford has also been a loser. Potatoes have also been stolen from the ranch of F. Levesque. Provincial Constable Rothwell is working on the case and has a clue which he expects to lead to the apprehension of the thieves.

M. D. Clark appeared before Police Magistrate Hamilton this morning charged with vagrancy. He was ordered to leave town by 6 o'clock or in alernative two months in jail.

The time for filing objections to names on the provincial voters list expired last night. There are applications for the removal of 12 names on account of death or duplication.

PHENOMENAL ATTRACTION

EMPRESS THEATRE

WEDNESDAY, OCT. 21st

THE LION OF VENICE - 6 Reels

Captain Benito Rienzi, in command of a small fleet of Venetian men-of-war, is sent to hold the island of Cyprus against the onslaughts of the Turkish squadrons, but after a valiant defense is forced to give way and put back to Venice for re-inforcements. His masterly retreat and his preservation of the fleet in the face of such odds wins him almost as much glory as a victorious battle would have done, and he is complemented by the Doge and the Council of Ten, the highest powers of the republic.

These honors, however, are meaningless to Rienzi when he learns that during his absence his sweetheart, Bianca, has been forced to marry Count Orsini, a powerful noble. He meets her at their trysting place, the famous shrine of Our Lady of the Waters, and there she tells him that although her heart is his, she has pledged her faith to Orsini and that she will be true to her vows.

In the meantime a scapegrace young nobleman of unsavory reputation has been unsuccessfully wooing Adriane, Rienzi's sister, and unsuccessful in his attempts to win her by flattery, plans an abduction. Benito discovers the plot and pursues the would-be kidnapper, who takes refuge in a home frequented by Orsini. The count protects him from the avenging hand of the incensed brother. Orsini, knowing of Benito's love for his wife, conspires with the young nobleman to bring about the captain's downfall. They conceal a forged letter in his apartments and denounce him to the authorities as a traitor to his country. His house is searched and the paper, ostensibly a letter from a Turkish commander accepting Rienzi's offer to surrender the Venetian flotilla to the Sultan, is found. He is arrested and only the personal intervention of the Doge's wife, who acts in response to an appeal by Adriane, prevents his execution. The disgrace causes the death of Rienzi's mother, and he, his death sentence commuted to exile from Venice, is forced to leave the country.

Benito joins the pirates of Dalmatia. Adriane, still loyal, begs him not to turn his hand against the flag of his country, but he will not listen to her.

News of Rienzi's connection with the rebellious pirates is carried to Venice and a price is set upon his head. Bianca sends him a banner displaying "The Lion of Venice". The bitter-hearted Captain, however, refuses to be won over.

Meanwhile Orsini, Bianca's husband and Benito's deadly enemy, has been placed in command of a great squadron sent out by Venice. He is attacked by a giant Turkish armada. Benito puts his vessel under way. Adriane brings the lion flag of Venice from the hold and unobserved climbs quickly to the masthead. Rienzi can no longer resist the call of flag and country. By his aid the fleet of Venice comes out of the struggle victorious, and Orsini, confesses the plot against his rival.

To Organize Literary and Debating Society

On Sunday afternoon at 4 o'clock Mr. Pagdin will address the men's meeting at the Y. M. C. A., his subject will be "Peace with Honor". The soloist will be A. Thomson. The meeting will last one hour only. There will be a sing song at 3.45.

On Monday evening at 8 o'clock, a meeting will be held for the purpose of organizing a Literary and Debating society, a great number of men enjoy this pastime, and it is hoped that every one who enjoys reading and speaking will come on Monday evening and aid in organization.

All gymnasium classes are now growing in numbers, and any young men who want exercise are asked to come in at once while the classes are getting the ground work. The gymnasium is large and roomy so that all comers may enjoy themselves.

On Tuesday evening next at 7.30 the regular monthly meeting of the board of directors will be held when the report will be given by the committee which was appointed to examine the roll book and present a plan for active work for board members and others, at this time when it is difficult to finance and operate on a large plant.

The bowling league will commence on Tuesday evening next, all games will commence at 8 o'clock. The league nights are Tuesday, Wednesday and Friday. Any others wishing to bowl can do so from 6. to 8. Monday, Thursday, and Saturday are open nights, those wishing to have an aggregation against one another can choose one of those nights.

The question will the ladies have an opportunity to bowl this winter, has been asked quite frequently and, the ladies are invited to make known their request.

Y.M.C.A. Bowling Schedule is Arranged

At a meeting of the executive of the bowling association of the Y. M. C. A. last night the following schedule was drawn up:

OCTOBER

Tuesday 20.—Bus. men vs Fire hall A
Wed. 21.—Fire Hall B. vs B. of D.
Fri. 23.—Govt. vs J.B.C.
Tues. 27.—C.P.R. vs Bus.-men
Wed. 28.—Fire hall A. vs Fire hall B.
Fri. 30.—B. of D. vs Govt.

NOVEMBER

Tues. 3.—J.B.C. vs C.P.R.
Wed. 4.—Fire hall A vs B. of D.
Fri. 6.—Bus.-men vs Fire hall B.
Tues. 10.—J.B.C. vs Bus.-men
Wed. 11.—Govt. vs C.P.R.
Fri. 13.—Fire hall A. vs Govt.
Tues. 17.—Fire hall B. vs J.B.C.
Wed. 18.—B. of D. vs C.P.R.
Fri. 20.—Bus.men vs B. of D.
Tues. 24.—Fire hall A. vs. J.B.C.
Wed. 25.—Fire hall B. vs Govt.
Fri. 27.—Fire hall A. vs C.P.R.

DECEMBER

Tues. 1.—Bus.-men vs Govt.
Wed. 2.—B. of D. vs J.B.C.
Fri. 4.—Fire hall B. vs C.P R.
Tues. 8.—Bus.-men vs Fire hall A.
Wed. 9.—Fire hall B. vs B. of D.
Fri. 11.—Govt. vs J.B.C.
Tues. 29.—C.P.R. vs Bus.-men
Wed. 30.—Fire hall A. vs Fire hall B.

JANUARY

Tues. 5.—B. of D. vs Govt.
Wed. 6.—J.B.C. vs C.P.R.
Fri. 8.—Fire hall A. vs B. of D.
Tues. 12.—Bus.-men vs Fire hall B.
Wed. 13.—Govt. vs C.P.R.
Fri. 15.—J.B.C. vs Bus.-men
Tues. 19.—Fire hall A. vs Govt.
Wed. 20.—Fire hall B. vs. J.B.C.
Fri. 22.—B. of D. vs C.P.R.
Tues. 26.—Bus.-man vs B. of D.
Wed. 27.—Fire hall A. vs J.B.C.
Fri. 29.—Fire hall B. vs Govt.

FEBRUARY

Tues. 2.—Bus.-men vs Govt.
Wed. 3.—Fire hall A. vs C.P.R.
Fri. 5.—B. of D. vs J.B.C.
Tues. 9.—Fire hall B. vs C.P.R.

BUSINESS LOCALS

The Crown Tailoring Co., of Toronto have a reputation for making clean cut suits and overcoats. Fall and winter samples with our agent, Mr. F. Lifeaux, next Bourne's store.

The ladies of the Relief Society will be pleased to receive old or new magazines to be sent to the guards along the lines of communication. The literature may be left at A.E. Kincaid's office. t.f.

Hot water bottles, all sizes and prices at Macdonald's Drug store.

Fancy note paper, everything new at Macdonald's Drug store.

No dust, no clinkers, but a nice clean fire with Coursier's coal. tfnp

Use Galt coal in your kitchen stove Revelstoke General Agencies, Ltd. tfn

Use Galt coal in your kitchen stov Revelstoke General Agencies, Ltd. tfnp.

New variety of face creams for chapped hands and faces at Macdonalds Drug store.

Housekeeping is a pleasure if you use Coursier's coal. tfnp

Ladies' Tailoring, we make Ladies' tailored Suits and Skirts. Cressman and Co.

Ladies' cloakings by the yard $1.50 to $2.50. Newest and up-to-date goods. Cressman and Co.

Coursier's stove coal is the kind for cooking. tf,np

C. B. Hume & Co., have made arrangements with Carsten Goldstone, Limited of Vancouver to show this exclusive line of Suits, Coats and Dresses in their ready wear department, October 16, and 17. Friday and Saturday, Mr. Carsten will take measures and every lady will have her garments tailored to her individual requirements.

Books on the war. All kinds at Macdonalds Drug store.

The extreme long tunic, extending to within about six inches of the bottom of the skirt, is the demand of the season un suits and in seperate skirts. Cressman and Co., Ladies and Mens' tailors make all the new styles to order.

WANT ADVTS.

FOR RENT.—Two nice houses all modern conveniences, close in. $25. per month. Apply Revelstoke General Agencies, Ltd. tf.

WANTED—House in Revelstoke, in exchange for fruit land in one of the best valleys in the interior of British Columbia. Apply Box K., Mail-Herald Office.

WANTED.—Handy man wants work, sawing wood, anything round house or ranch. Apply Box 516, Revelstoke, O.17,pd

WANTED.—Maternity nursing. Mrs. Alice Lee, 10 Fourth street tf.

TO RENT.—A nice comfortable house on Third street, east, $22.00 per month. See us about these at once. Kootenay Agencies, Ltd. tf

TO RENT.—A splendid furnished 8 roomed house on Second street west. $35.00 per month. Kootenay Agencies, Ltd. tf

FOR RENT.—Furnished house 141 Third street west. Apply Mrs. J. Beck, 79 Fourth street east, O24pd

FOR SALE.—Young Berkshire Pigs. W. H. Pottruff, Phone O.56.

FOR SALE.—Rare opportunity. Pedigree rose comb Rhode Island Red cockerels, 8 months, $2, and $1.50 each. Gale, Connaught avenue city. O17np

WANTED.—Orders for pastries, meat pies of all kinds, cakes etc. Thompson & Spencer, 119 Second street west, Phone 82.

WANTED.— Boarders by week or month. Home cooking. Thompson & Spencer, 119 Second street Phone 82.

FOR SALE or EXCHANGE.— Two pure bred Berkshire sows and seven young pigs, five weeks old, for good cow. Sweede turnips and good onions for sale. Apply Mike Luckoff, Craigellachie, B.C., O.21 p

TO LET—Front room on Third street about a block east of McKenzie avenue. Gentleman preferred. Apply W.S. in care Mail-Herald. t.f.n.p.

OFFICE ROOM to rent. Centrally located. Apply Box 205. Revelstoke B. C. t-f

If you want what you want when you want it try Mail-Herald Want Ads

NOTICE

Ladies of St. Peter's who are going to contribute either cookery, fancy work, or candy are requested to send their donations not later than 1 o'clock on Wednesday to the Forest Mills building (up-stairs). A committee will be on hand to receive them between the hours of 10 and 1 o'clock. 1tpd

NOTICE

The regular meeting of Selkirk Lodge, No. 12, I.O.O.F. on Thursday, October 22, will commence at 7.15 p.m. instead of 8. o'clock.

NOTICE!

The adjourned annual meeting of the Revelstoke Hospital Society will be held in the hospital on Monday, Oct. 19th, 1914, at 8 p. m. W. D. Armstrong, secretary. Oct.17,np.

Ayer's Pills

Gently Laxative. Sugar-coated. Dose, one pill, only one. Sold for 60 years.

Ask Your Doctor. Made by J. C. Ayer Co., Montreal, Canada.

Special for One Week to October 23rd.

Mother's Favorite Soap .....25c a box, was 35c
Poultry Foods, 25c and 50c a box,
Poultry Tonic..... 25c
Water Glass, 2 in. can.. ..... 35c
Poultry Remedies for every ailment.

BEWS' Drug Store

Slashing Prices

— IN —

New Fall Suits and Overcoats

Regular $25.00 Suits
Special $16.50

McRae Mercantile Company

SHOES FOR THE DANCING SEASON

We have a fine assortment of ladies' American Pumps, Colonials, Cleopatras, and Princess Slippers which are displayed. A great variety of style and quality in values ranging from..... ..... $3.75 to $12.00

Men's Dancing Pumps in patent and gun-metal.....$3.75 to $5.00

Ladies' Dongola kid cushion-sole button Boots, flexible soles, medium heel. We guarantee this button shoe will fit any extra long instep without moving any one button. Sizes 2½ to 8. Price.....$4.25

SEE OUR MIDDLE WINDOW FOR SPECIAL BARGAINS

ROYAL SHOE STORE HOWSON BLOCK