APPLY TO THE
MAIL-HERALD OFFICE
LOCAL AGENT.

The Mail-Herald

Empire Typewriter
THE MAIL-HERALD.

Legislative Assembly
OCT 27 1906
VICTORIA, B. C.

Vol. 12.—No. 122 REVELSTOKE, B. C. OCTOBER 24, 1906 $2.50 Per Year

Mail Order Dept. **C.B. Hume & Co.** Write For Samples
LIMITED.
DEPARTMENT STORE.

Ladies' Home Journal Patterns

We have the Ladies' Home Journal Patterns. At present the stock is full.

FOR SATURDAY we have about 10 or 12 Coats that would be nice for school girls. The price runs from $5 to $10. You can buy them for $1 95

A Few Ideas on What to Buy and Where to Buy Them !!

A carload of Coldstream Apples just in. Some good for eating and others for cooking: Such as Northern Spys, Kings, Pewaukees, Greenings and Russets.

ASHCROFT POTATOES.

Five carloads of Ashcroft Potatoes ordered, three carloads of which are now in. As these are the best potatoes for family use, housekeepers should see that they get no other.

DRESSMAKING AND MILLINERY—SECOND FLOOR.

C. B. Hume & Co., Ltd

Stores at Arrowhead and Revelstoke.

F. J. BOURNE,
Boots and Shoes. Men's Furnishings, Ready-made Clothing
FIRST STREET, REVELSTOKE.

Ease the Tickle

Tickling throats and Coughs that disturb your rest may be of little consequence now, but if allowed to endure they will give you trouble at this time of the year. Try our

Black Cherry Cough Balsam

IT'S A WINNER.
EVERY BOTTLE GUARANTEED

Red Cross Drug Store
D. NAIRN, Phm. B.

NEW NORTHERN METROPOLIS

Activity in Prince Rupert.

It is reported that Mr. E. G. Russel, who is prominently connected with the Pacific coast affairs of the Grand Trunk Pacific Railway, is to be appointed collector of customs and port master of the port and city of Prince Rupert, respectively. It is likely that the appointment will be made at an early date. Mr. Russel will probably receive the postmastership first, as Prince Rupert may not be gazetted as a port of entry for some weeks.

Mr. E. S. Busby, inspector of customs for the coast, is now on his way north to Prince Rupert to make preparations for the establishment of a custom house there. Further evidence of the future importance and value of land in that direction is shown by the establishment of a large general store, and by February next the stock carried will be the largest on the coast of Northern British Columbia. M. J. Carruthers, of Montreal, is president of the new firm. The directors include several well known men, including Mr. C. M. Hays, brother of the president of the Grand Trunk.

GENERAL HARDWARE
OF EVERY DESCRIPTION.

Plumbing Work—Estimates Given.
Tinsmith Work.—Estimates Given.
Repair Work a Specialty.
Electric Wiring for Houses.
Electric Bell Fitting.
Electric Supplies, Shades and Globes.

We carry a complete stock of Tilden-Gurney Stoves and Ranges
We invite you to look at our beautiful selection of China, including Coalport China and Limoges China.

LAWRENCE HARDWARE CO., Ltd.
Dealers in Hardware, Stoves and Tinware, Miners', Lumbermen's and Sawmill Supplies, etc., Plumbing and Tinsmithing.

THE LATEST TELEGRAMS

Featherstone Sentenced to Death—Ontario Bank Disclosures—Fearful Hurricane in Utah.

NANAIMO, Oct. 24.—Robert Styles Featherstone has been sentenced to death for the murder of Mary Jane Dalton, at South Wellington. The execution will take place on December 12th.

DENVER, Colo., Oct. 24.—A severe snowstorm has been raging for three days. Passenger trains are several hours late and all freight traffic abandoned.

TORONTO, Oct. 24.—Startling results are shown from the investigation of the books of the Ontario Bank. Alleged assets which had actually no existance were carried on the books, giving the impression that the bank was in a much stronger financial position than was really the case.

SALT LAKE CITY, Utah, Oct. 24.—A severe hurricane has utterly disorganized the train service. Thousands of trees are uprooted and enormous damage done to buildings. Many lives have been lost.

RICH COAL DISCOVERY.

Valuable Find Made in the Rocky Mountains.

Very valuable discoveries of bituminous coal have lately been made on the first stream about half a mile west of the limestone of the Bighorn range in the Canadian Rockies. The find was made by the geological survey, in the person of their chief coal representative, Mr. D. B Dowling. Exactly how valuable these discoveries may prove to be it is at present impossible to say, and Mr. Dowling is naturally reticent on the subject, but there is no doubt that he has been able to trace bituminous deposits for some distance farther north. Mr. Dowling knows the geology of the foothills perhaps better than any living person, and has been long under the impression that the coal deposits are by no means confined to the Costigan basin. The Rocky Mountain coal fields are acknowledged to be one of the chief assets of the Dominion, but until complete analyses have been made of the seams discovered by Mr. Dowling no one can have any idea how valuable this asset may prove to be. Situated as these deposits are in a north and south belt, they are available for the wants of railway power production. The belts already crossed by both branches of the C P. R are producing a large tonnage of coal. The geological survey has been busily mapping and tracing out these areas and will shortly issue a series of four map sheets, illustrating that portion crossed by the main line. The suggested building of a railway or railways through the Yellowhead pass has called for a coal supply of a better grade than the lignites to be obtained in the Edmonton district, and for this reason Mr. Dowling was commissioned to trace the formation bearing the better grade of coal as far northward as possible. It was previously believed that the Kootanie formation in which the coal seams of Fernie, Canmore and Bankhead are found, did not reach the Saskatchewan, but Mr. Dowling has now traced these formations past the Brazeau river to within 70 miles of the Yellowhead pass. Our next issue will contain a full description of the find.

HUGE RAILWAY SCHEME.

Harriman Would Control 30,000 Miles—Wants to Own Four Great Lines.

CHICAGO, Oct. 23.—The Illinois Central struggle discloses finally Harriman's supreme ambition, which supercedes in magnitude anything since the construction of the pyramids. His plans point to a system connecting the Atlantic seaboard, San Francisco Los Angeles, Portland, Seattle and possibly Vancouver by way of Chicago and St. Louis and possibly New Orleans. Thus he would have two east-west transcontinental lines, and two north-south lines with 30,000 miles of trackage. In addition the scheme comprises steamship lines between the cities of the Pacific coast and also to Honolulu and the Orient. The capitalization of the roads involved is from two and three quarters of a billion, but Harriman is able to control it with the richest bankers in the world behind him.

LONDON BANKER'S SUICIDE

LONDON, Oct. 22.—P. MacFadyen, head of MacFadyen & Co., whose suspension was announced Saturday committed suicide within an hour after posting the notice of the failure on the door of the bank, by throwing himself before a train in a tunnel about half a mile away from his place of business. It is rumored that the failure of P. MacFadyen & Co., the London House of Arbuthnot & Co., bankers at Madras, was connected with the cotton market, but as Mr. MacFadyen was the sole partner in Europe, it is difficult to obtain correct information.

ANOTHER BIG TIMBER CO.

Revelstoke Scores Again—$500,000 Capital—Mill at Arrowhead — 100 Square Miles of Timber in Big Bend.

Incorporation papers are out for the Columbia River Timber and Transportation Co., Ltd., with a nominal capital of $500,000. The head office of the company will be at Revelstoke and the company will acquire an excellent mill site at Arrowhead, with rail connections and about 100 square miles of timber in the Big Bend on the Columbia river and its tributaries, and on Arrow Lakes. They will construct a tramway or wagon road around Death Rapids and put a steamer on the upper river to work in conjunction with the steamer Revelstoke, between the head of the rapids and the Canoe river country.

The company propose to begin at an early date the construction of an up-to-date band mill at Arrowhead with a large capacity. The properties to be acquired are owned by local men who will be interested in the new company and the necessary capital for the mill and other improvements is being provided by Eastern Canadians, who, as well as some others, are now waking up to the fact that timber on the Columbia river is a valuable asset, and will rapidly advance in price, as next year the demand on the prairie will be far beyond the supply.

The men behind this company have made a success of everything else they have tackled and we have no doubt of their success in this new venture.

SOLID INVESTMENTS

Director of Geological Survey Much Impressed With Mineral Production.

Mr. A. P. Low, director of the Geological Survey, has returned to Ottawa from a visit to British Columbia. In the brief space of time that the director was able to devote to personal inspection of the mining areas and in making and renewing acquaintances with the prominent mine managers, he was able to do a considerable amount of work, and he has returned more than ever impressed with the capabilities of British Columbia as a mineral province. When it is remembered that only a few years ago one of the survey officers commenced a portion of his report with. "There being no copper works in Canada," and that last year the copper production of British Columbia alone was 48,000,000 pounds, the progress has indeed been astonishing.

The result of Mr. Low's visit to Southern British Columbia showed a renewed and increased activity in mining and at all mining centres, and he came away with the feeling that the operations are now being conducted throughout those districts in a solid and legitimate manner with the object in view of making money, not from a speculative dealings in shares but from the actual output of the mines.

OPERA HOUSE.

The following from the Calgary Albertan of Oct. 11th, tells what the Calgary people think of the Claude Amsden Co., who appear at the Revelstoke Opera House on Friday and Saturday next:

"The popular Claude Amsden Co. played for the first time in Calgary last night, to probably the largest crowd which has visited the Lyric Theatre during the last year. "The Governor's Wife" was productive of enjoyment and laughter for a good two hours to the appreciative audience, but the honor of success is due almost solely to Mr. Amsden and his supporters, and in no great measure to the ability displayed in the three-act comedy itself. As was expected, Claude Amsden was the heart and soul of every act as The Governor. He had but to sit and twiddle his thumbs to make you laugh, and to see the humor of the veriest commonplace. Many are the nights of entertainment which Mr. Amsden has afforded the people of Calgary, but it is improbable that they ever got more entertainment from his acting than last night. Miss Hazel Davenport, also popular with Calgary theatre-goers, as Mrs. Jollyman, showed that their energy and vim still retained their wanted inerchanstability. John Harvey was a whole entertainment as Morosco Cresendo, the extraordinary music master. The singing of Miss Bessie Tacon as Thelma, and Walter C. Wilson as Fred Bell, was highly appreciated as evidenced by the repeated encores."

This will be the society event of the year and our people should turn out—Friday and Saturday, Oct. 26-27.

COMMITTED FOR TRIAL.

TORONTO, Oct. 22.—Tom Lewis, the London hotelkeeper, who was a witness in the London election case, was this morning committed for trial, charged with perjury. Magistrate Kingsford refused bail.

Finnan haddies, kippered herring and halibut arrives twice a week. C. B. Hume & Co.

THREE KILLED IN COLLISION

Freight Crew Overran their Orders and Met Passenger Train on a Curve—Freight Conductor Arrested.

EVERETT, Oct. 24.—Three men were killed, three seriously injured, and a score badly bruised and cut in a head-on collison on the Great Northern Railroad between an extra east-bound freight train and a west-bound passenger train, No. 227, at what is known as Fern Bluff, three miles east of Monroe yesterday morning.

The dead are: J. E. Hudson, engineer of the freight, Everett; Albert E. Riddell, fireman of the freight, Everett, and Patrick Sheridan, fireman of the passenger, Seattle.

The injured are: George Lawrence, engineer of the passenger train; Geo. V. Wetzel, conductor of the passenger train, and John Boyle, brakesman of the passenger train.

Passengers and other trainmen were cut and bruised by flying glass and debris.

The crew of the freight train overran their orders and met the passenger train on a curve. The conductor of the freight train is under arrest.

A FRACTURED LEG.

Chas. Kerry Injured at the Bowman Lumber Co's. Mill.

While engaged in rolling logs at the Bowman Lumber Co's. mill, on Monday morning, Chas. Kerry had the misfortune to break his right leg. He was endeavoring to roll a log that had become jambed, up an incline, when his cant hook slipped, and the log falling back suddenly, fell heavy against his leg fracturing the bone. The ambulance was quickly summoned and the injured man conveyed to the hospital, where his leg was set. The break was a simple fracture, and Kerry is resting as easily as can be expected.

WILL FIGHT STANDARD OIL

Powerful Concern Formed in Europe to Oppose U. S. Octopus.

The European Petroleum Union, which has been organised at Bremen to fight the Standard Oil Company, has an initial capital of $5,000,000. It is backed by the Rothschild company and Nobel Brothers, both Russian concerns; the Deutsche bank and other pretroleum interests. The union is designated as a selling agency. The existing selling agencies in the various countries of Europe will be amalgamated and reorganized as sub-companies of the union.

A PRESENTATION

R. Anthony Leaves Revelstoke for Cranbrook.

A very pleasing event took place last night at the Victoria hotel, when the school trustees met in order to make a presentation to R. Anthony and to give him a good send-off to his new field of industry. Mr. Anthony is well known in Revelstoke, and has for a considerable period been a member of the Board of Trustees, and as such has won the admiration and esteem of his colleagues. His worship the Mayor was present. Alex. McRae took the chair and after a few words regarding the past good work, which Mr. Anthony has done while in Revelstoke for the schools, he presented him on behalf of the trustees with a handsome diamond and emerald scarf pin as a mark of esteem and as a remembrance of his friends in Revelstoke. Mr. Anthony is a thoroughly practical man and as a member of the school trustees has shown marked ability, and his absence will be much felt by those with whom he had dealings.

He will make his new home in Cranbrook.

DEMAND FOR NIPISSING.

NEW YORK, Oct. 23.—The two features in the Cobalt stocks are Nipissing and Silver Leaf. The former showed strength at New York on the great earning power now being shown by the property, and was heavily bought for a further rise.

The statement of the net output of the Nipissing mines for the month of September, showing that even with the present development, the total capitalization could be returned inside six months, had considerable influence on the stock. Heavy profit-taking has occurred in the issue since the price touched 25, three weeks ago, and this was readily dropped on the latest news from the property. The insiders are more than ever impressed with the value of the mines, and were confidently predicting yesterday that the stock will sell at $50 a share before the end of the year. The Wall-street curb market was quite excited yesterday over the shares, and a short interest which has been built up, is getting very nervous.

Always look for the newest editions of books and magazines at The Canada Drug Store.

BOURNE BROS.
DEALERS IN
High Class Groceries. Fruit, Flour, Feed, Stoves, Furnaces, Hardware, Harness, Crockery, Glassware, Etc.
BOURNE BROS.

CEDAR CORD WOOD
Hard and Dry
A large supply of this wood has been received at our yards and is now ready for delivery at
$4—Four Dollars Per Cord—$4

WE ARE SOLE AGENTS FOR
BANFF HARD COAL
The best and cheapest coal for all purposes. It is free from dust and does not clinker. We guarantee satisfaction or will refund money. Leave your orders for fuel at our office

REVELSTOKE FUEL & SUPPLY CO., LTD.
Molsons' Bank Building

Imperial Bank of Canada
Head Office—Toronto, Ontario.
Branches in the Provinces of Manitoba, Alberta, Saskatchewan, British Columbia, Ontario, Quebec.

Capital Subscribed	$5,000,000.00
Capital Paid Up	$4,280,000.00
Reserve Fund	$4,280,000.00

D. R. WILKIE, President; HON. R. JAFFRAY, Vice-President.

A General Banking Business Transacted.

SAVINGS DEPARTMENT—Deposits received and Interest allowed at highest current rate from date of opening account, and compounded half-yearly.

Drafts sold available in all parts of Canada, United States and Europe. Special attention given to Collections.

Revelstoke Branch, B. C.—A. E. Phipps, Manager.

PLACE YOUR ORDERS WITH
S. McMAHON, - FIRST STREET
For Agricultural Implements. Carriages, Wagons Etc., John Deere Ploughs, Moline Wagons, Canada Carriage Company's Buggies, Planet jr., Garden Seeders and Cultivators, Wheelwright and Blacksmith Work attended to. Horse Shoeing a Specialty.

THE REVELSTOKE WINE & SPIRIT CO.
LIMITED.
Import direct from Country of origin.
WHOLESALE DEALERS ONLY.
REVELSTOKE, B. C.

OPERA HOUSE
TWO NIGHTS
Friday Saturday **Oct. 26-27**
AMSDEN'S OPERA COMPANY
PRINCIPALS OF THE ROSCIAN COMPANY
COMING BACK AGAIN.
CANADA'S FAVORITE COMEDIAN **CLAUD AMSDEN**
Hazel Davenport Canada's Favorite Song Bird
PRESENTING
"THE GOVERNOR'S WIFE"
AND THE
"MASCOTT"
All who have not signed the subscription list for tickets either call or phone your name into the CANADA DRUG AND BOOK CO., as by so doing you get first choice of Seats.

REVELSTOKE, B.C.

GILLAN & ELLIOTT.

Barristers, Solicitors, Etc.
REVELSTOKE AND TROUT LAKE, B. C.
C. E. GILLAN. F. C. ELLIOTT.

HARVEY, McCARTER AND PINKHAM,

BARRISTERS, SOLICITORS, ETC.
OFFICES: IMPERIAL BANK BLOCK, REVELSTOKE, B. C.
Money to loan.
Offices: Revelstoke, B. C.; Fort Steele, B. C.
GEO. S. McCARTER, Revelstoke, B. C.
A. M. PINKHAM, Revelstoke, B. C.
J. A. HARVEY, Fort Steele, B. C.

J. M. Scott LL.D W. I. Briggs.

SCOTT AND BRIGGS

BARRISTERS, SOLICITORS, ETC.
MONEY TO LOAN
SOLICITORS FOR MOLSONS BANK
First Street. Revelstoke, B.C.

ROBERT SMITH

Provincial Land Surveyor.
Mine Surveying
Engineering
McKENZIE AVENUE.
BOX 106, REVELSTOKE.

EDWARD A. HAGGEN,

MINING ENGINEER,
(Mem. American Institute Mining Engineers)
Canadian Mining Institute.)
REVELSTOKE, B. C.
Examination of and reports on Mineral Properties a Specialty.

A. L. WISNER & CO.
(Incorporated)
BANKERS & BROKERS.
Dividend paying, mining, oil and industrial investments. Highest speculative profits combined with bank security; 6,000 dividend cheques mailed every month to clients. Call on me or write for particulars.
E. A. HAGGEN, - REVELSTOKE, B.C.
Agent for Kootenay.

The Mail=Herald

"I would . . . earnestly advise them for their good to order this paper to be punctually served up, and to be looked upon as a part of the tea equipage."—ADDISON.

WEDNESDAY, OCT. 24, 1906

LET THERE BE LIGHT.

The above caption may be a hint to the city authorities to be less sparing in their use of electric lamps and be more liberal in giving the city the benefit of the hundreds of horse power that is harnessed at the Illecillewaet dam. Many remarks have been made not only by residents, but also by visitors to Revelstoke, on the dim and dreary looking streets, with a little glimmer here and there. A well lighted city is a "thing of beauty and a joy forever," and goes a long way to make transient visitors speak in its praise to their friends. The installation of a few more lights will not be noticed in the finances of the city—and— the election will soon be on!

THE CALL OF THE WEST.

There is no halt in the influx to the Canadian West. Land is being taken up more rapidly than ever. In July there were 4,174 homestead entries. Of these 4,174, 1,212 came from the south side of the international boundary. Other non British countries contributed 1,236 of the July homesteaders. The United Kingdom sent 808 It is gratifying to see genuine farmers thus thronging into our western interior. That vast track of arable territory has room for millions who have come prepared to clear and till the soil, and assume the obligations of Canadian citizenships. Most of those who come from the other side of the border are in every way fitted to satisfy the conditions on our side. Many have been brought up in the very best agricultural districts, where scientific methods are used for successful farming. Besides their training they bring with them the capital necessary for *successful farming also, in their new* homes. It is true that men from the other side of the Atlantic have not, as a rule, so readily accommodated themselves to the conditions in the west as have the immigrants from the United States, but these conditions are by no means now so onorous as they were when we depended almost wholly on trans-Atlantic countries for the peopling of the west. Branch lines *are now far extended from many* points on the trunks of the great railway systems and settlement is becoming less and less sparce. Nearly everybody now lives in a neighborhood and within a reasonable distance of a railway line. Nearly everywhere there is a social life and co operation, whereas many of the early settlers lived in absolute isolation. In short, new immigrants are spared many of the trials which made up so large a part of the experience of their predecessors. The progress of the country, and West Kootenay in particular, has greatly increased the chances of success, even on the part of people imperfectly prepared for farming at all. Industrious, self-denying people with moderate means, are certain to do well on a Canadian farm.

The exodus of young Ontario farmers to British Columbia has undoubtedly begun to tell on that province. While regretting that, Ontario is alive to the fact that it would not be a wise policy to have the west filled up with people drawn wholly from other countries. We must have an infusion of stalwart Canadians to leaven the rapidly growing mass of immigration, and the Canadian blood must be the binding element in the west, whose magnificent opportunities have focussed the eyes of the whole civilized world.

In New York the socialists are growing unbearable. Meeting two Jews in the street they tied them by their beards and hands, and, filling their mouths with pork sausage meat, set them at liberty. The Jews rallied their friends to the number of 7,000, who attacked a socialist meeting with clubs and stones and put them to flight after injuring over forty of their number.

WAR CLOUDS

Diplomatic Relationship Between the United States and Japan are Seriously Endangered.

Advices from Tokio, Japan, state that it would be difficult to overestimate the gravity of the situation caused by the anti-Japanese feeling against the United States. During the last twenty years the Japanese press has never been so agitated against the Americans, as at the present time.

At a recent banquet at the Imperial hotel, Tokio, attended by 150 prominent bankers and business men, the feeling was expressed that America should not regard with indifference, acts that are tantamount to a declaration of a racial war. Little was said regarding the American protest against Japan's program in Manchuria the killing of Japanese sealers the murder of the Japanese bank president in San Francisco, the Hawaiian exclusion policy, the public attacks upon Prof. Omeri and Congressman Kahn's scheme, all of which incidents have occurred within three months, but the exclusion of Japanese children from the public schools of California cuts the Japanese, a child-loving nation to the quick. There is evidence that the government regards the situation as extremely serious. It has taken measures to calm the press and to discourage mass meetings that have been called to adopt retaliatory measures. The Imperial government recognizes that American opposition to the Japanese is now local, but the opposition politicians hold that the American authorities have taken decisive steps to define relations between the two countries. A promp repudiation of the anti-Japanese sentiment by the United States at large is absolutely necessary to avoid a crisis.

DEATH AND DESTRUCTION

Terrific Hurricane Sweeps Cuba Spreading Wreck and Ruin—Serious Loss of Life and Property.

NEW YORK, Oct. 22.—A special despatch from Havana reports 100 dead as the result of a cyclone. The cruiser Brooklyn was torn from its moorings and thrown on the shore

A special cablegram from Havana says: "Over one hundred are dead from the worst cyclone which has ever *visited this city. The whole American* fleet was menaced and the cruiser Brooklyn torn from her moorings and thrown upon the shore.

"Ninety-four of the fatalities are confined to natives while sixteen foreign residents are reported killed. More than 1,000 tents in Camp Columbia have been blown to atoms, houses unroofed and one trooper probably fatally hurt.

"*Fortunately the storm gave every*body about half an hour's warning and when the blast arrived the marines ashore had sought shelter in the warships. All but the Brooklyn rode out the storm. These ship included the Minneapolis, Texas, Denver and Prairie.

"When the tempest reached its height, buildings were shaken as with an earthquake, street cars were washed from their tracks, windows were blown in like paper and roofs and doors swept away.

"Several of the smaller frame houses were blown from their foundations and were wrecked. These were situated in the poorer districts and were the cause of so many deaths among the natives.

"One hundred and fifty tobacco barns in the Alquizar district have been destroyed. The recently planted tobacco crop has been seriously damaged. In Havana city the buildings of the University of Havana sustained damage amounting to many thousands of dollars. The principal loss of life occurred in a tenement house in Inquisidor street, occupied by many poor families. The projecting upper portion collapsed first and then three floors fell. Eight of the inhabitants were killed and five others injured. The other fatalities resulted from falling signs and cornices, contact with live wires or by drowning.

"The Pinar Del Rio provinces suffered considerably, many deaths and serious injuries occurring. The damage is estimated at over $2,000,000.

"It is estimated that the loss of life and damage would have been greater had it not been for the timely warning given by Father Leve, at Gunoita. He is a noted weather observer of Berlin college. He telephoned to Columbia camp at 7.30 o'clock, one hour before the storm descended, that a cyclone was coming and his warning was immediately heeded."

"Too many people," says James J. Hill, "do not want to work for a fortune; they want to speculate. Possibly this may account for the scarcity of labor. Never before in my recollection have I known laborers of all classes to be so freely employed and so highly paid as at present."

THE MONEY SAVING WORK-SAVING SOAP

That's Royal Crown kind—made in Vancouver—Largest Soap Factory west of Winnipeg. House cleaning and washing are easy with its help. And the money saving is the

Premium System

Booklet tells what we give for Royal Crown Wrappers. Send for it—Free—Also try the Soap.

Royal Soap Co., Ltd.
Vancouver, B. C.

Kootenay Range

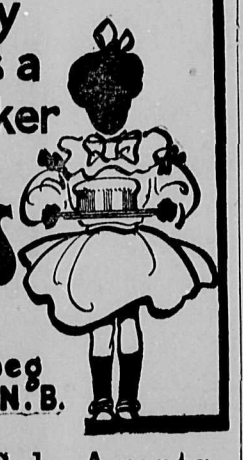

The Kootenay Steel Range is a safe, sure baker

McClary's

London - Toronto
Montreal - Winnipeg
Vancouver - St. John N.B.

BOURNE BROS., Sole Agents.

SOUVENIR GOODS

If you are looking for something nice in SPOONS AND PINS, BELT BUCKLES, WATCHES, "BUNN SPECIAL" for Souvenirs, we have them here.

J. GUY BARBER, - JEWELER OPTICIAN
C. P. R. WATCH INSPECTOR.

FURNITURE, CARPETS AND LINOLEUMS

For all kinds of up-to-date and reliable furniture and house furnishings go to

R. Howson & Co., Furnishers

THE MOLSONS BANK

Incorporated by Act of Parliament, 1855.
HEAD OFFICE, - - MONTREAL.
WM. MOLSON MACPHERSON, Pres. S. H. EWING, Vice-Pres.
JAMES ELLIOT, General Manager.

Capital paid up, $3,000,000
Reserve, $3,000,000

Everything in way of banking business transacted without unnecessary delay.

Interest credited twice a year at current rates on Savings Bank deposits.

W. H. PRATT, Manager, - REVELSTOKE, B. C.

P. BURNS & COMPANY, LIMITED.

HEAD OFFICE: CALGARY, ALBERTA.
Wholesale and Retail Meat Merchants
Pork Packers and Dealer in Live Stock. Markets in all the principal Cities and Towns of Alberta, British Columbia and the Yukon. Packers of the Celebrated Brand "Imperator" Hams and Bacon, and Shamrock Brand, Leaf Lard.

HOTEL VICTORIA

Under New Management)
ROBT. LAUGHTON, Prop., REVELSTOKE, B C.
First-clas accommodation for travellers. Best brands of Wines, Spirits, and Cigars.
RATES $1 AND $1.50 PER DAY
FREE BUS MEETS ALL TRAINS

Central Hotel

REVELSTOKE, B. C.
ABRAHAMSON BROS., PROPRIETORS.
Newly built. First-class in every respect. All modern conveniences Large Sample Rooms.
Rates $1.50 per Day. Special Weekly Rates.
Queen's Hotel, Trout Lake, under same management

Queen's Hotel

COMAPLIX
Best brands of Wines, Liquors and Cigars. Travellers to *Fish Creek will find excellent accommodation at this* Hotel.
CHIEF YOUNG, - - Proprietor

ORIENTAL HOTEL

suitably furnished with the choicest the market affords. Best Wines, Liquors and Cigars. Rates $1 a day. Monthly rate.
J. ALBERT STONE PROP.

E. W. B. Paget

Forwarding and Distributing Agent.
Express and Baggage Delivery.
Moving of Pianos, Safes and Furniture.
General Draying.
Office: McKenzie Ave. Next Lawrence Hardware Blk.
Office Phone No. 71. House Phone No. 7.

H. W. EDWARDS
TAXIDERMIST
Deer Heads, Animals, Birds, Fish, Etc., MOUNTED.
Animal Rugs Mounted.
P. O. Box 31. Studio: OPPOSITE P. O. Revelstoke, B. C.

Vegetables

In small or large Lots, from 100 lbs. to a Carload. For price write
L. E. GRIFFITHS, - Malakwa

WAH CHUNG

Fresh Hay New Potatoes
All Kinds of Vegetables
Front Street, Revelstoke
TELEPHONE 26.

CORPORATION OF THE CITY OF REVELSTOKE

Voters' List, 1907.

HOUSEHOLDERS and LICENCE HOLDERS are hereby notified, that, in order to have their names placed on the Voters' List for the 1907 Municipal Elections, they are required to make the statutory declaration, and deliver the same to the City Clerk **during the month of October**

Forms can be obtained at my office on and after October 1st.

H. FLOYD,
City Clerk.
Revelstoke, Sept. 25, 1906. 4t

EXTRA-PROVINCIAL COMPANY.

No. 283.
CERTIFICATE OF THE REGISTRATION OF AN EXTRA-PROVINCIAL COMPANY.

"COMPANIES' ACT, 1897."

I HEREBY CERTIFY that the "Smith Creek Mining and Development Company' has this day been registered as an Extra-Provincial Company under the "Companies' Act, 1897," to carry out or effect all or any of the objects of the Company to which the legislative authority of the Legislature of British Columbia extends.

The head office of the Company is situate at Phœnix, in the Territory of Arizona.

The amount of the capital of the Company is five hundred thousand dollars, divided into five hundred thousand shares of one dollar each.

The head office of the Company in this Province is situate on First Street, Revelstoke, and John Manning Scott, barrister-at-law, whose address is the same, is the attornsy for the Company (not empowered to issue and transfer stock).

The time of the existence of the Company is twenty-five years from the 10th day of July, 1906.

The Company is limited,

Given under my hand and seal of office at Victoria, Province of British Columbia, this 10th day of September, one thousand nine hundred and six.

[L.S.] S. Y. WOOTTON,
Registrar of Joint Stock Companies.

The objects for which the Company has been established and registered are:—

To operate and carry on the business of placer and quartz gold mining in the Province of British Columbia, Canada and elsewhere; to transport goods and merchandise by vessels or otherwise; to purchase and hold timber lands and engage in the manufacture and sale of lumber; to own and conduct stores and trading posts, and generally to have the right of engaging in any and all kinds of business that a natural person might or could *in the United States or any part of the* world. sep 22 4w

NOTICE OF ASSIGNMENT

PURSUANT TO THE "CREDITORS TRUST DEEDS ACT, 1901."

NOTICE IS HEREBY GIVEN that John George Macdonald of the City of Revelstoke in the Province of British Columbia, Merchant, has by deed dated the 28th day of September, A. D., 1906, assigned all his personal property, real estate, credits and effects, which may be seized and sold under execution to Allan Y. Anderson of the said City of Revelstoke, Accountant, in trust for the benefit of his creditors. The said deed was executed by the said John George Macdonald and Allan Y. Anderson on the 28th day of September, A.D., 1906.

All persons having claims against the said John George Macdonald are required on or before the 1st day of November, A.D., 1906, to send to the trustee full particulars of the same duly verified, together with the particulars of the security, if any, held by them.

Notice is hereby further given that after the said 1st day of November, A.D., 1906, the trustee will proceed to distribute the assets among those creditors whose claims have been lodged with him, and that he will not be responsible after said date for the assets so distributed, or any part thereof to any person or persons, firm or corporation, of whose debt or claim he shall not then have received notice.

A meeting of the creditors of the said John George Macdonald will be held at the offices of Burns & Walkem, Barristers, Room 1, Flack Block, Vancouver, B. C., on Friday, the 12th day of October, A. D., 1906, at the hour of four o'clock in the afternoon.

Dated at Revelstoke, B. C., this 1st day of October, A. D., 1906.

SCOTT & BRIGGS,
Revelstoke, B. C.,
Solicitors for the above Trustee.

NOTICE.

NOTICE is hereby given that 60 days after date I intend to apply to the Hon. Chief Commissioner of Lands and Works for permission to *purchase the following described lands in the* West Kootenay District, on the east side of Upper Arrow Lake, about 6 miles north of Nakusp:—

Commencing at a post planted near the Lake, thence north 40 chains, thence west 20 chains, thence north 20 chains, thence west 20 chains, thence south 60 chains, more or less, to the Arrow Lake, thence east 60 chains along the lake to point of commencement, containing 100 acres more or less.

Dated this 17th day of Sept., 1906.

sep 29 L. J. EDWARDS, Locator.

TIMBER LIMIT FOR SALE.

250,000,000 feet of Fir, Cedar and White Pine
250,000,000 feet of Spruce and Hemlock.
Three miles to C. P. Railway. For particulars write to
ROBERT SCOTT,
Trout Lake City, B. C.

Headquarters for . . . Furniture!

CARPETS, LINOLEUMS.
John E. Wood's Furniture Store

we intend to apply to the Hon Chief Commissioner of Lands and Works for a special license to cut and carry away timber from the following described lands, situate in West Kootenay district:

1. Commencing at a post planted about one mile north from the north-west corner of K & S. Block 860 and marked "Big Bend Lumber Company's south-east corner post," thence north 80 chains, thence west 80 chains, thence south 80 chains, thence east 80 chains to point of commencement.

2. Commencing at a post planted about one mile north from the north-west corner of K & S. Block 866, and marked "Big Bend Lumber Company's north-east corner post," thence west 80 chains, thence south 80 chains, thence east 80 chains, thence north 80 chains to point of commencement,

Dated Oct. 18th, 1906.
oct 20 BIG BEND LUMBER CO., LTD.

Notice is hereby given that 30 days after date we intend to apply to the Hon Chief Commissioner of Lands and Works for a special license to cut and carry away timber from the following described lands, situate in West Kootenay district:

1. Commencing at a post planted about two miles west from Bannock Point on Upper Arrow Lake and marked "B. B L. Co's south-east corner post," thence north 80 chains, thence west 80 chains, thence south 80 chains, thence east 80 chains to point of commencement

2. Commencing at a post planted about three miles west from Bannock Point on Upper Arrow Lake and marked "B. B. L. Co.'s south-east corner post," thence north 80 chains, thence west 80 chains, thence south 80 chains, thence east 80 chains to point of commencement.

Dated Oct. 18th, 1906.
oct 20 BIG BEND LUMBER CO., LTD.

NOTICE

NOTICE is hereby given that 30 days after date I intend to apply to the Hon. The Chief Commissioner of Lands and Works for a Special License to cut and carry away timber from the following described lands in West Kootenay District:

1. Commencing at a post marked "E. R. Schoonmaker's north-west corner post," planted 2½ miles south of Goldstream, and about 1½ miles east of Big Bend trail, thence east 160 *chains, south 40 chains, west 160 chains, north* 40 chains to point of commencement.

2. Commencing at a post marked "E. R. Schoonmaker's north-east corner post," planted 2½ miles south of Goldstream, and about 1½ miles east of Big Bend trail, thence west 160 chains, south 40 chains, east 160 chains, north 40 chains to point of commencement.

3. Commencing at a post marked "E. R. Schoonmaker's north-west corner post," planted 3½ miles south of Goldstream, and about 1½ miles east of Big Bend trail, thence east 160 chains, south 40 chains, west 160 chains, north 40 chains to point of commencement.

4. Commencing at a post marked "E. R. Schoonmaker's north-east corner post," planted about 3½ miles south of Goldstream, and about 1½ miles east of Big Bend trail, thence west 160 chains, south 40 chains, east 160 chains, north 40 chains to point of commencement.

Dated October 12th, 1906.

5. Commencing at a post marked "E. R. Schoonmaker's north-west corner post," planted about 3½ miles south of Goldstream, and about 3½ miles east of Big Bend trail, thence east 160 chains, south 40 chains, west 160 chains, north 40 chains to point of commencement.

6. Commencing at a post marked 'E. R. Schoonmaker's north-east corner post," planted about 3½ miles south of Goldstream, and about 3½ miles east of Big Bend trail, thence west 160 chains, south 40 chains, east 160 chains, north 40 chains to point of commencement.

7. Commencing at a post marked "E. R. Schoonmaker's north-west corner post," planted about 4 miles south of Goldstream, and about 1½ miles east of Big Bend trail, thence east 160 chains, south 40 chains, west 160 chains, north 40 chains to point of commencement.

Dated October 13th, 1906.

8. Commencing at a post marked "E. R. Schoonmaker's south-east corner post," planted about 1 mile south of 13-mile tree, at the south-west corner of R. A. Lund's Timber Limit No. 1, thence west 40 chains, north 160 chains, east 40 chains, south 160 chains to point of commencement.

Dated October 9th, 1906.
oct 20 E. R. SCHOONMAKER.

TENDERS.

Tenders will be received by the undersigned for the painting of the Queen's Hotel, Golden, containing 1320 square yards of surface, the same *to be given two coats in white, with* deep green trimmings. Tenders to be in not later than October 20th inst

J. C. GREENE,
Golden, B. C., Proprietor.
Oct. 12th, 1906. oct 13

HOUSES, ROOMS AND LOTS WANTED

I have clients who wish to obtain houses, rooms and lots for building purposes, and shall be glad if parties having such will advise me of same.

E. A. HAGGEN,
Real Estate and Insurance Agent.
Revelstoke, B. C.

NOTICE

Notice is hereby given that sixty days after date I intend to apply to the Chief Commissioner of Lands and Works for permission to purchase the following described lands in the district of West Kootenay:

Commencing at a post marked "Herbert Redfern's north-west corner post," and planted on the east bank of the Columbia river, about four miles south of Nakusp; thence east 40 chains, thence south 40 chains, thence west 40 chains, thence north 40 chains to point of commencement, containing 160 acres more or less.

Dated the 20th September, A.D., 1906.
oct 20 HERBERT REDFERN.

For Sale or Rent
A FARM ON EASY TERMS

Containing 140 acres, about three-quarters seeded with Timothy. Suitable for fruit growing. House and outbuildings in good condition. Situate at Craigellachie, a few miles west of Revelstoke. Apply to R. TAPPING, Revelstoke.

BUILDER

Of Concrete, Hollow Blocks, Stone, Brick or Frame Buildings. DEALER in Cement, Lime, Concrete Hollow Blocks, and other building materials. All labor and materials first-class.
Plastering and Plastering Supplies a Specialty.
PRICES RIGHT.
E. C. FROMEY

IF YOU WANT

good potatoes, onions, carrots, sauerkraut, home made pickles, jam, etc., chicken or eggs, or

If there is anything wrong About Your House

that wants fixing, from opening your safe to cleaning your chimneys

'Phone to ED. PICARD.
Satisfaction Guaranteed.

To Trappers

Raw Furs Bought
Cash Prices Paid
F. B. WELLS,
Exporter of Furs.

Pleases every smoker—the "Marca Vuelta."

A. M. Symons, the third Monday in each month at 8 p.m. Visiting brethren cordially welcome

C. A. PROCUNIER, SECRETARY.

SELKIRK LODGE, NO 12, I. O. O. F.

Meets every Thursday evening in Odd Fellows Hall at 8 o'clock Visiting brethren cordially invited to attend

R. J. TAGGART, N.G. J. MATHIE, Sec

Gold Range Lodge, K. of P., No. 26, Revelstoke, B. C.

MEETS EVERY WEDNESDAY in Oddfellows' Hall at 8 o'clock Visiting Knights are cordially invited.

A. J. HOWE, C.C.
G. H. BROCK, K. of R. & S.
H. A. BROWN, M. of F

REVELSTOKE AERIE No. 432.
F. O. E.

The regular meetings are held in the Selkirk Hall on the 2nd, and 4th Tuesdays of the month at 8 p. m. *Visiting brethren are cordially* invited.

E. G. BURRIDGE, PRESIDENT.
H. COOK, SECRETARY.

The Revelstoke Hospital Society

A special general meeting of the Revelstoke Hospital Society will be held at the City Hall, Revelstoke, on the 21st day of November, 1906, at 8 p.m., for the purpose of electing directors and receiving and considering the financial statement for the year ending 31st July, 1906, and for the transaction of such other business as is usually transacted at the annual general meeting.

A. E. PHIPPS,
Sec.-Treas.

Dated Oct. 17th, 1906.

NOTICE.

NOTICE IS HEREBY GIVEN that thirty days after date I intend to apply to the Chief Commissioner of Lands and Works for a special license to cut and carry away timber from the following described lands in West Kootenay district:

Commencing at a post marked "H. H. Banks' north-west corner," and planted at the south-west corner of Timber Limit No. 6143, at Galena Bay, running south 40 chains or to post No. 7043, thence west 20 chains or to post No. 7043, thence south 40 chains, thence east 80 chains, thence north 80 chains, thence west 60 chains to place of commencement.

Dated this 19th October, 1906.
oct 24 H. H. BANKS.

NOTICE.

Notice is hereby given that thirty days after date I intend to apply to the Hon. Chief Commissioner of Lands and Works for a special license to cut and carry away timber from the following described lands in the West Kootenay district.

1. Commencing at a post planted about 2 miles south of P. R. 58 and about 1½ miles west of the Upper Arrow Lake, marked "C. Skinner's north-west corner," thence south 80 chains, thence east 80 chains, thence north 80 *chains, thence west 80 chains to place of com* mencement.

2. Commencing at a post planted about 2 miles south of P. R. 58 and 1½ miles west of the Upper Arrow Lake, marked "C. Skinner's north-east corner post," thence south 80 chains, thence west 80 chains, thence north 80 chains, thence east 80 chains to place of commencement.

3. Commencing at a post planted 1 mile south of No. 1 and marked "C. Skinner's north-west corner post," thence south 80 chains, thence east 80 chains, thence north 80 chains, thence west 80 chains to place of commencement.

Dated October 17th, 1906.
C. SKINNER,
A. M. Symons, Agent.

4. Commencing at a post planted 1½ miles north of T. L. 7534 and 1 mile west of Upper Arrow Lake, marked "A. M. Symons' north-east corner post," thence west 80 chains, thence south 80 chains, thence east 80 chains, thence north 80 chains to place of commencement.

Dated October 20th, 1906.
oct 24 A. M. SYMONS.

NOTICE.

NOTICE is hereby given that 60 days after date I intend to apply to the Hon. the Chief Commissioner of Lands and Works for permission to purchase the following described lands, situated in West Kootenay, on the east shore of Upper Arrow Lake:

Commencing at a post adjoining T. L. 4780 on the north side and marked "L. A. Dewar's north-west corner," thence east 80 chains, thence south 80 chains, thence west 80 chains more or less to the east shore of Upper Arrow Lake, thence north following the shore of said lake 80 chains to the point or commencement.

Dated Oct. 16th, 1906.
oct 24 L. A. DEWAR.

NOTICE.

Notice is hereby given that 30 days after date I intend to apply to the Chief Commissioner of Lands and Works for a special licence to cut and carry away timber from the following described lands situate in West Kootenay district:

Commencing at a post marked "L. H. Fraser's north-west corner" and planted about 3¼ miles north of Cape Horne on the east side of Upper Arrow Lake, about one half mile from the shore; thence east 40 chains, thence south 160 chains, thence west 40 chains, thence north 160 chains to the point of commencement.

Dated this 9th day of October, 1906.
oct 20 L. H. FRASER.

Henry's Nurseries
VANCOUVER, B. C.

BULBS Extra large importation of to arrive from Holland, France and Japan in September
For Fall Planting

Thousands of Fruit and Ornamental Trees, Rhododendrons, Roses and hardy plants now growing on our own grounds for *future planting.*

No expense, loss or delay of fumigation, inspection nor customs duties to pay. Headquarters for Pacific Coast grown and imported Garden, Field and Flower Seeds.

Visitors are always welcome to inspect our stock.

Greenhouse Plants,
Cut Flowers and Floral Designs, Fertilizers Bee Hives and Supplies, Spray Pumps and Spraying material.

No agents—therefore you have no commission to pay. Our catalogue tells you about it. Let me price your list before placing your order.

We do business on our own grounds—no rent to pay, and are prepared to meet all competition. Eastern prices or less. White labor. Catalogues Free.

M. J. HENRY
Greenhouses:—3010 Westminster Road.
Branch Nurseries:—South Vancouver.

W. Fleming's
Meat Market

Business will be conducted on a CASH BASIS after Oct. 15th.
Great Reduction in Prices after this date.
Orders Promptly Attended to.
W. FLEMING
FIRST STREET, REVELSTOKE.

after date I intend to apply to the Chief Commissioner of Lands and Works for a special license to cut and carry away timber from the following described lands:

1. Commencing at a post planted on the north bank of Snow Creek about 8 miles east of Burton City, and marked "J. R. Jamieson's north-east corner," thence west 80 chains, thence south 80 chains, thence east 80 chains, thence north 80 chains to point of commencement.

2. Commencing at "J. R. Jamieson's north-west corner post," planted on the north bank of Snow Creek about 8 miles east of Burton City, thence east 80 chains, thence south 80 chains, thence west 80 chains, thence north 80 chains to point of commencement.

3. Commencing at "J. R. Jamieson's north-west post," planted on the north bank of Snow Creek about 9 *miles east of Burton City, thence east* 160 chains, thence south 40 chains, thence west 160 chains, thence north 40 chains to point of commencement.

Dated Sept. 18th, 1906.

sep 25 J. R. JAMIESON.

NOTICE.

Notice is hereby given that thirty days after date we intend to apply to the Chief Commissioner of Lands and Works for a special licence to cut and carry away timber from the following described lands situate in West Kootenay district:

Commencing at a post planted at the south-west corner of Lot 7587 and marked "Lamb-Watson Lumber Co.'s north-west corner," thence 80 chains east, 80 chains south, 80 chains west, 80 chains north to place of commencement.

Dated at Arrowhead, B. C., this 26th day of September, 1906.

LAMB-WATSON LUMBER CO., LTD.
sep 29

NOTICE.

Notice is hereby given that 30 days after date I intend to apply to the Chief Commissioner of Lands and Works for a special licence to cut and carry away timber from the following described lands in the Big Bend district of West Kootenay:

1. Commencing at a post planted on the south side of Keystone trail at Half-way Creek and marked "J. H. White's south-west corner post," and running north 80 chains, thence east 80 chains, thence south 80 chains, thence west 80 chains to place of commencement.

2. Commencing at a post planted on the south side of Keystone trail, ½ mile east of Half-way Creek and marked "J. H. White's north-west corner post," and running south 160 chains, thence east 40 chains, thence north 160 chains, thence west 40 chains to place of commencement.

3. Commencing at a post planted on the south side of Keystone trail, 1 mile east of Half-way Creek and marked "J. H. White's north-west corner post," and running south 160 chains, thence east 40 chains, thence north 160 chains, thence west 40 chains to place of commencement.

Dated October 1st, 1906.

oct 14 J. H. WHITE.

NOTICE

NOTICE IS HEREBY GIVEN that thirty days after date I intend to apply to the Chief Commissioner of Lands and Works for a special license to cut and carry away timber from the following described lands situated in he Big Bend district of West Kootenay:

1. Commencing at a post marked "Gus Hedstrom's south west corner post," planted about 2 miles above mouth of Canoe River and 2 miles east and one-half mile north of T. L. 5845 corner post," thence east 160 chains, north 40 chains, west 160 chains, south 40 chains.

2. Commencing at a post planted at south-west corner of location No. 1 and marked "Gus Hedstrom's north west corner post," thence east 160 chains, south 40 chains, west 160 chains, north 40 chains.

3. Commencing at a post planted one-half mile south of north-west corner post of No. 2 location and marked "Gus Hedstrom's north-west corner post," thence east 160 chains, south 40 chains, west 160 chains, north 40 chains.

4. Commencing at a post marked "Gus Hedstrom's south-west corner post," planted south 40 chains, east 40 chains, thence south 40 chains from north-west corner post of No. 3 location, thence east 160 chains, north 40 chains, west 160 chains, south 40 chains.

5. Commencing at a post planted at south-west corner post of No. 4 location and marked "Gus Hedstrom's north-west corner post," thence east 160 chains, south 40 chains, west 160 chains, north 40 chains.

Dated September 4th, 1906

6. Commencing at a post planted about 5 *miles above mouth of Canoe River and 1 mile* south of T. L. 6639 and marked "Gus Hedstrom's north-west corner post," thence south 80 chains, east 80 chains, north 80 chains, west 80 chains.

7. Commencing at a post planted at north-west corner post of No. 6 location and marked "Gus Hedstrom's north-east corner post," thence south 80 chains, west 80 chains, north 80 chains, east 80 chains.

8. Commencing at a post planted 2 miles west of north-east corner post of location No. 7 and marked "*Gus Hedstrom's north-west corner* post," thence south 80 chains, east 80 chains, north 80 chains, west 80 chains.

9. Commencing at a post planted at north-west corner of location No. 8 and marked "Gus Hedstrom's north-east corner post," thence west 160 chains, south 40 chains, east 160 chains north 40 chains.

Dated Sept. 5th, 1906.

sep 29 GUS HEDSTROM.

NOTICE.

Notice is hereby given that 30 days after date I intend to apply to the Chief Commissioner of Lands and Works for a special license to cut and carry away timber from the following described lands in Big Bend district, of West Kootenay:

1. Commencing at a post planted about ½ mile from east bank of Columbia river, about 1½ miles below Rocky Point, marked "C. F. Lindmark's south-west corner post," thence east 160 chains, *north 40 chains, west 160 chains, south 40 chains* to point of commencement.

2. Commencing at a post planted about ½ mile from east bank of Columbia river, and about 1½ miles below Rocky Point, marked "C. F. Lindmark's north-west corner post," thence east 160 chains, south 40 chains, west 160 chains, north 40 chains to point of commencement.

Dated Oct. 9th, 1906.

3. Commencing at a post planted about ½ mile from east bank of Columbia river, and about ½ mile below Rocky Point, "marked "C. F. Lindmark's south-west corner post." thence north 160 chains, east 40 chains, south 160 chains, west 40 chains to point of commencement.

4. Commencing at a post planted about 1 mile from east bank of Columbia river, and about ½ mile below Rocky Point, marked "C. F. Lindmark's south-west corner post," thence north 160 chains, east 40 chains, south 160 chains, west 40 chains to point of commencement.

Dated Oct. 5th, 1906.

5. Commencing at a post planted about 1½ miles from east bank of Columbia river, and about ½ mile below *Rocky Point, marked "C. F. Lind*mark's south-west corner post," thence north 160 chains, east 40 chains; south 160 chains, west 40 chains to point of commencement.

6. Commencing at a post planted about 2 miles from east bank of Columbia river about ½ mile below Rocky Point, marked "C. F. Lindmark's south-west corner post," thence north 160 chains, east 40 chains, south 160 chains, west 40 chains to point of commencement.

7. Commencing at a post planted about 2½ miles from east bank of Columbia river and about ½ *mile below Rocky Point, marked "C. F. Lind*mark's south-west corner post," thence north 160 chains, east 40 chains, south 160 chains, west 40 chains to point of commencement.

8. Commencing at a post planted about 3 miles from east bank of Columbia river and about ½ mile below Rocky Point, marked "C. F. Lindmark's south-west corner post," thence north 160 chains, east 40 chains, south 160 chains, west 40 chains to point of commencement.

9. Commencing at a post planted about 3½ miles from east bank of Columbia river, and about ½ mile below Rocky Point, marked "C. F. Lindmark's south-west corner post," thence north 160 chains, east 40 chains, south 160 chains, west 40 chains to point of commencement.

Dated Oct. 6th, 1906.

oct 14 CHAS. F. LINDMARK.

Notice is hereby given that within 30 days from date we intend to apply to the Honorable The Chief Commissioner of Lands and Works for a special license to cut and carry away timber from the following described lands in West Kootenay District:

1. Commencing at F. F. Fullmer's north-west corner post of Lot No. 7491; thence north 80 chains, east 80 chains, south 80 chains, west 80 chains to point of commencement.

2. Commencing at F. F. Fullmer's south-west corner post of Lot 7491 about 20 chains south of the east end of Armstrong Lake; thence east 40 chains, south 40 chains, west 120 chains, north 60 chains, east 80 chains, south 20 chains to point of commencement.

3. Commencing at T. J. Pearson's north-east corner post of Lot 3092 on Salmon Creek; thence east 60 chains, *south 80 chains, west 100 chains, north* 40 chains, east 40 chains, north 40 chains to point of commencement.

Sept. 19th, 1906.

sep 26 BOWMAN LUMBER CO., LTD.

NOTICE

NOTICE is hereby given that thirty days *after date I intend to apply to the Chief* Commissioner of Lands and Works for special license to cut and carry away timber from the following described lands situated in West Kootenay district, B. C.:

1. Commencing at a post marked "Gus Lund's south east corner post," about six miles up French Creek, thence north 80 chains, west 80 chains, south 80 chains, east 80 chains to point of commencement.

2 Commencing at a post marked "Gus Lund's south west corner post," about six *miles up French Creek, thence north 80 chains.* east 80 chains, south 80 chains, west 80 chains to point of commencement.

3. Commencing at a post marked "Gus Lund's north west corner post," about six miles up French Creek thence east 40 chains, south 160 chains, west 40 chains, north 160 chains to point of commencement.

4. Commencing at a post marked "Gus Lund's north-east corner post," about six miles up French Creek, thence west 40 chains, south 160 chains, east 40 chains, north 160 chains to point of commencement.

Dated Sept. 16th, 1906.

5. Commencing at a post marked "Gus Lund's north-west corner post," about four miles up French Creek, thence east 40 chains, south 160 chains, west 40 chains, north 160 chains to point of commencement.

6 Commencing at a post marked "Gus Lund's south-east corner post," about one mile up Goldstream from mouth of French Creek, thence north 80 chains, west 80 chains, south 80 chains, east 80 chains to point of commencement.

7. Commencing at a post marked "Gus Lund's south-west corner post," about one mile up Goldstream from mouth of French Creek, thence north 40 chains, east 160 chains, south 40 chains, west 160 chains to point of commencement.

8. Commencing at a post marked "Gus Lund's south-east corner post," planted at the north-east corner of Timber Limit 6201, thence north 40 chains, east 160 chains, south 40 chains, west 160 chains to point of commencement.

9. Commencing at a post marked "Gus Lund's south-west corner post," planted at the north-west corner of Timber Limit 7550, thence north 40 chains, east 160 chains, south 40 chains, west 160 chains to point of commencement.

10. Commencing at a post marked "Gus Lund's south-west corner post," about one mile from mouth of French Creek, thence north 80 chains, east 80 chains, south 80 chains, west 80 chains to point of commencement.

Dated Sept. 18th, 1906.

11. Commencing at a post marked "Gus Lund's north-west corner post," about 10 chains north from north-east corner of Timber Limit 7558, thence south 8 chains, east 80 chains, north 80 chains, west 80 chains to point of commencement.

Dated Sept. 19th, 1906.

12. Commencing at a post marked "Gus Lund's north-west corner post," planted at the north-east corner of Timber Limit 7673, thence south 80 chains, east 80 chains, north 80 chains, west 80 chains to point of commencement

13. Commencing at a post marked "Gus Lund's north-west corner post," planted at the south-west corner of Timber Limit 6208, thence south 80 chains, east 80 chains, north 80 chains, west 80 chains to point of commencement.

14. Commencing at a post marked "Gus Lund's north-west corner post," planted at the south-west corner of Timber Limit 6204, thence south 80 chains, east 80 chains, north 80 chains, west 80 chains to point of commencement.

15 Commencing at a post marked "Gus Lund's north-west corner post" planted at the south-west corner of Timber Limit 7546, thence south 80 chains, east 80 chains, north 80 chains, west 80 chains to point of commencement.

Dated Sept. 20th, 1906.

16. Commencing at a post marked "Gus Lund's north-west corner post," planted at the south-west corner of Timber Limit 7517, thence south 80 chains, east 80 chains, north 80 chains, west 80 chains to point of commencement.

17. Commencing at a post marked "Gus Lund's north-west corner post," planted at the south-west corner of Timber Limit 7551, thence *south 80 chains, east 80 chains north 80 chains.* west 80 chains to point of commencement.

18. Commencing at a post marked "Gus Lund's north-west corner post," planted at the north-east corner of Timber Limit 7551, thence south 80 chains, east 80 chains, north 80 chains, west 80 chains to point of commencement.

Dated Sept, 21st, 1906.

19. Commencing at a post marked "Gus Lund's north-west corner post," planted at the south-west corner of Timber Limit 7673, thence south 80 chains, east 80 chains, north 80 chains, *west 80 chains to point of commencement.*

20. Commencing at a post marked "Gus Lund's north-west corner post," planted at the south-east corner of Timber Limit 7673, thence south 80 chains, east 80 chains, north 80 chains, west 80 chains to point of commencement.

21. Commencing at a post marked "Gus Lund's north west corner post," at the south-west corner of No. 13, thence east 80 chains, south 80 chains, west 80 chains, north 80 chains to point of commencement.

Dated Sept. 22nd, 1906.

22. Commencing at a post marked "Gus Lund's north-west corner post," planted at the south-west corner of No. 14, thence east 80 chains, south 80 chains, west 80 chains, north 80 chains to point of commencement.

23. Commencing at a post marked "Gus Lund's north-west corner post," planted at the south-west corner of No. 15, thence east 80 chains, south 80 chains, west 80 chains, north 80 chains to point of commencement.

24. Commencing at a post marked "Gus Lund's north-west corner post," at the south-*west corner of No. 16, thence east 80 chains,* south 80 chains, west 80 chains, north 80 chains to point of commencement.

25. Commencing at a post marked "Gus Lund's north-east corner post," at the north-west corner of Timber Limit 7673, thence south 80 chains, west 80 chains, north 80 chains, east 80 chains to point of commencement.

26. Commencing at a post marked "Gus Lund's north-east corner post," at the north west corner of Timber Limit 6206, thence south 80 chains, west 40 chains, south 80 chains, west *40 chains, north 80 chains, east 40 chains, north* 80 chains, east 40 chains to point of commencement

Dated Sept. 23rd, 1906.

oct 10 GUS LUND

NOTICE

Notice is hereby given that thirty days after date I intend to apply to the Chief Commissioner of Lands and Works for a special license to cut and carry away timber from the following described lands in West Kootenay District:

1. Commencing at a post planted about two miles south of Cape Horn, on east side of Upper Arrow Lake and marked "Philip King's north-west corner," thence 80 chains east, thence 80 chains south, thence 80 chains west thence 80 chains north to point of commencement.

2. Commencing at Philip King's south-west corner, one mile from the Lake, thence 80 chains north, thence 80 chains east, thence 80 chains south, thence 80 chains west to point of commencement.

Dated October 6th, 1906

oct 10 PHILIP KING.

NOTICE

Notice is hereby given that 60 days after date I intend to apply to the Chief Commissioner of Lands and Works for permission to purchase the following described land in West Kootenay, two miles soute of Nakusp:

Commencing at a post marked "J. R. J.'s north-west corner," thence 80 chains east, 40 chains south, 80 chains west, 40 chains north to place of commencement, containing 320 acres more or less

Located Sept. 14th, 1906

sep 19 J. R. JAMIESON.

after date I intend to apply to the Hon. Chief Commissioner of Lands and Works for a special license to cut and carry away timber from the following described lands situate on the east side of Upper Arrow Lake, West Kootenay District:

1. Commencing at a post planted about 1 mile east of Arrow Lake on the bank of a small creek emptying into Arrow Lake about ½ mile north of the mouth of McDonald Creek and marked "J McClay's north-west corner," thence east 80 chains, thence south 80 chains, thence west 80 chains, thence north 80 chains to the point of commencement.

2. Commencing at a post planted about 3 miles east of Arrow Lake on the bank of a small creek emptying into Arrow Lake, about 1½ miles north of the mouth of McDonald Creek and marked "J. McClay's north-west corner post," thence east 80 chains, thence south 80 chains, thence west 80 chains, thence north 80 chains to the point of commencement.

3. Commencing at a post planted about 3 miles east of Arrow Lake on the bank of a small creek emptying into Arrow Lake, about 1½ miles north of the mouth of McDonald Creek and marked "J. McClay's south-west corner post," thence east 80 chains, thence north 80 chains, thence west 80 chains, thence south 80 chains to the point of commencement.

4. Commencing at a post planted about 2 *miles east of Arrow Lake on* the bank of a small creek emptying into Arrow Lake, about 1½ miles north of the mouth of McDonald Creek and marked "J. McClay's south-west corner post," thence east 80 chains, thence north 80 chains, thence west 80 chains, thence south 80 chains to the point of commencement.

5. Commencing at a post planted on the east bank of the north fork of McDonald Creek, about 1½ miles above the mouth of said north fork and marked "J. McClay's north-west corner post," thence east 160 chains, thence south 40 chains, thence west 160 chains, thence north 40 chains to the point of commencement.

6. Commencing at a post planted on the west side of the north fork of McDonald Creek, about 2½ miles above the mouth of said north fork and marked "J. McClay's north-west corner post," thence east 80 chains, thence south 80 chains, thence west 80 chains, thence north 80 chains to the point of commencement.

7. Commencing at a post planted one mile east from a point on the north fork of McDonald Creek, about 2½ miles above the mouth of said north fork and marked "J. McClay's north-west corner post," thence east 80 chains, thence south 80 chains, thence west 80 chains, thence north 80 chains to the point of commencement.

8. Commencing at a post planted one mile east from a point on the north fork of McDonald Creek situate about 2½ miles above the mouth of said north fork and marked "J. Mc-*Clay's south-west corner post," thence* east 80 chains, thence north 80 chains, thence west 80 chains, thence south 80 chains to the point of commencement.

9. Commencing at a post planted on the east side of the north fork of McDonald Creek, about 3½ miles above mouth of said north fork and marked "J. McClay's north-west corner," thence east 80 chains, thence south 80 chains, thence west 80 chains, thence north 80 chains to the point of commencement.

10. Commencing at a post planted on the west side of the north fork of McDonald Creek about 2½ miles above the mouth of said north fork and marked "J. McClay's south-east corner," thence north 80 chains, thence west 80 chains, thence south 80 chains, thence east 80 chains to the point of commencement.

11. Commencing at a post planted on the east side of the north fork of *McDonald Creek, about 3½ miles above* the mouth of said north fork and marked "J. McClay's south-west corner post," thence north 80 chains, thence east 80 chains, thence south 80 chains, thence west 80 chains to the point of commencement.

Located September 25th, 1906.

Dated this 8th day of October, 1906.

oct 14 J. McCLAY.

Notice.

Notice is hereby given that 30 days after date I intend to apply to the Hon. Chief Commissioner of Lands and Works for a special licence to cut and carry away timber from the following described lands situated in West Kootenay district:

1. Commencing at a post marked "Gus Lund's south-west corner post," about ½ mile up north fork of Goldstream, thence north 40 chains, east 160 chains, south 40 chains, west 160 chains to point of commencement.

3. Commencing at a post marked "Gus Lund's south-west corner post," about ½ mile below the mouth of the north fork of Goldstream, thence north 40 chains, east 160 chains, south 40 chains, west 160 chains to point of commencement.

11. Commencing at a post marked "Gus Lund's south-west corner post," planted about 9 miles below the north fork of Goldstream, thence north 80 chains, east 80 chains, south 80 chains, west 80 chains to point of commencement.

13. Commencing at a post marked "Gus Lund's *north-west corner post,*" planted about 9 miles below the north fork of Goldstream, thence south 80 chains, east 80 chains, north 80 chains, west 80 chains to the point of commencement.

24. Commencing at a post marked "Gus Lund's south-east corner post," planted about 2½ miles up Camp creek, thence west 160 chains, north 40 chains, east 160 chains, south 40 chains to the point of commencement.

Dated June 12th, 1906.

oct 17 GUS LUND.

NOTICE IS HEREBY GIVEN that sixty days after date I intend to apply to the Hon. Chief Commissioner of Lands and Works for permission to purchase the following described lands situate in the West Kootenay district.

Commencing at a post planted at the north-east corner of Lot 2417 and marked "J. Paxton's north-west corner," thence east 40 chains, thence south 80 chains, thence west 40 chains, thence north 80 chains to place of commencement and containing 320 acres more or less.

Dated this 10th day of September, 1906.

J. PAXTON,
sep 15 Wm. Toye, Agent.

NOTICE

Notice is hereby given that 60 days after date I intend to make application to the Chief Commissioner of Lands & Works for permission to purchase the following described land situate in the West Kootenay district:

Commencing at a post planted at the north-west corner T. C. 7583, and marked "Clara McQuarrie's south-west corner," thence north 20 chains, thence east 40 chains, thence south 20 chains, thence west 40 chains to place of commencement, and containing 80 acres more or less. a relocation of Sangster's preemption.

Dated this 10th day of September, 1906.

CLARA McQUARRIE,
sep 13 M R. McQuarrie, Agent.

LAND NOTICE

NOTICE IS HEREBY GIVEN that sixty days after date I intend to apply to the Hon. Chief Commissioner of Lands and Works for permission to purchase the following described lands in the West Kootenay district, on west side of the Columbia river, about three miles from Arrowhead:

Commencing at a post planted at William Gregson's north-west corner, thence west 40 chains to T. Curtis' north east corner, thence south 40 chains to Wyne's north-west corner, thence east 40 chains to Day's south-west corner, thence north 40 chains to point of commencement, and containing 160 acres more of less.

Located Sept. 4th, 1906.

J. C. HARLOW,
sep 8 By his Agent, S. J. Harlow.

NOTICE

Notice is hereby given that 30 days after date I intend to apply to the Chief Commissioner of Lands and Works for permission to cut and carry away timber from the following described lands situate in West Kootenay district:

1. Commencing at a post planted on the north bank of Downie Creek, about three *miles above Canyon Creek and marked* "G. B. Nagle's north-east corner post," thence west 80 chains, thence south 80 chains, thence east 80 chains, thence north 80 chains to the point of commencement.

Dated this 21st day of Sept., 1906.

2. Commencing at a post planted on the south-west bank of Downie Creek, about 200 yards below the mouth of Pass Creek and marked "G. B. Nagle's south-east corner post," thence north 80 chains, thence west 80 chains, thence south 80 chains, thence east 80 chains to the point of commencement.

3. Commencing at a post planted on the south-west bank of Downie Creek, about 150 yards above the mouth of Pass Creek and marked "G. B. Nagle's north-east corner post," thence west 80 chains, thence south 80 chains, thence east 80 chains, thence north 80 chains to the point of commencement.

4. Commencing at a post planted on the south-west bank of Downie Creek about one and a half miles above the mouth of Pass Creek and marked "G. B. Nagle's north-east corner post," thence west 80 chains, thence south 80 chains, thence east 80 chains, thence north 80 chains to the point ofcommencement.

5. Commencing at a post planted on the south-west bank of Downie Creek, about one and a half miles above the mouth of Pass Creek and marked "G. B. Nagle's north-west corner post," thence south 80 chains, thence east 80 chains, thence north 80 chains, thence west 80 chains to the point of commencement.

Dated this 22th day of Sept., 1906.

sep 29 G. B. NAGLE.

NOTICE.

Notice is hereby given that 30 days after date I intend to apply to the Chief Commissioner of Lands and Works for a special license to cut and carry away timber from the following described lands in West Kootenay District:

Commencing at a post planted on the north-west corner of Lot 3499, thence 80 chains east, thence 80 chains north, thence 80 chains west, thence 80 chains south to place of commencement.

Dated September 20th, 1905.

sept 26 ROBERT ARMSTRONG.

LAND NOTICE.

Notice is hereby given that 60 days after date I intend to apply to the Chief Commissioner of Lands and Works for permission to purchase the following described lands situated in West Kootenay district:

Commencing at a post planted on the north side of Downie Creek, about one-fourth of a mile south of the Downie creek trail, near the 2½ mile post and marked "Ernest McBean's south-west corner," thence north 40 chains, thence east 60 chains, thence south 40 chains, thence west 60 chains to point of commencement; containing 240 acres more or less.

Dated this 11th day of Sept., 1906.

sep 29 ERNEST McBEAN.

Certificate of Improvements.

NOTICE.

Silver Bell and Laurel Mineral Claims, situate in the Illecillewaet Mining Division of Kootenay District.

Where located:—Three-quarters of a mile east of Illecillewaet

Take notice that I, J. A. Kirk, acting as agent for John Newell, Free Miner's Certificate No. B. 88594; O. Robert Dahl, Free Miner's Certificate No. B. 88596; and George W. Jeffs, Free Miner's Certificate No. B. 88595, intend, sixty days from the date hereof, to apply to the Mining Recorder for a Certificate of Improvements, for the purpose of obtaining a Crown Grant of the above claim.

And further take notice that action, under section 37, must be commenced before the issuance of such Certificate of Improvements.

Dated this 30th day of September, A.D., 1906

oct 20 J. A. KIRK.

NOTICE.

Notice is hereby given that 30 days after date I intend to apply to the Chief Commissioner of Lands and Works for permission to purchase the following described lands on Upper Arrow Lakes, McKenzie Creek, Galena Bay district, West Kootenay:

Commencing at a post planted at the north east corner of Timber Limit No. 6143, marked "H. H. Banks' north-west corner post," running south 80 chains, thence east 80 chains, thence north 80 chains, thence west 80 chains to point of commencement.

Dated this 18th day of October, 1906.

oct 24 H. H. BANKS.

NOTICE

Notice is hereby given that 60 days after date I intend to apply to the Honourable the Chief Commissioner of Lands and Works for permission to purchase the following described lands in the district of West Kootenay, Revelstoke division:—

Commencing at a post planted on the west bank of the Columbia River opposite 12-Mile Rapids and marked "K. C. McCarter's south-east corner post," thence west 20 chains, thence north 20 chains, thence east 20 chains more or less to the west bank of the Columbia River, thence south following the west bank of the Columbia River 20 chains more or less to the point of commencement.

Dated October 19th, 1906.

oct 24 K. C. McCARTER

NOTICE.

Notice is hereby given that 60 days after date I intend to apply to the Honourable the Chief Commissioner of Lands and Works for permission to purchase the following described lands in the district of West Kootenay, Revelstoke division:—

Commencing at a post planted on the west bank *of the Columbia River about half a mile below* Priest Rapids and marked "W. H. Sutherland's north-west corner post," thence south 20 chains, thence east 40 chains more or less to the west bank of the Columbia River; thence in a north-westerly direction and following the west bank of the Columbia River to the point of commencement.

Dated this 19th day of October, 1906.

oct 24 W. H. SUTHERLAND.

will be made to the Legislative Assembly of the Province of British Columbia at the next session, for an Act, incorporating a Company to build, equip, maintain and operate a *line or lines of railway of standard* or other guage, with any kind of motive power from a point on Upper Arrow Lake, West Kootenay, near Arrowhead, thence following the Columbia River northerly on either side to a point at or near the confluence of Canoe River with the Columbia River and thence following along Canoe River on either side, to a point at or near Tete Jaune Cache, on Fraser River, with power to construct, operate and maintain branch lines to any point within twenty miles from the main line of railway; and with power to construct, operate and maintain all necessary bridges, roads, ways and ferries; and to construct, acquire, own and maintain wharves and docks in connection therewith; and to construct, own, acquire, equip and maintain steam and other vessels and boats and operate the same on any navigable waters, and to construct, operate and maintain telegraph and telephone lines along the routes of the said railway and its branches, or in connection therewith, and to transmit messages for commercial purposes; to generate electricity and supply light, heat and power, and erect, construct, build and maintain *the necessary buildings and works, and to* generate any kind of power for the purposes aforesaid, or in connection therewith, for reward; and to acquire and receive from any Government, corporation or persons, grants of land, money, bonuses, privileges or other assistance in aid of the construction of the Company's undertaking; and to connect with and enter into traffic or other arrangements with railway, steamboat or other companies, and to exercise such powers as are granted by parts 4 and 5 of the "Water Clauses Consolidation Act"; and for all rights, powers and privileges necessary in or incidental to the premises, and for other purposes.

Dated at Revelstoke, B.C., this 31st day of August, 1906.

HARVEY, McCARTER & PINKHAM
Solicitors for the Applicants.

NOTICE.

Notice is hereby given that 30 days after date I intend to apply to the Chief Commissioner of Lands and Works, for a special license to cut and carry away timber from the following described lands, situated in West Kootenay District:

1. Commencing at a post planted about ¾ of a mile east of 8 mile tree on Big Bend Trail, and marked "Geo. Laforme's south-west corner," thence east 160 chains, thence north 40 chains, thence west 160 chains, thence south *40 chains to the point of commence*ment.

2. Commencing at a post planted about ¾ of a mile east of the 8 mile post on Big Bend Trail and marked "Geo. Laforme's north-west corner," thence east 160 chains, thence south 40 chains, thence west 160 chains, thence north 40 chains to the point of commencement.

Dated this 19th day of Sept. 1906.

3. Commencing at a post planted ¾ of a mile east of 9 mile tree on Big Bend Trail and marked "Geo. Laforme's south-west corner," thence east 160 chains, thence north 40 chains, thence west 160 chains, thence south 40 chains to the point of commencement.

4. *Commencing at a post planted* ¾ of a mile east of 9 mile tree on Big Bend Trail and marked "Geo. Laforme's north-west corner," thence east 160 chains, thence south 40 chains, thence west 160 chains, thence north 40 chains to the point of commencement.

5. Commencing at a post planted about ½ mile east of the 10 mile tree on the Big Bend Trail, and marked "Geo. Laforme's south-west corner," thence east 160 chains, thence north 40 chains, thence west 160 chains, thence south 40 chains to the point of commencement.

6. Commencing at a post planted about ½ a mile east of the 10 mile tree on the Big Bend Trail and marked "Geo. Laforme's north-west corner," thence east 160 chains, thence south 40 chains, thence west 160 chains, thence north 40 chains to the point of commencement.

Dated this 20th day of Sept., 1906.

sep 26 GEO. LAFORME.

NOTICE.

Notice is hereby given that 30 days after date I intend to apply to the Chief Commissioner of Lands and Works for a special license to cut and carry away timber from the following described lands situate in the Yale district:

1. Commencing at a post marked "S. Hill's north-east corner post," planted about one mile east of the Shuswap river, about 5 miles north of Cherry Creek, thence south 80 chains, thence west 80 chains, thence north 80 chains, thence east 80 chains to point of commencement.

Dated Sept. 10th, 1906.

2. Commencing at a post marked "S. Hill's south-east corner post," planted on the west bank of the Shuswap river, about 4 miles south of Sugar Lake, thence west 80 chains, thence north 80 chains, thence east 80 chains, thence south 80 chains to point of commencement.

3. Commencing at a post marked "S. Hill's south-east corner post," planted on the west bank of the Shuswap river, about 5 miles south of Sugar Lake, thence west 80 chains, north 80 chains, east 80 chains, thence south 80 chains to point of commencement.

4. Commencing at a post marked "S. Hill's north-east corner post," planted on the west bank of the Shuswap River about 5 miles south of Sugar Lake, thence west 80 chains, thence south 80 chains, thence east 80 chains, thence north 80 chains to point of commencement.

5. Commencing at a post marked "S. Hill's north east corner post," planted on the west bank of the Shuswap River, about 6 miles south of Sugar Lake, thence west 40 chains, thence south 160 chains, thence east 40 chains, thence north 160 chains to point of commencement.

Dated Sept. 17th, 1906.

oct 3 S. HILL.

NOTICE TO CREDITORS.

In the matter of James Ritch, deceased, and in the matter of the "Official Administrators' Act."

Notice is hereby given that by order of His Honor J. A. Forin, County Judge, dated the 10th day of October, 1906, George Smith McCarter, Official Administrator for that part of Kootenay County comprised within the Revelstoke Electoral District, has been granted letters of administration, to administer all and singular the estate of James Ritch, deceased, intestate.

And further take notice that all claims upon the said estate must be sent into the said Administrator at his office, Imperial Bank Block, Revelstoke, B. C., within 30 days from the date hereof, after which time all proceeds will be distributed among the parties lawfully thereunto entitled.

Dated the 10th day of October, 1906.

GEORGE SMITH McCARTER,
oct 14-2t Official Administrator.

NOTICE is hereby given that, 60 days after date, I intend to apply to the Chief Commissioner of Lands and Works for permission to purchase the following described lands situated in West Kootenay district:

Commencing at a post planted on the Lake shore about 20 chains from the north-west corner of Lot 2111 and marked "Jas. McQuarrie's south-east corner post," thence north 20 chains, to the north-west corner of Lot 2111, thence west 20 chains, thence south to Lake shore, thence along the lake shore to place of commencement, and containing 40 acres more or less.

Dated this 10th day of September, 1906.

JAS. McQUARRIE,
sep 15 J. E. Taylor, Agent.

NOTICE.

Notice is hereby given that 30 days after date I intend to apply to the Chief Commissioner of Lands and Works for a special license to cut and carry away timber from the following described lands in the district of West Kootenay, Revelstoke Division:

Commencing at a post planted on the east side of the Columbia river, and about 2 miles from river on the north side of a small creek, and about 2 miles above Carnes Creek, thence north 80 chains, thence east 80 chains, thence south 80 chains, thence west 80 chains to point of commencement.

Dated 22nd day of September, 1906.

oct 3 A. F. JOHNSON

LAND NOTICE

Notice is hereby given that 60 days after date we intend to apply to the Hon. Chief Commissioner of Lands and Works for permission to purchase the following described lands in the district of West Kootenay:

Commencing at a post planted 20 chains west from the north-east corner of Lot 4,949, and marked "Big Bend Lumber Company's south-west corner post," thence north 60 chains; thence east 40 chains; thence south 65 chains, more or less, to the lake shore; thence west along shore to south-east corner of Lot 4,949; thence north 7 chains to north-east corner of Lot 4,949; thence west 20 chains to point of commencement.

Dated October 2nd, 1906.

oct 6 BIG BEND LUMBER CO., LTD.

NOTICE.

Notice is hereby given that 30 days after date I intend to apply to the Chief Commissioner of Lands and Works for a special license to cut and carry away timber from the following described lands situated on the west side of the north-east arm of Arrow Lake, West Kootenay:

Commencing at a post planted about 40 chains west from shore an the south side of survey line of the M. C. Young Canuck, thence west 150 chains, south 40 chains, east 160 chains, north 40 chains to place of commencement.

Dated 10th Sept. 1906.

sep 22 WILLIAM PARTON.

NOTICE.

Notice is hereby given that 30 days after date I intend to apply to the Hon. the Chief Commissioner of Lands and Works for a special license to cut and carry away timber from the following *described lands in West Kootenay* district:

Commencing at a post marked "J. Porter's north-east corner post," at the south-east corner of Thomas Pearson's pre-emption, thence south 80 chains, thence west 80 chains, thence north 80 chains, thence east 80 chains to point of commencement.

Located Sept. 17th, 1906.

sep 26 J. PORTER.

NOTICE

Notice is hereby given that 60 days after date I intend to apply to the Hon. Chief Commissioner of Lands and Works to purchase the following described lands situated in the district of West Kootenay:

Commencing at a post placed at the north-west corner of Lot L4493, marked "J. B. Mackenzie's south-east corner," thence west 40 chains, thence north 40 chains, thence east 40 chains to shore of Lake, thence following shore of Lake to starting point. Containing 160 acres.

Dated the 15th day of Sept. 1906.

J. B. MACKENZIE,
sep 19 By J. A. Magee, his agent.

NOTICE

Notice is hereby given that 60 days after date I intend to apply to the Honorable the Chief Commissioner of Lands and Works for permission to purchase the following described lands in West Kootenay District:

Beginning at a post marked "Margaret Hammond's south-west corner." and planted on the east shore of Upper Arrow Lake, about one mile south of Cape Horn; thence north 80 chains, thence west 40 chains, more or less, to the shore of Arrow Lake, thence following the lake shore in a general southerly and easterly direction 80 chains, more or less, to point of commencement; containing 320 acres, more or less.

Dated this 1st day of October, 1906.

oct 10 MARGARET HAMMOND,
By F. L. Hammond, Agent

NOTICE.

Notice is hereby given that 60 days from date I intend to apply to the Hon. the Chief Commissioner of Lands and Works for permission to purchase the following described lands, in the West Kootenay district, west shore of Upper Arrow Lake:

"Commencing at a post marked "J. L. Hirsch's south west corner," at the south east corner of Lot 4576; and about 1½ miles south of Fosthall Creek; thence north 80 chains, thence east 40 chains, thence south 80 chains, thence west 40 chains to point of commencement, containing 320 acres more or less.

Dated this 21st day of May, 1906.

J. L. HIRSCH,
oct 18 Per Ralph Slye, Agent.

NOTICE.

NOTICE is hereby given that 60 days after date I intend to apply to the Honourable the Chief Commissioner of Lands and Works for permission to purchase the following described lands in the West Kootenay district, Galena Bay, east side of Upper Arrow Lake:

Commencing at a post planted at P. Maher's south-east corner and marked "Bruce A. Lawson's north-east corner post," thence south 40 chains, thence west 40 chains, thence north 20 chains, thence east 20 chains, thence north 20 chains, thence east 20 chains to place of commencement and containing 120 acres more or less.

Dated Galena Bay, this 10th day of Sept. 1906

sep 15 BRUCE A. LAWSON.

NOTICE

Notice is hereby given that 60 days after date I intend to apply to the Chief Commissioner of Lands and Works for permission to purchase the following described lands in West Kootenay, on the east shore of Upper Arrow Lake:

Commencing at a post adjoining T. L. 5108 on the south-west corner and marked "D. Dewar's north-west corner post," thence east 80 chains, thence south 80 chains, thence west 80 chains more or less to the shore of said lake, thence north along the east shore of said lake 80 chains to the point of commencement.

Dated Oct. 16th, 1906.

oct 24 D. DEWAR.

NOTICE.

Notice is hereby given that the Canadian Pacific Railway Company has this day filed in the District Land Registry Office at Kamloops, B. C., a *plan, profile and book of reference* showing the proposed location of a branch line to the Mundy Lumber Company's sawmill near Three Valley Lake, Province of British Columbia, and that four weeks after this date the said Canadian Pacific Railway Company intends to apply to the Board of Railway Commissioners for Canada under Section 175 of the Railway Act, for authority to construct the said Branch.

Dated this 22nd day of September, 1906.

R. MARPOLE,
sep 29 Gen Superintendent.

Hon. Chief Commissioner of Lands and Works for a special licence to cut and carry away timber from the following described lands situated in West Kootenay district, B. C.

1. Commencing at a post marked "J. M. Kellie's north-east corner post," planted about 60 chains north of Boyd creek, and about 2½ miles from Fish creek, running south 80 chains, thence west 80 chains, thence north 80 chains, thence east 80 chains to the point of commencement.

2. Commencing at a post marked "J. M. Kellie's north-west corner post," planted about 60 chains north of Boyd creek and about 2½ miles from Fish creek, running south 80 chains, thence east 80 chains, thence north 80 chains, thence west 80 chains to point of *commencement.*

Dated 12th October, 1906.

J. M. KELLI

FOUND—Our shipment of Skirts, lost somewhere along the C. P. R. has just been received and put into stock. They are beauties, and well worth waiting for. These show exclusiveness of design as well as the latest in Cloths and Colorings.

NEW SHOES FOR FALL WEAR

10 Cases of the Popular "Smarden Shoes." To be up to date you want a pair of these—the latest out in the Shoe line.

LARGE ASSORTMENT OF MILLINERY

Never have we shown such a large assortment of novelties along with our Staple lines. Parcels continually arriving regularly by express keeps our stock in touch with the latest in Millinery Fashion.

The Store that never disappoints **REID & YOUNG** The Store that never disappoints

THE STORE OF GOOD GOODS AND GOOD VALUES.

NEW GOODS ARRIVING DAILY

A Tonic!

If you want an excellent Tonic and easy to take, get a $1.00 bottle of our Port Wine—bottled especially for ourselves.

Canada Drug & Book Company, Limited.

WEATHER FORECAST.

Wednesday, Oct. 24.—For 24 hours—Southerly and easterly winds, very unsettled, rain, milder. Barometer unsteady.

Local and General.

The finest bean feast ever seen
Is Wednesday next, on Hallowe'en.

The Hospital Ball! Now, please remember! The fourteenth evening of November!

Forget-me-not Club will hold their dance in Selkirk Hall to-night instead of Friday night.

R. Tapping and Mr. Powers were initiated last night into the mysteries of the Fraternal Order of Eagles.

Some fine specimens of local grown apples are exhibited in Messrs. Hobson & Bell's window, from the orchard of J. Maley.

Wheat receipts on the C. P. R. at Winnipeg are 20,000,000 bushels, 6,000,000 bushels in excess of the same period last year.

There is more sunshine in sunny British Columbia than in any province in Canada. There is more sunshine in Revelstoke than in any spot in British Columbia.

Word has been received from Scotland of the death of ex-Provost Mackay, of Kilmarnock. Mr. Mackay was a relation of Mrs. W. Morris and Miss McLean of this city.

Please take notice that the sale of work to take place in the Methodist church on Thursday, Oct. 25 (tomorrow) has been changed to the Opera House Everybody welcome!

Considerably over $300 were taken at the Thanksgiving Supper on Thursday last. Some of the items were: Fancy table $84, Candy stall $22.10, Fish pond $18.40, Flower stall $14.

There is a movement on foot in the city to form ambulance classes where the "first aid" can be taught and ordinary work necessary in emergency cases, where a surgeon is not on the spot.

We were much pleased to receive yesterday a charming pictorial postal from Mrs. H. A. Brown now at New Orleans, and are gratified to know that our friends and subscribers think of us while on their travels.

An error occurred in our last issue in the article "Activity in Real Estate." A paragraph reading: "four townsite lots at Mara were sold to the Revelstoke Fuel and Supply Co." should have read, "four lots in the Mara townsite, Revelstoke, were sold" etc.

NEW STATIONERY

We have some of the very newest things in writing papers.

They must surely interest people who are particular as to their correspondence.

All the latest weights, shapes and textures.—Prices low.

SEE OUR 60 cent pound package of LINEN PAPER.

WALTER BEWS

Druggist and Stationer,
next the Hume block.
Mail Orders Receive Prompt Attention.

All those who are interested should attend the meeting at the Y.M.C.A. on Friday night at 8 o'clock for the purpose of discussing the proposed formation of a Literary and Debating Society.

The Ladies' Auxiliary of Knox Church wish to thank all those who assisted in and made donations towards the Thanksgiving Supper and took part in making the evening so successful.

Outsiders who expect to head this way next summer might as well engage their rooms in the city hotels several months in advance as the indications are that our accommodations during the coming season will be taxed to the limit by the influx of tourists, land seekers, mining men and capitalists.

The Vancouver and Coast Kootenay Railway Company will apply next session for an act extending the time for the commencement and completion of its railway and for power to extend its line from a point near Nicola Lake northerly by the most feasible route to Yellowhead Pass.

The very unusual sight of blossoms, ripe fruit and autumn coloured leaves on strawberry plants can be seen on Ed. Adair's Grand View Ranch. Strawberries in the fall are rare luxuries and are evidences of the wonderful productiveness of the soil round Revelstoke.

The Court of Revision of the Revelstoke Electoral District will be held in the Court house, Revelstoke at 10 a.m. on Monday, Nov. 5, for the purpose of hearing and determining any or all objections against the retention of any names on the Register of Voters.

J. Henderson is putting up a new residence and commodious stables and out-buildings on First street, west of Pearson street. E. C. Fromey has the contract. Mr. Fromey is also erecting a fine residence on the corner of Third street and Robson avenue. The building has a cement block base and frame top which gives the house a solid yet handsome appearance.

There passed away last night one of the oldest residents of the city and one of the first pioneer prospectors in Revelstoke and the district, in the person of Joe Dunn. Mr. Dunn has been ill for some little time, but after a turn for the worse last night he was unable to rally. The deceased has done some good work in developing the adjacent country.

The Buffalo (N. Y.) Times says: 'The assisting artist was Mr. Wallace Graham, a talented young Canadian reader. His numbers were, the beautiful poem 'Lasca,' and as an encore 'The Usual Way;' 'The Volunteer Organist,' and encore, 'The Auction.' Mr. Graham's readings were especially well received by his audience, each selection receiving enthusiastic applause." At St. Andrew's Church with Harold Jarvis on Monday, Nov. 5th. Secure your tickets early to avoid disappointment.

Mr. Hunt, the advance agent of the ever popular Claude Amsden and his company of opera singers, reports he finds his two stars, Miss Hazel Davenport and Claud Amsden are very popular in Revelstoke, and the subscription list for the best seats is going on fine. Every one who has their name on the list secures the first choice of seats 24 hours in advance of the regular sale. This system has grown to be the fad all over the country with the opera organizations. Everybody knows Claud Amsden and Hazel Davenport from seeing them with the Roscians Opera Company so many times. They will sing Gilbert and Sullivan's ever popular opera the Mascott and Claude Amsden's up-to-date musical comedy opera, The Governor's Wife, Oct. 26 and 27. The company comes by a guarantee and everyone that desires to enjoy a first-class comic opera, will please send, call or phone name to the Canada Drug and Book store and have your name on the subscription list—as by so doing you have first choice of seats Thursday at 10 a.m.

GO TO KINCAID & ANDERSON

FOR YOUR Insurance and Real Estate

Full Line Of The Best FIRE, LIFE AND ACCIDENT INSURANCE.

MONEY TO LOAN

Kincaid & Anderson

Social and Personal

W. B. Robertson has returned for a short visit to Golden.

Cleve Hall of Nelson, was in the city yesterday on business.

G. M. Sproat returned from a visit to Nelson on Sunday last.

Mr. and Mrs. J. M. Scott have returned from a visit to the coast.

Premier McBride will pass through Revelstoke this evening en route for Victoria.

J. D. Sibbald has returned from a visit to the mining properties up the Big Bend.

D. Jennings, of the C.P.R. stores, has been transferred to Field to take a similar position there.

G. Robertson late of H. N. Coursier's office has been engaged as extra assistant clerk in the city hall offices.

Mrs. B. A. Lawson will be "at home" on Thursday and Friday in this week instead of the First of November.

Miss F. Fraser will take up a special course of commercial study at Vancouver for six months and will be the guest of Mrs. Wilkes.

Conductor J. A. Agnew and Mrs. Agnew leave on Saturday morning for Calgary and Edmonton on a two weeks' visit to friends.

Mrs. Matson, who was visiting her mother, Mrs. McKitrick, for the past three months, left for her home in Indianapolis yesterday morning.

DEATH AT A WEDDING FEAST

CALEDONIA, Ont., Oct. 22.—Two persons are dead and eighty-five more or less severely ill, as the outcome of a feast held at the home of Mr. and Mrs. H. Foster to celebrate their silver wedding. Among the dishes served were chickens dressed with gelatine and boiled in copper pots. Of the 90 guests, 85 were taken ill, and the five who did not eat chicken enjoyed usual health. The two who succumbed were Mrs. Ferguson, wife of the Rev. Ferguson, and Mrs. Foster, mother of Hector Foster. Of those critically ill the Rev. Ferguson is in the worst condition.

At the regular monthly meeting of the contract holders of the Pacific Loan Company, Limited, held at their head office, 536 Hastings Street, west, Vancouver, Contract No. 91 was drawn. The owner is W. H. Brown, with the real estate firm of Mutrie & Brown, Vancouver.

If you want bargains in sheet music and songs of all kinds, we are selling out hundreds of sheets at 5 cents a copy. Come early and get a choice. Canada Drug & Book Store.

EVERYTHING A SMOKER WANTS

AT

F. C. BROWN'S Cigar Store

Nothing better than our 4 Special Fresh Chocolates at Canada Drug Store.

Toilet Soaps—all kinds, all prices, at Nairn's.

Wall paper! Wall paper! at Howson's Furniture Store.

Pure Cascara in 25c. bottles sold at Canada Drug Store.

High quality drug store goods at low prices—Bews' drug store.

Choice celery, lettuce and sweet potatoes. C. B. Hume & Co.

A new line of guaranteed hot water bottles just arrived at Nairn's.

Howson's furniture store is the place to see a large stock of carpets.

Beyreuth, Coalport and Crescent China, a nice variety at Nairn's.

Hot water bags and fountain syringes, a complete assortment at Bews' drug store.

Eastern honey just arrived in all combs, ½ lb. jars, 1 lb. jars, quart sealers and 5 lb. pails. C. B. Hume & Co.

Tulip, crocus, snowdrops, hyacinth bulbs, etc., for the garden and house at Bews' drug store.

Get an Ostermoor mattrass. You will never regret it. Solid comfort one-third of your life. Howson's furniture store has them.

English vegetables marrows, in any quantities, only 15c. each. C. B. Hume & Co.

FIELD NOTES.

From our own Correspondent.

On the evening of Thanksgiving day a concert and sale of work was held under the auspices of the Ladies' Aid Society, in the Buckham hall. The affair was a success in every respect. It is said that it was the largest crowd ever collected at a concert in Field. The hall was filled to the doors. One thing that can undoubtedly be claimed for the people of Field is, that they are exceedingly appreciative. It takes a good deal of patience and work on the part of those who provide these affairs, and it is encouraging when the people show their appreciation as they did last Thursday evening, both by their attendance and attention. Every number was well received. The people were especially pleased with the parts taken by Messrs. Hooley and Arman of Revelstoke, who were at Field on a visit. The little comedy that was given was perhaps the most interesting number on the programme. As far as we know this is the first time this much has been attempted in Field. Manager Patison and his company are to be congratulated on their success in the lay. We hope they may favor us again. The sale of work also came off well, practically everything being sold. The refreshments were excellent. None know better than do the ladies of Field how to look after this part.

We are sorry to lose from our village Mr. and Mrs. Thos. Martin who have gone to live at Sicamous.

Mrs. Wm. McPherson has gone to visit friends at North Bend and the coast.

Mrs. Burns and her little daughter, of Moosejaw, are visiting with Mrs. McGillivary. Mrs. Burns is Mrs. McGillivary's mother.

Miss Johnston, of Chicago, is visiting at the Manse. Miss Johnston was a class mate and room mate with Mrs Miller through their course in the Illinois Training School for Nurses.

CHANGES IN RAILWAY STAFF

Some important changes in the administrative staff of the C. P. R. mechanical department have been made on the Western division. W. E. Woodhouse, district master-mechanic at Moosejaw, has been appointed master-mechanic over western lines from Swift Current to Laggan and south to Kootenay Landing, succeeding John Cardell, who is being transferred, but whose future position has not been announced. His headquarters will be at Calgary. R. A. Pyne, locomotive foreman at Brandon, has been appointed district master-mechanic, with headquarters at Moosejaw to succeed Woodhouse.

WILL NOT CLOSE DOWN

The management of the Granby announces that as copper is 21 cents a pound, the highest it has been in half a century it will not close down the smelting plant. If the price of copper was down to 12 cents, like it was a few years ago, the plant would have to cease operation, as it could not, under the circumstances, pay the increased cost of coke. But the company cannot afford to cease operations when there are such good opportunities for profits, and hence has determined to get its coke supply during the time the strike is on from Duluth to Chicago. This is a commendable move on the part of the Granby company, as the shutting down of so large a concern, with its hundreds of employees at both mine and smelter, would have a decidedly bad effect on the Boundary country. It is sincerely hoped that the strike, which is in its fifth week, will shortly come to an end.

BUSINESS FOR SALE.

The Clothing and Gentlemen's Furnishing Business of J. G. Macdonald of Revelstoke, B. C. Mr. Macdonald has assigned but the business is still being carried on. Stock amounts to about $17,000.00 and is new and in first-class condition. Fall stock is on order and greater part now in Revelstoke ready for delivery. Purchaser buying at once can secure fall trade. Tenders are asked and will be received by the assignee, A. Y. Anderson, Revelstoke, B. C., up to the 1st November, 1906. For further particulars apply to the Assignee or Burns & Walkem, Solicitors for Estate, Vancouver, B.C.

TAKEN FROM OUR ALMANAC

Probabilities for November, December and January

Shivers and Warm Clothing.

We cure shivers.

Come and see our Warm Clothing.

We have one of the swellest lines of Clothing you have ever seen.

We have prepared extensively for your Clothing wants this winter, and our assortment will be hard to beat.

We can fit you in size and pocket.

We sell Coppley, Noyes, Randall's and Campbell's.

If you have worn them you know what they are. If you have not—come in and get introduced.

Satisfaction is our trade mark, and we are careful when buying our goods that they suit all purchasers.

If your stock of Clothing has run short we ask you to look over our Winter stock We have just what you want for Winter wear.

MCLENNAN'S

CITY COUNCIL.

The regular meeting of the city council was held on Friday evening last, with Mayor McLeod in the chair and all the aldermen present. Minutes of last regular meeting were read and adopted.

COMMUNICATIONS.

From Chief Bain reporting fire alarms O. K.

From Supt. Kilpatrick re crossing on Garden Avenue in front of C. Turnross' livery stables, stating that repairs should be made.—Laid over.

From H. A. Brown re the lane running from Victoria Road to First St., behind the Club, stating that it was in a bad condition and required thoroughly cleaning and re-making. It was resolved that a letter should be sent to the Revelstoke Club requesting that something should be done to put the lane in a fit condition.

From the Secretary of the Police Association of Rossland, requesting that T. Bain should be made a member of the association, which had been formed to prevent crime; to establish standard methods of police administration and other schemes for furthering the prevention and increase of crime in the interior.—Laid over.

From the Secretary of the Municipalities Association at Westminster requesting that a strong delegation should be sent from Revelstoke to represent the city at the Municipal Convention to be held at Kamloops. Also that Revelstoke should join the Association.—Laid over.

In general business it was resolved that H. A. Brown should draw the attention of the militia authorities to the dangerous results that might occur from snow sliding off the drill hall roof on to the sidewalk and that the danger should be eliminated.

A deputation from the C. P. R. consisting of Supt. Kilpatrick, Mr. Boyd, J. P. Forde and S. Phipps, making a proposition for special rates for light and power. (Allusion was made to this question in Saturday's issue.) On studying the figures shown, the council made their offer of 3½ cents per k.w. for power and 6 cents per k.w. for light, and the offer made by the C. P. R. was 2c. per k. w. for power and 4½c. per k. w. for light. As neither party accepted the other's terms then, a special meeting of the council was called for this evening when the matter will be settled.

E. M. Cook, of the Y. M. C. A., waited on the council, giving them an invitation to visit the halls and inspect the gymnasium classes at exercise.

Mr. Elder, representing the Oregon Nursery Co. of Salem, made offers of trees and shrubs to the council should they desire to purchase.

A petition signed by a number of ratepayers was laid before the council requesting that the McKenzie avenue grounds should be taken over by the council for public use for games, sports, cycling, etc. It was decided that the petition was not signed by enough of the citizens, also that the lease had been too recently granted and the petition was laid over.

The city clerk requested that an assistant clerk be engaged to help in finishing the clerical work of the city before the year and it was decided to comply with his request.

An appropriation was made to purchase 42 new cells for the fire alarms, the new cells being far and away superior to the old ones and having a life of over three years.

The usual discussions re the gravel pit and sidewalks brought the session to a close.

HIGH SCHOOL EXERCISES.

The annual opening exercises in connection with the High School will be held in Selkirk Hall tomorrow evening, to begin promptly at 8:15. Medals, prizes and certificates will be presented to successful students. All friends of the schools are welcome.

LOANS NOTARIES

SIBBALD & FIELD

HAVE

Houses and Lots FOR SALE

IN ALL PARTS OF THE CITY

INSURANCE • COMOX COAL

WANTED

WANTED—A position as Housekeeper, for bachelors or widower. For particulars apply to P. O. Box 714, Revelstoke, B. C.

LOST—Collie Pup about 3 months old. Finder will please return to J. M. Doyle and receive reward.

WANTED—Young girl, to take charge of two children from 3 to 6 p.m. Apply to Mrs. Schwerdfager Fourth Street.

LOST—Yesterday on the Big Bend road, between city and cemetery, a hand bag containing a small purse, in which was an amount of money and a calling card. Finder will please return to the office of the MAIL-HERALD.

Miss Betty McLennan

(Pupil of Dr. A. S. Vogt, of Toronto University)

is prepared to take pupils in Piano Instruction. Residence—Fourth St

FARWELL ESTATE

CITY, VILLA, FRUIT LANDS

G. M. SPROAT,

Office - Cowan Block

CEMENT BLOCKS

Manufactured for all classes of buildings

CEMENT AND LIME FOR SALE

All kinds of building and plastering undertaken.

A. PRADOLINI, - REVELSTOKE

NOTICE.

Notice is hereby given that 30 days after date I intend to apply to the Chief Commissioner of Lands and Works for a special license to cut and carry away timber from the following described lands situate in the Yale District:

1. Commencing at a post planted at the north-east corner of timber license No. 8280, on Cherry Creek and marked "D. Woolsey's north-west corner post," thence south 160 chains, thence east 40 chains, thence north 160 chains, thence west 40 chains to point of commencement.
Located 29th September, 1906.

2. Commencing at a post planted at the south-west corner of timber license No. 8274, on main Cherry Creek and marked "D. Woolsey's south-east corner," thence north 80 chains, thence west 80 chains, thence south 80 chains, thence east 80 chains to the point of commencement.
Located 1st October, 1906.

3. Commencing at a post planted at the north-west corner of timber license No. 8287 and marked "D. Woolsey's south-west corner," thence north 160 chains, thence east 40 chains, thence south 160 chains, thence west 40 chains to the point of commencement.
Located 2nd day of October, 1906.

4. Commencing at a post planted at the north-west corner of timber license No. 8287 and marked "D. Woolsey's south-east corner post," thence north 160 chains, thence west 40 chains, thence south 160 chains, thence east 40 chains to the point of commencement.
Located 2nd October, 1906.

5. Commencing at a post planted about 1¼ miles north-east of the south-east corner of timber license No. 8278 and marked "D. Woolsey's north-west corner post," thence east 80 chains, thence south 80 chains, thence west 80 chains, thence north 80 chains to the point of commencement.
Located 11th October, 1906.

6. Commencing at a post planted at the south-east corner of timber license No. 8278 and marked "D. Woolsey's south-west corner post," thence east 40 chains thence north 80 chains, thence east 40 chains, thence north 40 chains, thence west 80 chains, thence south 120 chains to the point of commencement.
Located 13th October, 1906.
Dated this 20th October, 1906.

Oct 24 D. WOOLSEY.

BREAD

Why do you bake your own bread when we can deliver it to you fresh from the oven every day. There is none better, if any as good.

Cakes and Pastry

A large assortment of Cakes and Pastry on hand.
Quality and workmanship A 1.

HOBSON & BELL,

GROCERS, BAKERS AND CONFECTIONERS

Windsor Restaurant

Mrs. H. J. Hanbury, Managress.
First-Class Table.
Private Dining Boxes.
Large Diningroom for Banquets, Suppers, etc.
Furnished Rooms To Let
FIRST STREET, REVELSTOKE

Halcyon Hot Springs Sanitarium.

Under the new management of HARRY McINTOSH, Hoffman House, Rossland.

THE MEDICAL WATERS of Halcyon are the most curative in the world. A perfect, natural remedy for all Nervous and Muscular diseases, Liver, Kidney and Stomach ailments and Metallic Poisoning. A sure cure for "That Tired Feeling." Special rates on all boats and trains. Two mails arrive and depart every day. Telegraph communication with all parts of the world.

TERMS—$12 to $18 per week. For further particulars apply to HARRY McINTOSH,

Halcyon Hot Springs
Arrow Lake, B. C

SEE

Wing Chung's newly imported stock of Chinese and Japanese goods
The best assortment ever landed in Revelstoke of useful and ornamental articles:

Tea services	Flower Pots
Plates	Umbrella Stands
Baskets	Lunch Baskets
Cane Chairs	Smoking Jackets
Handkerchiefs	Silk Goods.

GOLD FISH

Finest stock of candies and fruits in town.

Front Street, Revelstoke

THE UNION HOTEL

Arrowhead, B. C.

Charmingly situated on the shores of Arrow Lake.
Good Trout Fishing.
Boats always for hire.
Sample Rooms in connection.
First-class house for Tourists and Commercial men.

W. J. Lightburne, Proprietor