The Mail-Herald

Vol. 13.—No 33 REVELSTOKE. B. C. APRIL 27 1907 $2.50 Per Year

Library Legislative Assembly
MAY 2 - 1907
VICTORIA, B. C.

C. B. Hume & Co., Ltd
Stores at Arrowhead and Revelstoke.

SEEDS

Now is the time for planting all kinds of Flower and Garden Seeds and one glance over our stock will convince you of their quality and our variety.

All our seeds are bought from two of the largest growers in Canada—Steele Briggs and D. M. Ferry.

The following are of the package and bulk seeds we carry.

D. M. Ferry's Garden and Flower Seeds. Steele Briggs' Garden and Flower Seeds.

Our Bulk Flower Seeds are :—Nasturtium and Sweet Pea.

Our Bulk Garden Seeds are Onion, Carrot, Turnip, Wax Beans and Onion Setts.

Our Bulk Grass Seeds are Red Clover, White Clover, Timothy, Lawn Grass and Mammoth Clover.

All these Seeds are fresh in and can be relied on with safety.

SPRING HATS FOR MEN

You need a new hat with your new suit. A man never looks well dressed wearing an old hat with his new suit. See our new English, American and Canadian Hats.

Christie's Hats are our leaders—the world's standard hat. If you wear a hard hat, you must buy the Christie to have the best.

In Soft Hats we have the latest Jim Cracks and Cracker Jack American Blocks.

MEN'S COLLARS—One Hundred Dozen Men's Linen Collars we are selling at a Bargain—$1.00 a dozen, or any size at 10c. each.

C. B. Hume & Co., Ltd
STORES AT ARROWHEAD AND REVELSTOKE.

E. J. BOURNE,
Boots and Shoes, Men's Furnishings, Ready-made Clothing
FIRST STREET, REVELSTOKE.

The PAINT Season

Has arrived again and we are prepared for it, having just received a full car of all kinds of Paints, Raw and Boiled Oil, White Lead, Varnishes, Baplac, Alabastine, Agate Wall Finish and Kalsomine.

PRICES RIGHT AND QUALITY UNEXCELLED

We have also received two cars of Mixed Hardware, which completes our stock and puts us in a position to supply all your Spring requirements in the Hardware line.

Mail Orders receive prompt attention.

LAWRENCE HARDWARE CO., Ltd.
Dealers in Hardware, Stoves and Tinware, Miners', Lumbermen's and Sawmill Supplies, etc., Plumbing and Tinsmithing.

CHURCHES.

CATHOLIC.—Rev. Father R. Pecoul O.M.I., pastor. Services every Sunday at the following hours: 8 a.m. Communion Mass; 10:30 a.m. High Mass and Sermon; 2 p.m. Baptisms; 2:30 p.m. Sunday School; 7:30 p.m. Rosary, Instruction and Benediction.

METHODIST — J. S. Woodsworth, minister. Sunday, April 28th, 11 a.m., morning service, "Strict with thyself; Charitable towards thy Brother." 2.30 p.m., Sunday school and Pastor's Bible class. 7.30 p.m., evening service, "The Good, the True, the Beautiful."

ST. ANDREW'S PRESBYTERIAN—Rev. W. C. Calder, pastor. Services 11 a.m. and 7.30 p.m., Sunday school and Pastor's Bible class 2.30. Morning subject (Communion) "Abide in Me." Evening subject, Romans VII. 13, "The exceeding Sinfulness of Sin." Prayer meeting Wednesday at 8 p.m. Choir practice and teachers' meeting Friday at 8 p.m.

KNOX (Presbyterian)—J. R. Robertson, B. A., B. D., minister. Morning service at 11 o'clock. Subject: "God With Us." Sunday school and pastor's bible class at 2:30 p m. Evening service at 7:30 o'clock, subject: "The Union movement in the world and in Canada." This will be the sermon on the great problem of church union. Special music at evening service. Solo by Dr. Morrison "The Gift of Rest," by Frederick H Cowen, and anthem by the choir, "Lift Up Your Heads O Ye Gates," by W. A. Ogden. The Young People's monthly social gathering at the church parlors Monday night. Prayer meeting on Wednesday and choir practice on Friday.

The new C P.R. steamer, Okanagan, on her trial trip made the run between Penticton and Vernon's port, a distance of 65 miles, in three hours and fifteen minutes, or at the rate of over 21 miles per hour.

It has been decided to run, during the months of heavy tourist travel, a fast passenger train three times a week each way, crossing the continent in about 85 hours on the C.P.R. This will be in addition to the two transcontinental passenger trains east and west, which will also be in operation. The Overseas Limited will also be in service in order to connect with the Atlantic and Pacific steamers.

THE STRIKE AVERTED

Men Assured That Work of Conciliation Board be Expedited.—Work to Resume on Monday.

FERNIE, April 26.—After a closed meeting lasting from 8:30 to 1 o'clock this morning, during which vice-president Lewis the president and other district board officers talked earnestly to the men and exhorted them to return to work pending the investigation, it was finally decided that they would do so on the personal assurance of Mackenzie King, deputy minister of labor, that the work of the commission will be expedited as much as possible.

The men at first did not seem to want to accept the terms at first, but were finally persuaded to do so.

FRUIT GROWERS MEET

Revelstoke Unanimous Choice for Distributing Centre.

A meeting of delegates of local branches of the B. C. Fruit Growers' Association was held at Armstrong on April 24 25, and a large number of fruit growers attended.

The primary object of the meeting was to find means for the proper distribution of fruit and produce in Manitoba and other markets. The delegates present were: J. Johnson, president, Nelson; H. E. R. Smythe, Revelstoke; Dr. M S Wade, Kamloops; P. E. Lazenby; J. W. McCallum, Salmon Arm; P. Wilson, Chilliwack; R. J. Hogg, Peachland; T. Morley, Nelson; D. Graham, Armstrong; G. E. Harwell, Hammond; Mr. Helme, Supt. Dominion Express.

The president addressed the meeting urging in strong terms the necessity of finding proper markets and fruit distributing centres from B. C. points for all B. C. fruits, under control of local associations; billing, packing and handling, appointment of a resident manager and travelling salesmen to canvas the country to see that fruit was evenly and properly distributed. He asked all local associations to give their hearty support those mentioned being, Kaslo, Kamloops, Revelstoke, Vernon, Peachland, Spallumcheen, Penticton, Kootenay, Armstrong, Maple Ridge, Kelowna, Salmon Arm, Victoria, Nanaimo, Chilliwack, Nelson and Mission. He urged them to do their utmost in making the movement a complete success and unite in harmony. The delegates in turn addressed the meeting pointing out the vastness of fruit crops and orchard areas, the means of disposing of same. Some stated that many towns in the Northwest did not get an ounce of fruit last year, while others were glutted with it. The choice of a central distributing point; different express rates, and reducing of same in carload lots; the best manner of placing travelling salesmen in territories to distribute fruit and see that all points were supplied, were all discussed. The name of the association was then discussed and it was resolved that the name of "Fruit Growers Exchange of B.C." be adopted. The Exchange will handle all fruit shipped out of the province from the local associations. It was then proposed to stock the newly formed association with a capital of $5000. The matter of choosing a suitable place as distributing headquarters was discussed. Revelstoke being unanimously chosen as the favored point with a registered office.

The Revelstoke delegate pointed out the suitability of his city, stating that it was the terminus of branch line, where much fruit comes in from the south; that the Government had a cold storage for the keeping of fruit while waiting for distribution; telegraphic communication day and night, and accommodation for side track and warehouses which could be built for storing fruit until orders came in from outside points. He said that a suitable office could be secured for the general manager and his staff.

It was resolved that three or four suitable men be got as fruit distributors on the markets, to be under the jurisdiction of the general manager in Revelstoke.

Mr. Helme discussed express rates and promised he would do what he could.

Other matters were taken up, and the framing of bylaws and constitution were discussed, and other subjects which will be published later. Several delegates, at the close of the meeting, drove to Coldstream ranch, where they were much impressed with the general work.

The next meeting of the executive committee will be held in Revelstoke on Wednesday, May 22nd.

VICTORIA, April 26.—The bill to amend the Land Act which has been before the provincial legislature for a week or more has passed through committee. During the discussion, members of the opposition again protested against the passage of that section which provides that the Government shall forego its reversionary interest in the property. Having advanced sufficient reasons why this should be done in the instance referred to all objectionary amendments were voted down.

The measure providing for a court of appeal passed its third reading, while the members for Victoria introduced some important amendments to the Municipal Clauses Act.

GIGANTIC LUMBER DEAL

New York and Western Capitalists Purchase Mundy Lumber Co.'s Holdings for $2,000,000—Plant to be Enlarged.

E. E. Taylor, inspector and Calgary agent for the Canadian Birbeck Investment & Savings Co. was in town yesterday to look over the situation as part of a syndicate who are purchasing the property and limits of the Mundy Lumber Co. at Three Valley. Mr. Taylor states that New York and Western capital are behind the deal and have paid over the purchasing option.

The owners have paid between one million, and one and a half million dollars for the concern, which includes 140 square miles of limits, containing nearly two billion feet of high grade cedar, white pine and hemlock, and will take possession on August 1st.

The deal is one of the largest and most important that has taken place in this vicinity, and will interest all those who are connected with the lumbering industry.

The new owners have decided to double the capacity of the mill and when two or three more band saws are added, the daily cut will average over 200 000. On being asked as to who were the principals in the deal, Mr. Taylor guardedly stated that the names were not to be disclosed, except that of Mr. Jaynes of Calgary. The syndicate propose to carry on the business on a far larger scale than hitherto and Revelstoke will, we hope, benefit by the influx of American capital. Negotiations have been pending for this deal for some considerable time and matters have only just reached a head

C.P.R. FACES BIG PROBLEM

Experiments Being Made to Secure an Unbreakable Rail.

One of the greatest problems facing Canadian railways today is that of securing rails as nearly unbreakable as possible. This matter has assumed an unusually serious phase this year by the number of bad accidents that have been caused by broken rails. Broken rails are the bugbear of railway men, and despite the utmost precautions it seems inevitable that every once in a while a passenger or freight train should be wrecked from this cause. And for every broken rail that upsets a train there are probably a hundred that are discovered before they have caused an accident, the fact that a rail is broken does not necessarily mean that it will cause an accident. Half a dozen trains may pass safely over it—and the next one be ditched.

The problem facing the Canadian as well as all other railway men, is to get a rail that will stand the changes of temperature of this country without becoming brittle, says the Montreal Gazette. Experts say that it is the rapid changes of temperature that lead to broken rails—more especially in the early spring, when the frost is coming out of the ground, and the cold below and warm air above cause such varieties in temperature that the metal is peculiarlyry liable to snap under the sharp pressure of a train Owing to this, February, March and April are the great months for broken rails; at other times of the year comparatively little danger is caused from this source.

Experienced men state that the present spring, owing to the depth of frost in the ground, has proved one of the hardest on rails that they have ever experienced and as a result they point to the long list of horrible railway calamities that have occurred during the past few months, the great majority of which have been attributed to broken rails.

While the weight of the rails has increased from forty to eighty, ninety and even a hundred pounds per yard, the weight of the trains has more than correspondingly increased, hundred ton engines and hundred thousand-pound cars becoming the recognized standard, and whether as a result of this or not, the number of broken rails is said by experts to be proportionately greater today than in past years.

At this time of the year the section gangs and all other railway men are on the qui vive for broken rails, so that as a general rule they are discovered before much damage results. It is stated that a clean break across is not dangerous as it is generally held in place as are the ends of the rails, but it is the slanting split rail which causes the damage, the wheel flanges catching in the angle and sliding out, and then comes the upset, if the train is going fast. On some of the American railways a bonus is offered every man on or off the railway who discovers a broken rail.

Railway men fear the broken rail more than anything else. The best of rules can be made and the most competent employees engaged, but there is always the liability of a rail going wrong during changing seasons. It is the liability which the C P.R. and G.T.R. are at present trying to reduce, if money and science can do it.

Leather post cards, leather cushions, leather pipe holders and novelties, large assortment of newest styles just opened at Canada Drug Store.

A. F. & A. M.

Masonic Lodge Initiated at Arrowhead — Enthusiastic Gathering.

Arrowhead, our enterprising and progressive neighbor, has been much to the fore of late, in many ways, not the least of which is in the interest taken in fraternal societies. The Knights of Pythias, only a while back instituted a Pythian Lodge, which lodge has progressed rapidly both in numbers and in the interest taken in the work. The growth of fraternal societies will always be a strong factor in the building up and prosperity of a town or city.

The growth and public spirit of the town of Arrowhead was very strongly and conspicuously demonstrated on Wednesday night, when a most enjoyable evening was spent on the occasion of the institution of a Masonic lodge at Arrowhead, under the title of "Arrow Lodge." Invitations were extended to Revelstoke and other towns in close proximity to attend the ceremony. A special train had been engaged to convey the local members down, about 30 taking advantage of it and on arrival at Arrowhead, a warm and ready welcome was extended to them all, and a general move was made towards the new and commodious lodge room. At the sound of the gavel, R. W. Bro. McPherson, D. D. G. M, explained the nature of the business which had called the company on this occasion. He said that the institution of every lodge in the province did much to help the order out and he was especially pleased that it had fallen to his lot to organize the lodge at Arrowhead, which was so rapidly becoming a town of considerable importance. After some preliminary business the D.D.G. M. in regular form, accompanied by the ceremonials, which are part of the work of this greatest of all orders, declared the lodge duly instituted. Following this the ceremony of electing and installing officers was carried out, in which the D. D. G. M. was assisted by R. W. Bro. Fred Fraser, past D. D. G. M for Revelstoke The officers installed were as follows:

W R. Reid, Master.
L. H. Fraser, Senior Warden.
J. Hagh, Junior Warden.
G Reid, Senior Deacon.
J. B. Land, Junior Deacon.
H. A. Masquellete, Senior Steward.
W. J. Lightburne, Junior Steward.
T. B. Baker, Treasurer.
J. R. Thomson, Secretary.
J. Bull, Chaplain.
W. G. Smith, Tyler.

At the close of the ceremony the whole company of brethren were invited to attend a banquet prepared at Lightburn's hotel, which was certainly a credit to the lodge committee and the proprietor of the hotel. The viands were such as would be a pleasure even to the most fastidious of epicures. The general arrangements were excellently carried out and the company numbering about 80, did ample justice to the repast. The toast list was necessarily somewhat curtailed owing to the hour of departure rapidly approaching and the company broke up only when the gentle "toot" from the locomotive of the special reminded them that the homeward journey must be commenced, and the pleasing function brought to a close.

Arrowhead has every reason to be proud of her new lodge and when fraternity has such a strong hold among the people, the town is destined to go ahead, and with this seed of co-operation and with the spirit of pulling together firmly implanted in the citizens, a town or city will prosper and develope.

I.O.O.F. ANNIVERSARY

Selkirk Lodge "At Home"—A Brilliant Gathering.

Selkirk Lodge No. 12, I O.O.F., was at home last night to their many friends and the opera house presented a brilliant and festive scene. The hall had been artistically decorated with flags and bunting, and the emblem of the Lodge surmounting the word "Welcome" was suspended over the stage. Dancing was the chief order of the evening, although card tables had been placed in secluded nooks where those who preferred this less strenuous amusement could while away the pleasant hours. A large number of dancers took the floor, which was in excellent shape, and judging by the universal smile on the faces of those joining in it, it was evident that all were having a good time.

The occasion was the 88th anniversary of the foundation of the Order, and the lodge determined to do the thing in the best style. One could enumerate the many dainty and charming creations in ladies' gowns if space would permit, but suffice it to say that Revelstoke's youth and beauty were well represented. The committee had all arrangements perfect and the function ran without a hitch. An excellent supper was served in the hall, the brothers looking after their guests in a manner leaving nothing to be desired. The Oddfellows is one of the most ancient fraternal orders in existence and Selkirk Lodge No. 12, one of the strongest and most popular; last night's entertainment demonstrating the abilities of the boys in making and keeping friends.

Blue Ribbon Jelly Powders in all flavors, 10c. per package, at C. B. Hume & Co's.

BOURNE BROS
Quaker Brand Canned Goods, Ashcroft Potatoes and Vegetables, Wheat, Barley, Bran, Shorts, Chop Feed, Crockery, Glassware, Hardware, Harness, etc.
Agents for the Celebrated Kootenay Range.
BOURNE BROS.

Revelstoke Insurance Agency, Ltd.

DOUBLE CORNER
FOR SALE
ON SEVENTH STREET
PRICE $600
Corner Lots are very scarce, and to secure this site you must not delay.

Revelstoke Insurance Agency, Ltd.
OFFICES :—MOLSONS BANK BUILDING.

McKinnon & Sutherland
DEALERS IN
Gent's Furnishings
Boots and Shoes, Etc.
AGENT FOR
Fit-Reform Wardrobe
First St. Op. Union Hotel

Imperial Bank of Canada
Head Office—Toronto, Ontario.
Branches in the Provinces of Manitoba, Alberta, Saskatchewan, British Columbia, Ontario, Quebec.
Capital Paid Up - - - - $4,700,000.00
Reserve Fund - - - - $4,700,000.00
D. R. WILKIE, President ; HON. R. JAFFRAY, Vice-President.
A General Banking Business Transacted.
Drafts sold available in all parts of Canada, United States and Europe. Special attention given to Collections.
Savings Department
Deposits received and Interest allowed at current rate from date of opening account, and compounded four times a year.
Revelstoke Branch, B. C.—A. E. Phipps, Manager.

MAKES ASHES BURN

Wonderful Discovery by a Cobbler—Useful Hint for Winter

ALTOONA, Pa., April 26.—The remarkable secret for burning ashes with coal, discovered by John Elemore, an Altoona cobbler and which has excited much attention all over the world is out. Here it is: Common salt, one pound; oxalic acid, 2 ounces; water, one gallon Mix and moisten a mixture contained in one part coal and three parts ashes, and a better fuel than pure coal is obtained. The ashes of anthracite coal burn as readily as do those of bituminous. This mixture will, upon being placed upon a burning fire, fuse into a coke like mass and deposit but little residue. The compound is now being used in many large industrial and mercantile plants here and it is claimed for it that it has reduced the fuel item more than half.

All latest drinks and best of ice cream at Manning's Candy Palace.

A NOVEL IDEA

Wealthy New Yorker Engages Revelstoke Hunter and an Old Pioneer in New Scheme.

Y. A. Cruikshank, of New York, has hit upon a novel method of beautifying his already picturesque home at Riverbank, Greenich, Conn. He has decided to construct a log house on his property which will be in keeping with the primeval wildness of the scenery. As an enthusiastic sportsman and traveler both in the United States and Canada, M. Cruikshank is thoroughly familiar with the work. During the recent Sportsmen's show at New York he arranged with Chas. H. Deutschman, of Revelstoke, B. C., one of the greatest grizzly bear hunters of the continent and a builder of many log cabins for the C. P. R. in Canada, to assist him in the work.

Another shipment of Patterson's Cream Sodas, Oatmeal Wafers and Graham Wafers, at C. B. Hume & Co.

The Mail-Herald.

PUBLISHED WEDNESDAY AND SATURDAY AT
REVELSTOKE, B.C.

SUBSCRIPTION RATES.
Including postage to England, United States and Canada.

By the year [through postoffice]	$2.50
Half " " "	1.50
Quarter " " "	1.00

JOB PRINTING promptly executed at reasonable rates.
TERMS—Cash. Subscriptions payable in advance.

CORRESPONDENCE invited on matters of public interest. Communications to Editor must be accompanied by name of writer, not necessarily for publication, but as evidence of good faith. Correspondence should be brief.

ADVERTISING RATES.
Legal notices 10 cents per line first insertion, 5 cents per line each subsequent insertion Measurements Nonpariel [12 lines make one inch]. Store and general business announcements $2.50 per inch per month. Preferred positions, 25 per cent. additional. Births, Marriages and Deaths, 50c. each insertion. Timber notices $5.00 Land notices $7.50 All advertisements subject to the approval of the management. Wanted and Condensed Advertisements:—Agents Wanted, Help Wanted, Situations wanted, Situations Vacant, Teachers Wanted, Mechanics Wanted, 10 words or less 25c., each additional line 10 cents. Changes in standing advertisements must be in by 9 a. m. Tuesday and Friday of each week to secure good display.

MURPHY & FISHER
BARRISTERS, SOLICITORS, ETC
OTTAWA

Parliamentary, Departmental and Patent Office Agents
Practice before Railway Commission.

CHAS. MURPHY. HAROLD FISHER

GILLAN & ELLIOTT.
Barristers, Solicitors, Etc.
REVELSTOKE AND TROUT LAKE B. C.
C. E. GILLAN. F. C. ELLIOTT.

HARVEY, McCARTER AND PINKHAM,
BARRISTERS, SOLICITORS, ETC.
OFFICES: IMPERIAL BANK BLOCK, REVELSTOKE, B. C.
Money to loan.
Offices: Revelstoke, B. C.; Cranbrook, B. C.
GEO. S. McCARTER, Revelstoke, B. C.
A. M. PINKHAM, Revelstoke, B. C.
J. A. HARVEY, Cranbrook B. C.

J. M. Scott LL.D W. I. Briggs.
SCOTT AND BRIGGS
BARRISTERS, SOLICITORS, ETC.
MONEY TO LOAN
SOLICITORS FOR MOLSONS BANK
First Street. Revelstoke, B.C.

JAS. A. McFARLANE
ASSAYER & CHEMIST
Assays of all Ores. Samples by mail or express receive prompt attention.
Terms Moderate.
ADDRESS - - - BOX 432 KASLO, B. C

ROBERT SMITH
Provincial Land Surveyor,
Mine Surveying
Engineering
McKENZIE AVENUE.
BOX 106, REVELSTOKE.

EDWARD A. HAGGEN
MINING ENGINEER
(Member American Institute of Mining Engineers).
Member Canadian Mining Institute)
REVELSTOKE, B. C.
Mine Management, Examinations and Reports.
Reports compiled, Plans and Blue Prints of Land, Timber Limits, Mines, Mills and Buildings prepared in shape for submission to prospective investors or purchasers.

The Mail-Herald

"I woul . . . earnestly advise them for their good to order this paper to be punctually served up, and to be looked upon as a part of the tea equipage."—ADDISON.

SATURDAY, APRIL 27, 1907

GREAT DISTRIBUTING CENTRE

Apropos of the proposed establishment of the headquarters of the newly formed Fruit Growers Exchange of British Columbia, in Revelstoke, we feel that the claims of the city as the center of a large field of commerce are at least being realized. What the import of this organization will mean to our city and how she will in every way fulfill the duties that will be imposed on her can be easily determined. One has only to look at her geographical position to see that as a fruit distributing centre, Revelstoke can have no equal, and for the rapid handling and transit of fruit to almost every part of the Dominion it is safe to say that no other city can carry out this work with more dispatch. With direct communication east, west and south, with roads and trails tapping even the north and with the probability of a connecting line in the near future to the transcontinental railroads now under construction to the north of us, no better spot could have been chosen by the committee and executive of the new organization as a headquarters where its work can be speedily, economically and carefully handled than our own city. And not only is the choice a desirable one on account of distributing and dispatching only, but one has only to go through the big fruit growing sections to realize the vastness of the amount of fruit that the Fruit Growers Exchange will handle in our midst, and moreover, to get nearer home, that Revelstoke has as good fruit growing lands as any in the province, and compared even with the Okanagan, where trees are planted in all kinds of soil, some of a very poor and arid nature, our own rich alluvial filled soil should be capable of raising fruit, as will take highest place in any market, and with proper development these lands could be opened up and add considerably to the beauty and value of the city itself.

Much activity will take place from now onward in fruit growing in this section, and with a headquarters for distributing fruit and produce, with skilled men in charge, Revelstoke will add another rung to the ladder of fame, as the gateway of the interior.

A REMEDY NECESSARY.

With the approach of summer there looms up before us the inevitable dust nuisance, which apart from being extremely unpleasant is also unhealthy to the human body and damaging in effect upon the merchants and shopkeepers. There has never yet been any systematic attempt to eliminate this nuisance in Revelstoke, and as long as the roads are allowed to remain in their present condition, unmade and practically unrepaired, we must resign ourselves to the inevitable. With macadamized roads this trouble is considerably lessened, but even with what we have got there is surely a remedy. Petroleum or coal oil has been used to advantage in many places, but for obvious reasons the use of coal oil soon gave way to that of coal tar, which is a big product of gas manufacture. The idea suggests itself of making use of this product which the city can obtain from its own gas producer plant when installed, if on a small scale, the quantity will soon mount up, and by this means a cheap and practical material for our streets can be utilized. Coal tar has the advantage over oil, it hardens when exposed in a thin layer to the action of the air, covering the surface of the road with a practically air and water tight skin which should not only holds down the dust in dry weather but prevents water from penetrating the roadway in time of rain.

A SUCCESSFUL FURNACE

A Good Article Effectively Advertised finds Ready Sale

With this issue of the MAIL-HERALD the McClary Manufacturing Co., of London, Ont., commence their advertising this year using a series of ten attractively illustrated ads. The illustrating in these ads. is the work of an artist, as can readily be seen, and while the quality of the drawings is of a very high order every ad. deals with a practical feature of the furnace. From glancing over the ten advertisements you are quickly impressed with the many good features of the "Sunshine." The reading part is also very clear and forceful. The McClary Co. claim to be the largest manufacturers under the British flag of stoves, ranges and furnaces, employing over twelve hundred people all the year round. Their London factories cover nearly three city blocks and are considered to be about the best equipped in the world.

The McClary business was established in 1852 and has grown steadily since the beginning. Branch warehouses have been established in all the leading Canadian cities and a large force of travelling salesmen are constantly calling at every city, town and hamlet in the interests of this mammoth concern. The McClary Co. freely admit that a large measure of their growth is due to carefully planned and persistent newspaper advertising, which is a strong evidence of the influence and force of the Canadian press.

LOOKING AHEAD FOR TIES

Railroads Make Provision for the Future

The most perishable of the factors that enter into a railroad's maintenance of way" accounts, the ties, are in modern practice reckoned for furthest ahead. The Santa Fe is the latest road to adopt the plan of growing its own ties, which means that about 20 years from now the construction department will be cutting its own lumber, provided of course that in the intervening generation ties of steel or sleepers of stone or concrete after the English fashion, have not come into general use.

Dispatches from the West announce that the Santa Fe has paid $100,000 for a ranch in California containing 8,659 acres on which to grow eucalyptus trees to supply the road with ties It takes the tree, which is a relatively rapid grower, about twenty years to arrive at a diameter large enough for the purpose, and each tree will then furnish from six to eight ties. In order to give the road a continuous supply, about 450 acres will be planted each year, and at the end of twenty years, when the first plantation is ready for the axe, the planting will begin all over again. The railroads of the Middle West began the planting of the eucalyptus groves some years ago, and there are now in Kansas several such plantations of a fair growth, though none have yet reached an age sufficient for cutting.

C. W. O. W.
Mountain View Camp, No. 229.
Meets Second and Fourth Wednesdays in each month, in Selkirk Hall. Visiting Woodmen cordially invited to attend.
W. D. ARMSTRONG, Con. Com.
H. W. EDWARDS, Clerk.

REVELSTOKE AERIE No. 432.
F. O. E.
The regular meetings are held in the Selkirk Hall every Tuesday evening at 8 o'clock. Visiting brethren are cordially invited.
H. A. BROWN, PRESIDENT.
W. E. McLAUCHLIN, SECRETARY.

Kootenay Lodge No. 15 A.F. & A.M.
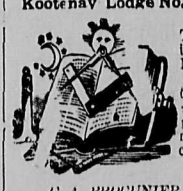
The regular meetings are held in the Masonic Temple, Odd Fellows Hall, on the third Monday in each month at 8 p.m. Visiting brethren cordially welcome
C. A. PROCUNIER, SECRETARY.

SELKIRK LODGE NO 12, I. O. O. F.
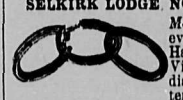
Meets every Thursday evening in Selkirk Hall at 8 o'clock. Visiting brethren cordially invited to attend
H. C. LAUGHLIN, N.G. J. MATHIE, SEC

Cold Range Lodge, K. of P., No. 26, Revelstoke, B. C.
MEETS EVERY WEDNESDAY, except Third Wednesday of each month, in the Oddfellows' Hall at 8 o'clock. Visiting Knights are cordially invited.
J. A. LESLIE, C.C.
G. H. BROCK, K. of R. & S.
H. A. BROWN, M. of F

H. W. EDWARDS
TAXIDERMIST
Deer Heads, Animals, Birds, Fish, Etc., MOUNTED
Animal Rugs Mounted.
P. O. Box 31.
Studio: Corner of First St. and Boyle Ave. Revelstoke, B. C.

CEMENT BLOCKS
Manufactured for all classes of buildings
CEMENT AND LIME FOR SALE
All kinds of building and plastering undertaken.
A. PRADOLINI, - REVELSTOKE

STORAGE !!
Furniture, Pianos, or Merchandise, stored in dry-well-built warehouse in convenient location.
E. A. HAGGEN,
Real Estate and Insurance Agent
Revelstoke, B. C.

To Trappers
Raw Furs Bought
Cash Prices Paid
F. B. WELLS,
Exporter of Furs.

J. McINTYRE & SON
Full line of Groceries and Dairy Produce, Men's Supplies, Etc. Fresh stock always arriving at lowest prices.
FIRST STREET, - NEXT DOOR TO CITY RESTAURANT

Headquarters for . . . Furniture !
CARPETS, LINOLEUMS.
John E. Wood's Furniture Store

Halcyon Hot Springs Sanitarium.
Under the new management of HARRY McINTOSH, Hoffman House Rossland.
THE MEDICAL WATERS of Halcyon are the most curative in the world. A perfect, natural remedy for all Nervous and Muscular diseases, Liver, Kidney and Stomach ailments and Metallic Poisoning. A sure cure for "That Tired Feeling." Special rates on all boats and trains. Two mails arrive and depart every day. Telegraph communication with all parts of the world.
TERMS—$12 to $18 per week. For further particulars apply to
HARRY McINTOSH
Halcyon Hot Springs
Arrow Lake, B. C

SEEDS ! TREES ! PLANTS !
No Seedless Plums; No Pitless Apples; No Cobless Corn,—just old reliable varieties at reasonable prices. Fertilizers, Bee Supplies, Spray Pumps Spraying Material, Cut Flowers, etc. Oldest established nursery on the mainland of B.C. Catalogue free.
M. J. HENRY'S
NURSERIES
GREENHOUSER AND SEEDHOUSES VANCOUVER B.C.
P.S.—If your local merchants do not handle my seeds, send direct. We prepay fifty packets, assorted varieties of garden seeds in 5c. papers (tested stock), to your nearest post office for $1.00, twenty packets for 50c., trial collection.

NOTICE.

NOTICE IS HEREBY GIVEN that thirty days after date I intend to apply to the Chief Commissioner of Lands and Works for a special license to cut and carry away timber from the following described lands in the District of West Kootenay:

Commencing at a post planted at the south-east corner post of Timber Limit No. 7445, marked "J.D Kennedy's north-east corner post" thence south 80 chains, thence west 80 chains, thence north 80 chains, thence east 80 chains to point of commencement.

Dated March 25th, 1907.
wed ap 10 J. D. KENNEDY, Locater.

NOTICE

Notice is hereby given that 60 days after date I intend to apply to the Hon. Chief Commissioner of Lands and Works for permission to purchase the following described lands in West Kootenay District:

Commencing at a post planted on the eastern bank of the Columbia River about one-fourth of a mile below Priest Rapids and marked "F. B. W.'s south-east corner," thence north 40 chains, thence west 40 chains, thence south 40 chains to the bank of the Columbia River, thence in a south-easterly direction following the meanderings of the Columbia River to point of commencement, containing about 160 acres.

Dated March 30th, A.D., 1907.
wed ap 10 F. B. WELLS.

Look Well! Feel Well!

Do you enjoy that well dressed feeling? We all know what it feels like to be hot, to be cold, or to be tired, and it is just as true that we all know what it feels like to be well dressed. It feels good, and it's good to feel good. You can never be well dressed if your clothes are not made by the right maker.

Get to know we handle the SEMI-READY GARMENTS and you will find what a pleasure and satisfaction it is to be well dressed.

Suits and Overcoats—$15, $18, and $20.
Blue and Black Suits, the best made, $20, & $25
Right Overcoats, up-to-date—Prices: $18 and $20
Special Trousers $5 and $6.

Tailoring is our business. We make a man look well and he knows it.

..Cressman and Morrison..

THE MOLSONS BANK
Incorporated by Act of Parliament, 1855.
HEAD OFFICE, MONTREAL.
WM. MOLSON MACPHERSON, Pres. S. H. EWING, Vice-Pres.
JAMES ELLIOT, General Manager.
Capital paid up, $3,000,000
Reserve, $3,000,000.
Sixty-two branhes in Canada and Agencies in all parts of the world.
Interest credited four times a year at current rates on Savings Bank deposits, until further notice.
W. H. PRATT, Manager, - REVELSTOKE, B. C.

WELL, HOW ABOUT IT?
Many are selecting their ranches now, and, for a small deposit, are having them reserved until they can arrange payment, thereby getting all the advantage of early purchasing and at the same time accommodating their finances. Our property is a seller, and when buying if you fail to see us you may not buy to your best advantage.
BURTON CITY FRUIT LANDS
FIVE AND TEN ACRE LOTS - - - $100 PER ACRE
E. A. HAGGEN, AGENT, REVELSTOKE, B. C.

SPRING CARPET STYLES
of ravishing beauty, that rival Nature in her choicest effects, you can buy at HOWSON'S at very low and reasonable prices, in spite of the fact that carpets cost more elsewhere than ever before owing to differences between textile workers and manufacturers. We have new and novel designs and effects, showing the best and happiest thoughts of designers and makers.

HOWSON & CO.

THE REVELSTOKE WINE & SPIRIT CO.
LIMITED.
Import direct from Country of origin.
WHOLESALE DEALERS ONLY.
REVELSTOKE, B. C.

Central Hotel
REVELSTOKE, B. C.
ABRAHAMSON BROS., PROPRIETORS.
Newly built. First-class in every respect. All modern conveniences Large Sample Rooms.
Rates $1.50 per Day. Special Weekly Rates.
Queen's Hotel, Trout Lake, under same management

ORIENTAL HOTEL
suitably furnished with the choicest the market affords. Best Wines, Liquors and Cigars. Rates $1 a day. Monthly rate.
J. ALBERT STONE PROP.

Queen's Hotel
COMAPLIX
Best brands of Wines, Liquors and Cigars. Travellers to Fish Creek will find excellent accommodation at this Hotel.
CHIEF YOUNG, - - Proprietor

HOTEL VICTORIA
(Under New Management)
ROBT. LAUGHTON, Prop., REVELSTOKE, B. C
First-clas accommodation for travellers. Best brands of Wines, Spirits, and Cigars.
RATES $1 AND $1.50 PER DAY
FREE BUS MEETS ALL TRAINS

LAND NOTICE.

Notice is hereby given that 60 days after date I intend to apply to the Chief Commissioner of Lands and Works for permission to purchase the following described lands in the West Kootenay District:

Commencing at a post planted at the east bank of the Columbia River, about the head of 12-Mile Riffle and marked "F. R. D's north-west corner" thence east 20 chains, thence south 80 chains, thence west 20 chains to the Columbia River, thence in a northerly direction following the meanderings of the Columbia River 80 chains to point of commencement, containing about 160 acres.

Dated March 23rd, A.D., 1907.
wed ap 10 F. R. DUTTON.

NOTICE

Notice is hereby given that 30 days after date I intend to apply to the Chief Commissioner of Lands and Works for a special licence to cut and carry away timber from the following described lands situate in Yale District:

20. Commencing at a post planted 40 chains north of the north-east corner of T. L. 19465 and marked "A. M. Symons' S. E. corner post," thence north 40 chains, thence west 160 chains, thence south 40 chains, thence east 160 chains to place of commencement.

21. Commencing at a post planted 10 chains east of the north-east corner of No. 20, on the east bank of the Shuswap River, and marked "A. M. Symons' S. E corner post, thence north 40 chains, thence west 160 chains, thence south 40 chains, thence east 160 chains to place of commencement.

22. Commencing at a post planted 10 chains east of the north-east corner of No. 21, on the east bank of the Shuswap River, and marked "A. M. Symons' S.E. corner post," thence north 40 chains, thence west 160 chains, thence south 40 chains, thence east 160 chains to place of commencement.

23. Commencing at a post planted at the north-east corner of No. 22, and marked "A. M. Symons' S. E. corner post," thence north 80 chains, thence west 80 chains, thence south 80 chains, thence east 80 chains to place of commencement.

24. Commencing at a post planted at the south-east corner of No 21 and marked "A. M. Symons S. E. corner post," thence north 80 chains, thence west 80 chains thence south 80 chains, thence east 80 chains to place of commencement.

Dated 23rd March, 1907.
wed ap 10 A. M. SYMONS.

NOTICE

Notice is hereby given that 30 days after date I intend to apply to the Chief Commissioner of Lands and Works for a special license to cut and carry away timber from the following described lands situated in West Kootenay district:

Commencing at a post planted at north-west corner of Timber Berth No. 6974, and marked "M. Grady's corner post," thence 40 chains north, thence 160 chains west, thence 40 chains south, thence, 160 chains east to point of commencement.

Dated March 22nd, 1907.
sat mch 30 M. GRADY, Locator.

ADDITIONAL
LICENCE TO AN EXTRA-PROVINCIAL COMPANY.

"COMPANIES ACT, 1897."

CANADA:
Province of British Columbia. } No. 369.

THIS IS TO CERTIFY that the "British Columbia Timbers" Limited) which on the 17th day of December, 1906, was authorised and licensed to carry on business within the Province of British Columbia, is hereby authorised and licensed to carry out or effect all or any of the additional objects of the Company to which the legislative authority of the Legislature of British Columbia extends.

The head office of the company is situate at the City of Montreal in the Province of Quebec.

The amount of the capital of the Company is by an increase of capital of two hundred thousand dollars, now three hundred thousand dollars, divided into three thousand shares of one hundred dollars each.

The head office of the Company in this Province is situate on First Street, Revelstoke, and William Irving Briggs, Barrister-at-law whose address is the same, is the attorney for the Company.

Given under my hand and Seal of Office at Victoria Province of British Columbia, this Nineteenth day of March, one thousand nine hundred and seven.

L. S. S. Y. WOOTTON,
Registrar of Joint Stock Companies.

The additional objects for which the Company has been established and lincensed are:—

(1). To acquire by purchase, lease or otherwise, and own, build, maintain and utilize saw mills, dams in any streams and rivers, booms and boom privileges, on any such rivers or water-ways on the property of the Company or elsewhere, and to charge boom charges in connection therewith, to create construct, build and operate water-powers, hydraulic powers, electric powers and instal such plant and machinery as may be necessary for the generation, production, development, distribution and manufacture of electricity and electrical and other power, and create light, heat and power, and to use, sell or otherwise dispose of electricity and electric light, power and heat for the purposes of the Company and to buy, sell or lease the said power as may be incidental to the works and objects of the Company on the lands of the Company:—provided always that the rights and privileges hereby conferred upon the company to generate electrical energy for light, heat and power, when exercised outside the property of the Company, shall be subject to all provincial and municipal laws and regulations in that behalf.

(2). To acquire by purchase, lease or otherwise and own, utilize mineral rights, mineral licenses and operate and dispose of the same in whatever way may be in the best interests of the Company and to quarry or work such mines or minerals on lands so acquired, or on lands already acquired and on which same be found, and develop the same and to use, deal in, sell, barter, exchange or dispose of the said lands and the products and by-products thereof for the benefit of the company.

(3). To construct, own, utilize and maintain on the lands of the Company such electrical trains or railways or other means of locomotion for the purposes of transporting such timber, minerals or other products derived from the said lands of the Company and which may be necessary or useful for the purposes of carrying out on the Company's lands the objects of the Company. wed ap 10

NOTICE.

Notice is hereby given that 60 days after date I intend to apply to the Chief Commissioner of Lands and Works for permission to purchase the following described lands in West Kootenay district:

Situated in Galena Bay, commencing at a post planted on the east shore of Upper Arrow Lake close to Galena point, and marked "R. Simpson's south-east corner post," thence west 40 chains, thence north 80 chains, thence east 40 chains more or less to lake shore, thence along lake shore to point of commencement.

Dated April 12th, 1907.
sat ap 13 RALPH SIMPSON.

NOTICE

Notice is hereby given that 60 days after date I intend to apply to the Honorable Chief Commissioner of Lands and Works for permission to purchase the following described lands:

Starting at a post marked "R. N. Henderson," planted at the north-west corner of Lot 863 on the east shore of Upper Arrow Lake, running east 80 chains, north 80 chains, west 80 chains, thence along the lake shore south to point of commencement.

Dated Feb. 12th, 1907.
sat mch 2 R. N. HENDERSON.

NOTICE.

NOTICE is hereby given that 60 days after date I intend to apply to the Hon. the Chief Commissioner of Lands and Works for permission to purchase the following described lands, situated in West Kootenay, on the west shore of Upper Arrow Lake;

Commencing at a post marked "J. C. H.'s north-east corner," planted at the north-west corner of Lot 444, thence west 40 chains more or less to the north-east corner of Lot 3259, thence south 40 chains, thence east 40 chains more or less to the south-west corner of Lot 444, thence north 40 chains to point of commencement.

Dated this 23rd day of Feb. 1907.
J. C. HARLOW,
mch 9 sat By his agent S. J. Harlow.

NOTICE

Notice is hereby given that 30 days after date I intend to apply to the Chief Commissioner of Lands and Works for a special licence to cut and carry away timber from the following described lands situated in West Kootenay district:

Commencing at a post planted on the east bank of Long Creek and one mile north of Downie Creek, and marked "E. McBean's south west corner post," thence north 160 chains, thence east 40 chains, thence south 160 chains, thence west 40 chains to the point of commencement.

Dated this 6th day o April, 1907.
sat ap 20 E. McBEAN.

THE MONEY SAVING WORK-SAVING SOAP
That's Royal Crown kind—made in Vancouver—Largest Soap Factory west of Winnipeg. House cleaning and washing are easy with its help. And the money saving is the
Premium System
Booklet tells what we give for Royal Crown Wrappers. Send for it—Free—Also try the Soap.
Royal Soap Co., Ltd.
Vancouver, B. C.

MONEY SAVED!!!
BY TRADING WITH US.
From 25 to 50 Per Cent
Saved on your Grocery Bills.
We sell at retail at lowest wholesale prices. Hotel and boarding house keepers, farmers, miners and lumbermen will find it to their advantage to investigate us
WE PAY THE FREIGHT
to any railway station in British Columbia. We only handle first-class and pure goods. We guarantee prompt delivery. No order too small, none too large. Write for our price list. IT IS FREE. Be convinced that you can save money.
NORTHWESTERN SUPPLY HOUSE
259-261 Stanley St., WINNIPEG, Man.

Windsor Restaurant
Mrs. H. J. Hanbury. Managress.
First-Class Table. Private Dining Boxes
Large Diningroom for Banquets, Suppers, etc.
Rooms To Let
FIRST STREET, REVELSTOKE

NOTICE.

Notice is hereby given that 30 days after date I intend to apply to the Hon. the Chief Commissioner of Lands and Works for a special license to cut and carry away timber from the following described lands in Cariboo district:

1. Commencing at a post marked "W. J. Otto's north-west corner," planted on Canoe River, about 40 miles from mouth of Ptarmigan Creek, thence 80 chains east, thence 80 chains south, thence 80 chains west, thence 80 chains north to point of commencement.

Dated March 29th, 1907.

2. Commencing at a post marked "W. J. Otto's south-west corner," planted on Ptarmigan Creek about 4 miles up from mouth, thence 80 chains east, thence 80 chains north, thence 80 chains west, thence 80 chains south to point of commencement.

3. Commencing at a post marked "W. J. Otto's south-west corner," planted on Ptarmigan Creek, about 7 miles from mouth, thence 80 chains east, thence 20 chains south, thence 80 chains east, thence 40 chains north, thence 80 chains west, thence 20 chains north, thence 80 chains west, thence 40 chains south to point of commencement.

4. Commencing at a post marked "W. J. Otto's south-west corner," planted on Ptarmigan creek about 9 miles from the mouth, thence 160 chains east, thence 40 chains north, thence 160 chains west, thence 40 chains south to point of commencement.

Dated March 28th, 1907.

5. Commencing at a post marked "W. J. Otto's north-east corner," planted on Canoe River, about 60 miles from mouth, thence 160 chains west, thence 40 chains south, thence 160 chains east, thence 40 chains north to point of commencement.

Dated March 31st, 1907.

6. Commencing at a post marked "W. J. Otto's north-east corner," planted on Canoe River about 65 miles from mouth, thence 80 chains south, thence 80 chains west, thence 80 chains north, thence 80 chains east to point of commencement.

7. Commencing at a post marked "W. J. Otto's south-east corner," planted on Canoe River, about 65 miles from the mouth, thence 80 chains north, thence 80 chains west, thence 80 chains south, thence 80 chains east to point of commencement.

8. Commencing at a post marked "W. J. Otto's north-east corner," planted on Canoe River, about 70 miles from mouth, thence 80 chains south, thence 80 chains west, thence 80 chains north, thence 80 chains east to point of commencement.

9. Commencing at a post marked "W. J. Otto's south-east corner," planted on Canoe River, about 70 miles from its mouth, thence 160 chains west, thence 40 chains north, thence 160 chains east, thence 40 chains south to point of commencement.

Dated March 30th, 1907.
sat ap 27 W. J. OTTO.

NOTICE.

Notice is hereby given that thirty days after date we intend to apply to the Hon. Chief Commissioner of Lands and Works for license to cut and carry away timber from the following described lands in the District of West Kootenay in the Province of British Columbia, about ¼ mile south of Salmon Creek:

Commencing at a post planted at Thomas Pearson's S. E. corner post and marked "Bowman Lumber Company's N. E. corner," thence south 40 chains, thence west 120 chains, thence north 80 chains, thence east 40 chains, thence south 40 chains, thence east 80 chains to point of commencement.

Dated April 24th, 1907.
sat ap 27 BOWMAN LUMBER CO., LTD.

NOTICE

Notice is hereby given that 30 days after date I intend to apply to the Chief Commissioner of Lands and Works for permission to purchase the following described lands in North-east Kootenay District:

1. Commencing at a post marked "W. J. Otto's north-east corner," planted on the Columbia River, about 240 chains up stream from Kinbasket Lake, thence west 160 chains, thence south 40 chains, thence east 160 chains, thence north 40 chains to point of commencement.

Dated April 7th, 1907.

2. Commencing at a post marked "W. J. Otto's south-west corner," planted on Middle River, about 30 chains from the mouth, thence north 80 chains, thence east 80 chains, thence south 80 chains, thence west 80 chains to point of commencement.

Dated April 6th, 1907.
sat ap 27 W. J. OTTO

NOTICE

SEALED TENDERS will be received up to May 8th, 6 p.m., for the purchase of the business and plant of the Revelstoke Steam Laundry Company. Business averages between $500 and $600 monthly. Plant comprises all machinery, horse and wagon, etc., and one-half of building now owned by the Revelstoke Steam Laundry Co. The highest tender not necessarily accepted.

Address all tenders to
P. F. CRICK,
Sec.-Treas. Revelstoke Steam Laundry Co.

DISSOLUTION OF PARTNERSHIP

Notice is hereby given that the co-partnership heretofore subsisting between the undersigned as Barbers, under the firm name of Morgan & Parsons, at Revelstoke, B. C., has been this day dissolved by mutual consent. All debts due to the said partnership are to be paid to J. A. Morgan, formerly one of said firm, and all partnership debts to be paid by him, the said J. A. Morgan continuing on the business.

Revelstoke, B. C., April 8th, 1907.
J. A. MORGAN,
wed ap 10 A. PARSONS.

FOR SALE—278 acres, situated on Salmon Arm near Sicamous, $25 per acre. Apply E. A. Harris & Co., Victoria, B. C.

THE STORY OF RED-HEADED PHIL

THEY SHOUT "CARROTS" AT HIM

"WHY don't you go out, Phil?" The boy spoken to lowered the book he had been reading to his sister, who was some three years younger than he, and turned rather red in the face as he met his father's eyes; but he made no reply, and Captain Linton, an invalid officer of the British army, went on: "Of course, my boy, I like to see you kind and attentive to your sister, and it's nice for you to read stories to her; but she's an idle puss and ought to read herself."

It was May's turn to look red now, and she glanced at her brother with her eyes half tearful, as they seemed to say, "Oh, Phil, why don't you tell papa?"

"You see, my boy," continued the captain, "my army service has crippled me so that I am obliged to hang about by the fireside, and with all my longing for outdoor life, it makes me feel vexed to see you molly-coddling indoors reading stories to girls, when you ought to be taking an interest in vigorous games and trying to grow manly and strong. It's all very well trying to amuse your sister, but I want you to be able to look after her and protect her."

"Yes, father," said the boy, growing redder.

"Then why don't you do as I say, sir? Don't you like outdoor sports?"

TAKE CARE OF SISTER

"Yes, father, very much."

"Then, out of school hours, I should like to see you indulge in them a little more. Hullo, May, what does that mean?"

The little girl's face grew crimson now as she faltered, "Mean, papa?"

"Yes, mean. I saw you screwing up your little mouth, telegraphing to Philip. What were you saying?"

"Only, 'Why don't you tell papa.'"

"Tell what?" said the captain, sharply. "What is it, Phil?"

"It's the boys here, father," said Phil, throwing up his head and speaking out in a frank, manly way.

"What, your schoolfellows—teased you a bit? Oh, nonsense! absurd! Every boy has to go through something of that kind."

"But you don't understand, papa, dear," said May, going close up and passing her arm under her father's. "It's the boys on the beach—the rough boys—and they tease him dreadfully."

"Oh, I see," cried the captain, drawing the girl closer to him. "Insolent young scoundrels! So that's it, is it, Phil?"

"Yes, father," said the boy.

"What do they do?"

"They always shout 'Carrots!' at him, papa, dear," cried May.

"Carrots?" said the captain, sharply.

"Yes," said May, while her brother stood flushed and frowning. "And 'Red-hot Head!' and 'Fireworks, and I'm sure Phil's hair isn't so red as mine."

"And yours is a beautiful golden auburn," said the captain, kissing her tenderly, and there was a huskiness in his voice as he said softly: "Just like your mother's—exactly like hers."

Then Phil found his tongue.

"I don't mind that," he cried, "not a bit; but they throw stones at me and lie in wait to shout and jeer whenever I'm going to school or coming back. They hate all Doctor Burling's boys, and they shout after us all and make faces and pretend to howl or cry—and—and—"

"And what?"

"I know, papa, dear," put in May quickly; "one boy pulls another boy on his back, and then one of the others pretends to be whipping him."

"To make out," explained Phil, "that I'm being flogged by the doctor."

"Oh, pooh, pooh, pooh, Phil! You must be a man. Take no notice, treat it with contempt."

"That's what I do do, father; but I can't help its making me feel wild, and I'd like to rush at them, and the worst is they can see how cross it makes me, and they do it all the more."

"Of course. Insolent ruffians! It would do them good if you gave one of them a good thrashing. I wish you would, my boy. I—ahem, ahem, ahem!" coughed the captain. "No, no, no, I don't mean that. You can't go fighting a pack of dirty, idle lazy ruffians, Phil."

"Can't I, father?" said Phil, clinching his fists. "I think I could."

"Eh? Oh, yes, of course you could. But you can't, as a gentleman's son—an officer's son. You are going to be a soldier some day."

"Yes, but soldiers fight."

"Only when ordered to, my boy, and in some good cause. I can't have you coming home all battered and bruised. You wouldn't like to see Phil with a pair of black eyes and his nose bleeding, would you, May?"

"Oh, no, papa!" cried the girl; then she added, thoughtfully: "But I would like to see him beat those boys!"

"No, no; there must be no fighting for Phil except in a good cause," said the captain. "It is braver to treat it all with the contempt it deserves. Don't be kept in for such a cause as that, Phil. Let's see, May, you and Phil are going to Colonel Mayland's to tea, and there's to be a bit of a dance afterward, isn't there?"

"Yes, papa, dear."

"Then I shall drop in late to see how things are going on, and bring you *home. Take care of her, Phil, boy,*" he added, as he looked proudly at his bright, frank-looking son.

The door closed, and, after watching May trip by the window holding her brother's hand, the captain took up a book, returned to his seat and was soon deeply immersed in reading.

Half an hour later the door was opened quickly by Phil, who stood still, while his sister, with her hood thrown back and her hair flying, rushed into her father's arms, sobbing passionately.

"Why, my darling," cried the astonished captain, drawing the troubled face to his breast; "why, Phil! good gracious, sir, what is the meaning of this? Surely, you haven't dared—"

"I couldn't help it, father," cried the boy, passionately.

"You couldn't help it! How dare you sir? Look at your face in the glass—eyes half-closed, cheek scratched, lip cut and bleeding, your uniform ragged and muddled and one sleeve ripped up!"

"I couldn't help it, father!"

"You've been fighting one of those *young blackguards!*"

"Please, father, there were two, and I think there were three part of the time."

"Yes, papa, dear. One flew at Phil behind," sobbed May.

"But didn't I tell you to take care of your sister?"

"Yes, father, and I did try not to fight," faltered the boy, after glancing at his face in the glass.

"But, papa, dear," cried May, "you don't know. Poor Phil did just what you said, and he set his teeth hard when the boys followed us, and he hurried away to avoid them."

"Oh, he did, did he?" said the captain, using his own handkerchief to the tearful little cheeks.

"Yes, papa, dear; and he said he should love to go at them, but he knew you wouldn't like it, and we hurried on. But they kept on shouting at us, and Phil took no notice till one of the boys threw a nasty wet piece of seaweed at us, and another threw a horrid piece of dead fish—and—and—and they both hit me, one on the neck and the other on the face, and—and—and then Phil flew in—in—in a terrible passion, and—and—fought them, and—and—and oh, papa, dear, don't be cross with him—he was so brave! and is my face all dirty, too?"

"No, my darling," said the captain, gently now. "You seem to have washed it clean with those little tears. But, son Phil, I told you not to fight, sir."

"You said only in a good cause, father," pleaded the boy, and the captain gazed in his boy's eyes in silence for a few moments.

"H'm!" he said, at last. "Three to one, eh, Phil?"

"Yes, father."

"Who won?"

"I don't know, father, but I think I did, for they ran away."

"H'm—routed," said the captain, holding out his hand. "Here, take hold, my boy. I'm not a bit cross. But—er—" He hesitated and stopped as poor bruised Phil darted to his side. Then, after a cough: "Er—don't do it again."

It was hard work, but Phil strained his eyelids to get them well open to gaze in his father's face.

"Unless, I mean, it's in a very good cause, my boy. Now go upstairs and bathe your face."

—George M. Fenn, in Storyland.

"IN A VERY GOOD CAUSE, MY BOY"

ONE OF THE BOYS THREW A HORRID PIECE OF DEAD FISH

A Brave Kangaroo

AS showing the strong maternal love among animals, the following story is interesting, not to say pathetic: The owner of a country station in Australia, sitting one evening on the balcony of his house, was surprised to notice a kangaroo lingering about, alternately approaching and retiring from the house, as though in doubt and fear.

At last she hurriedly hopped to the water-pail, and, taking a young one from her pouch, held it to the water to drink. While her baby was satisfying its thirst the poor mother quivered all over with excitement, for she was only a few yards from the balcony, on which, watching her, was one of her greatest foes.

The little one having quenched its thirst, it was replaced in the pouch, and the old kangaroo started off at a rapid pace, not waiting herself to take a drink. When the natural timidity of the kangaroo is remembered, it must be admitted that the affectionate mother exhibited astonishing bravery. So affected was the eye-witness of this incident that he never shot a kangaroo afterward.

Burying Beetles.

IN MANY parts of the world there are insects called "burying beetles," because they will bury small animals for their young ones to feed on. If one of these insects happens to find, say, a dead mouse, he will call his friends with a peculiar chirp, and they will all set to work to dig a big hole under the body and cover it with earth till it is buried.

Some Snow Games

WHAT is winter without at least one week of good coasting and skating and at least one jolly snow fight or game?

Don't you pity the boys and girls of the tropics and semi-tropics, who have never even so much as seen a snowflake?

For any form of snow game, remember this, boys and girls, that you should not weight your snowballs with stones or any other heavy material. That would make them dangerous and hence spoil the pure fun of your game.

Take a day when the snow has freshly fallen, and divide your players into two sides, each side getting immediately to work making snowballs.

At a certain signal all must leave off making snowballs and prepare to throw them. The side that has worked fastest will, of course, have the larger number of snowballs and consequently the greater advantage.

Whichever side succeeds in driving the other side beyond its back line is the victor.

Another good game is to build a fort and fight over it.

First, roll up a number of huge snowballs, range them in a square, pile smaller snowballs on top of them, until the walls are as high as you desire, then fill in all chinks with snow, and finally set all hands to work packing the snow down solid.

Then with spades and boards you can slap the walls into smooth shape.

Leave an entrance in the back wall for the holders of the fort to use.

Then set up in the centre of the fort a mound, in the top of which you can insert your flagstaff. Set up neat piles of well-made snowballs in the corners of the fort, and depend upon the mound of snow in the centre as a source of extra snowballs if you find you need them.

One side occupies the fort, the other side plays besiegers. At a given signal the battle begins, and the besiegers try to rout the enemy and take possession of the fort.

If the besieged fight valiantly till all their ammunition is gone and the mound in the centre has also been exhausted, then they will have to detail certain soldiers to rush out of the fort, secure snow and rush back again.

This is the opportunity for the besiegers to make a rush for the entrance and force their way in. If they can all get inside, the battle is considered won and the fort theirs to hold.

When the picked soldiers rush out of the fort after more snow they should have some ammunition sleds with them. If they are unprovided with these sleds, they can only bring in as much snow as they can stuff into pockets, hats and hands.

An ammunition sled is a box nailed on tops of a sled. Fill the box with snow, you see.

An Angry Monkey

YOU know what clever tricks some animals can do, don't you? But they like to be praised just the same as people do, and if they perform before a great many people they expect to be clapped.

There was once a clever monkey who could do lots of tricks, and he was taken to Turkey to perform before the Sultan, who is as important there, of course, as our President is here.

Now in Turkey it's bad manners to clap or show in any way if you've enjoyed an entertainment, so when the monkey had finished his clever tricks everybody was quite silent.

He was angry. After looking round and showing his teeth, he simply seized everything he could find and pelted the people—the Sultan as well!

You can guess how his master hurried him out of the way as quickly as he could before he got himself into further trouble, but he chattered with rage the whole time he was being carried off.

Question Rhymes Game

GIVE each player two slips of paper, on one of which he must write a question, and on the other a noun.

Then collect the papers, and place the questions in one hat and the nouns in another hat.

Each player now draws — first, a question, then a noun. He must then sit down and compose a rhyme in which he manages both to answer the question and to bring in the noun.

Suppose the question is, "Do you like pickles?" and the noun is "violets" Perhaps your rhyme would be:

"Do I like pickles?" Yes, I do,
And I like violets, too.
The first may be sweet or sour,
But the latter's a lovely flower.

Useful Work for Loving Fingers

NO MATTER how much spending money you may have at your disposal, boys and girls, you can never buy any article that will please the one you give it to half so much as will some article that you have made with your own loving fingers.

What can you make?

Well, what's the matter with a nice, useful writing board? Every one has need of such a board to place on one's lap and write on, at times when it is not convenient to use a desk or table.

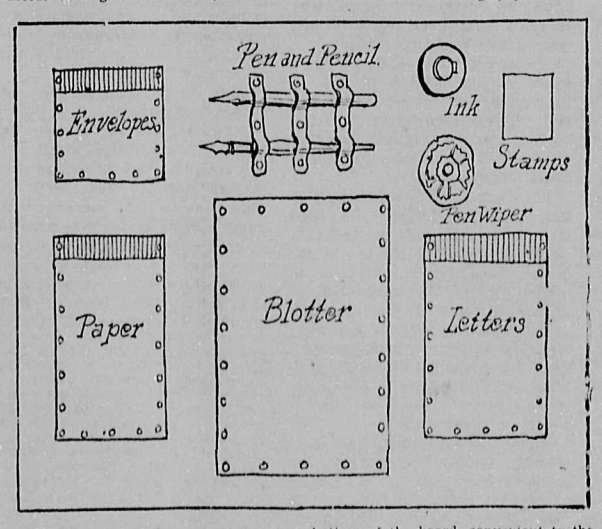

It is very easy to make. Take a piece of common board, about three feet long and four broad. Cover it with art serge or some other material equally appropriate, which can be neatly tacked at the back with brass-headed tacks.

Now cut out three pieces of serge for pockets, one to hold envelopes, one paper, and the third old letters. Before tacking these pockets on to the board (with brass-headed tacks) oversew the top edge of each one with deep button hole stitches (using crewel silk)

Now cut out and tack to the board three narrow strips of the serge, one-half inch wide and five inches long. These are to hold pen and pencil. Having done this, glue a traveling ink bottle, a serge rosette pen wiper and a stamp box to the board in the upper right-hand corner, and tack a couple of sheets of thick blotting paper to the bottom of the board, convenient to the writer.

Another very easy and very convenient gift you can make is a big workbasket, as follows: Buy a cheap camp stool and take out the canvas seat. Then tack a big silk or cretonne or sateen workbag to the edge of the framework of the stool; arrange a gathering string, and your workbag is ready to give.

For this gift you will need the counsel of some older head, no doubt, but your own loving fingers can do every stitch of the work.

Pioneer Speaks of Prince Rupert

Harbor Best That Could Have Been Chosen—Great Activity in The District

All that immense stretch of country in British Columbia, lying adjacent to the Portland Canal or anywhere in the neighborhood of Prince Rupert, the new terminus of the Grand Trunk Pacific Railway, is being thoroughly prospected by speculators in agricultural lands and mining property. This statement was made in Victoria to a Colonist reporter by J. M. Collinson, a pioneer of that district, who is interested in the Maple Bay copper and gold mine. He affirms that, ever since it was authoritatively announced that the transcontinental railway terminus would be at the point selected, there has been a pronounced advance in land, mine, and other values throughout the sections anywhere within reasonable distance of the probable route of the railway from Hazelton to the coast.

Several years ago, Mr. Collinson states, it would have been possible to go from one end of the Portland canal to the other without meeting any but native people. This summer all was changed. Everywhere dormant mining claims had sprung into sudden activity, districts which had been mere stretches of waste had been surveyed and converted into thriving town sites, and, in fact, on all hands was apparent the commencement of a heavy influx of settlers and a remarkable development in natural resources. These, Mr. Collinson claims, cannot be estimated even by the *persons more or less conversant* with the topographical conditions and far less by the individual who has never visited the scene. From a section comparatively unknown and certainly untouched as yet by those interested in mining, timber or agriculture, it has become the centre of attraction. "It would astonish you," said Mr. Collinson, "had you been able to witness the sudden transition of an absolute desert into a spot where the hum of industry can be heard on all sides." He went on to say that it was a striking illustration of the influence of a railway, especially one having communication with all the great Canadian centres, as the Grand Trunk Pacific would have when completed, upon a country much of which has not yet been visited, even by the most enterprising explorer.

The site selected for the terminus of the Grand Trunk Pacific is the best that could have been chosen, in his opinion. It combines everything that goes to make a great commercial and residential city. In the first place, its harbor is the finest of the many sheltered bays that are to be found along the coast in that vicinity. It is capable of accommodating the biggest vessels without inconvenience. The country which has been surveyed for the town site is comparatively level, and when cleared, buildings constructed, and railway depots, with trains arriving and departing *each day, completed, should become the* ideal city of the west, which the directors of the Grand Trunk Pacific have in their mind's eye. Moreover the climate is first-class, rivalling that enjoyed in this favored portion of Vancouver Island.

"Up on that Portland canal," Mr. Collinson remarked, "we have a cold winter. There was snow on the ground when I left. But not so at Prince Rupert. For some inexplicable reason the temperature is more equable there. When we have cold weather with snow, at Prince Rupert there is rain. Taking it all the year round, the temperature experienced at the new townsite is ideal, especially when it is remembered how far north it is located. The summer there is really lovely. From May until September fine, warm, sunshiny weather prevails, with, of course, an occasional shower."

Mr. Collinson reports that there has been considerable preliminary work done at Prince Rupert this summer. The townsite has been thoroughly surveyed. A water supply has been located which would serve without difficulty as large a population as the city was ever likely to boast of. While coming south the steamer upon which he was a passenger had passed a vessel which it was understood had many thousands of feet of lumber for use in the building of a number of large structures. One of these is the new hotel.

Questioned as to the character of the country in the immediate vicinity of Prince Rupert, Mr. Collinson stated that it was better adapted for mining than anything else. He asserted that the wealth of its mountains could not be overestimated. There was no doubt that when transportation was assured by rail and steamer there would be mines opened up which would yield enormous dividends. But back of the coast range of mountains the conditions alter entirely. There was to be found mile upon mile of territory which, he believed, would make the finest agricultural land anywhere. The route of the railway would be through this district, and naturally it would not be long before large tracts would be taken up by settlers. The possibilities of the country from an agricultural standpoint could not be guaged by the most imaginative mind.—Winnipeg Free Press.

Conundrums.

1. Why are weary people like carriage wheels?
2. An old woman in a red cloak was passing a field, in which a goat was feeding. What strange transformation suddenly took place?
3. Why does a duck go into the water?
4. Spell "blind pig" in two letters.
5. Which bird can lift the heaviest weights?
6. Why is a wise man like a pin?
7. Why is a Jew in a fever like a diamond?
8. Why may carpenters reasonably believe there is no such thing as stone?
9. What is that which is put on the table and cut but never eaten?
10. What lives upon its own substance, and dies when it has devoured itself?
11. Why is a dog, biting its own tail, like a thrifty housekeeper?
12. What is it that is lower with a head than without one?
13. Which is the left side of a plum pudding?
14. What letter of the alphabet is necessary to make a shoe?
15. If all the seas were dried up what would everybody say?

Balancing a Coffee Cup

FOR this trick all you need are the following simple articles: A dinner fork and an ordinary-sized cork.

Fix the cork firmly in the handle of the cup, then stick the fork into the cork so that two prongs shall be *on each side of the cup handle.*

At the same time see that the handle of the fork slopes sufficiently to come under the bottom of the cup.

This brings the heaviest weight directly underneath, and makes it easy for you to hold the cup on the point of a knife blade, if you carefully find where the exact point of balance is, and also hold your hand steady.

Vanishing Coin

TAKE a small bit of white wax and stick it on the nail of your right middle finger. Be sure no one sees you do it.

Now take a coin (say, a dime) in the palm of your right hand and inform your friends that you will make it disappear at your word of command.

Close your hand so that the coin sticks to the waxed nail. Blow airily on your hand, make a few mysterious motions and passes and mutter some such words as "Presto! presto! begone!"

Then open your hand quickly, very quickly, spreading your palm out to the view of your friends. The coin being stuck to the nail of your middle finger will not be visible to them.

When you command the coin to reappear all you have to do is to close your hand and rub the coin into the palm of your hand.

A Candle Trick

FOR this trick you want a piece of candle and a nail to weight it at the lower end. This nail should be of just sufficient weight to keep the top end of the candle level with the surface of the water in a glass, without wetting the wick.

Having placed the candle in the glass, light it.

Now one would suppose, of course,

that the wick only would burn, and that only for a few moments.

But in spite of the surrounding water the candle will burn down to the very end. Come to think about it, it is quite possible, you see, for although the candle seems to bring the wick nearer to the water, it really becomes lighter and rises as it burns, thus keeping the wick continually above water.

What Bothered Him.

"You look awfully worried, Captain Brain!"

"Yaas—I'm fearfully worried, don't y'know!"

"Do tell us what it is?"

"Well, that's what's so fearfully worrying, don't you know. I can't think what it is I'm so worried about!"—Sketchy Bits.

Tommy Cat

Said Tommy Cat, "Upon my word,
Young Bunny really looks absurd
With that great big umbrella there.

If I walked with him folk would stare.
So when he came to walk with me
I just pretended not to see.

"Hallo, it's raining quite a storm,
I wish I'd put on something warm,
I think I'd better go and share

Young Bunny's big umbrella there,"
Said Bunny, "If he comes to me
I'll just pretend I do not see."

Warmhearted Bootblack.

A Chicago bootblack, with his kit on his shoulder and a package of newspapers under his arm, stopped at the call of a man with a club foot. He worked away at the man's shoes, giving them as fine a polish as he could, and when the job was done the man threw him double pay, saying, "No change; I made you more work than most folks do."

Quick as a flash the little fellow handed him back half the money, saying, with eyes full of earnest sympathy, "Mister, I could not make money on your trouble."

The Glittering Spangle.

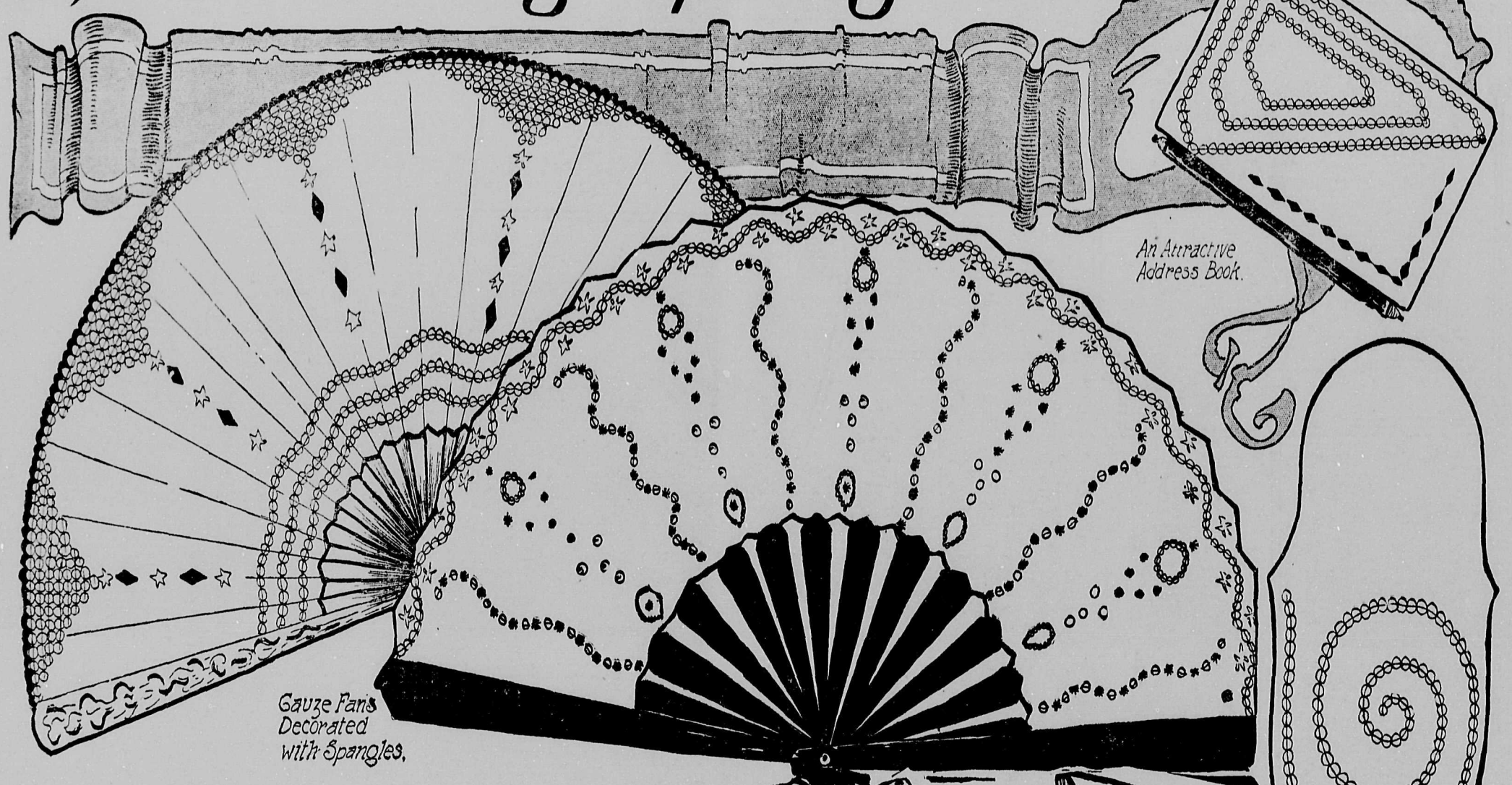

An Attractive Address Book.

Gauze Fans Decorated with Spangles.

Coin Purse with Spangles

Ornaments For the hair.

WHEN Pope wrote that "Falling dews with spangles deck'd the glade," he very fitly compared these new, yet old, ornaments with the dewdrops they most closely resemble. But though the dew, to him, was the principal idea, most of us, living, as we do, far from the real dewdrops, must make the best of these excellent copies. Judging from the way these sparkling little discs of steel are being used this season, in every imaginable manner, there can be no doubt of their popularity, and when we fully appreciate how very beautiful and effective they are in every conceivable arrangement, we are seized with a desire to own some for ourselves. Of course, if we are blessed with a large amount of this world's goods, all that is necessary is to choose and buy; but if, as is the case with most of us, our pennies for extras are few and far between, we can still own some very dainty and charming trifles for a mere song.

The spangles come in small packages, containing about a gross, and can be bought at a fancy goods shop, costing from 10 to 50 cents a package, according to the size and shape. Most of them are perfectly round, and about an eighth of an inch in diameter, though other shapes are like stars, or snow crystals, or are sharply pointed at the ends, and slightly diamond shaped. All are flat, and as thick as a sheet of writing paper, having a hole through the centre for fastening. A tiny gilt or colored bead may be used for this purpose by tying a thread through the bead and making a knot, which should, however, show on the right side of the work. In this case, after the thread is fastened firmly to the bead, a single stitch will be all that is necessary on the right side, but the thread must be carefully finished off on the wrong side before cutting.

HOW TO SEW ON SPANGLES

If the spangles are placed so close together that they touch, the thread or silk used to sew them on with must show a single unbroken line through the spangles on the right side. This is done by bringing the needle up close to the edge of the spangle, down through the centre, then up outside the opposite edge, down through the next, and so on until the line is evenly covered, the spangles just touching each other, and having an unbroken line through their centres of silk; now turn round, and come back to the first spangle, in the same way, so that the line is as straight through the centre of the pattern as though drawn with a pencil. Use silk as near as possible to match the spangles for sewing them on, except when the beads are used as knots, or the spangles do not touch, and then it is better to match the bead in color.

The materials used for this fascinating work are chiffon and a fine-meshed net for the accessories of dress. Velvet-finished kid or leather are the favorites for bags and cases, though opera bags, note books, card cases and bags for the side are very beautiful made of moire or heavy brocade, having an elaborate design in the spangles. Each article must be carefully lined with silk and a stiffening of canvas before making up, so that the stitches on the wrong side may not show when the article is finished. Of chiffon, gauze and velvet may be made many hat crowns, fans, yokes and undersleeves; in fact, whole gowns are ornamented in this way, using light, skeleton designs, which are scattered rather far apart, or the effect will be of a coat-of-mail rather than the light gossamer idea desired.

Ornaments for the hair are easy for the beginner to make. Draw a butterfly design on a piece of white tissue paper, and baste on either white or black mousseline, following the lines carefully. Sew the spangles on through the paper, which is to be pulled out afterward, being careful not to allow the mousseline to become drawn or pulled. Now cut out all around a little larger than the butterfly is to be when finished, and roll the edges over a fine bonnet wire, bending it into shape, and tacking it firmly into place. Roll up a strip of mousseline for the body, and fasten the wires of the wings into this securely; cover the body with spangles, and sew a large round steel bead on for the head, the antennae being wires (silk bonnet wire is good) tipped with jet beads. Sew this butterfly on to a long shell pin, and no prettier ornament could be imagined. If a lining for the wings seems necessary, the mousseline may be used, fastening with photo-library paste, which will not show when dry.

PRETTY DESIGNS

The second butterfly is made in the same way, but each wing is made of two pieces of net fastened together after different designs have been sewn into place; the under side of one wing being thickly strewn with star-shaped spangles, the other with round ones. The third is very old-fashioned and quaint, and will be especially beautiful when the hair is worn low. On this are used the diamond-shaped spangles as well as the stars and round ones, and after wiring carefully, the whole thing is to be fastened on a wide, old-fashioned back comb.

Fans are always attractive, but when covered with these lovely, glittering spangles they are irresistible. Plain gauze fans can be bought now for a dollar, and either of the designs may be followed by any clever girl who wishes a very beautiful fan for her own. Arrange the spangles so that they will not be directly on a fold of the fan, or it will not close exactly. A covering of chiffon may be used on the wrong side if the stitches are too obtrusive; but it is better in decorating fans not to use any tissue paper, as it is sometimes difficult to remove it from a stiff surface, though it is very readily removed from gauze when there are no sticks to interfere.

In decorating leather, the design must be lightly drawn on with impression paper first, and the spangles sewn on with heavy silk. The little coin purse shown is made of soft finished brown leather, 6x3 inches, when opened, and consists of three pieces, the main part of purse, with flap, the outside pocket and the strap. After the purse is decorated, lay the pieces together and stitch on the machine all round, through two thicknesses of leather. Now make a purse just like this one, only a little smaller, and slip into place for a lining, hemming all around the flap about one-sixteenth of an inch from the edge.

AN ATTRACTIVE ADDRESS BOOK

The small address book is of olive green moire, 6x5 inches. Fold and stitch down the back a quarter of an inch from the fold, making a holder for the pencil; line with silk, and fasten the small address book in pl with a narrow ribbon.

Boxes for gloves, handkerchiefs, jewels may easily be made by covering pasteboard boxes of the desired size and shape with sheet wadding inside and out; lining the inside with plain China silk, and covering the outside with heavy silk, or brocade decorated with spangles in different colors and shapes. No edges need be turned in, as they are all bound with inch-wide gold or silver galloon, basted on tightly.

These are only a few of the many beautiful, attractive things seen in the shops, but the suggestion will doubtless be of some assistance to the girl with nothing a year, who does not care altogether for "beauty unadorned."

Breaking Engagements

"I DON'T know why Clarence doesn't come. Here I've waited an hour for him and we're late for the play already." And Stella looked on the verge of tears.

"Oh my dear, he'll come soon enough." Aunt Dora reassured her, "something's kept him, surely."

But Clarence did not come, and Stella waited all the evening in vain. In the morning came a contrite note that said: "Really I forgot all about it!" But not even the beautiful roses that accompanied the missive could help Stella forget or forgive.

Clarence is a very usual young person. He always "forgets." He promises to come to a dance, and then leaves his intended partner in the lurch. Sometimes he "forgets" to answer the invitation, and then his hostess is forced to make useless preparations. He tells Ned Collins to meet him at the club, and Ned wanders disconsolately around for an hour and then phones to hear Clarence's surprised "Why, have I an engagement with you?"

Clarence, however, is not the only offender. Clarissa is even worse. She promises George Martin to be home on Monday night, and then goes to Celia Dobson's chafing dish party. She tells Mary Stillwell that she will eat luncheon with her at the Metropole, and then meets Mr. Evans on her way and goes with him, instead. She has even been known to start for an appointment at the doctor's and spend the afternoon shopping because she passed Fairplay and Lowprice's on her way.

Neither Clarence nor Clarissa is intentionally rude. Neither of them means to make enemies wherever he or she goes. But slowly their circle of friends is growing smaller; slowly they are being invited less and less.

And when Clarence and Clarissa have no one on whom to rely but each other, there will be a climax indeed!

Keep Bedrooms Tidy

"HOW do you ever do it, Betty? Your room always looks as if it had just been cleaned and arranged for my arrival, no matter when I come, while as for mine—well, a cyclone would refuse to strike it!"

"Nonsense, Laura; my neatness is nothing compared with Mabel's, for instance. Why, when she wants to remember an engagement in the morning she puts something a trifle out of place the night before."

"Well, it's too much for me. How do you both manage?"

"I'm sure I don't know about her; but if I have any rules at all, it is, 'Put everything back as soon as you're through with it.' That is to say, when I go to bed I don't leave my things hanging around to be put away in the morning, but I do it at once. Then, when I'm through writing at my desk, too, I see that everything is in order before I leave it. That's all there is to it—simply the old adage, 'A place for everything, and everything in its place.' If you'll forgive me for saying so, you know you don't always follow that rule."

"Indeed, I don't," sighed Laura, earnestly, "but I'm going to, even if I get to that point where a pin on the floor will annoy me, and a picture out of plumb drive me almost insane."

"Oh, my dear, I hope you'll never go that far," and Betty concluded her little homily with a hearty laugh.

Home-Made Girdle

LUCKY the girl who can find in her attic a small piece of the untarnishable gold or silver all-over lace so much in vogue a generation ago.

With it she can make the most fascinating girdle to be worn with a lace gown either white or black, or indeed with any evening costume in a pale color.

Cut this lace in the Empire shape, high in the back and rounding in front—a slope of six inches is correct. Bone heavily and finish at the back with small choux of light blue, pink or green satin if it is to be worn with a white or black gown, and in same shade if with a colored gown.

Putting Money in the Mouth

THERE is a woman in Paris who, until quite recently, made a good living as a "swallower." If she saw a piece of money dropped she immediately picked it up and asked permission of the owner to bite it "for luck." When this was granted, she promptly swallowed the coin.

Few of us would wish to follow her example—even without the prison cell in which she is now reposing—but many of us do so involuntarily. If you put a coin smaller than a half dollar in your mouth, there is, by statistics, just one chance in seven that you will not swallow it. And, unless you agree with the professor who, when his wife excitedly cried that she had swallowed a dime, merely replied, "Never mind, my dear, here is another one," it is unlikely that you are anxious for the experience.

But, even if the coin goes no farther than your lips, you are doing an unwise and dangerous thing. It is almost unbelievable that a woman of refinement can place between her lips a piece of metal that has passed through as many hands, some filthy and diseased, as has an ordinary coin.

Yet everywhere is found the woman who habitually places money between her lips while closing her bag, buttoning her coat, etc. Sometimes she will act thus with change, coming from hands that it would make her sick to touch. She will even drop a coin to the dirty pavement, pick it up and replace it.

They told us once that this almost criminal habit was on the decrease; that never again would "fair woman thus desecrate her ruby lips." And fair woman thereupon smiled, and placed between those ruby lips a dark and greasy piece of something more than dirty nickel.

But—if every coin were accompanied by a microscope!

Shopping by Proxy

"TEN yards of duchesse, did you say? Yes, madame. And if I cannot match the blue silk, I am to get white. Very well."

"That will be all, I think, Miss De Vere. And how much do I owe you?"

"Let me see. Your bill is $40. Five per cent. of that is $2. Thank you, madame."

"Do you know, this is quite an experiment for me. I have never shopped by agent at all. Would you mind telling me about your work?"

"There is nothing to tell, madame. I was a modiste; I could not make money here. So I do this work. I get 5 per cent. from my customers and 5 from the store. Sometimes I have quite large sales—last week I netted almost $100. But I had one sale then of $700—that meant $70 for me. Usually I average about $25.

"Of course, that has taken years of experience and hardship. When I began I could hardly earn $5 a week. But, you see, I have good references, and my patrons are satisfied with my work. It is hard work, too, but I like it.

"What I like best, however, is choosing presents. Often at Christmas my patrons give me a list of the persons to whom they wish to present gifts, with their characteristics and the amount they wish to spend on each. Of course, it robs their gifts of spontaneity—but me, I feel that I am providing for so many friends! I do well, too—last Christmas my bills amounted to $350.

"You will have a pair of black kid gloves, too, you say? Oui, madame. That will be $2—10 cents for me. I do not, by the way, take any single sales of less than $5—[illegible] you had already ordered before."

A Sanitary Bed

A LONG time ago, when fourposters and curtains were things just of the past, no one would have dreamed of a bedstead not of wood. Gradually these grew simpler and simpler, and at last iron and brass ones took their places—all this on the ground of hygiene.

As a matter of fact, the mattress alone can be sanitary or unsanitary. The choice of the bedstead may be governed simply by personal taste.

A felt mattress is the very best kind to have, but if you cannot afford it, get a cotton one, making hair your last choice. It is, of course, hardly necessary any longer to mention the featherbed.

If your bedstead is of wood, especially, see that it is often and thoroughly cleaned. Yearly the dreaded "red rovers" are becoming less and less common, but—as our friend Shaw remarks—"You never can tell!"

Your pillow should be light and admit of easy airing. For this reason, also, avoid a bolster or a large pillow. The bedclothes, too, should be as light as is compatible with warmth.

If you use a folding or couch bed, be sure the bedclothes are well aired before they are packed away. And, apropos of this, see that even bathrobes and slippers get a good airing. At regular intervals air the mattress out of a back window.

Once a week the springs and mattress should be thoroughly beaten and the mattress turned. And, finally, if the bedstead is much ornamented, a great deal of dusting will be necessary.

Public Manicuring

HE was a good-looking man, well-dressed, and quiet in his appearance. He even rose to give an elderly woman his seat, at which unusual exhibition of politeness the girl opposite looked admiringly at him. He did not whistle, he did not smoke, although it was a seat where smoking was allowed, and there was not a sign of a toothpick about him.

And then—he drew forth a pearl-handled penknife, and began to manicure his nails! More and more absorbed he grew, quite oblivious of the interest of the girl opposite. And as he diligently pared and scraped, his lips formed in a pucker, and he began to whistle. Little by little the marks of the gentleman disappeared, and those of the boor increased. A sudden motion tipped his hat back on his forehead, and as he drew out his handkerchief to polish the newly manicured nails the foreordained toothpick came out with it, and was promptly inserted in his mouth.

The girl opposite, who was an ardent type-hunter, took out the little notebook she always carried, and wrote therein: "Dr. Jeykll becomes Mr. Hyde through the agency of a nail-file!"

Terrifying Wallpaper

JUST as the guests were sitting down to dinner a child's scream pierced the air. The hostess hastily excused herself and left the room. A few moments later she returned.

"I can't think what is the matter with Bobbie," she said, as she seated herself. "Ever, since he has had his bedroom repapered he wakes up about this time in a dreadful fright and screams until I come. Then he tells me that he sees things coming out of the walls—tonight it was monkeys, last night it was spiders."

"Do you leave a light in his room?" asked the doctor.

"Oh! yes, indeed; he couldn't sleep without it."

"Then I think I know what ails him. What sort is this new wallpaper?"

"It's a fancy flower design in red and white—very pretty, Fred and I thought."

"Doubtless it was very pretty to you, but to an imaginative child lying there in the dusk those figured wallpapers are perfect torture. I should advise you to repaper the room in some plain or striped paper.'

"It isn't only children that are tortured by such wall papers, either," remarked the young girl next to the doctor. "When my aunt was sick she said the wallpaper drove her nearly crazy. She would try to make faces out of it, and then they would come of their own accord, until all the walls were full of them."

"Well, all this is news to me," said Bobbie's mother, "and Bobbie's wallpaper will certainly be changed as soon as possible."

Care of Song Birds

NOT all women who possess canaries are aware that there is a certain cayenne which, if fed to the pet bird, will improve its color. Strictly speaking, however, this is not cayenne at all, but a substance greatly resembling it in appearance, which has the advantage of being non-heating. It can be bought at any seed store where bird food is sold.

Young canaries should not be allowed any green food unless in extremely hot weather, and then only in very small quantities. Give plenty of some approved bird food and a little dried and pulverized eggshell.

BOO-O-O-O-O-O-O!

Are You Scared?

Copyrighted 1907 by the American Journal-Examiner Great Britain Rights Reserved

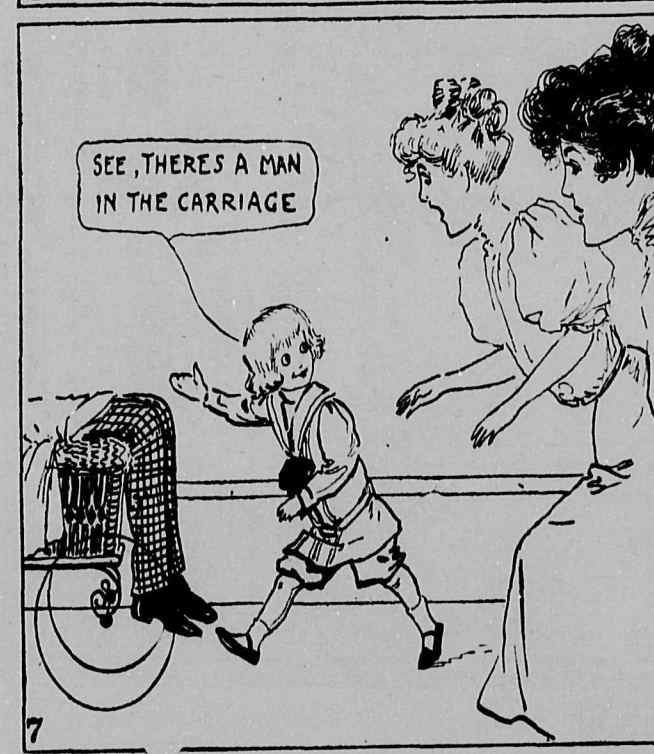

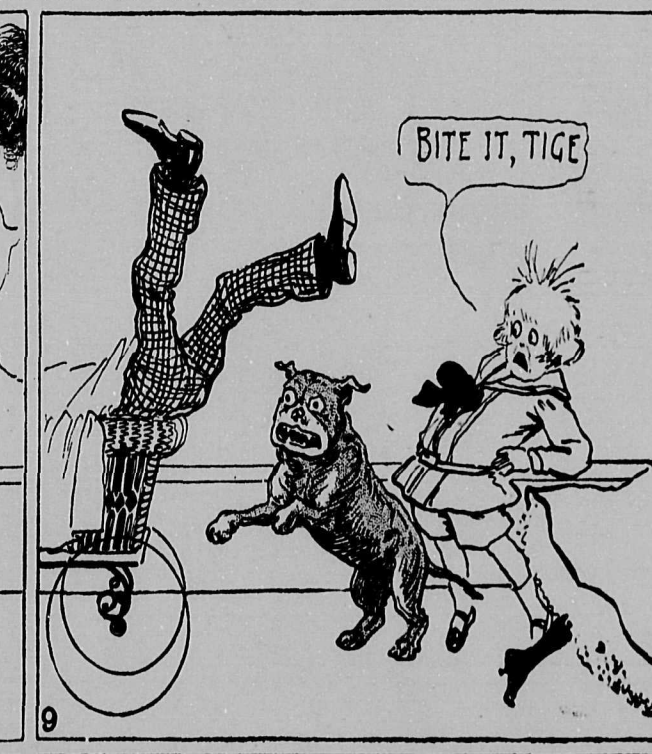

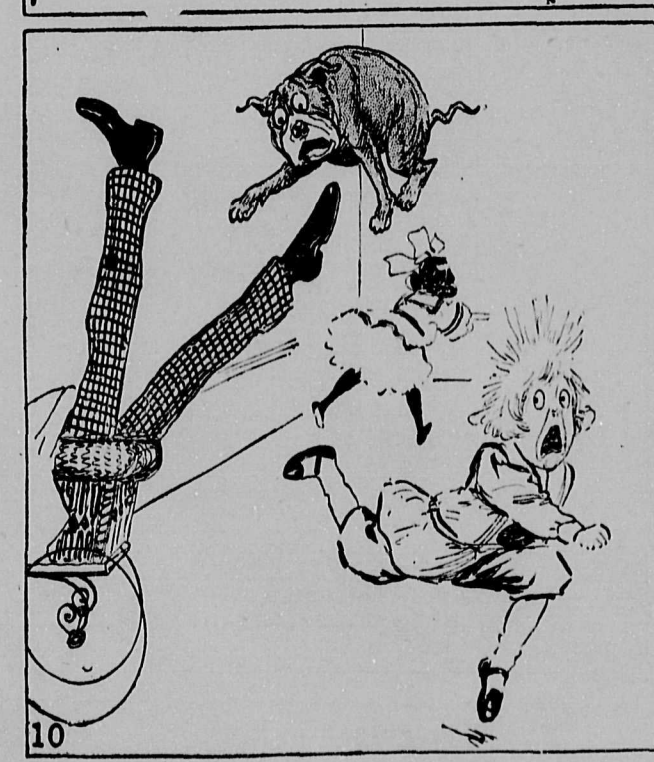

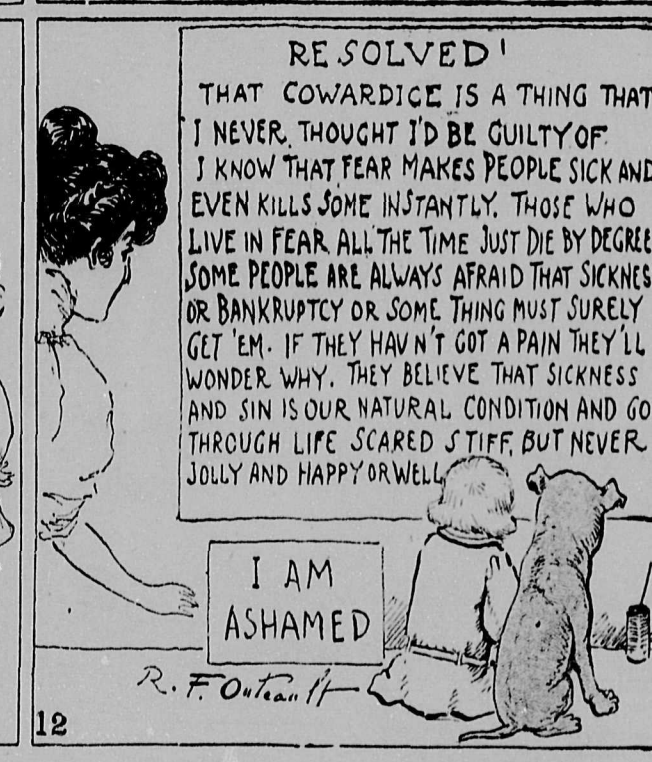

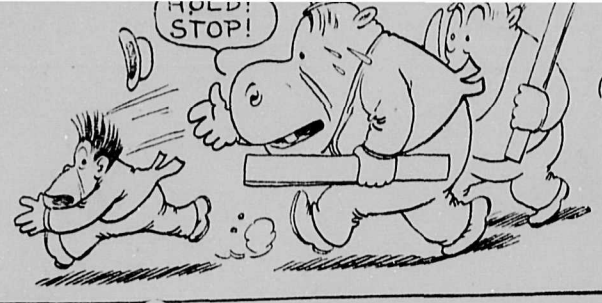

A Little Surprised Party.

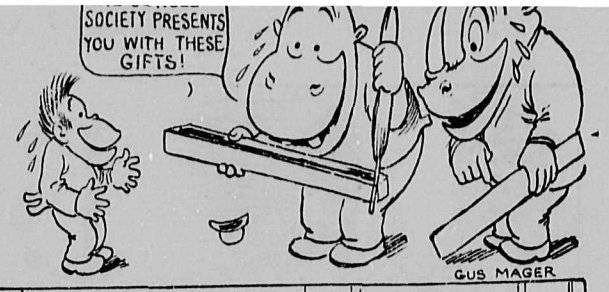

Copyrighted 1907, by the American-Journal-Examiner Great Britain Rights Reserved

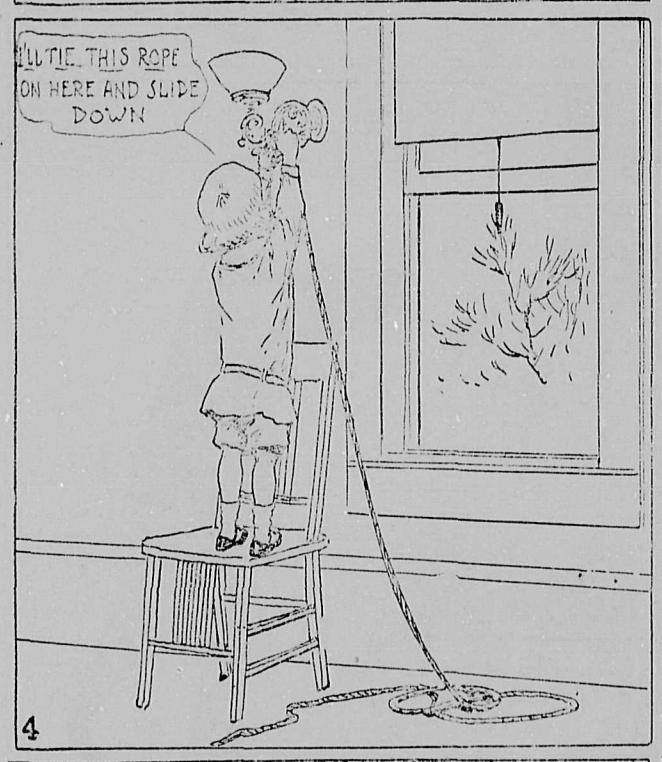

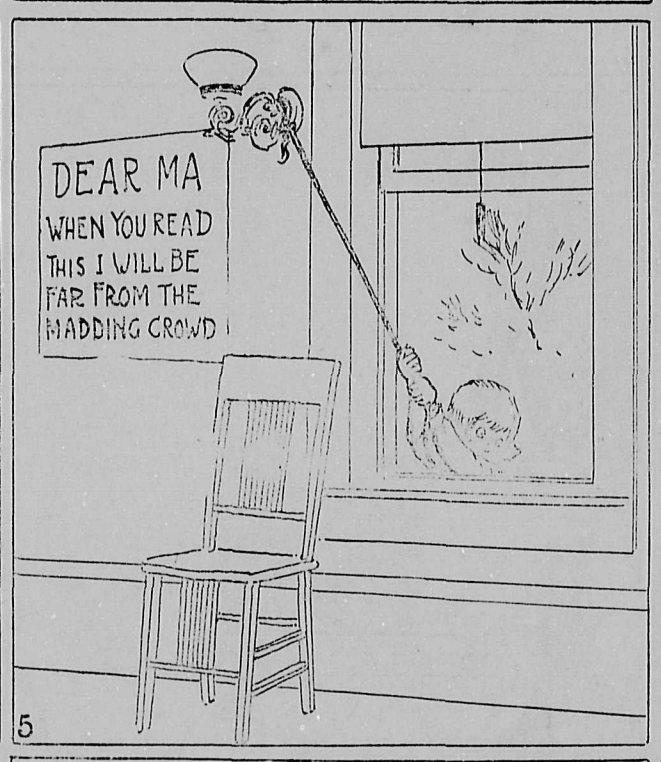

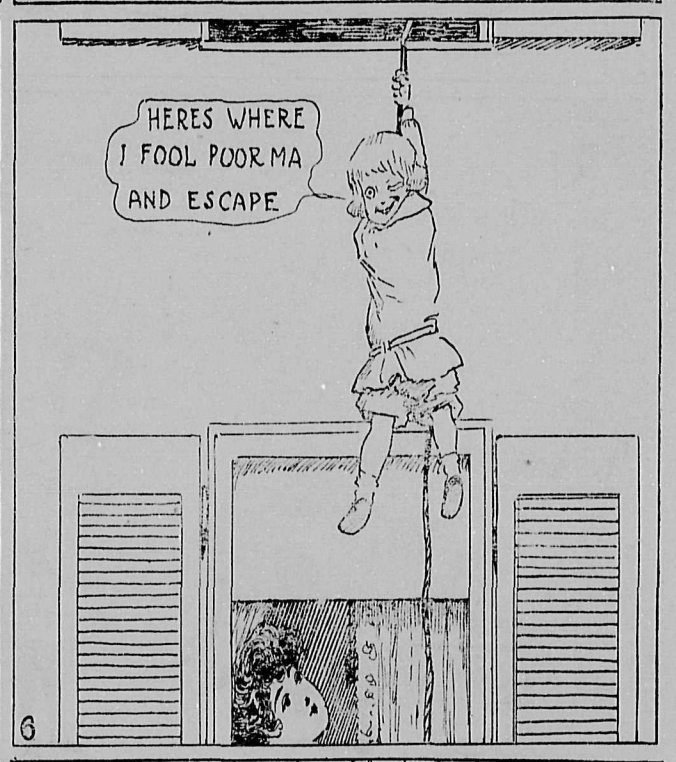

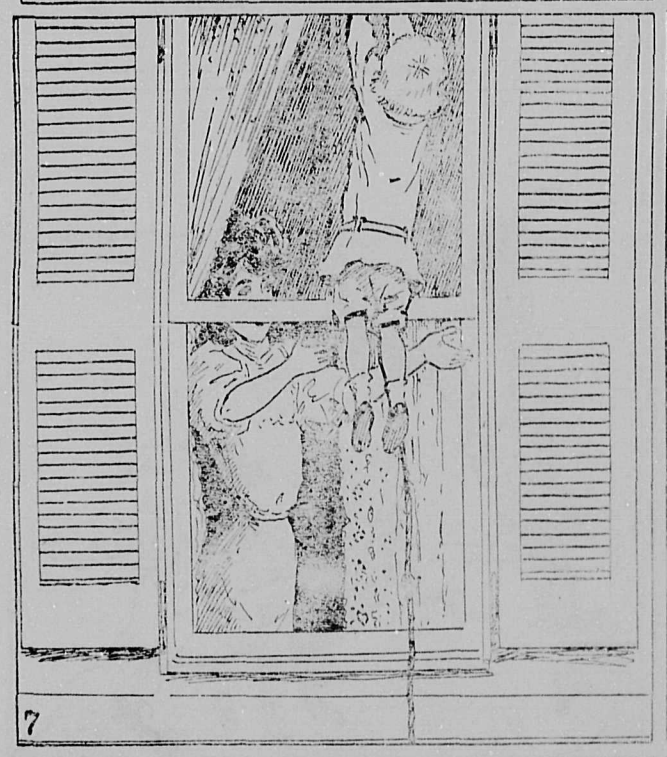

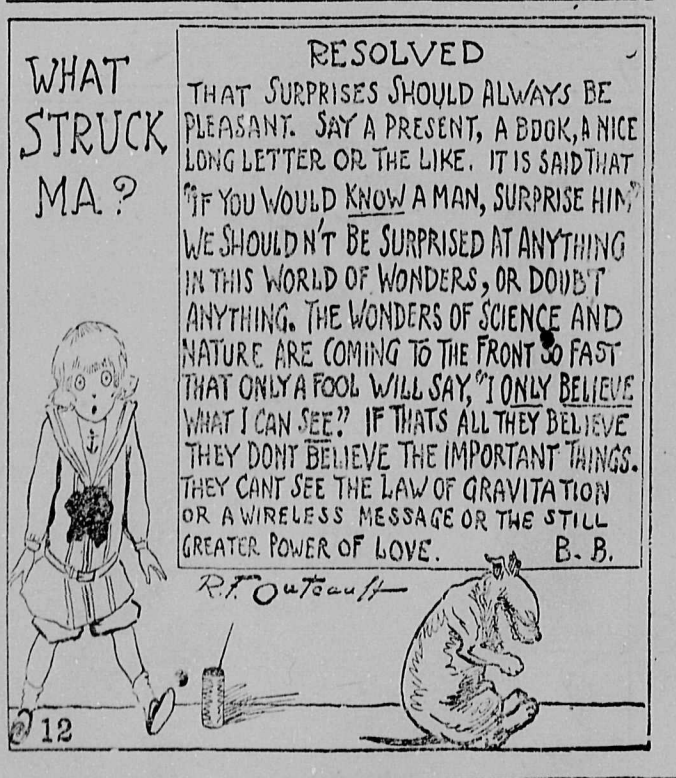

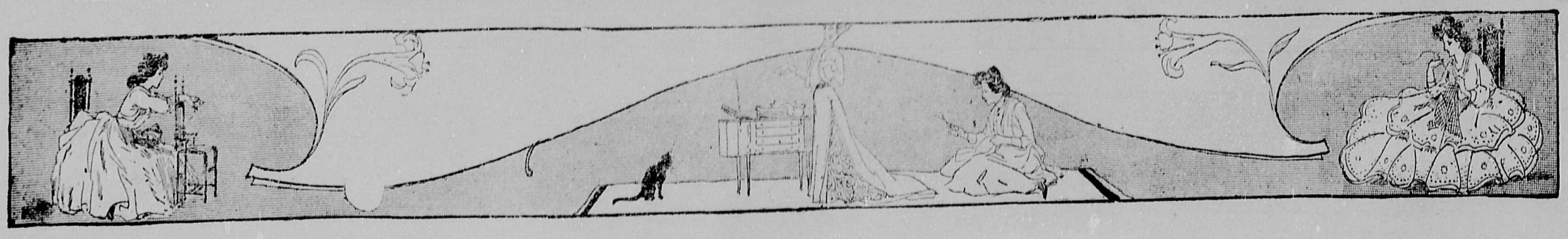

PHYSICAL EXHIBITION

Revelstoke Y.M.C.A. Boys Excel in Gymnastic—A Splendid Performance of Skill and Muscle.

One of the most interesting exhibitions and at the same time instructive to old and young was on the boards on Thursday night at the opera house The entertainment was got up by the Young Men's Christian Association, and consisted chiefly of exhibition and displays of physical culture in its many branches. Few people in Revelstoke quite realize what manner of work is carried on in the Y.M C A. and what that institution really does for the railroads and men for whom it was built. Besides being a place where trainmen and others can meet, talk, play billiards, read, etc., and generally pass the time while off duty, almost the most important factor in the work of the institution is the training of men and boys in the science of physical culture, thereby developing the muscles, bracing the system, and giving a healthy and vigorous exercise both to body and mind. The old saying "a change of work is as good as a spell," is demonstrated in the Y.M C.A. where drills, apparatus work, calisthenics, and games of skill form a refreshing and healthy change after the strenuous work on the railroad. Having seen the boys at nightly gymnastics and games, we knew that the physical department would put on a good performance, but we were most agreeably surprised to see the really excellent and skillful work of which the boys are capable. Many a professional athlete who draws a high salary by doing a few minutes stunt on the vaudeville stage, could take points from our boys, both in neatness of action and sheer strength, nerve and adroitness.

The house was well filled and we are glad to see that this the first exhibition of its kind in Revelstoke aroused so much interest. We are all anxious to see our boys excel in all their undertakings and in this exhibition the quality of Revelstoke's youth was fully demonstrated.

A capable orchestra opened the entertainment, which was followed by a series of wand exercises by students, who went through their exercises with creditable precision. The tumbling by the Seniors was a fine exhibition of adroitness and skill, some of the turns being almost of a neckbreaking nature. The Seniors gave a fine display on the parallel bars, this showing how every muscle of the body is brought into play. The Juniors in Calisthenic drill proved the effect of their good training, the few mistakes that occurred being caused only by nervousness and an over keenness to please.

W. Veith gave a pretty exhibition of Indian club swinging, and Omer Jones in a step dance received a warm ovation. Mrs. R. Squarebriggs, Miss Borden and Mr. A. Arman contributed the vocal items on the programme. Dan McDonald as the clown, caused continual merriment in his many ludicrous exhibitions of gymnastic, this being a decidedly novel and amusing feature. J. D. McLennan and Thos. Hope gave an interesting wrestling exhibition bout, of two ten minute rounds, the skill and science of this form of sport being well displayed, each securing a fall in the second round.

The presentation of the cup to the Triangular Basket Ball League Champions: Messrs. B. Calder, M Calder, Carmichael, Doyle and Howson, was made by C. Sayer, International Y.M.C.A. secretary in charge of the west. He spoke a few suitable words, pointing out that fair play in sport and square dealing was the chief point in life. He urged the boys to follow that rule in business, saying that the battles of life were often won on playing fields and also by sport. The Y.M.C.A. makes good men and boys and he hoped that they would remember that sport and square play helped to make the men of Canada (cheers). Each boy received an Association pin as an emblem. W. Southern, International Secretary of the Christian department presented the shield of the Junior Basket Ball League champion., Messrs. Tapping, Daniel, Lyttle, Anderson and Calder. He referred to the foreign work of the Y.M.C.A. as progressing well and that perhaps soon even the Chinese would be playing basket ball, He hoped that the boys would continue to carry out the sentiment of the Association and make good men (cheers). An association button was also presented to the winners.

A fine display of pyramids by the Seniors brought a really novel, interesting and splendid performance to a close. We congratulate the boys on their excellent work and their instructor, W. Maguire, deserves the highest praise for his efforts in teaching and drilling his pupils in such a skilful and efficient manner, and bringing to a signal success one of the best local entertainments ever held in the city.

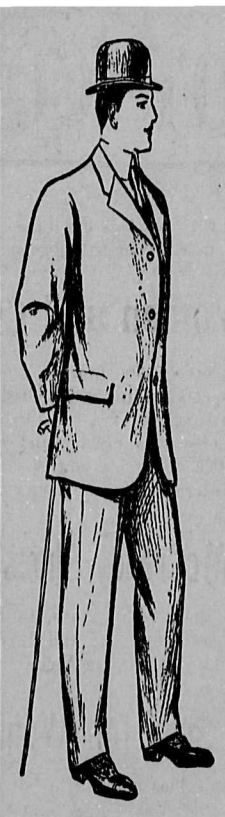

The New Sack Suits

Here they are—matchless in their richness and elegance

Superb colorings—exclusive effects—the choicest weaves of the best mills in England and Scotland.

Grays and Browns are most in demand. Fit-Reform, as usual, shows complete assortments in both these favorite shades.

$15, $18, $20 up.

130

Fit-Reform

McKinnon & Sutherland - Revelstoke

SUNSHINE FURNACE

UNBREAKABLE FIRE-POT

The lower portion of a fire-pot is usually nearly or partly filled with dead ashes, leaving the live, red-hot coals in the upper part. The result is that the upper portion expands much more than the lower.

This uneven expansion causes a strain too great for a one-piece fire-pot to stand. Sooner or later it will split, allowing precious heat and sickening gases to escape.

But the fire-pot of the Sunshine is constructed to meet this condition. It is in two sections. The upper half expands, as much as necessary, independently of the lower. When cool, it contracts back to its original size, fitting to the lower half perfectly.

And this strong, unbreakable, gas and heat-tight, two-piece fire-pot is just one of the many superior features of the Sunshine.

If your local dealer does not handle the "Sunshine," write direct to us for FREE BOOKLET.

McClary's

London, Toronto, Montreal, Winnipeg, Vancouver, St. John, N.B.

BOURNE BROS., - Local Agents

PLACE YOUR ORDERS WITH

S. McMAHON, - FIRST STREET

For Agricultural Implements, Carriages, Wagons; Etc., John Deere Ploughs, Moline Wagons, Canada Carriage Company's Buggies, Planet jr., Garden Seeders and Cultivators, Wheelwright and Blacksmith Work attended to. Horse Shoeing a Specialty.

P. BURNS & COMPANY, LIMITED.

HEAD OFFICE: CALGARY, ALBERTA.

Wholesale and Retail Meat Merchants

Pork Packers and Dealer in Live Stock. Markets in all the principal Towns of Alberta, British Columbia and the Yukon. Packers of the Celebrated Brand "Imperator" Hams and Bacon, and Shamrock Brand, Leaf Lard.

E.W.B. PAGET

Express, Draying Storage

All Kinds of Light and Heavy Hauling Undertaken

SAFES, PIANOS, ETC.

Dealer in Wood, Coal and Feed.

Phone 71, House Phone 7

WAH CHUNG

Has a good stock of Groceries and a fine assortment of Japanese China.

Agent for Revelstoke Farming Company, growers of all kinds of Farm Produce, Hay and Wood.

Front Street, Revelstoke

TELEPHONE 26.

Evans & Woodrow

MEAT MARKET

Dealers in Beef, Pork, Mutton, Poultry, Fish and Game in Season. Orders promptly attended to.

First St. Revelstoke

NOTICE

Notice is hereby given that 60 days after date we intend to apply to the Hon. Chief Commissioner of Lands and Works for a special licence to cut and carry away timber from the following described lands situated in Lillooet district, B.C

1. Commencing at a post marked "Lamb-Watson Lumber Co. south-east corner post," planted at head of small creek 2½ miles south from Smoke House Creek, thence north 80 chains, thence west 80 chains, thence south 80 chains, thence east 80 chains to point of commencement.

2. Commencing at a post marked "Lamb-Watson Lumber Co. north-west corner post," planted at head of small creek about 2½ miles south from Smoke House Creek, thence south 80 chains, thence east 80 chains, thence north 80 chains, thence west 80 chains to point of commencement.

3. Commencing at a post marked "Lamb Watson Lumber Co. south-west corner post," planted at head of small creek about 2½ miles south from Smoke House Creek, thence north 80 chains, thence east 80 chains, thence south 80 chains, thence west 80 chains to point of commencement.

4. Commencing at a post marked "Lamb Watson Lumber Co. north-east corner post," planted at head of small creek about 2½ miles south of Smoke House Creek, thence south 80 chains, thence west 80 chains, thence north 80 chains, thence east 80 chains to point of commencement

Dated this 25th day of March, 1907.

LAMB-WATSON LUMBER CO., LIMITED.
wed ap 3

NOTICE.

Notice is hereby given that 30 days after date I intend to apply to the Hon. Chief Commissioner of Lands and Works for a special licence to cut and carry away timber from the following described lands lying about two and a half miles north of Halcyon Hot Springs on the Upper Arrow Lake, and about one mile from the shore, marked "J. Wallis Sherwin's north-east corner," running west 40 chains, thence south 80 chains, thence east 40 chains, thence north 80 chains to point of commencement.

Dated March 16th, 1907.

wed ap 3 J. WALLIS SHERWIN.

NOTICE

Notice is hereby given that 30 days from date I intend to apply to the Honourable the Chief Commissioner of Lands and Works for a special license to cut and carry away timber from the following described lands situated in West Kootenay district:

Commencing at a post planted 60 chains east of the south-west corner of T. L. 6696, and marked "Thomas Kileen's north-east corner," thence west 40 chains, thence south 160 chains, thence east 40 chains thence north 160 chains to place of commencement.

Dated the 28th March, 1907.

THOMAS KILEEN,
wed ap 3 A. M Symons, Agent.

LAND NOTICE.

Notice is hereby given that 60 days after date I intend to apply to the Chief Commissioner of Lands and Works for permission to purchase the following described lands, situate in West Kootenay district:

Commencing at a post planted at the north-east corner of J. E. Johnson's application and marked "A McPhadden's south-east corner post," thence north 80 chains, thence west 80 chains, thence south 80 chains, thence east 80 chains to point of commencement. Containing 640 acres.

Dated 11th March, 1907.

wed mch 13 A. McPHADDEN.

LAND NOTICE.

Notice is hereby given that 60 days after date I intend to apply to the Chief Commissioner of Lands and Works for permission to purchase the following described lands in West Kootenay district:

Commencing at a post planted at the south-west corner of Lot 2453, on the east shore of Upper Arrow Lakes, thence south 80 chains, thence east 40 chains, thence north 80 chains, thence west 40 chains to the point of commencement. Containing 320 acres more or less.

Dated March 11th, 1907.

wed mch 13 L. RAE.

LAND NOTICE

NOTICE is hereby given that 60 days after date I intend to apply to the Hon. Chief Commissioner of Lands and Works for permission to purchase the following described lands in the West Kootenay District, Galena Bay, east side of Upper Arrow Lake:

Commencing at a post planted at P. Maher's south-east corner and marked "Bruce A. Lawson's south-east corner post," thence south 40 chains, thence west 40 chains, thence north 20 chains, thence east 20 chains, thence north 20 chains, thence east 20 chains to point of commencement, and containing 120 acres more or less.

Dated Galena Bay, this 27th February, 1907.

feb 27 wed BRUCE A. LAWSON.

NOTICE

NOTICE is hereby given that thirty days after date I intend to apply to the Chief Commissioner of Lands and Works for special license to cut and carry away timber from the following described lands situate in West Kootenay district:

Commencing at a post planted on the west shore of Upper Arrow Lake, four miles north-west of Nakusp, B. C., marked "R. A.'s N. E. corner" thence west 40 chains, thence south 160 chains, thence east 40 chains more or less to the lake shore, thence northerly 160 chains following the lake shore to point of commencement.

Dated the 2nd day of April, 1907.

R ANTHONY,
sat ap 6 H. Nelson, Agent.

NOTICE

Notice is hereby given that 30 days after date we intend to apply to the Chief Commissioner of Lands and Works for a special licence to cut and carry away timber from the following described lands in West Kootenay District:

1. Commencing at a post planted at about 1½ mile south-east from the S.E corner post of Lot 3505, marked "D. McIntosh and Wm Boyd's N. E. corner post," thence south 80 chains, thence west 80 chains, thence north 80 chains, thence east 80 chains to the point of commencement.

2. Commencing at a post planted on the N. E. corner of No. 1, marked "D. McIntosh and Wm. Boyd's N. W. corner post," thence east 80 chains, thence south 80 chains, thence west 80 chains, thence north 80 chains to the point of commencement.

3. Commencing at a post planted on the N. W. corner of No. 2, marked "D. McIntosh and Wm. Boyd's S. E. corner post," thence west 80 chains, thence north 80 chains, thence east 80 chains, thence south 80 chains to the point of commencement.

Located March 16th, 1907.

D. McINTOSH,
sat mch 30 WM. BOYD,

NOTICE

Notice is hereby given that 30 days after date I intend to apply to the Chief Commissioner of Lands and Works for a special license to cut and carry away timber from the following described lands situated in the Lillooet District, B. C.:

13 Commencing at a post planted on the west side of small stream running south and tributary to the north fork of North Barriere Lake and about four miles north from the forks, marked "A. McConnell's N. W. corner Limit No. 13, Fisher Creek Block, running 160 chains south, 40 chains east, 160 chains north, 40 chains west to place of commencement

14. Commencing at a post planted on the west side of small stream running south and tributary to north fork of North Barriere Lake and about four miles north from forks, marked "A. McConnell's S. W. corner Limit No. 14, Fisher Creek Block" running 160 chains north, 40 chains east, 160 chains south, 40 chains west to place of commencement.

Dated March 23rd, 1907.

15. Commencing at a post planted one mile south from creek running S. W. from head of Fisher Creek and about three miles south-west from lake at head of Fisher Creek, marked "A. McConnell's S. W. corner limit No. 15, Fisher Creek Block," running 160 chains north, 40 chains east, 160 chains south, 40 chains west to place of commencement.

16 Commencing at a post planted one mile south from creek running S.W from head of Fisher Creek, and about 3 miles S. W. from lake at head of Fisher Creek, marked "A. McConnell's S. E. corner Limit No. 16, Fisher Creek Block, running 160 chains north, 40 chains west, 160 chains south, 40 chains east to place of commencement.

17. Commencing at a post planted on the north side of small stream running S W. from head of Fisher Creek and about 3½ miles S. W. from Lake at head of Fisher Creek, marked "A. McConnell's N. E. corner Limit No. 17, Fisher Creek Block," running 40 chains south, 160 chains west, 40 chains north, 160 chains east to place of commencement.

Dated March 27th, 1907.

wed ap 24 A. McCONNELL.

LAND NOTICE.

Notice is hereby given that 60 days after date I intend to apply to the Chief Commissioner of Lands and Works for permission to purchase the following described lands in West Kootenay district:

Commencing at a post planted at the south-west corner of Lot 2112, about ½ mile, more or less, from east shore of Upper Arrow Lake, thence north 80 chains, west 40 chains, south 80 chains, east 40 chains to point of commencement. Containing 320 acres more or less.

Dated 12th March, 1907.

wed mch 12 E. S. MORRIS.

Notice is hereby given that 30 days after date we intend to apply to the Chief Commissioner of Lands and Works for a special licence to cut and carry away timber from the following described lands in West Kootenay District:

1. Commencing at a post planted about one mile from the mouth of McDonald Creek, and marked "A E Evans' N W corner post," thence south 80 chains, east 80 chains, north 80 chains, west 80 chains to point of commencement.

2 Commencing at a post planted about one mile from the mouth of McDonald Creek, and marked "A. E Evans' S. W corner post," thence north 80 chains, east 80 chains, south 80 chains, west 80 chains to point of commencement.

3 Commencing at a post planted at the mouth of McDonald Creek, and marked "A E. Evans' S. E. corner post," thence north 80 chains, west 80 chains, south 80 chains, east 80 chains to point of commencement.

4. Commencing at a post planted at the mouth of McDonald Creek, and marked "A E. Evans' N.W. corner post," thence south 80 chains, east 80 chains, north 80 chains, west 80 chains to point of commencement

5. Commencing at a post planted at the mouth of Silver Tip Creek, and marked "A. E. Evans' S. E. corner post," thence north 80 chains, west 80 chains, south 80 chains, east 80 chains to point of commencement.

6. Commencing at a post planted at the mouth of Silver Tip Creek, and marked "A E. Evans' N. E corner post," thence south 80 chains, west 80 chains, north 80 chains, east 80 chains to point of commencement

7. Commencing at a post planted on the west fork of Duncan River, between McDonald and Porcupine Creeks, and marked "A. E. Evans' N. W. corner post," thence south 80 chains, east 80 chains, north 80 chains, west 80 chains to point of commencement.

Dated April 9th, 1907.

A. E. EVANS.

8 Commencing at a post planted on the west fork of Duncan River, between McDonald and Porcupine Creeks and, marked "W. F. Ogilvie's N. E. corner post," thence south 80 chains, west 80 chains, north 80 chains, east 80 chains to point of commencement.

9. Commencing at a post planted at the mouth of Porcupine Creek, and marked "W. F. Ogilvie's S. E. corner post," thence north 80 chains, west 80 chains, south 80 chains, east 80 chains to point of commencement.

10. Commencing at a post planted at the mouth of Porcupine Creek, and marked "W. F. Ogilvie's N. E. corner post," thence south 80 chains, west 80 chains, north 80 chains, east 80 chains to point of commencement.

11. Commencing at a post planted at the mouth of Porcupine Creek and marked "W F. Ogilvie's South West Corner Post," thence north 80 chains, east 80 chains, south 80 chains west 80 chains to point of commencement.

12. Commencing at a post planted one mile from Porcupine Creek and marked "W. F. Ogilvie's South West Corner Post," thence north 80 chains, east 80 chains, south 80 chains, west 80 chains to point of commencement.

Dated April 9th 1907.

sap 13. W. F. OGILVIE.

NOTICE

Notice is hereby given that 60 days after date I intend to apply to the Chief Commissioner of Lands and Works for permission to purchase the following described lands in West Kootenay district:

Commencing at a post planted about one mile east of Lot 7046, on shore of N. E. Arm of Arrow Lakes, thence south 80 chains, east 80 chains, north 80 chains, west 80 chains to point of commencement. Containing 640 acres.

Dated March 11th, 1907.

wed mch 13 H. MORRIS.

LAND NOTICE.

Notice is hereby given that 60 days after date I intend to apply to the Chief Commissioner of Lands and Works for permission to purchase the following described lands, situate in West Kootenay district:

Commencing at a post planted about 10 chains south from the south-west corner of Lot No. 6145 and marked "J. E. Johnson's south-east corner post," thence north 80 chains, thence west 80 chains, thence south 80 chains, thence east 80 chains to point of commencement. Containing 640 acres.

Dated 11th March, 1907.

wed mch 13 J. E. JOHNSON.

LAND NOTICE.

Notice is hereby given that 60 days after date I intend to apply to the Chief Commissioner of Lands and Works for permission to purchase the following described lands, situate in West Kootenay District:

Commencing at a post planted one chain east of the N W. corner of Lot 100, Group 1, and marked "A. Johnson's S. W. corner post," thence east 80 chains, thence north 80 chains, thence west 80 chains, thence south 80 chains to the point of commencement. Containing 640 acres.

Dated 12th March, 1907.

wed mch 13 A. JOHNSON.

Notice is hereby given that 60 days after date I intend to apply to the Chief Commissioner of Lands and Works for permission to purchase the following described lands, situate in West Kootenay district:

Commencing at a post planted at the north-east corner of A. Johnson's application and marked "W. J. Fraser's S. E. corner post," thence north 80 chains, thence west 80 chains, thence south 80 chains, thence east 80 chains to the point of commencement. Containing 640 acres.

Dated 12th March, 1907.

wed mch 13 W. J. FRASER.

LAND NOTICE.

Notice is hereby given that 60 days after date I intend to apply to the Chief Commissioner of Lands and Works for permission to purchase the following described lands in West Kootenay district:

Commencing at a post planted at the south-west corner of Lot 2111, east side of Upper Arrow Lake thence east 80 chains, south 40 chains, west 80 chains, north 40 chains to point of commencement. Containing 320 acres more or less,

Dated March 12th, 1907.

wed mch 13 H. C. MORRIS.

LAND NOTICE.

Notice is hereby given that 60 days after date I intend to apply to the Chief Commissioner of Lands and Works for permission to purchase the following described lands in West Kootenay district:

Commencing at a post planted at the N. E. corner of Lot 7046, on N. E. Arm of Arrow Lakes, thence south 80 chains, east 80 chains, north 80 chains, west 80 chains to point of commencement Containing 640 acres.

Dated March 11th, 1907.

wed mch 13 D. McPHADDEN.

LAND NOTICE.

Notice is hereby given that 60 days after date I intend to apply to the Chief Commissioner of Lands and Works for permission to purchase the following described lands in West Kootenay district:

Commencing at a post planted about one mile south from the S. E. corner of Lot 811, on shore of Upper Arrow Lake, thence west 80 chains, south 80 chains, east 80 chains, north 80 chains to point of commencement. Containing 640 acres.

Dated March 12th, 1907.

wed mch 13 L. A. M. MORRIS.

NOTICE.

Notice is hereby given that 60 days from date I intend to apply to the Honourable the Chief Commissioner of Lands and Works for permission to purchase the following described lands, situated at Galena Bay, in West Kootenay district:

Commencing at a post marked "W. R. Reid's south-east corner post," and planted 40 chains south from the north-west corner of C. Beck's Lot 7043, thence west 20 chains, thence north 40 chains, thence east 20 chains, thence south 40 chains to point of commencement, and containing 80 acres more or less.

Dated March 22nd, 1907.

sat ap 20 W. R. REID

NOTICE

Notice is hereby given that 30 days after date I intend to apply to the Hon Chief Commissioner of Lands and Works for a special licence to cut and carry away timber from the following described lands, situated in the Osoyoos division of Yale district:

1. Commencing at a post planted about 22 chains north of the north branch of Ireland Creek and about 2½ miles east from the N. E. corner of Section 26, Township No. 43, and on the Sugar Lake trail, marked "H. McIntosh's S.W. corner post No. 1," thence north 40 chains, thence east 160 chains, thence south 40 chains, thence west 160 chains to point of commencement,

Dated 19th March, 1907.

3. Commencing at a post planted about three chains north-east of the north-east corner of Sugar Lake and about 24 chains east of the mouth of Sugar Creek, marked "H McIntosh's north-west corner post No 3," thence south 80 chains, thence east 80 chains, thence north 80 chains, thence west 80 chains to point of commencement.

Dated 14th March, 1907.

HARRY McINTOSH,
wed ap 3 By G. K. Brink, Agent.

LAND NOTICE.

Notice is hereby given that 60 days after date I intend to apply to the Chief Commissioner of Lands and Works for permission to purchase the following described lands in West Kootenay district:

Commencing at a post planted on west shore of Upper Arrow Lake, at Shelter Bay, at the south-east corner of Lot 811, thence following the southern boundary of Lot 811 west 80 chains, thence south 80 chains, east 80 chains, north 80 chains to point of commencement. Containing 640 acres.

Dated March 12th, 1907.

wed mch 13 D. M. RAE.

Notice is hereby given that 30 days after date I intend to apply to the Hon the Chief Commissioner of Lands and Works for special licenses to cut and carry away timber from the following described lands situated on McDonald Creek, Upper Arrow Lake. West Kootenay district:

1. Commencing at a post marked "W. R. Reid's south-west corner post," situated near a Beaver meadow, about (7) seven miles from the mouth of McDonald Creek thence north 80 chains, thence east 80 chains, thence south 80 chains thence west 80 chains to point of commencement

2. Commencing at a post planted at the south-west corner of No. 1, marked "W. R. Reid's north west corner post," thence south 80 chains, thence east 80 chains, thence north 80 chains, thence west 80 chains to point of commencement

3. Commencing at a post planted at the north-east corner of No. 2, marked "W. R. Reid's north-west corner post," thence south 80 chains, thence east 80 chains, thence north 80 chains, thence west 80 chains to point of commencement.

Dated March 25th, 1907.

sat ap 6 W. R. REID.

NOTICE

Notice is hereby given that 30 days after date I intend to apply to the Chief Commissioner of Lands and Works for a special license to cut and carry away timber from the following described lands in West Kootenay district:

Commencing at a post planted 40 chains south of a small creek emptying into Mosquito Creek near the north-west corner of K. & S. Block No. 870, marked "W. R. Reid's south-west corner post," thence north 80 chains, thence west 80 chains, thence south 80 chains, thence east 80 chains to point of commencement.

Dated March 22nd, 1907.

sat ap 6 W. R. REID.

NOTICE

Notice is hereby given that 60 days after date I intend to apply to the Hon. the Chief Commissioner of Lands and Works for permission to purchase the following described lands in West Kootenay district:

Commencing at a post planted at the south-west corner of No. 1, marked "W. R. Reid's north west corner post," thence south 80 chains, thence east 80 chains, thence north 80 chains, thence west 80 chains to point of commencement

3. Commencing at a post planted at the north-east corner of No. 2, marked "W. R. Reid's north-west corner post," thence south 80 chains, thence east 80 chains, thence north 80 chains, thence west 80 chains to point of commencement.

Dated March 25th, 1907.

sat ap 6 W. R. REID.

NOTICE

Notice is hereby given that 30 days after date I intend to apply to the Chief Commissioner of Lands and Works for a special license to cut and carry away timber from the following described lands in West Kootenay district:

Commencing at a post planted 40 chains south of a small creek emptying into Mosquito Creek near the north-west corner of K. & S. Block No. 870, marked "W. R. Reid's south-west corner post," thence north 80 chains, thence west 80 chains, thence south 80 chains, thence east 80 chains to point of commencement.

Dated March 22nd, 1907.

sat ap 6 W. R. REID.

NOTICE

Notice is hereby given that 60 days after date I intend to apply to the Hon. the Chief Commissioner of Lands and Works for permission to purchase the following described lands in West Kootenay district:

Commencing at a post planted at the north-west corner of the Lime Kiln Lot, running west 40 chains, thence south 40 chains, thence east 40 chains, thence north 40 chains to place of commencement.

Dated March 29th, 1907.

sat ap 6 THOMAS SKINNER SCOTT.

NOTICE

Notice is hereby given that 60 days after date I intend to make application to the Hon. Chief Commissioner of Lands and Works for permission to purchase the ollowing described lands situated in West Kootenay district, on the west shore of Upper Arrow Lake opposite Nakusp, B. C.

Commencing at a post marked "H. Nelson's north-east corner," thence west 40 chains, thence south 80 chains, thence east 40 chains more or less to lake shore, thence north 80 chains following lake shore to point of commencement, containing 320 acres more or less.

Dated this 2nd day of April, 1907.

sat ap 6 HARDING NELSON.

NOTICE

Norice is hereby given that 60 days after date I intend to make application to the Hon. Chief Commissioner of Lands and Works for permission to purchase the following described lands situated in West Kootenay district:

Commencing at a post planted on the west shore of Upper Arrow Lake opposite Nakusp, B. C., and marked "F. Wilson's south-east corner," thence west 40 chains, thence north 40 chains, thence east 40 chains more or less to lake shore, thence south 40 chains following lake shore to point of commencement.

Dated this 2nd day of April, 1907.

FRANK WILSON,
sat ap 6 Harding Nelson, Agent.

NOTICE

Notice is hereby given that 30 days after date I intend to apply to the Chief Commissioner of Lands and Works for a special license to cut and carry away timber from the following described lands situate in West Kootenay district:

1. Commencing at a post planted 1½ miles north of the north-east corner of T. L. 9635, and marked "A. M. Symons' S. E. corner post," thence west 160 chains, thence north 40 chains, thence east 160 chains; thence south 40 chains to point of commencement.

2. Commencing at a post planted 40 chains south and 15 chains more or less east of the south-east corner of No. 1, and marked "A. M. Symons', S. E. corner," thence west 160 chains, thence north 40 chains, thence east 160 chains, thence south 40 chains to place of commencement.

3. Commencing at a post planted at the south-east corner of No. 2, and marked "A. M. Symons' N. E. corner," thence west 160 chains, thence south 40 chains, thence east 160 chains, thence north 40 chains to point of commencement.

Dated April 3rd, 1907.

sat ap 6 A. M. SYMONS.

NOTICE

Notice is hereby given that 30 days after date I intend to apply to the Chief Commissioner of Lands and Works for a special license to cut and carry away timber from the following described lands in the Kootenay district:

27 Commencing at a post planted about four miles up the north-east fork of Gold Creek, marked "Alex Veillette's south west corner," thence east 80 chains, thence north 80 chains, thence west 80 chains, thence south 80 chains to point of commencement

28 Commencing at a post planted about four miles up the north-east fork of Gold Creek, marked "Alex. Veillette's south-east corner," thence west 80 chains, thence north 80 chains, thence east 80 chains, thence south 80 chains to point of commencement.

29 Commencing at a post planted about one and one-quarter miles up Gold Creek from the mouth of the north-east fork, at the south-east corner of Location No, 4 and marked "Alex. Veillette's north-east corner" thence south 80 chains, thence west 80 chains, thence north 80 chains, thence east 80 chains to point of commencement.

30. Commencing at a post planted about one and one-quarter miles up Gold Creek from the mouth of the north-east fork, at the south-west corner of Location No. 5, and marked "Alex. Veillette's north-west corner," thence south 40 chains, thence east 160 chains, thence north 40 chains, thence west 160 chains to point of commencement,

31. Commencing at a post planted about 5¼ miles up the north fork of Gold Creek at the north-west corner of Location No. 25, and marked "Alex. Veillette's north-east corner," thence west 40 chains, thence south 160 chains, thence east 40 chains, thence north 160 chains to point of commencement,

32. Commencing at a post planted about 5¼ miles up the north fork of Gold Creek at the south-west corner of Location No. 26, and marked "Alex, Veillette's south-east corner," thence west 40 chains, thence north 160 chains, thence east 40 chains, thence south 160 chains to point of commencement.

33. Commencing at a post planted about 6¼ miles up the north fork of Gold Creek and marked "Alex Veillette's south-east corner," thence west 80 chains, thence north 80 chains, thence east 80 chains, thence south 80 chains to point of commencement,

Dated 1907.

sat ap 6 ALEX. VEILLETTE.

NOTICE

Sixty days after date I intend to apply to the Honorable the Chief Commissioner of Lands and Works for permission to purchase the following described lands, situated about three-quarters of a mile up Mosquito Creek, Upper Arrow Lake on the east side, joining "K. & S. Block No, 870 on the south-east corner running north 80 chains, thence east 40 chains, south 80 chains, west 40 chains to point of commencement.

Dated March 22nd, 1907.

sat ap 6 THOMAS FOX DECENT.

Notice is hereby given that 30 days after date I intend to apply to the Chief Commissioner of Lands and Works for a special licence to cut and carry away timber from the following described lands in West Kootenay,

Commencing at a post planted at the north-west corner of the C. P. R. Block No 373, near mouth of Mosquito Creek, and running 40 chains west, thence 160 chains south, thence 40 chains east, thence 160 chains north to place of commencement.

Dated 7th April, 1907.

sat ap 13 RICHARD MAXWELL.

LAND NOTICE.

NOTICE is hereby given that 60 days after date I intend to apply to the Hon. The Chief Commissioner of Lands and Works for permission to purchase the following described lands in West Kootenay District;

Commencing at a post planted about two miles east of Lot 7046 on shore of N. E. Arm of Arrow Lake, thence south 80 chains, east 80 chains, north 80 chains, west 80 chains to point of commencement.

Dated March 11th, 1907.

wed mch 13. A. MORRIS

Notice is hereby given that 30 days after date I intend to apply to the Chief Commissioner of Lands and Works for a special licence to cut and carry away timber from the following described lands situate in West Kootenay district:

1. Commencing at a post 30 chains, more or less, south of the south-west corner of the south-east quarter of Section 24, Township 20, Range 1, west of the Sixth Meridian, thence east 40 chains more or less to the intersection of the west line of Lot 811, thence south along said west line of said Lot 160 chains, thence west 40 chains, thence north 160 chains to point of commencement.

2. Commencing at an iron post planted on the south-west corner of Section 24, Township 20, Range 1, west of the Sixth Meridian, said post being situated on the south line of the Railway Belt in the Province of British Columbia; thence south 80 chains, thence west 80 chains, thence north 80 chains, thence east 80 chains to the point of commencement.

3. Commencing at a post planted 80 chains west of an iron post on the south-west corner of Section 24, Township 20, Range 1, west of the Sixth Meridian, thence south 80 chains, thence west 80 chains, thence north 80 chains, thence east 80 chains to the point of commencement.

4. Commencing at a post planted 160 chains west and 80 chains south of the south-west corner of Section 24, Township 20, Range 1, west of the Sixth Meridian, thence south 80 chains, thence west 80 chains, thence north 80 chains, thence east 80 chains to the point of commencement.

5. Commencing at a post planted 80 chains west and 80 chains south of the south-west corner of Section 24, Township 20, Range 1, west of the Sixth Meridian, thence south 80 chains, thence west 80 chains, thence north 80 chains, thence east 80 chains to the point of commencement.

6. Commencing at a post planted 80 chains south of the south-west corner of Section 24, Township 20, Range 1, west of the Sixth Meridian, thence south 80 chains, thence west 80 chains, thence north 80 chains, thence east 80 chains to the point of commencement.

7. Commencing at a wooden post planted on the south-west corner of the south-east quarter of Section 24, marked ¼ in Township 20, Range 1, west of the Sixth Meridian, thence south 160 chains, thence west 40 chains, thence north 160 chains, thence east 40 chains to the point of commencement.

8. Commencing at a post planted 160 chains south of the south-west corner of Section 24, Township 20, Range 1, west of the Sixth Meridian, thence south 80 chains, thence west 80 chains, thence north 80 chains, thence east 80 chains to the point of commencement.

9. Commencing at a post planted 160 chains south of the south-west corner of Section 24, Township 20, Range 1, west of the Sixth Meridian, thence east 40 chains, thence south 30 chains more or less, thence east 40 chains more or less to the intersection of Lot 811, thence south 50 chains, thence west 80 chains, thence north 80 chains to point of commencement.

10. Commencing at a post planted 160 chains south and 80 chains west of the south-west corner of Section 24, Township 20, Range 1, west of the Sixth Meridian, thence south 80 chains, thence west 80 chains, thence north 80 chains, thence east 80 chains to the point of commencement.

Dated this 9th April, 1907.

sat ap 20 D. J. McDONALD, Locator.

NOTICE

Notice is hereby given that 30 days after date I intend to apply to the Chief Commissioner of Lands and Works for a special licence to cut and carry away timber from the following described lands in the district of West Kootenay.

1. Commencing at a post planted on the north-east branch of Downie Creek, about 5 miles below the Tangier Mine and marked "O. Sandberg's north-west corner post," thence east 80 chains, thence south 80 chains, thence west 80 chains, thence north 80 chains to point of commencement.

2. Commencing at a post planted about 20 chains north of the north-west corner of No. 1 Limit, on the north-east branch of Downie Creek, and marked "O. Sandberg's south-west corner post," thence north 80 chains, thence east 80 chains, thence south 80 chains, thence west 80 chains to point of commencement.

3. Commencing at a post planted on north-east branch of Downie Creek, at the north-east corner of No. 1 Limit, and marked "O. Sandberg's south-west corner post," thence north 80 chains, thence east 80 chains, thence south 80 chains, thence west 80 chains to point of commencement.

4. Commencing at a post planted on north east branch of Downie Creek about 30 chains from south-east corner of No. 3 Limit and marked "O, Sandberg's west post," thence north 80 chains, east 40 chains, south 160 chains, west 40 chains, north 80 chains to point of commencement.

5. Commencing at a post planted on the north-east branch of Downie Creek, about 120 chains east of No. 4 Limit, and marked "O. Sandberg's south-west corner post," thence north 80 chains, thence east 80 chains, thence south 80 chains, thence west 80 chains to point of commencement.

Located 28th March, 1907.

sat ap 20 O. SANDBERG, Locator.

NOTICE

Notice is hereby given that 30 days after date I intend to apply to the Chief Commissioner of Lands and Works for a special licence to cut and carry away timber from the following described lands in district of West Kootenay:

1. Commencing at a post planted on the north-east branch of Downie Creek, about 8½ miles below the Tangier Mine, and marked "J. P. Kennedy's south-west corner post," and about 300 feet north of said creek, running north 40 chains, thence east 40 chains, thence north 20 chains, thence east 80 chains, thence south 60 chains, thence west 120 chains to point of commencement.

2. Commencing at a post planted about 500 feet from Downie Creek on the east side and about half a mile south-west of the south-easterly corner of No. 1 Limit, and marked "J. P. Kennedy's north-east corner post," thence south 80 chains, west 80 chains, north 80 chains, east 80 chains to point of commencement.

3. Commencing at a post planted at the south-east corner of No. 2 Limit and marked "J. P. Kennedy's north-east corner post," running south 80 chains, thence west 80 chains, thence north 80 chains, thence east 80 chains to point of commencement.

Located 28th March, 1907.

sat ap 20 J. P. KENNEDY, Locator.

NOTICE

Notice is hereby given that 60 days after date I intend to apply to the Hon. the Chief Commissioner of Lands and Works for permission to purchase the following described lands, situated on Upper Arrow Lakes, and more particularly described as follows:

Commencing at the south-west corner of Lot 1139, thence east 20 chains, thence south 60 chains, thence west to shore of Lake, thence following meanderings of said lake north to point of commencement. Containing 120 acres more or less.

Dated March 27th, 1907.

E. REYNOLDS,
sat mch 30 Per G. Sumner, Agent.

NOTICE

Notice is hereby given that 30 days after date I intend to apply to the Chief Commissioner of Lands and Works for a special licence to cut and carry away timber from the following described lands, situate in West Kootenay district:

1. Commencing at a post planted on the north tank of Sam Hill Creek, running 40 chains north, 80 chains east, 80 chains south, 80 chains west, thence 40 chains north to place of commencement.

Dated April 14th, 1907.

2. Commencing at a post planted 10 chains south from the south-west corner of Lot 7234, running east 80 chains, thence south 80 chains, thence west 80 chains, thence north 80 chains to place of commencement,

Dated April 19th, 1907,

sat ap 20 C. BECK.

AN INVITATION!!

We cordially invite each lady in the City to be with us and examine the hundreds of pretty things we have gotten together for her approval and criticism. It was the old story: Goods delayed by the C.P.R., being unable to get freight here in time. But our stock was purchased from the best manufacturers in the East, before the last advance in some lines, making our showing the best and cheapest in the City.

NEW DRESS GOODS
" TRIMMINGS
" LACES
" SILK WAISTS
" GLOVES
" SILK PETTICOATS
" CASHMERES
" TABLE LINNENS
" SMALL WEARS

NEW MUSLINS
" GINGHAMS
" GALATEAS
" EMBROIDERIES
" LAWN WAISTS
" Embroideried Linen Waist Lengths
" Embroideried Linen Costumes
" Embroideried Muslin Costumes
" Summer Underwear
" PILLOW SHAMS

..REID & YOUNG..

OUR MILLINERY ALWAYS NEW AND UP-TO-DATE.

STOCK FOODS
POULTRY FOODS
CONDITION POWDERS

We are Agents for the famous "International Stock Food."

Large stock kept here. Write for circular or call and see it.

Canada Drug & Book Co.

ONLY A GLANCE

Only a glance at our stock of Groceries will encourage you to try them.

JUST A TRIAL

A trial will convince you they are the purest and best on the market. Try our BREAD, CAKES AND PASTRY.

Hobson & Bell

Grocers, Bakers & Confectioners

IF YOU WANT

To Buy a House.

To Rent a House.

To Buy Nice Building Lots close in.

To Buy Splendid Fruit Lands.

COME AND SEE

Kincaid & Anderson

WE HAVE SOME BARGAINS IN COAST PROPERTIES

MONEY TO LOAN

Kincaid and Anderson

Real Estate and Insurance Agts.

WEATHER FORECAST

Saturday, April 27, for 24 hours—Generally firm, with strong cold east wind; cloudy and unsettled. Temp. Max. 10; min. 32.

Local and General.

There is one event that no person can afford to miss; that's the Cantata Tuesday night.

The Dixie Jubilee Singers will perform in Revelstoke, under the auspices of the Y.M.C.A., on May 14th.

The authorities estimate the damage done to the Toulon, France, arsenal by fire, amounted to $1,000,000.

T. A. Lewis has purchased the team and outfit of J. Henderson and is now running an express and draying business.

A rehearsal for the Cantata will be held at the opera house on Monday at 8 p.m. sharp. A full attendance is requested.

There will be a meeting of the football club at the Y.M.C.A. to-night at 8 o'clock. All interested in the game are invited to attend.

The Ladies' Guild of Knox Church will open their tea rooms in the Lawrence Hardware Store this afternoon. Ice cream, tea, etc.

We learn that J. Henderson who suddenly left town this week, has been detained at Vancouver on charges laid against him from local causes.

Prince Leopold, of Saxe Coburg, only son of the late Duke of Albany, and nephew to King Edward VII, will shortly pass through Revelstoke en route for the coast.

Great consternation exists in Grand Forks just now among the city officials owing to the fact that the city council has just passed a strong resolution forbidding any of the city officials from frequenting any saloon or barroom during the hours they are working for the city.

Sov. J. A. Ramplin, head manager for the Dominion of the C.W.O.W., has been spending a day or two in town. Mr. Ramplin is on an official visit to all the lodges in the Province. He states that the order is progressing rapidly and the financial standing one of the best. Mr. Ramplin left yesterday for Arrowhead, where there is some talk of organizing a camp.

Simmer's

Seeds Grow!

When you plant SIMMER'S SEEDS you are sure of two things viz:—

1ST.—That they'll grow—never any failure.

2ND.—That the result will be—whether flower or vegetable—more than you hoped for.

SOLD BY

W. BEWS, Phm. B.

Druggist and Stationer.

The tea rooms will be open this afternoon and evening in the Lawrence Hardware Store. Come in and get a cup of tea that's real refreshing.

The secretary of the local Fruit Growers' Association hopes that every one, even if they possess only one fruit tree, will become a member of the local branch.

Because the Cantata Tuesday night is for the benefit of Miss Creighton and the Band, therefore it deserves a bumper house. Come and see one of the bumpers

The s.s. Revelstoke was launched to-day and will come up the Columbia to-morrow to Revelstoke, where she will be used on the Government work at the dam.

The regular monthly meeting of the Ladies' Hospital Guild will be held in the City Hall at 3 o'clock in the afternoon on Tuesday, April 30th. A good attendance is particularly requested.

The Provincial Legislature was prorogued on Thursday last by Lieut.-Governor Dunsmuir, who gave his assent to all the bills passed, with the exception of Bowser's immigration bill.

Hon. Mr. Borden moved a resolution in the Federal House yesterday asking that the Railway Commission enquire into passenger rates on all Canadian railways and see whether they should be reduced to two cents a mile.

The prices are right; here they are: Adults, 50c., children, 25c. Reserved seats only obtainable from the Canada Drug & Book Co., at 75c. All seats not reserved before 7 p.m. Tuesday evening can be obtained for 50c. for the Cantata.

Rev. J. R. Robertson will be in attendance at the meeting of the Synod of B.C., which meets next week at New Westminster. He will also stay if possible for the annual theological conference which meets the following week.

Local sports have been actively engaged during the past week in organizing a cricket team and the movement has been well patronized. A game is now in progress on the Gun Club grounds. It is hoped that all interested in this king of all games will lend their support.

Bourne Bros. will commence moving into their new premises on Monday. The firm will in addition to their usual stock of groceries and hardware, carry every appliance for steam and hot water fitting, while a staff of efficient plumbers will be employed to do plumbing and steam fitting generally.

The Fraternal Order of Eagles are leaving the City by special train for Arrowhead at 7 p. m. to-night to organize a lodge at that point and returning about 3 a.m. to-morrow. All those desirous of making the trip are at liberty to do so, and may return either by the special to-morrow morning or by the regular train leaving Arrowhead about 3 o'clock in the afternoon.

Lumber rates to coast ports have taken another drop. It is reported that a vessel was chartered in San Francisco last week to carry lumber from the Sound to San Francisco at $7.50 per thousand. This is the lowest price paid for this trip since the San Francisco disaster. The price cannot go much lower without causing loss to vessels engaged in this trade is the general opinion of shipping men.

Owing to the fact that it seems impossible to keep a night operator at the power house for more than a month or so at a time, without him tendering his resignation, it has occurred to us that the billet might be far better filled by local men among whom there are several quite capable of filling the position and give better satisfaction. As the city is now advertising for a night operator at a salary of $80 a month, local men should take this opportunity.

Social and Personal

Murray Hume is making a visit at Arrowhead.

F. Morgan left for the coast on Wednesday night.

Miss Creighton will not receive till Monday, May 6th.

Mr. and Mrs. D. Woolsey have returned from a visit to Victoria.

Mrs. D. McPhadden returned on Thursday morning from Victoria, where she had been on a month's visit to her mother.

Business Locals

Nothing better than Our "Special"

Manning's Soda Fountain is now started.

Health brand mattrasses at C. B. Hume & Co's.

Large stocks of post cards at Bews' drug store.

First-class onion setts for planting just in at C. B. Hume & Co's.

Complete supply of sporting goods at the Canada Drug Store

New ladies' purses and hand bags at Bews' drug store.

Patronize Home Industry. Smoke Revelstoke Cigars.

Corrugated rubber cloth for halls, mats and stairs, at C. B. Hume & Co's.

Combs—decorated back combs, a large selection, 75c. to $5 each at Bews' drug store.

Moth balls, moth sheets, disinfecting powders of all kinds, sold at the Canada Drug Store.

Try a Bissel's carpet sweeper, they are the best, sold at C. B. Hume & Co's.

To get your prescriptions filled with the freshest of drugs, go to the Canada Drug Store.

Revelstoke Cigars—Union Made—Our Special, The Union, and Marca Vuelta are ahead of all others.

When in need of a carpet or rug, go to C. B. Hume & Co's., choice colors and designs.

For first-class Painting and Paperhanging, go to L. A. McClanahan, one block east of the Queen's hotel, in the Lougheed Block.

Cucumbers, Lettuce, Radishes, Water Cress, Cauliflowers and Rhubarb, at C. B. Hume & Co's.

Just received, a car of general hardware—We can supply your wants in poultry netting all sizes, screen wire, screen doors and windows, lawn mowers, garden tools of all kinds, wheelbarrows, etc.

EMBROIDERY LESSONS FREE

Miss Cockburn, instructor in Fancy Work for Belding, Paul & Co., Ltd., will take pupils, in all branches of silk and linen embroidery at McLennan & Co.'s store for 10 days, beginning Wednesday, May 1st. Hours from 10 to 12, and 2 to 4. These lessons are entirely free and Miss Cockburn will have a nice exhibit of fancy work on display. Come and enroll your names at McLennan & Co's.

CITY COUNCIL.

The regular fortnightly meeting of the Council was held last night with Mayor Brown and Alds. Howson, Abrahamson and Stone present.

The minutes of the las special meeting were adopted

Communications were received from J. W. Collis, of Mussons, Ltd., asking if the city would purchase a second hand Austin Gyrater rock crusher for $1 000; referred to public works committee. From Police Commissioners, protesting against the Council interfering with the work of the Commissioners. Filed. This was brought about by he withholding of the salary of J. Shaw, police officer, while recently off duty owing to sickness. From Canada Pipe Company regarding the construction of a new tank, and asking that the grading and other preliminary work be done. The company will erect the tank for $1,395. Filed. From J. Cane, tendering his resignation as night operator at the power house. It was resolved to accept the resignation and advertise for another man at $80 per month. All applications to be in by May 10th. The reasons as to why the operator never remained in that position more than a month or two were discussed, Ald. Howson urging that local men might easily be attained to take the position. From No. 2 Fire Brigade requesting supplies of rubber coats and boots, referred to Fire, Water and Light committee.

In discussing the question of preliminary work and drawing up of plans for the new power house, it was moved by Ald. Abrahamson and seconded by Ald. Stone that M. C. Goddard, of Winnipeg, civil engineer, be instructed to get out plans and give advice to the Council in installing the new power plant at a charge of two per cent of the total cost. R. Gordon's leave of absence from the power house was granted; J. Cane agreeing to take charge in his absence The city solicitor has informed the Council that G. Watson has offered a permanent right-of-way through his land for the city pole line for a sum of $20. It was resolved to accept the offer. The mayor brought up the subject of a poundkeeper and suggested that the appointment be made; he also stated that the new tank would shortly be here and that the necessary grading should be done at once. The accounts were passed and the meeting adjourned.

FOR THAT TIRED FEELING

In the Spring time the system needs toning up. Your appetite is poor and you don't feel like you used to.

RED CROSS SARSAPARILLA

will clear the system and put the body in condition for the Summer. $1.00 Per Bottle at the

Red Cross Drug Store

H. J. BEWS, MANAGER.

CORPORATION OF THE CITY OF REVELSTOKE

The City Council require the services of a night operator at the Power House. Salary $80.00 per month. Application, stating qualifications and experience to reach the undersigned by Friday, May 10th, 1907.

H. FLOYD,
City Clerk.

April 27, 1907.

CORPORATION OF THE CITY OF REVELSTOKE

The Council require the services of a Pound Keeper, at a salary of $60.00 per month. Applications to reach the undersigned by noon on Thursday, May 2nd, 1907.

H. FLOYD,
City Clerk.

April 27, 1907.

WANTED A BUYER FOR

160 acres first-class FRUIT LAND on Arrow Lake, 20 acres cleared, 15 acres now ready for crop—Frame Dwelling (five rooms,) chicken house and barn (holding four teams.) Plenty of cord wood, just two miles from town. An ideal spot for poultry and a good market where top prices are paid for all kinds of vegetables, fruit, eggs, etc.—PRICE $4,000.

I have also large and smaller acreage suitable for fruit close to market. For full particulars apply to,—

W. B. ROBERTSON.

NOTICE

Notice is hereby given that 30 days after date I intend to apply to the Honorable the Chief Commissioner of Lands and Works for special license to cut and carry away timber from the following described lands, situated in District of West Kootenay, B. C.

Commencing at a post planted on the south side of Downie Creek and about three miles above Canyon Creek, marked "D. McConnell's south-west corner post," thence 80 chains north, thence east 40 chains, thence south 40 chains, thence east 40 chains, thence south 80 chains, thence west 40 chains, thence north 40 chains, thence west 40 chains to point of commencement.

Dated April 18th, 1907.

sat ap 27 D. McCONNELL.

YOUR FOOT COMFORT

Combined with good wear is what we look for in buying Shoes for this Store, and this season we have succeeded in getting goods of this kind.

For Men, Women and Children

The new shapes and the new leathers are here in great variety. If you want to know the correct styles, come in and see the best and most complete lines in the city, in lasts that will fit your feet and at prices that will fit your pocketbook. Leather is advancing rapidly and manufacturers keep putting up their prices every little while, but our stock was bought early last year, and you cannot get better shoes for the money anywhere.

Beresford and McCready Shoes for Men

Made of the best leather, by the best workmen, in the best style, and every pair guaranteed. We have Oxfords, Bals and Congress styles, in Vici Kid, Box Calf, Velour Calf, Tan Calf, Chocolate Vici and Patent Leather.

Empress Shoe for Women

There may be a better Woman's Shoe at the price, but we do not know of it. Those who have worn the "EMPRESS"—and there are many—know how good they are, and how well they fit. We have them in all styles and the prices range from $2.50 to $5.00.

Classic Shoes for Children

Don't make the mistake that has doomed many men and women to tender feet all their lives—the mistake of believing that all that is wanted in a school shoe is strength. A child's foot is tender and the bones are soft and easily deformed. The shoe we carry for children fits the foot and will not chafe or hurt. They are not low-priced shoes with paper soles, but the best we can get and cheap shoes in the end.

McLENNAN'S

WEDDING RINGS

—AT—

J. GUY BARBER'S

Marriage Licenses Issued

J. GUY BARBER

C.P.R. WATCH INSPECTOR

GOOD BUYS

Dwelling and Lot, Second Street	$2,000
Dwelling and Lot, Second Street	1,700
Dwelling and Lots, Third Street	4,200
Lots on Second St., east of McKenzie Ave., each	250
Lots on Third St., east of McKenzie Ave., each	200
Lots on Fourth St., east of McKenzie Ave., each	175
Lots on Fifth St., east of McKenzie Ave., each	150

1—2 and 5-acre Blocks suitable for fruit.

SIBBALD AND FIELD

INSURANCE NOTARIES PUBLIC LOANS

Local Revelstoke Socialist Party of Canada

Meets First and Third Wednesday in the month in Selkirk Hall, upstairs, at 8 p.m. Subject for discussion—"Trades Unionism v Socialism." All interested are welcome

TENDERS WANTED

Tenders wanted for the construction of an addition to my residence on McKenzie Ave.

Tenders to be in by Tuesday, April 30th.

Plans and specifications can be seen at the Lawrence Hardware Store.

Address all tenders to

W. M. Lawrence.

April 24th, 1907.

WANTED

BUILDER will estimate for small house promptly, and provide plans. Apply this office.

FOR SALE—House and Lot $1350. Lot 50 feet. House five rooms. Part cash, balance to suit. Apply this office.

FOR SALE—278 acres, situated on Salmon Arm near Sicamous, $25 per acre. Apply E. A. Harris & Co., Victoria, B. C.

LEASE of Furnished Rooming House (12 rooms,) with furniture, for sale cheap—paying investment.—Apply SIBBALD & FIELD.

MACHINE Shop Machinery for sale cheap, or plant if desired. Apply to J. TURNER, Pense, Sask.

PLAIN and Ornamental Plastering. Artificial stone of any design for building purposes. Cement and concrete work taken by contract or day work. Apply to J. WALKER and J. SAVIDENT, Revelstoke, P. O.

WANTED — Waitress, $30 per month. Apply to Queen's Hotel, Comaplix.

WANTED — Everyone having a house to sell or rent to list it with me. I am flooded with enquiries for house properties. Phone, call, or drop me a card with full description and purchase price, or rent required.—E. A. Paggen, Real Estate and Insurance Agent, Revelstoke, B. C.

FOR SALE, on leased land—Two small houses, furnished throughout. Small one containing two rooms rents at $6 a month. Also 39 laying hens and 3 cockerels, chicken house and wire fencing, only five minutes walk from station on east track. Will be sold at a bargain as owner is leaving Revelstoke. For further particulars apply to J. GARLAND, at Hobson & Bell's.

FOUND—A gentleman's pearl tie pin. Owner can have the same by calling at Mrs. Willis Armstrong's residence and paying for this advertisement.

FOR SALE—Six room house with cellar, and modern plumbing. Half an acre of garden, good fence.—$1700.00. Easy terms. For further particulars apply to W. B. Robertson.

NEGLECTED EYES

Improperly fitted glasses are worse than no glasses and neglected eyes often means blindness.

Our Optical Department is in charge of Mr. M. S. Hastings, Ref. D., and positively guarantee satisfaction.

It has been proven that 90 per cent. of headaches are caused by defective eyes and it does not follow that because you have good eyesight that your eyes are not defective.

Have your eyes attended to now and save trouble and expense.

JEWELERS AND OPTICIANS NEXT TO IMPERIAL BANK

HASTINGS, DOYLE AND ALLUM, LTD.

WATCH OUR SMOKE!

The King of all Cigars, for the first time presented to you in Revelstoke, is the KING EDWARD 7TH, Leader of Domestic Cigars in Canada.

THE REVELSTOKE CIGAR STORE

WATCH OUR SMOKE

LAKE SHUSWAP

FOR HIRE—A comfortable, fast, 4 h.p. Gasoline Launch, which will seat eight comfortably, and will accommodate the tents and outfit of a party of three, for an extended hunting or fishing trip. Lake Shuswap has unrivalled fishing, and from the shores of its far reaching arms start many trails into some of the finest big game country in B. C.

TO LET—A four-room furnished Cottage, on the shore of Lake Shuswap. For particulars address,

L. T. MORRIS, NOTCH HILL.

THE CANTATA

JEPTHA'S DAUGHTER

WITH CHORUS OF FIFTY VOICES

All in Eastern Costume, will be produced in the

OPERA HOUSE, TUESDAY, APRIL 30TH, 1907.

General Admission,—50c. Reserved Seats,—75c