Ask for Halcyon LITHIA WATER
For family use there is nothing so wholesome and so pure as HALCYON LITHIA WATER.
IT'S BOTTLED AT THE SPRINGS

The Mail-Herald

Library Legislative Assembly
MAY 1 1908
VICTORIA B. C.

EMPIRE TYPEWRITER
For ease of operation and perfection in results produced, this Machine is unsurpassed —PRICE: $60.00 cash.
Interior Publishing Co., Agents

Provincial Library

Vol. 14.—No 31 REVELSTOKE, B C. APRIL 29, 1908 $2.50 Per Year

C. B. Hume & Co., Ltd
Stores at Arrowhead and Revelstoke.

Shoe Comfort

When your feet hurt, you can't work earnestly or intelligently. Foot-pain makes your body tired and tires your brain. There is a shoe for men that does not hurt. It is the "PATRIOT." It is made over stylish foot-conforming lasts and fits and feels good from the start. There is no "breaking-in" necessary. PATRIOTS are Goodyear Welts, meaning no tacks, wax or threads inside to hurt, burn and blister the feet.

SALE PRICE, $5.00

The Oxfords fit snug and close around the ankle and there is no gaping at the sides. An innersole of ground cork keeps out the dampness. To fully appreciate them you have to wear them. Many styles—all good ones. The "PATRIOT" is a member of the "Star Brand Family." "Walk on Stars, Same as We Do."

PATENT COLT
CORONA COLT
GUN METAL CALF
TAN WILLOW CALF

C. B. HUME & CO., LIMITED
Stores at Revelstoke and Arrowhead.

GARDEN TOOLS

Spades and Shovels from $1.00 Up
Spading Forks, - $1.25 Up
Garden Rakes - - 50c. Up
Garden Hoes - 50c. Up

We have the best assorted stock of Lawn Mowers ever shown in B. C., ranging in prices from $4 to $10.

Rubber and Cotton Hose fully guaranteed.

Wheelbarrows, Lawn Rollers, Garden Sprays, Pruning Shears, Tree Spray and Sprayers, Tree Pruners, Garden and Grass Shears.

Lawrence Hardware Co., Limited

Imperial Bank of Canada
Head Office—Toronto, Ontario.
Branches in the Provinces of Manitoba, Alberta, Saskatchewan, British Columbia, Ontario, Quebec.

Capital Authorized - - - $10,000,000.00
Capital Paid Up - - - - $4,925,000.00
Reserve Fund - - - - $4,925,000.00

D. R. WILKIE, President; HON. R. JAFFRAY, Vice-President.

A General Banking Business Transacted.
Drafts sold available in all parts of Canada, United States and Europe. Special attention given to Collections.

Savings Bank Department
Interest allowed on deposits from date of deposit and credited quarterly.

Revelstoke Branch, B. C.—H. T. Jaffray, Manager

Town Wiped Out.

MONTREAL, April 28.—News of a terrible disaster has reached here from Notre Dame de la Sallette, a little village some eight miles from Buckingham. The village is situated at the foot of a big hill or mountain, and without a moment's warning half the mountain came tumbling down, filling the river, which ran at its base, and spread out fan-like over half the village. The people are panic stricken, and fear that the remainder of the mountain may slide. Many of them are preparing to leave the place.

POWER HOUSE GUTTED

Fire Shut of Nelson's Electric Light.

NELSON, April, 28.—Part of the city power and light substation was destroyed by fire on Saturday. It is supposed that the starting of one of the street cars from the barn caused a collapse of an overheated switch at the substation. All the frame portion of the building was destroyed, but the brick addition was saved by the brigade after a hard fight.

SUSTAIN PRICES

Lumbermen Make no Profit on Present Figures

NELSON, April 28.—A largely attended meeting of the Mountain Lumbermen's association was held here yesterday. A very full discussion of the general situation of the industry took place and the matter of supply and demand was fairly considered. It was asserted by a large percentage of the lumbermen that they did not intend to start up their mills before the end of next month or until the crop conditions in the north-west were very further advanced, and some idea could be had of the harvest.

In any event it was conceded that the output would be considerably under that of last year, both as to logging and as to manufacture. The stocks on hand were all produced under conditions of high priced labor and it was generally stated by the lumbermen as a well known fact that there was no margin of profit in selling this lumber at present prices, especially when together with the cost of labor are considered the high rates of interest and the fixed charges accumulating on stocks carried over from last year. Hence there was no change made in the present price list. Prices are thought likely to be firm with a probable advance in the near future.

A strong delegation from the coast mills attended the meeting of the Mountain lumbermen in the afternoon to discuss the action of the Dominion government in regard to Clause 12 of the Timber Regulations Act. This insists on license holders erecting a sawmill on their limits within six months and cutting 100,000 feet yearly for every square mile of timber land held under license. This was felt to be an injustice as there was no market opening of any extent in the northwest and in all probability there would not be until such time as the harvest in those provinces had been secured. Hence a strong resolution was passed against the proposed action and a petition memorializing the government, is being drawn up praying that such action be deferred until the conditions of the market warranted such enforcement.

G. O. Buchanan, president of the Associated Boards of Trade, addressed the meeting upon the subject of forest preservation and kindred topics, his remarks being listened to with great interest.

MET DISASTER

Winston Churchill Defeated at Manchester

MANCHESTER, Eng, April 28.—The northwest division of Manchester, by the heaviest poll cast in 20 years, reversing its verdict of 1906 by a majority of 429 votes, unseated as its member of parliament, Winston Spencer Churchill, liberal, who has been made president of board of trade in the Asquith cabinet.

The fight during the past ten days had never been equalled in the annals of the politics of Great Britain.

Among the many influences and cross-currents at work in this extraordinary contest, it is not wholly beyond reason to suppose that Mr. Asquith himself was partly responsible for the defeat of his young colleague.

The defeat of Mr. Churchill is a crushing blow to the prestige of the government There will be no difficulty in finding for Mr. Churchill a safe seat elsewhere.

Predetermination of Sex

LONDON, April 29.—Is there any law which determines whether boys or girls shall be born?

Dr. Romme, a disciple of Professor Schenck, after a statistical study of the problem of predetermination of sex, reaches the conclusion in an article in La Revue, that a boy is born when the father is the weaker of the parents and girls when the mother is the weaker.

Dr. Romme declares that by the law of nature, a child resembles the weaker and not the stronger of the parents. Dr. Romme points out that in all countries with mathematical regularity 105 or 106 girls are born to every hundred boys.

There is only one condition under which this proportion is modified and that is after a great war.

Liberal Association

Notice is hereby given that a general meeting of the Revelstoke Liberal Association will be held in Howson's hall on Thursday, April 30th, at 8:30 p. m., at which delegates will be elected to the Nelson Convention to be held May 18th. A full attendance of the Association and visiting Liberals is requested.

E. H. LEWIS,
Secretary.

THE LATEST TELEGRAMS

Gladiator Loss — Disastrous Fire.—Out of Politics.—Ontario Elections.—Raisuli is Murdered.

LONDON, April 29.—The total of dead and missing of the Gladiator's crew, as a result of the collision between the American liner, St. Paul, and the British cruiser, off the Isle of Wight, is 28.

VANCOUVER, April 29.—A disastrous fire completely destroyed the Vancouver Sash and Door Factory on False Creek, at the foot of Granville street, last night, the loss being $30,000 with $10,000 insurance. The owners are Messrs. Robertson & Hackett.

OTTAWA, April 29.—The Government intends to take the Civil Service out of politics, and to that end the whole service will be brought under the control of a permanent commission, as suggested in the Civil Service Commission's report to Parliament.

TANGIER, April 29.—Reports are in circulation here that Raisuli, the bandit, has been assassinated.

OTTAWA, April 29.—Premier Whitney said this morning that he hoped to announce the date of the elections this week, if they were not to be postponed till the autumn.

FIRE AT NELSON

Work of Supposed Incendiaries —Coal Oil Freely Used

NELSON, April 28.—It was discovered yesterday that one of the transformers at the city power substation had been trifled with, and all the oil withdrawn. Taken in conjunction with the partial destruction by fire of the city power substation on Saturday, it has aroused general suspicion that some evil disposed person or persons caused the series of disasters.

There was an examination under oath before the city council last night lasting till midnight of all officials and outside parties, which resulted in showing that so far as the car barn fire was concerned, coal oil had been used extensively Some interesting developments are expected to-day.

C.P.R. VETERAN DEAD

Charles Drinkwater Passes Away

MONTREAL, April 28.—The Canadian Pacific has lost one of its oldest officials when Charles Drinkwater passed away at his residence in this city after an illness of only a few days, the result of pneumonia.

Mr. Drinkwater's death will be a distinct loss to the C.P.R. company which he has faithfully served for so many years.

Mr. Drinkwater was perhaps better known in Ottawa than in Montreal, as he had been in charge of the parliamentary work of the Canadian Pacific railway from the very beginning.

Mr. Drinkwater was a veteran railway man, in fact had he lived he would have next year celebrated the fiftieth year since he entered railway work.

Rule of the Wild Abolished

EDMONTON, April 28.—The credit system that has been in vogue in the North since trader and trapper invaded the country has been practically abolished this year and all trading between the Indians and halfbreeds and the white traders is conducted on a spot cash basis.

The step was taken as a result of the shortage in the supplies this year, which made the traders shut down on the practice of giving trappers food and clothing on tick until the fall and trusting to their bringing in a supply of furs in the spring to settle up their back debts.

Keller Acquitted on First Charge

On the 18th inst. the first of the charges against Capt. D. L. Keller of stealing checks from the United States government was heard in Chicago and Capt. Keller acquitted.

The judge withdrew the case from the jury saying that no jury would return a verdict of guilty in such a case, holding that blank checks were not valuable property—which was Mr. Macintyre's contention before the courts here.

Keller's counsel is Wm. A. Adams, of the Chicago bar.

The Reno charge of uttering forged checks has yet to be disposed of.

Y.M.C.A. ENTERTAINMENT

Prize Giving and Sporting Exhibition—Popular Event

The Ladies Auxiliary of the Y.M.C.A held a most successful entertainment yesterday afternoon and evening in the parlor of the Association buildings. The afternoon was distinctly the children's time, and the little ones after indulging in tea, ice cream and candies, devoted their time, interest and cash to the fish pond, where from the depths of the gloomy recesses the treasures secured by the youthful anglers caused the greatest delight. Appropriate and pleasing music was provided and the large numbers of people who kept coming and going during the afternoon kept those in attendance busy. The evening's entertainment drew a large and interested gathering, and the spacious gymnasium was filled from floor to gallery. Ice cream and other refreshments kept the visitors occupied for some time, the former disappearing like snow before the summer sun. The basketball match created much enthusiasm, the competing teams being the Gym and a C.P.R. pick-up team, the latter winning by 15 to 10. The game, though a little rough, was fast and keen. A feature of the entertainment was the presentation of the game and league trophies, which have been won during the past basketball season. His Worship, Mayor Lindmark, presented the handsome Lindmark trophy to the C.P.R. road team as winners of the senior league, making a few appropriate remarks in connection with the Y.M.C.A. and the work of the physical department. The mayor then presented the McCarter shield to the winners, E. Bruce receiving on behalf of the School Boys junior league. Each member of the team also received a neat scarf pin. An amusing incident followed when the Shamrocks were the recipients of a handsome green shield, of excellent design and workmanship, made of the finest tin, as a senior league trophy. How are the mighty fallen! R. N. Doyle presented the handsome silver cup to the Working Boys, winners of the intermediate league, each member of this team will receive a neat watch fob. The spectators enthusiastically applauded the prize winners.

The swimming exhibition proved highly interesting and amusing, and made a popular event in the entertainment. Messrs. Hope, March, Bregel, Hall, Alldritt, Veith, Burridge and McDonald deserve much credit for their work.

The interest taken by the public in the Y.M.C.A. is very gratifying and encouraging, and the association are pleased to know that their efforts are appreciated and recognized. The handsome prizes will be always treasured and those who made these gifts in a public and sporting spirit should give the incentive to others to in like manner assist in the games of our boys and encourage them both in sport, as well as work

B. C. Left Bad Taste

LONDON, April 28—In a letter to the Morning Post, Rudyard Kipling has some complaints to make about the parochialism of British Columbia. He says:

"Thinking things over I suspect I was not intended to appreciate the merits of British Columbia too highly. Maybe I misjudged. Maybe she purposely misrepresented herself, but I seemed to hear more about problems, crises, and the difficulties of the situation there than anywhere else. So far as ear and eye could gather the one urgent problem was to find enough men and women to do the work in hand. I forgot those doleful, unhumorous conspirators among the people who firmly believed in the place, but, afterwards their memory left a bad taste in my mouth."

Teachers' Convention

VANCOUVER, April 23.—The Provincial teachers' convention has elected the following officers: President, J. Gillis, Nelson; first vice president, C. Sissons, Revelstoke; second vice pres., W. May, Grand Forks; third vice-president, L. Bruce, Rossland; secretary, Miss Thom, Nelson; treasurer, A. Sullivan, Nelson; executive committee, Miss McKay, Rossland; Miss Atkinson, Revelstoke; C. Fulton, Vernon; Brougham, Vancouver, and S. Willis, Victoria.

A proposal by Inspector Wilson to widen the field of the organization by changing the name to the B. C. Educational Association, was defeated on ground that such action would allow the trustees a voice at conventions, which was thought unwise.

A Rare Treat

"Peter McKenzie," one of the most unique characters in his profession that England has produced, will appear on Thursday evening, April 30, in the lecture of Rev. J. P. Hicks, chaplain to H. M. S. and S. Esquimault. Mr. Gideon Hicks, Victoria's greatest bass soloist, will sing in his most attractive and instructive style The place will be the Methodist Church; the hour 8 p.m.; and the admission 25 cents for adults, and 15 cents for children under 14 years.

DID YOU GET WHAT YOU WANTED, AND OF THE RIGHT KIND?

You did if you dealt here, because we keep none but the choicest qualities in the greatest variety and our prices are reasonable. We want to have your custom and to get it we promise to tempt you with the finest qualities of

GROCERIES

That are offered. We also make a specialty of Fruits and Fresh Vegetables as they come in.

HARDWARE

Carpenters' Tools, Garden Tools, Lawn Mowers, Hose, Paints, Refrigerators, Enamelware, Stoves, Ranges, etc. Our stock in these is very complete and we invite inspection.

BOURNE BROS.
GROCERIES HARDWARE HARNESS PLUMBING

CHEAP FUEL

HARD COAL BRIQUETTES at $9.00 per ton is the cheapest Coal on the market.

They start fire as easily as dry wood and last as long as hard coal.

Can be used in Furnaces, Stoves, Heaters, Self Feeders and open grates.

We have a large stock on hand ready for immediate delivery and will fill your order promptly.

Revelstoke General Agencies, Limited
NELSONS BANK BUILDING.

Swell Suits for Swell Dressers

OUR SUITS SUIT THE SUITOR AND SUIT HER TOO.

IF YOU LIKE YOUR WIFE TO PICK OUT YOUR CLOTHES, BRING HER WITH YOU. WE KNOW THAT OUR CLOTHES WILL PLEASE EVERYBODY UNDER YOUR ROOF.

WE ARE NOT AFRAID TO HAVE YOUR WIFE OR FRIENDS SEE THE KIND OF CLOTHES WE SELL BEFORE YOU BUY THEM.

WE WILL BE PLEASED TO SHOW YOU OUR FINE ASSORTMENT OF BOOTS AND SHOES, TRUNKS AND BAGS, ETC.

McKinnon & Sutherland
Fit Reform Clothing.

MONEY TO LOAN
At 8 Per Cent.

SIBBALD AND FIELD
INSURANCE NOTARIES PUBLIC LOANS

The Mail=Herald.
PUBLISHED WEDNESDAY AND SATURDAY AT REVELSTOKE, B.C.

MURPHY & FISHER
BARRISTERS, SOLICITORS, ETC
OTTAWA

Parliamentary, Departmental and Patent Office Agents
Practice before Railway Commission.

CHAS. MURPHY. HAROLD FISHER

GILLAN & ELLIOTT.
Barristers, Solicitors, Etc.
REVELSTOKE AND TROUT LAKE, B. C.
C. E. GILLAN J. C. ELLIOTT.

HARVEY, McCARTER AND PINKHAM,
BARRISTERS, SOLICITORS, ETC.
OFFICES: IMPERIAL BANK BLOCK, REVELSTOKE, B. C.
Money to loan.
Offices: Revelstoke, B. C.; Cranbrook, B. C.
GEO. S. McCARTER, Revelstoke, B.
A. M. PINKHAM, Revelstoke, B.
J. A. HARVEY, Cranbrook, B. C.

J. M. Scott LL.D W. I. Briggs.
SCOTT AND BRIGGS
BARRISTERS, SOLICITORS, ETC.
MONEY TO LOAN
SOLICITORS FOR MOLSONS BANK
First Street. Revelstoke, B.C.

JAS. A. McFARLANE
ASSAYER & CHEMIST
Assay of all Ores. Samples by mail or express receive prompt attention.
Terms Moderate.
ADDRESS - - - BOX 432 KASLO, B. C.

ROBERT SMITH
Provincial Land Surveyor,
Mine Surveying
Engineering
McKENZIE AVENUE,
Box 106, REVELSTOKE

MISS M. E. CREIGHTON
TEACHER OF PIANO, VOCAL HARMONY COUNTERPOINT, ETC.
Pupils prepared for Conservatory and University Examinations.
STUDIO—At Mrs. J. C. Hutchison's Connaught Avenue.

COLUMBIA AGENCIES, LIMITED
Mining, Real Estate, Business, Financial and Share Brokers.
Mercantile Agents.
Fire, Life, Accident, Employers' Liability, Guarantee and Live Stock Insurance Agents.
Maps, Plans, Blue Prints and Reports compiled on Mines, Land and Timber.
REVELSTOKE, - B. C.

Black Watch
Chewing Tobacco
Rich and satisfying.
The big black plug.

The Mail=Herald

UNION LABEL VERNON B.C.

There is so much bad in the best of us,
And so much good in the worst of us,
That it hardly behooves any of us,
To talk about the rest of us.

WEDNESDAY, APRIL 28, 1908

THE FIELD OF LABOR

Mr. F. W. Peters who has recently completed a tour of the West, affirms that a revival of the lumber industry is to be expected owing to the better prairie outlook and the influx of settlers into the country and that everything indicated an era of phenomenal prosperity in Western Canada, owing to the outlook of the record breaking crops. The weather is perfect and this year the acreage under cultivation will be vastly increased. The fears that there would be a shortage of seed have proved unfounded, the supply of good quality being ample for all purposes. The prospects of a big grain crop will result in a bigger demand for building material. Already reports have it that a record amount of building will be done in every part of the West. In reference to railway building, officials state that everything that is needful will be attended to. As regards labor conditions, there will be work for every honest white man who aims to give an honest day's work for an honest day's pay. But, better than this, there are unlimited possibilities for the man who is willing to forego the superficial pleasures of city life, and taboo booze, late nights, green cloth, and scarlet fabric and get into business on his own hook. The man who says he cannot succeed in this country is the poorest kind of a stick. Honest labor untrammelled by graft and disgruntled pessimism will do more good than all the talk, argument and theory that can be brought into play. What others have done for their own livelihood can be performed to-day by those willing to work. They are in a great measure architects of their own futures. Upon themselves rests the responsibility and they have it in their power to make or unmake both themselves and the country in which they essay to live and each one should ask himself earnestly and seriyusly which it shall be. Sound and preserving labor will have its results in the long run, whether times are good or bad.

THE OLD STORY

To the observant, round town, a very significant fact can only too frequently be noted in connection with what may be termed "hard times." At the express office there is invariably to be seen the numerous packages bearing the elaborate label of Eastern departmental houses addressed to prominent people in the city, the result, no doubt of many hours pondering of the "woman's bible." Millinery goods dry goods, and other articles. Some of these things would cost $50, few of them less than $10. Such shipments are of daily occurrence which looks well for our local trade in dull times. One of the people to whom a parcel was addressed has been heard previously complaining, a few days ago, that Revelstoke was so dull, and money so scarce, and a town altogether too wretched to live in. Strange isn't it. But then it is not to be expected that the eastern departmental stores will send back any of the thousands they get to help out one of our circulating mediums here. We might perhaps ask what they would do to help out matters here. Nothing like trying!

AN EQUABLE CLIMATE

Advices from London, England, state that the United Kingdom is experiencing remarkable weather. Snow has fallen in London every day since last Monday and the thermometer has been down to the freezing point. Heavy falls of snow in the north have caused serious floods and the heaviest blizzard in the annals of Sussex and Hampshire has lefts its disastrous mark, the snow in places being 5 to 6 feet deep. Traffic on street and railway has been practically suspended in many parts and trains have had to be dug out of deep drifts. In spite of the proverbial cold and snows which are always supposed to characterize Canada, we think that after all our climate, especially in the West, is second to none. We have emerged from a winter of comparative spring like conditions and are now enjoying weather which, compared with what is being experienced across the herring pond, is ideal. As far as the climate of Revelstoke is concerned we can safely say that we are not very much troubled with extraordinary conditions, yet we do occasionally have a gentle breeze which manages somehow to lift a pebble or so. In speaking of the warm winter winds, it may be interesting to some to know that these winds originate at the Pacific coast and sweep across the land as a warm damp air current, but as it ascends the Cascades and coast ranges and as the barometric pressure lessens the wind grows colder at the rate of one degree for every three or four hundred feet, and it gradually loses its moisture leaving it as clouds, rain and snow on the mountain slopes. After crossing the mountains the wind has become cold and dry air. It is a scientific fact that air in coming downward gets one degree warmer for every 130 feet, so that this air very soon has gained warmth in descending much more than it lost in its upward journey over the mountains, and circling round the valleys, increasing in temperature it expands over this Columbia River valley in the strong though mild breezes which temper our climate.

East in Sympathy With West

MONTREAL, April 28 —Mechanics of the C. P. R. have decided at a joint meeting that if the company forced a strike on the western section in connection with the abrogation of the union schedule, the eastern section would strike, not only in sympathy but to secure another working schedule,

BEAUTY OF ARROW LAKES

P.O. O'Farrell Eulogizes Shores of Columbia River Expansion—Its Surrounding are Unsurpassed.

Mr. P. O O'Farrel, of New York, who is well known in Toronto and in cities all across Canada, is perhaps the most intimate friend in America of T. P. O'Conor. When "Tay Pay" was in Toronto last year Mr. O'Farrell was his bodyguard and his inseparable companion on his American tour. In the latest issue of T. P.'s Weekly appears a letter from Mr. O'Farrell describing the beauties of Halcyon, B.C., and it will interest many of our readers who know—or should know—the Arrow Lake country. He writes:

Twenty years ago, when I first sailed over the lonely waters of the Arrow Lakes, there was not a house, or a hut

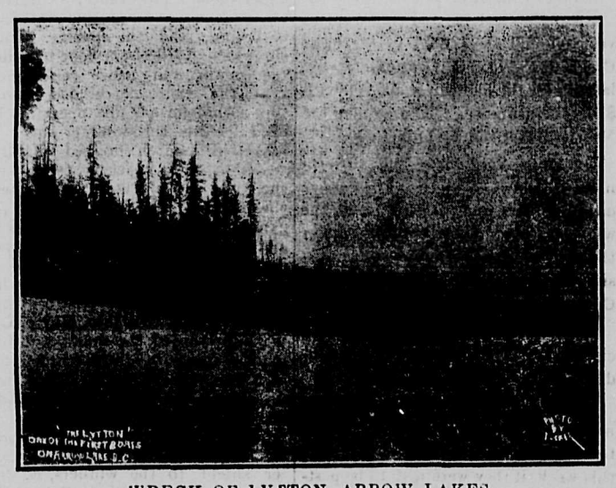

WRECK OF LYTTON, ARROW LAKES

or a log cabin, on either shore for its whole 150 miles. Not a hut or a hunter along its 300 miles of shoreline; all was strange, weird, wild, fascinating beauty. We did pass one canoe, in which we recognized some Kootenay Indians because of the uncanny and most melancholy chant that fell upon our ears. A Corsican priest lived among them and taught them this chant, and this was their weird interpretation of it. But save these few wandering savages the Arrow Lakes were as lonely twenty years ago as in the dawn of the world's existence. Some of the old voyageurs had seen them, and some intrepid hunters had climbed the passes of the mountains above the lakes, and had looked down in wonder, akin to that which filled the soul of Pizarro at the first sight of the Pacific, when all his men looked at each other with "a wild surmise, silent upon a peak in Darien."

And I have seen the wilderness transformed into fields of golden grain and orchards, and flowers, and gardens, and lawns, where happy children played and sang, and have seen men and women grow young and happy,

ARROW LAKE, LOOKING SOUTH FROM ARROWHEAD,

being sharers in the creation of a new world of altars and of happy homes. Only yesterday I sailed over these wonderful lakes again, but this time it was not in a skiff, as twenty years ago. I was in one of the excellently-appointed Canadian Pacific steamers that ply daily between Robson and Arrowhead. Already along the shores on either side the pioneer has done his work, and the meadow and the orchard and the garden have displaced the wood. The pear tree, the cherry, the apple, and the peach tree have supplanted the pine, the fir, the tamarack and the cedar. Girt on every side by mighty mountains, neither the typhoons that lash the Pacific to fury nor the tornados that scourge the plains can touch these shores. Storms and tempests are utterly unknown, and as equally unknown are the extremes of heat and cold. Picture Killarney on a vast and far more beautiful scale, and free from tempests and mists and rain, and you begin to realize the Arrow Lakes, with their beauty grandeur, and attractiveness.

You are right in directing the attention of your readers to British Columbia. The picturesque beauty of its lakes and rivers, and the sublime grandeur of its mountain scenery find no parallel upon this globe of ours. And its climate and soil are all that are desirable for men or women who love open air life and bracing mountain air, and an occasional hunt for caribou and elk. The apples grown on the shores of these lakes are the finest I have ever tasted, finer even than those I have sampled from Lord Aberdeen's wonderful orchards about 50 miles further west. There is something in the sun, in the soil, in the serene atmosphere, in the ozone of these pure woods and in the absence of strong winds that permit the growth and blossom, and bloom of the apple in this country as nowhere else on earth. One rancher told me he realized $800 off one acre of fruit.

Sometimes I think of building a chalet over there on the other side of the lake where slopes the Halcyon Mountain. There you can now see the dark woods rising one plateau above another. I could have a thousand acres cleared away for flowers and fruit and meadow and lawn, and could have trails cut through the nestles up yonder in the bosom of those mountains. Just think what a place this would be to escape from that species of tiger hunt that prevails in Wall Street! It is only four miles across the lake from these wonderful mineral springs of Halcyon. Over there blows the softest zephyrs and from those sloping hills you can watch the moonlit lake or see the dawn, rosy and lovely as when the world was young, skipping from peak to peak, till chased away by the advent of the glorious sun that smiles upon this enchanted land.

LEGION OF FRONTIERSMEN

Organized for Sport and Prepared for War.

Few organizations have been born of finer and worthier ideals than those which underlie the Legion of Frontiersmen. There is a type of man for whom the British race, with its pronounced individualism, has but little use. It is the man who can't fit in. Kipling calls this class "The Lost Legion." The Legion of Frontiersmen, which was formed in London, about Christmas 1904, is a recognition that there is solid good in this class of men, and it is at the same time an effort to organize that good for imperial purposes. At all times these restless spirits, unable to bear the restrictions and limitations of ordinary humdrum life, have found useful and congenial work on the outskirts of our civilization. Thousands of them have died as heroes and have been buried in remote frontier graves, and one could say of all of them that they are brave, large-hearted and self-effacing. The Legion of Frontiersmen is also an effort to band these men together, to give them the strength of association, and to provide for them meeting places in the cities of the British empire.

The activities of the Legion of Frontiersmen are manifold. There is, of course, a social side, but its chief aspiration is embodied in its motto, "Organize for sport: Prepare for war." Its ranks are open to all who have lived on the borders of civilization and in particular to soldiers, sailors, explorers, prospectors, gold miners, naturalists, missionaries, mounted police, officials and traders amongst savages, packers, stage drivers, freighters, mail and transport riders, voyageurs, railroad makers, stockmen, cow boys, horse breakers, planters, guides, scouts, hunters, trappers, wolfers, rangers, foresters, lumbermen, pearlers and sea-hunter.

The Legion is today making great strides in Canada, where recruits who are used to the woods mountain and the free life of the wilds, can be obtained, and where skill and knowledge of things appertaining to life among nature is born in them.

L. O. T. M. O. T. W.
Hold their regular fortnightly Reviews the Second and Fourth Thursdays in each month, at 3 p.m. in the Masonic Hall, Second Street.
L. McDONALD, Lady Commander.
J. M. MORAN, Record Keeper

I. O. F.
Court Mount Begbie, No. 3461, meets 2nd and 4th Mondays in Oddfellows Hall, next to Opera House Visiting brethren cordially invited to attend.
J.W. GARLAND, C.R.
H. W. EDWARDS, R.S

C. W. O. W.
Mountain View Camp, No. 229.
Meets Second and Fourth Wednesdays in each month, in Selkirk Hall. Visitin Woodmen cordially invited to attend.
W. D. ARMSTRONG, Con. Com.
J. McINTYRE, Clerk.

REVELSTOKE AERIE No. 432
F. O. E.
The regular meetings are held in the Selkirk Hall every Tuesday evening at 8 o'clock. Visiting brethren are cordially invited.
J. LESLIE, PRESIDENT.
W. E. McLAUCHLIN, SECRETARY.

Kootenay Lodge No. 13 A.F. & A.M.
The regular meetings are held in the Masonic Temple, Odd Fellows Hall, on the third Monday in each month at 8 p.m. Visiting brethren cordially welcome
C. A. PROCUNIER, SECRETARY.

SELKIRK LODGE No. 12, I. O. O. F.
Meets every Thursday evening in Selkirk Hall at 8 o'clock Visiting brethren cordially invited to attend.
G. LEMBKE, N.G. J. MATHIE, Sec

Goldranga Lodge, K. of P., No. 26, Revelstoke, B. C.
MEETS EVERY WEDNESDAY, except Third Wednesday of each month, in the Oddfellows' Hall at 8 o'clock. Visiting Knights are cordially invited.
J. MATHIE, C. C.
G. H. BROCK, K. of R. & S.
H. A. BROWN, M. of F

To Trappers
Raw Furs Bought
Cash Prices Paid
F. B. WELLS,
Exporter of Furs.

UNION HOTEL RESTAURANT
NEW MANAGEMENT
Meals at all Hours
Everything Up-to-Date
Stewart McDonald, - Mgr

CORPORATION OF THE CITY OF REVELSTOKE

SCAVENGING.

Notice is hereby given that the City Council have appointed Mr William Fleming night and day scavenger for the City, and have authorised the following charges to be made by him, viz:—

For the removal of Night Soil $3 per load
" " of Garbage $1 "

Any person requiring the services of the Scavenger may send notice thereof to him, to the Chief of Police, or to the City Clerk's office.

Citizens are requested to have their scavenging attended to as soon as possible, so that the work may not be prolonged into the summer.

By Order,
H. FLOYD,
City Clerk.

Revelstoke B. C.,
April 11th, 1908. 2t

SHE'S AN ODD GIRL
who can eat Manning's candies without having some little feeling of gratitude for the donor. Of course you've got to fight your own love battles, young man, but our confections you'll find to be a strong ally in your wooing.
Manning's Candy Palace

RAILROAD MEN!!
WHY NOT SAVE FROM
$5 TO $10
BY BUYING YOUR
High Grade Watches
FROM
Hastings, Doyle & Allum

Art and Beauty
are combined in our new designs in carpets. Our stock is complete, and the colors rich and effective, the designs artistic, and the "tout ensemble" is striking and beautiful. We have never shown such a wide variety of patterns, and we have never placed such low prices upon so much high quality before.
R. HOWSON & CO.'Y.

PLACE YOUR ORDERS WITH
S. McMAHON, - FIRST STREET
For Agricultural Implements. Carriages, Wagons Etc., John Deere Ploughs, Moline Wagons, Canada Carriage Company's Buggies, Planet jr., Garden Seeders and Cultivators, Wheelwright and Blacksmith Work attended to. Horse Shoeing a Specialty.

P. BURNS & COMPANY, LIMITED.
HEAD OFFICE: CALGARY, ALBERTA.
Wholesale and Retail Meat Merchants
Pork Packers and Dealers in Live Stock. Markets in all the principal Cities and Towns of Alberta, British Columbia and the Yukon. Packers of the Celebrated Brand "Imperial" Hams and Bacon, and "Shamrock" Brand Leaf Lard.

THE REVELSTOKE WINE & SPIRIT CO.
LIMITED.
Import direct from Country of origin.
WHOLESALE DEALERS ONLY.
REVELSTOKE B. C.

Central Hotel
REVELSTOKE, B. C.
ABRAHAMSON BROS., PROPRIETORS.
Newly built. First-class in every respect. All modern conveniences
Large Sample Rooms.
Rates $1.50 per Day. Special Weekly Rates.
Queen's Hotel, Trout Lake, under same management

ORIENTAL HOTEL
suitably furnished with the choicest the market affords. Best Wines, Liquors and Cigars. Rates $1 a day. Monthly rate.
J. ALBERT STONE PROP.

Queen's Hotel
COMAPLIX
Best brands of Wines, Liquors and Cigars. Travellers to Fish Creek will find excellent accommodation at this Hotel.
CHIEF YOUNG, - - Proprietor

CEMENT BLOCKS
Manufactured for all classes of buildings
CEMENT AND LIME FOR SALE
FIRE CLAY AND FIRE BRICKS
for sale in large or small quantities at the lowest prices for cash.
building and plastering undertaken.
A. PRADOLINI, - REVELSTOKE

Canadian Pacific Atlantic Steamship Line
From St. John SAILINGS From Liverpool
Sat., Mch. 28. Lake Erie.
Fri., Apl. 3. Emp. Ireland
Sat., " 11. Lk. Manitoba Mch. 25
Fri., " 17. Emp. Britain Apl. 3
Sat., " 25. Lk. Champlain " 8
Winter Season From St. John
EMPRESSES—
1st. Class 2nd. Class 3rd. Class
$80 00 $47 50 $28 75
LAKE MANITOBA—
1st. Class 2nd. Class 3rd. Class
$65 00 $42 50 $27 50
OTHER LAKE BOATS—
2nd. Class 3rd. Class
$45 00 $27 50
Cheap rates to Atlantic Seaboard points in connection with steamship tickets.
Passengers booked to Norway, Sweden, Antwerp, Hamburg and all other continental ports.
For further information apply to
T. W. Bradshaw, Agent, Revelstoke.
E. J. Coyle, A.G.P.A. Vancouver.

Pacific Coast Tested Seeds, Acclimatized Stock, Fruit and Ornamental Trees and Plants
For the Farm, Garden, Lawn or Conservatory
Reliable Varieties at reasonable prices No Borers. No Scale. No fumigation to damage stock. No windy agents to annoy you. Buy direct and get trees and seeds that grow.
Fertilizers, Bee Supplies, Spray Pumps Spraying Material, Cut Flowers, etc.
Oldest established nursery on the mainland of B. C. Catalogue free.
M. J. HENRY'S NURSERIES
Greenhouses and Seed Houses
VANCOUVER, - - - B. C.

E.W.B. PAGET
Express
Draying
Storage
All Kinds of Light and Heavy Hauling Undertaken
SAFES, PIANOS, ETC.
Dealer in Wood, Coal and Feed.
Phone 71. House Phone 7

H. W. EDWARDS
TAXIDERMIST
Deer Heads, Animals, Birds, Fish, Etc., MOUNTED
Animal Rugs Mounted.
P. O. Box 31.
Studio: Corner of First St. and Boyle Ave. Revelstoke, B. C

"Sunshine" Furnace

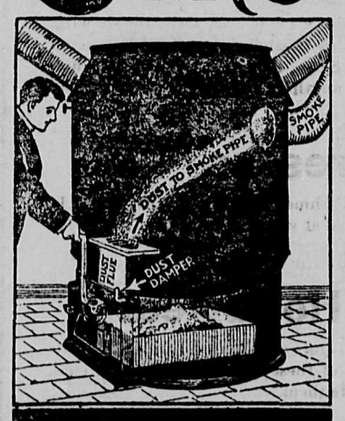

Where Shaking is Respectable

A Draft off furnace dome, with no other assistance, is powerless to overcome the dust nuisance in shaking time. Only surplus dust rises of itself above the fire. Great bulk descends into ash-pit, and unless legitimate outlet is therein provided, dust will escape through ash-door slits and into operator's face

In "Sunshine" Furnace the legitimate dust outlet is provided. It's a great big dust-pipe running straight from ash-pit to dome, thence to chimney. When big pipe damper is opened, all dust in ash-pit ascends to dome; then, when direct drafts are opened, all dust passes up chimney.

Always the clean and quick dust route in "Sunshine" Furnace — via grate, to pan, to dust-pipe, to dome, to chimney, to open air.

Write to us for "Sunshine" testimonials received from your own townspeople.

LONDON TORONTO MONTREAL WINNIPEG

McClary's

VANCOUVER ST. JOHN, N.B. HAMILTON CALGARY

BOURNE BROS., Local Agents

Best Local Grown

Fruit Trees for Spring Planting

FROM THE

CELEBRATED COLDSTREAM ESTATE, VERNON

Most suitable varieties for this soil and climate. One and Two Year-Olds. Prices 100 and under 25c. each; over 100 20c. each. Varieties are: Duchess, Gravenstein, Jeffery, Wealthy, McIntosh Red, Winter St. Lawrence, Laurence, Jonathan, King, Northern Spy, New York Wine, Red Cheeked Pippin, Spitzenberg, Salome, Wagner, Winesap, Newtown, Pippin, York, Imperial Apples.
Hyslop and Transcendent Crabs.

Orders Received by

COLUMBIA AGENCIES, LIMITED

REVELSTOKE, B. C.

THE MOLSONS BANK

Incorporated by Act of Parliament, 1855.

HEAD OFFICE, - - MONTREAL.

WM. MOLSON MACPHERSON, Pres. S. H. EWING, Vice-Pres.
JAMES ELLIOT, General Manager.

Capital paid up, $3,372,500
Reserve, $3,372,500

Sixty-four branches in Canada and Agencies in all parts of the world.

Interest credited four times a year at current rates on Savings Bank deposits, until further notice.

W. H. PRATT, Manager, - REVELSTOKE, B. C.

NOTICE

Take notice that I intend to make application to the Superintendent of Provincial Police for a renewal of the retail liquor license for the Halcyon Hot Springs Hotel, at Halcyon, B. C., for the half year from July 1st, 1908, to Dec. 31st, 1908.

w ap 29 HARRY McINTOSH.

NOTICE

Take notice that I intend to make application to the Superintendent of Provincial Police for a renewal of the retail liquor license for the City Hotel at Arrowhead, B.C., for the half year from July 1st, 1908, to Dec. 31st, 1908.

w ap 29 J. CALEY.

NOTICE

Take notice that I intend to make application to the Superintendent of Provincial Police for a renewal of the retail liquor license for the Hotel Beaton, Beaton, B.C., for the half year from July 1st, 1908, to Dec. 31st, 1908.

w ap 50 WM. BOYD.

NOTICE

Revelstoke Land District.
District of West Kootenay.

Take notice that I, M. K. Lawson of Revelstoke, occupation house-keeper, intends to apply for permission to purchase the following described land:

Commencing at a post planted on the line of Lot No. 7583, and marked "M. K. Lawson's N. E. corner post," thence south along said line 40 chains, thence west 40 chains, thence north 20 chains, thence east 20 chains, thence north 20 chains to P. Maher's pre-emption, thence east 20 chains to point of commencement.

MINNIE K. LAWSON.

Dated April 6th, 1908. w ap 29

Liquor Licence Act, 1900

NOTICE

Notice is hereby given that at the expiration of one month from date the undersigned will apply to the Superintendent of Provincial Police for a transfer to the "Canyon House" at Albert Canyon, B. C, of the hotel liquor licence now held by me in respect of the "Windsor Hotel" at Illecillewaet, B. C.

Dated this 22nd day of April, 1908.

C. D. MORRIS.

DON'T MARRY, DOCTOR or despair. "Don't do a thing" till you see clearly what's best by aid of

"Flashlights on Human Nature"

on health, disease, love, marriage and parentage *Tells what you'd ask a doctor, but don't like to* 240 pages, illustrated, 25 cents; but to introduce it we send one only to any adult for postage, 10 cents.

M HILL, PUB. CO.
129 East 28th Street, NEW YORK

REVELSTOKE TURF ASSOCIATION, LIMITED.

TAKE NOTICE that the shareholders of the above named Company have by special resolution resolved to change the name of the Company to "Revelstoke Agricultural Society, Limited," and intend to apply to the Lieutenant-Governor-in-Council for an Order changing the name accordingly.

Dated 11th January, 1908.

A. Y. ANDERSON.
feb8 3m Secretary.

NOTICE

Notice is hereby given that the partnership heretofore existing between the undersigned and carried on under the firm name and style of the Enterprise Brewing Company has this day been dissolved by mutual consent, Mr J. P. Sutherland withdrawing from the partnership. The business in future will be carried on under the same firm name by Messrs. Thomas Downs and Charles Holten who will assume and pay all liabilities of the late partnership firm, and all debts due the late firm are payable to them.

J. P. SUTHERLAND.
CHARLES HOLTEN.
THOMAS DOWNS,
per. E. Edwards, Attorney
Witness: GEO. S. MCCARTER. ap25

IN THE SUPREME COURT OF BRITISH Columbia. In the Matter of the "Winding Up Act", being chapter 144 of the Revised Statutes of Canada

and

In the Matter of The Elwood Tin Workers Gold Mining Company of Lardeau, British Columbia, Limited, Non-personal Liability.

The creditors of the above named company are required on or before the First day of June, 1908 to send their names and addresses, and the particulars of their debts or claims, and the names and addresses of their solicitors, if any, to John E Jones, P. O Box 238, Revelstoke, British Columbia, the Official Liquidator of the said Company, and if so required by notice in writing from the said Official Liquidator, are by their solicitors to come in and prove their said debts or claims at such time and place as shall be specified in such notice, or in default thereof they will be excluded from the benefit of any distribution made before such debts are proved.

Dated at Revelstoke, British Columbia, this 10th day of April, 1908.

SCOTT & BRIGGS.
sat April 1w 4ws Solicitors for the said John E. Jones, Official Liquidator.

Certificate of Improvements

NOTICE

Maymie Mack, Mina S., Iron Mast, and Lena Fraction mineral claims, situate in the Nrout 'ake Mining Division of West Kootenay District.

Where located:—In Goat Creek Basin, adjoining the Beatrice Group.

Take notice that I, R. Smith, F.M.C. No. B88712, agent for J. B. Mackenzie, F.M.C. No. B 88772 and Archer Martin, F.M.C. No. B17452 intend, sixty days from date hereof, to apply to the Mining Recorder for a Certificate of Improvements, for the purpose of obtaining a Crown Grant of the above claims.

And further take notice that action, under section 37, must be commenced before the issuance of such Certificate of Improvements

Dated this 16th day of April, A.D. 1908.

sat ap 18 4wd R. SMITH.

IMPORTANT INDUSTRY

The Story of the Growth of One of British Columbia's Best Known Manufacturing Concerns.

By courtesy of the proprietor we are able to give our readers a few views of one of the most interesting industries being established in our city. Just four years ago, Fred Lynch entered the commercial field in a small way in New Westminster, B. C., with which this article deals, as will be seen by the first picture of the accompanying views, with no one

THE BEGINNING, 1903.

else but Mr. Louis Witt and "Pat" Feeney, of lacrosse fame, to comprise the staff that were to make famous the "Beaver" and "Fritz" brand of cigars.

After a year of hard work the Beaver factory was transferred to Sixth street and here we see, along with our old friends, some seven of the best cigar makers in B. C. To work up to such a number in this short time means,

THE SECOND YEAR, 1904.

first of all, that the goods must be right, for it must be remembered that each one of these workmen make from two hundred and fifty to three hundred and fifty cigars each day.

In this up-to-date factory we have every appliance for the better handling of tobaccos and cigars, as the raw leaf comes in from Havana it is placed

WORKING STAFF IN 1906.

in bond. In this room the temperature is always the same, so that the leaf does not vary nor lose any of its fragrance. Then when the Havana is taken out and put through the process of manufacture which, by the way, is a very interesting thing to witness, the made cigar is packed in their boxes and put away in a Humidor which keeps the manufactured cigar again at the same temperature as before manufacture. At the Beaver factory there is now in the neighborhood of one hundred bales of Havana which when made up will amount to two million cigars.

In selecting workmen Mr. Lynch exercises most particular care, and it has now become a well known fact among cigar men that one who has worked at the Beaver Cigar factory is eligible for any job in the business.

Today there is working at the Beaver factory a staff of the very best cigar makers that can be had in British Columbia, and from this fact, combined with the principle that good goods are their own best advertisement it can be easily be seen by the phenomenal increase in the staff of the Beaver factory as shown in the last picture, that Fred has been delivering goods. Such energy on the part of the youngest cigar manufacturers in the province is deserving of every support.

To give an idea of how much can be accomplished by hustling, we may say that when the inland revenue inspector went over the books at this factory he found that there had been nine hundred thousand Beaver and Fritz cigars turned out for last year This means that fifteen thousand dollars was paid in wages, which is, without doubt, in advance of any, even the oldest established firms in the province.

Mr. Lynch is at present completing a fine, up-to-date factory in Revelstoke, on a lot purchased some time ago and intends to supply the Kootenays, Boundary and south trade from Revelstoke, which he considers the best distributing centre in the Interior.

Every citizen will echo the wish that Fred may make the "Beaver" and "Fritz" famous from ocean to ocean.

The famous Giant's Causeway in the north of Ireland, familiar to every one who has studied geography, is about to be removed to the United States, according to a Belfast paper of a recent date. It is a formation of basaltic columns, and it is reported that these are to be packed in cases and shipped to Philadelphia.

This latest example of American enterprise is arousing considerable opposition in many quarters, and it is quite possible that this unique natural structure may be preserved in its present location.

FACTORY AND STAFF TODAY, NEW WESTMINSTER

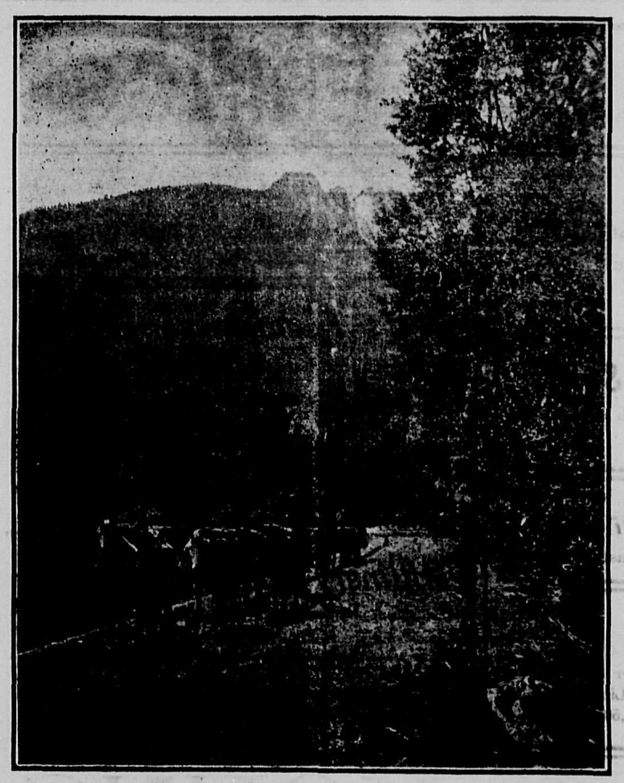

TRANSPORTATION IN THE LARDEAU.

GOLD ON INGENICA

Veteran Placer Miners Devote Time to Find

VANCOUVER, April 28.—A report that has all the earmarks of authenticity has just been received by way of Hazelton, and is the most encouraging yet heard regarding the Findlay river district. The find was made on the wordings of the three Condit brothers. These men were working last summer on Manson creek and cleaned up several thousand dollars. They were among the first to start on the stampede for the Findlay river country and they are so satisfied with the results so far that they will stay with the property this summer and let the Manson creek property lay idle. They have not yet struck bed rock, but they have plenty of showings of coarse gold, black sand and iron boulders. The man who brought the information states that on his way out he counted between Copper river and Hazelton thirty-five men mushing along with packs on their backs, which shows that the stampede is still on. He says that the flatness of the Findlay river country makes it very difficult to work. The Condit brothers have been in the country for several years and are experienced and reliable men.

Anarchist Journalism

(From the Paterson, N.J., Anarchist Journal, which has been barred from the mails.)

When we are ready, the first thing to do is to break into the armory and seize the rifles and ammunition. The next thing to do is to get hold of the police station, and when the police see that they are not strong enough, he chief of police will ask for soldiers.

Even at that, the dynamite is easy for us to get. Twenty-five cents worth will blow a big iron door down. We don't want to forget that the dynamite will help us to win. Two or three of us can defy a regiment of soldiers without fear. Show no sympathy for any soldier, even if they be the sons of the people.

As soon as we get hold of the police station it is our victory. The thing is to kill the entire force. If not they will kill us. When we are ready, we must set fire to three or four houses in different locations on the outskirts, which will bring out the fire department and all the police. Then we will start a fire in the centre of the city. This will be an easy thing to do, as the police and firemen will be on the outskirts.

Necessary Law

It is proposed in the province of Quebec to put the man in prison who is found guilty of neglecting to provide for his wife and helpless children and force him to work for their benefit. If it is possible to force such a man to do work that can be sold to buy food and clothing for those dependent upon him, no more suitable punishment could be devised. There has always been a fear lest prison made articles would come into competition with honest labor. There are, however, some things, notably the product of the farm, whose market price would not be affected by any quantity that convicts could raise. Human nature is weak and husbands as well as other men, are liable to do wrong, but the man who wilfully deserts or neglects the woman who has entrusted herself to his keeping and leaves his helpless children to suffer, is among the meanest of mankind. If there is a law that can compel such men to maintain those dependent upon them, it should be put into effect.

A Good Parody

Breathes there a man with soul so dead that to himself has never said; My trade of late is getting bad, I'll try another half-page Ad. If such there be go mark him well, For him no bank account shall swell, No angels watch the golden stair to welcome home a millionaire. To such a man the noisy din of traffic may not enter in, for bargain seekers by the score shall pass, nor heed his dingy door Tread lightly friends let no rude sound disturb his solitude profound. So let him live in calm repose, unsought except by men he owes And when he dies you plant him deep, that naught may break his dreaming sleep, where no rude clamor may dispel the quiet that he loves so well; and that the world may know its loss, plant on his grave a wreath of moss, and on the stone above: Here lies a man who would not advertise.

WANTED

ACCOUNTS COLLECTED—Prompt and careful attention to Rents. Settlements of Rents made monthly. Collections made everywhere by expert collectors and adjusters—Columbia Agencies, Limited, McKenzie Ave. Revelstoke, B. C.

EGGS for Hatching from a splendid strain of winter laying Rhode Island Reds, $1.50 for 15.—Mrs. Drew, Reliable Poultry Yards, Camborne, B. C. ap 22-1mo

FOR SALE—Two small houses, on three rooms, and the other two, on east main line of C.P.R. about ten minutes walk from Post Office. Owners are leaving the city and are desirous of selling quickly. In order to do this they will sell cheapty. Apply Owners at Queen's Hotel.

FOUND—Child's gold chain and locket on First St. Owner can have their property by applying to the Postmaster and identifying same.

GOOD STEADY MAN WANTED by 1st of May at Halcyon Hot Springs, must understand horses and milking; wages $40, with board, room and washing.

LOST—On Saturday brooch pin, between Post Office and Hotel Revelstoke. Finder will be rewarded on returning same to the Hotel Revelstoke.

LOAN WANTED for responsible client, of $1,800 on first-class freehold security. Apply to Columbia Agencies, Limited, McKenzie Avenue, Revelstoke.

MATERNITY Cases taken at my home or otherwise. For particulars apply Mrs. A. E. Bennison Second St., West, or P. O. Box 211. feb. 12. 1m

NURSING—Mrs. Alice C. Lee, of Fourth Street, is prepared to go out nursing.

ROOMS TO LET WITH BOARD—Two suitable rooms for people in business. Modern house, piano, bath room, etc. Address P. O. Box 306.

TO RENT—Front room, with or without board, use of piano—Apply MAIL-HERALD.

TO LET—Two Houses, apply to Columbia Agencies, Limited.

TO RENT—Front room, with or without board,—Use of piano. Apply MAIL HERALD Office.

WANTED—At the Hotel Revelstoke, a Chambermaid, and a woman to do plain sewing. Apply at once.

WANTED TO PURCHASE — South African Scrip, Apply to Columbia Agencies, Limited.

WANTED TO SELL—A Hall Safe Apply to COLUMBIA AGENCIES, LIMITED, Revelstoke. 7-11-14

WANTED TO SELL—A snap in fruit lands at Galena Bay. 160 acres. Price for interest $800. Apply COLUMBIA AGENCIES, LTD. Revelstoke

WANTED KNOWN—You can get one of the best snaps to be had in City house property from us. Two houses and 100 ft. frontage to 2nd St. all for $2,500 of which only $1000 cash is required and balance can remain on mortgage.—Apply at once to Columbia Agencies, Limited,

WANTED TO PURCHASE — A General Store or straigh Grocery Business. Fruit growing district prefered. Address Box 42, Gananoque, Ontario.

SHARES FOR SALE

Imperial Development	$450 00
Bank of British Columbia	110 00
Nicola Coal and Coke	100 00
Columbia Fruit and Land	100 00
British Canadian Wood Pulp and Paper	100 00
Royal Collieries	25
B. C. Copper	4 75
Consolidated M. & S.	72 00
Diamond Vale Coal	19
International Coal	80
Sullivan	03
Glen Hayes Coal Mining and Development	50 00

Above subject to confirmation.

Particulars concerning any of these Companies on application.

APPLY TO

COLUMBIA AGENCIES, Ltd.

Mackenzie Avenue.

Advertisement of Sale of Mineral Property.

In pursuance of the Order of the Honourable Mr. Justice Morrison made in the matter of the Winding-Up Act and in the matter of The Elwood Tin Workers Gold Mining Company of Lardeau, British Columbia, Limited, Non-personal Liability, and in pursuance of directions thereunder of Robert Gordon, Esq., District Registrar at Revelstoke, British Columbia, tenders will be received by the undersigned for the purchase of the assets of the above named company consisting of the following property situated in the Lardeau Mining Division of West Kootenay, British Columbia:

Nine Crown Granted Mineral claims to wit:

The Iron Dollar being Lot 7059, Group 1. Carbonate Hill being Lot 7060, Group 1. Carbonate Hill fraction being Lot 7061, Group 1. Little Johnnie being Lot 7062, Group 1, Copper Dollar being Lot 3087, Group 1. Western Star being Lot 7354, Group 1. Western Star fraction being Lot 7355, Group 1, St. Kew being Lot 7363, Group 1. And Gilman fraction being part of Lot 4496, Group 1.

Millsite being Lot 6935, Group 1; Tramway; Stamp Mill; Saw Mill; Compressor plant and pipe line; Assaying plant; Water Record No. 48; about 70 tons of Concentrates; buildings; bunk houses and all goods, machinery and chattels on the company's property.

Such tenders to be made in writing and sealed and marked "Tender for Elwood Company Property," addressed to the undersigned Official Liquidator, P. O. Box 238 Revelstoke, British Columbia, on or before the Fourth day of June, 1908.

The highest or any tender will not necessarily be accepted.

Further particulars of the property will be furnished on application to the undersigned, or to Messrs. Scott & Briggs, his Solicitors, Revelstoke, British Columbia.

Dated this 15th day of April, 1908.

JOHN E. JONES,
sat ap 18 w4t Official Liquidator.

IN THE SUPREME COURT OF BRITISH Columbia. In the Matter of the "Winding Up Act", being chapter 144 of the Revised Statutes of Canada

and

In the Matter of The Elwood Tin Workers Gold Mining Company of Lardeau, British Columbia, Limited, Non-personal Liability.

NOTICE is hereby given that by an order made by the Honourable Mr. Justice Morrison in the above matter dated the 27th January, 1908, John E. Jones was appointed Official Liquidator of the above named Company.

Dated this 10th day of April, 1908.

ROBT. GORDON,
sat Ap 11 1w 4ws District Registrar.

NOTICE

It is the intention of the B. C. Government to bring into force the following amendments to the Act as cited below, at the next sitting of the Legislature.

(HON. CHIEF COMMISSIONER

BILL

No. 85] [1908

An Act to amend the "Highway Traffic Regulation Act."

HIS MAJESTY, by and with the advice and consent of the Legislative Assembly of British Columbia, enacts as follows:—

1. This Act may be cited as the "Highway Traffic Regulation Act Amendment Act, 1908."

2. Section 8 of the "Highway Traffic Regulation Act," being chapter 92 of the Revised Statutes, 1897, as enacted by section 2 of chapter 30 of the Statutes of 1902, is hereby repealed and the following section is substituted therefor:—

"8. It shall be unlawful for any waggon or vehicle carrying a load of more than two thousand pounds to be drawn or driven on any public highway unless the tires of such waggon or vehicle shall be at least four inches in width.

3. Section 10 of said chapter 92 is hereby repealed and the following section is substituted therefore:—

"10. It shall be unlawful for any person or persons to drag logs or timber over or along any public highway."

4. This Act shall not come into force so far as that portion of the Province of British Columbia situate east of the Cascade Range of mountains is concerned, until the 1st day of January, 1909.

Certificate of Improvements

NOTICE

Big Hope Fraction Mineral claim No. 2.

Situate in the Trout Lake Mining Division of the Kootenay District. Located on Poplar Creek.

TAKE NOTICE that I, C. J. A. N. Padley, Free Miner's Certificate No. B 88316, intend 60 days from the date hereof to apply to the Mining Recorder for a Certificate of Improvements for the purpose of obtaining a Crown Grant of the above claim. And further take notice that action under Section 37 must be commenced before the issuance of such Certificate of Improvements.

Dated this 4th day of April, 1908.

C. J. A. N. PADLEY.

NOTICE.

Revelstoke Land District.
District of West Kootenay.

Take notice that 60 days after date I intend to apply to the Chief Commissioner of Lands and Works for permission to purchase the following described lands:

Commencing at a post planted at the north-east corner of Lot 7805. G. 1, on Fish River, thence east 8 chains more or less to west line of A. A. MacKinnon's pre-emption, thence south 60 chains, thence west 8 chains more or less to east line of Lot 7805, G. 1, thence north 60 chains to point of commencement.

Located this 3rd day of Feb. 1908.

sat feb 8 THOS. W WILLIAMS, Locater

Certificate of Improvements.

NOTICE

Revenue Mineral Claim, situate in the Lardeau Mining Division of West Kootenay District.

Where located:—On Pool Creek, being an extension of the Tariff mineral claim, and parallel with the Moscow and Mohawk on the south-westerly side.

Take notice that I, R. Smith, F.M.C. No. 88712 B, agent for Otto Abeling, Special Free Miner's Certificate No. 893, intend, sixty days from the date hereof, to apply to the Mining Recorder for a Certificate of Improvements, for the purpose of obtaining a Crown Grant of the above claim.

And further take notice that action, under Section 37, must be commenced before the issuance of such Certificate of Improvements.

Dated this 16th day of March, A.D. 1908.

mch 14 wed R. SMITH.

EASTER OFFERINGS!

Easter Costumes

Ladies' Costumes selling at less than price to manufacture. This should interest economical buyers.

Large Assortment of Skirts

Never before have we shown such a handsome assortment of Voiles, Panamas, etc.

Kid Gloves for Easter

Wash Belts and Fancy Collars. Easter novelties

Ladies' Waists

Lace and Net Waists, three-quarter Sleeves, are lined with Japanese Silk. Indian Linen Waists, handsomely embroidered, selling at $1,50.

Boots and Shoes

Ladies' Men's and Children's Spring and Summer Styles—our stock is complete in this line.

Men's Furnishings

Easter Ties, Hats and Gloves. Our showing in these lines comprise the very latest Easter styles.

Men's Suits

All-Wool Tweed Suits—our Easter price $9.00.

Millinery! Millinery!

Several shipments to hand this week, keeping our stock fresh with the latest styles.

Throughout our entire stock you will find many special offerings. You will find our prices the lowest.

REID & YOUNG

FOR

Pure Drugs
Careful Compounding
Prompt Delivery

GO TO

Canada Drug & Book Co. Ltd.
REVELSTOKE, B. C.

Mail Orders Promptly Filled

Weather Forecast

Wednesday, April 29.—Generally fine, low temperature at night, moderate, variable winds. Temp. max., 64°; min. 31°.

Local and General.

The Ladies' Guild of St. Peter's are holding a sale of work and afternoon tea at the home of Mrs. A. Y. Anderson on Tuesday, May 19th.

The first motor car got into Jerusalem this month It was the greatest surprise the natives had had since Balaam rode his auto into that city in the early days.

G. C. McGown, provincial inspector of boilers and machinery visited Revelstoke this week and inspected every boiler and steam machine in the city, the results in every case being satisfactory.

On Sunday night, Selkirk Lodge, No. 12, I.O.O.F. attended Divine service at St. Andrew's. The Rev. W. C. Calder preached an interesting and strong sermon appropriate for the occasion.

P. F. Godenrath and Stanley Boys have dissolved partnership in the "North Coast" at Port Simpson and the journal is now the property of the latter. It is announced that the North Coast will cease publication for the present, but will shortly reappear at Jedway, Q.C.I.

Joe Burns, captain of the lacrosse team is enthusiastic over the formation of a lacrosse league through the Kootenay, to play home and home matches such as are being played at the coast on the prairies or in the east. If only Revelstoke, Boundary, Kaslo and Cranbrook would join, a strong league could easily be formed.—Nelson News.

After a vigilant hunt for one day and a half for the Italian who assaulted a Hindoo on Third street, on Friday evening, and who had taken to the brush after shaking off the dust of his feet against the city, the police, following the tracks made by the fugitive, through brush and over log and stump on the land east of the Illecillewaet river, succeeded in securing their man and bringing him to gaol. The police organized the search on Saturday morning and succeeded in getting on to the scent and traced their prisoner over the Illecillewaet bridge into the woods beyond. Chief Bain followed the footprints and finally came upon his man just as he was emerging on to the road near Mrs. Moran's house, and there was no more surprised individual than that Italian when he found himself in the secure custody of the law. The trial will take place as soon as the Hindoo is able to give evidence.

DRUG STORE GOODS IN SEASON

Chloride Lime in tins.

Cleaning Ammonia — large bottles, 25c.

Moth Balls—25c. per lb.

Moth Bags, (large) 75c.

Quinine Iron Tonic—$1.00 a bottle.

WALTER BEWS, - Phm B.
DRUGGIST & STATIONER

DON'T FORBID THE BOY

helping himself from your bread box if it contains our bread. He couldn't satisfy that boyish appetite with anything more wholesome. Wheat is a bone and muscle builder, and we use flour made from the best wheat grown. The more of our bread he eats the better it is for him.

BETWEEN TEA AND COFFEE

of our grade and the ordinary kinds that there is a very wide difference. Tea and coffee are standards which detesmine the character of a grocery store. We are willing, yes anxious, to be judged in that way. Try our teas and coffees and we are confident of all your grocery trade.

HOBSON & BELL

! ! WE HAVE ! !

HOUSES TO LET
HOUSES FOR SALE
FARM LANDS
FRUIT LANDS
NICOLA COAL

FIRE INSURANCE
LIFE INSURANCE
ACCIDENT INSURANCE
GUARANTEE BONDS
MONEY TO LOAN

KINCAID & ANDERSON
FIRST STREET

The first of the cup series of cricket matches will be played on Saturday afternoon.

Preparatory services will be held in Knox church tonight, Wednesday, at eight o'clock.

Len Lentels Hippodrome Show will appear at the Opera House on Friday, May 8th and 9th.

The Provincial government are now constructing a road from the end of the present Camborne-Beaton road to the deep water landing at Beaton.

Rev. J. R. Robertson, returned from Salmon Arm this morning, where he has been consulting the Salmon Arm congregation with a view to calling a minister.

A sitting of the Supreme Court will be held in Revelstoke for civil and criminal cases on Tuesday, May 5th, at 11 o'clock in the morning at the Court house.

Liberals are requested to remember the meeting tomorrow night for the election of delegates to the nominating convention at Nelson on May 18. The meeting is called for 8:30 o'clock in Howson's hall. A full attendance is requested

The Vancouver Trades and Labor Council has taken over sole control of the Trades' Unionist monthly journal. R. Parm Pettipiece has been elected to take charge of the circulation, editorial, news and correspondence columns.

How can a man say that a woman has nothing to do? In one year she gets dinner 365 times, washes the dishes 1,095 times, gets the children ready for school twice a day for 180 days, puts the baby to sleep 1,460 times, makes about 300 calls; as she wishes for something she hasn't every minute, she wishes 60 things an hour or 525,600 things in a year. Who says that a woman has nothing to do?

Advices from Field state that Augustus Quillan, a Frenchman met with a fatal accident while working on the face of the cut on the construction of the C. P. R. on the Field Hill. The ground he was standing upon suddenly gave way and he slid down the slope, a large boulder following him and lodging on his chest. He was at once taken to the hospital, but lived only about twenty hours. The body was interred at Golden. The Rev Father Coccola, of this city, officiated.

The Rocky Mountain Rangers are gazetted as the 102nd regiment on the Canadian Militia establishment. This involves the formation of a second company at Nelson as the headquarters centre. It is not known yet whether the regiment will include the companies at Revelstoke and Kamloops or only those of Nelson, Rossland and Kaslo.

Re the yarn that a Chinese gardener has invented a scentless onion. No! no! The average chink would never be bothered to go to the trouble of an invention of that kind. Anyone who has ever poked his nose inside the habitation of a Chinese gardener will wonder how any Chink could tell when an onion was scentless. He will also likely conclude that one smell more or less would make little difference

The C.P.R. company has taken a large space at the Franco-British Exposition, which is to be held in London, for the purpose of advertising Canada. The company is asking the co-operation of the various boards of trade throughout the Dominion. Contributions of appropriate views or other articles descriptive of West Kootenay's attractions for settlers, investors, capitalists and sportsmen are requested.

Bargains in nursery stock. To clear up block of land. Fine two-year-old stuff. 500 Belle De Boskoop, 300 Salome, 400 Gano, 300 Peasgoods Nonsuch, 200 Mann, 400 Stark, 300 Yellow Belleflower, 300 Princess Louise, 1000 Ontario, 1,000 Northern Spy, 400 York Imperial, 400 R. I. Greening, 200 Wolfe River, 300 St. Lawrence, 100 Hyslop Crab, 100 Gen. Grant Crab. $12 per hundred $100 per thousand. F. O. B. cars here. First money takes them. M. J. Henry, 3010 Westminster Road, Vancouver.

At the regular monthly drawing of the Pacific Loan Co. Ltd., held on the 20th inst. at the head office in Vancouver, B. C., the fortunate contract holder was Mr. K.G.McRae, merchant, of Revelstoke, Mr. McRae is now entitled to a loan of $1000 on approved security, at a cost to him of about 2 per cent interest, or he can sell his loan privileges for a handsome bonus. Full particulars of this company's methods of business can be had on writing to the Company's Head Office, 529 Pender street, Vancouver, B. C., or to W. B. Robertson, First Street, Revelstoke, B. C. 2t

Social and Personal

W. W. Foote has returned from the Coast.

Mrs. F. B. Lewis will not receive until further notice.

R. A. Upper, of the Monarch hotel, Field, was in the city on Monday.

Mrs. J. R Robertson will not receive to morrow, Thursday, April 30th.

R. Gordon, Government agent, paid a visit this week to the south country.

J. D. Sibbald returned on Monday night from a trip to the United States and the east.

Miss Frances Paget left on Sunday evening for Vancouver after spending the Easter holidays at her home

The members of the banks' staffs were at home Saturday afternoon to a num- of friends. Lawn tennis followed by refreshments passed a very pleasant time.

Mr. and Mrs. W. A. Chambers paid Calgary a visit this week. Mrs Chambers remained to visit friends while Mr. Chambers returned last evening.

Miss M McKinney, of Greenwood, arrived by the south train yesterday. She has accepted the position of bookkeeper and stenographer in the office of J. Hutchison.

Y. M. C. A. Athletic Notes

The proposed Y. M C. A. athletic meet is well under way, and a good programme of sports will be pulled off on the 25th of May. Now is the time for all who are going to enter to start into training. The meet will be open for all comers. The programme will be out in a few days.

The Physical department committee meets at 5 p. m. today, to discuss important business.

Baseball tonight; Football Thursday night; Lacrosse Friday night.

Limerick Contest.

All the winners of prizes in the recent Cricket Club Limerick Contest, are now known and their claims all satisfied. The following is a list in order of merit:

1st. prize—Value $20, Mrs. C. J. Aman.
2nd. prize—Value $15, D. Adams.
3rd. " — " $12.50, Mrs. W. W. Foster.
4th prize—Value $10, Mrs. B. R. Blacklock.
5th prize—Value $9, H. Edwards.
6th prize—Value $8.50, Mrs. Keays.
7th prize—Value $8, C. J. Aman.
8th prize—Value $7.50, Mrs. G. W. Edwards.
9th prize—Value $7, B. R. Blacklock.
10th prize—Value $6.50, W. E. Stewart.
11th prize—Value $6, Mrs R.Gordon.
12th prize—Value $5.50, B. R. Atkins.
13th prize—Value $5, H.J. Haylock
14th prize—Value $4.50, Miss Edna Bruce.
15th prize—Value $4, B. R. Atkins.
16th prize—Value $3.50, W.Hornell.
17ht prize—Value $3, Mrs. G. S Stewart.
18th prize—Value $2.50, B.R.Atkins.
19th prize—Value $2, Master Stewart Simpson.
20th prize—Value $2, W.E. Stewart.
21st prize—Value $2, W. W. Foster.
22nd prize—Value $2, Mrs. H. Cunningham Morris.

Special prize—Value $10, B. R. Atkins

W. H. Humphreys deserves the greatest commendation for the business like and practical manner in which he handled the undertaking, the contest being introduced and carried through entirely by the aid of his useful abilities in such matters The complaints have been nil, which speaks volumes for the way the competition evidently pleased everyone.

Strenuous Journalism.

These be strenuous days for newspaper men in every part of Canada. On looking over our exchanges we find that we are not the only one who has for some reason got on the wrong side of the city council, on one occasion recently and been hauled over the coals by them.

Up in Lacombe an alderman lambasted the editor's face at a council meeting last week. Down in Lethbridge the editor of the News, does not openly charge graft but in a nice way insinuates that the alderman receives patronage which savors very much of graft. In far Saskatoon an alderman has brought action against the editor of the Phoenix, for libel, while up in dear old Calgary, that hotbed of political intrigues, bum baseball and fake prize fights, the Herald and Albertan wage war over their sworn circulations. Truly, the life of an editor is not an enviable one.

Hicks Bros. Entertainment

Rev. J. P. Hicks, chaplain to H. M. S. and S. at Esquimalt, will give a lecture on Thursday evening 30th inst., in the Methodist Church, subject, "Peter McKenzie." Gideon Hicks, Victoria's best bass soloist, will accompany his brother, and will sing several selections. Doors open at 7:30, entertainment 8 p.m. Admission 25c.

I.O.O.F. DANCE

Popular Social Event for Charitable Cause

"May we never have friends who like shadows keep close to us in the sunshine only to desert us on a cloudy day or in the night." Selkirk Lodge No. 12, I.O.O.F. and their friends got together on Monday night at the opera house to hold a dance in aid of the Aged Oddfellows Fund of B.C., the event being the social part of their 89th anniversary of their Order. The I.O.O.F.'s turned out wearing the distinguishing red badges of their lodge while the Rebekahs of Naomi Lodge No. 26, wore neat pink and dark green ribbons, which colors belong to this sisterhood. The floor was in excellent condition and the Independent Band with their usual taste supplied the music and kept the company going till the early hours of Tuesday. Although the movement was a popular one the hall was not crowded and there was ample room for comfortable dancing. At midnight an excellent supper was served to which all did good justice. Extra dances were played by Miss Muriel Buck, whose rendering of the "Merry Widow Waltzes," and other popular airs was a pleasure not only to the dancers but also to the spectators. Mr. Peterson also assisted at the piano. The funds will be handed over to the treasurer of the Aged Oddfellows Fund of B.C, which is one of the most deserving of institutions. The I.O.O.F as hosts leave nothing to be desired. R Gordon acted as master of ceremonies.

OBITUARY

Revelstoke Old Timer Passes in His Last Cheque

There passed away on Saturday last in the person of John Bourke, one of the old time residents of Revelstoke, and one who has seen and watched the growth of Revelstoke from the time when the first clearing for a town was hewn out of the forest. The deceased was one of the earliest pioneers of this district and was well acquainted with the local conditions from the time that any business was first carried on in the town. Mr. Bourke for some years was partner with C. M. Field in the hotel business, but afterwards took up ranching in this vicinity, where he lived more or less till the day of his death which was due to heart failure. The deceased was well on in years and had been suffering considerably previous to his decease. A large number of old timers as well as friends followed the remains to the cemetery on Monday afternoon, the funeral service being conducted by the Rev. Father Coccola.

THE DOMINION EXHIBITION

Activity and Success in all Departments

The Dominion Exhibition to be held in Calgary, June 29 to July 9, is being rushed toward completion as rapidly as manager Richardson and his staff can accomplish it.

There are over one hundred and thirty-five exhibits already booked in the various buildings; all the space in there have been taken up, and applications are coming in by every mail as well as by wire. The demand has become so urgent that the manager has decided to erect three large tents 28x 56 feet each, and to form into one for exhibition purposes to accommodate those who were so unfortunate as to have failed to secure space in the other buildings.

The work on the buildings and grounds are progressing satisfactorily, and everything promises to be in readiness on opening day.

CORRESPONDENCE.

Editor MAIL-HERALD.

SIR: Will you kindly give me a little space in your valuable paper just to ask a few questions and for a square deal. I am working in this town to try and make an honest living and it is nearly 8 years since I commenced to wash and scrub for my living. Just three years and six months ago all I had was lost by my house burning down, and I had to start again with nothing. About two years and 10 months ago I bought a little one-roomed shack and have lived in it ever since working hard ever since to be able to add another room to it and raise the roof so that I can take in washing to the end that I get out of debt the sooner, but now come along the authorities to make me move the house because it is on the end of a road out of the city limits in no one's way, and it has been there for 10 years.

I have not the money nor can I borrow it to move the house and if the authorities do not allow the carpenters to finish the roof the next rain storm will destroy everything I have in the house. If it must be moved it is only fair, I think, that there be a subscription raised to move it, for it is clear across the town where the lots are situated, which I have already paid part on before the present shack was to let.

I remain, yours truly,
MRS. EMMA SKINNER.

CHILDREN'S COATS

You should see the pretty lot of Coats we are showing for Children. Made of Cashmere with embroidered Capes and of Cream Serge, trimmed with Silk Braid. It will be hard to find anything as pretty and serviceable.

Childrens Dresses

White Duck, Cream Cashmere and Lawn. All made in the Best Styles and sold at very low prices.

Seasonable Headwear

Straw Sailors, Muslin Hats and Bonnets, and Silk Hats and Bonnets. Some of these are very new and cute. We know you will like them.

Shoes! Shoes!

The Classic Shoe is perfection in Children's Shoes; made to fit the foot without being clumsy, and wearing better than many of the coarse leathers. You will find them dressy and cheap. We guarantee every pair we sell.

From head to foot we can fit out the children at

McLENNAN'S

TAYLOR BLOCK, REVELSTOKE

OUR NEW TOGGERY

Is Arriving Daily

Our Store is being filled up daily with new and up-to-date stock. Our styles of made-to-fit Suits are in the front rank and the prices are right.

$3.00 SPRING ROYALTY HATS—Now is the time for the new Spring Hat. Our stock is complete.

SHOES! SHOES! We have a large assortment of shoes. Every good leather, Patent, Vici Kid, Box Calf, Patent Colt, Gun Metal, etc. Every New Stylish Last is represented in our New Stock.

McRAE MERCANTILE CO.'Y.

Who's Who!

The H. M. S. Egeria arrived at Prince Rupert last Tuesday after a very favorable trip from Esquimalt, says the "North Coast". The Egeria upon entering the harbor saluted the so-called future terminus of the Grand Trunk Pacific Railway, and not a single piece of bunting was hoisted in return. It was quite a different story though, the previous day when the City of Seattle came into Prince Rupert, when every flag available floated in honor of the American steamer. The admiralty ship will probably wonder as to who runs Prince Rupert, Canadians or Americans, and no doubt will conclude that its residents are a lot of farmers instead of harbor and railroad engineers.

Insanity and Religion

It has been frequently asserted that cases of insanity and other mental afflictions are very often caused by religion. Dr. A. B Richardson, lately in charge of the hospital for the insane at Washington, and now resident in the state of Ohio, however. gives evidence of a very different character. In reply to a question by a person interested in an affecting case of insanity, he wrote:

"There are only two patients in this hospital whose insanity has any relation to religion, and I think, from their predisposition to insanity, that they probably would have become insane on some other subject, if they had not on religion. Now, if you had asked me how many people in Ohio are kept by religion from insanity and out of these hospitals, you would have given me a question hard to answer, for they are a multitude. The good cheer, bright hopes rich consolations, good tempers, regular habits, and glad songs of religion are such an antidote for the causes of insanity that thousands of people in Ohio are preserved from insanity by them. But for the beneficent influence of religion, Ohio would have to double the capacity of her hospitals in order to accommodate her insane patients."

See our corner window for house cleaning supplies. C. B. Hume & Co.

A new lot of oranges, lemons and bananas just received at C. B. Hume & Co.'s.

Just received another lot of Holland herring in small kegs. C. B. Hume & Co.

We have still a few dinner sets in all the latest designs. You will save money by seeing us before buying elsewhere. C. B. Hume & Co.

TEAM FOR SALE

Pair of general purpose geldings, six and seven years, weight twenty-one hundred, well broken to work single or double, good roadsters. Also Bain wagon, double box and brake, nearly new; one J. B. Armstrong Democrats, two seats and brake; one single open buggy; one set work harness; one set driving harness; one single buggy harness. All as good as new—at a bargain.

J. W. McCALLUM,
Salmon Arm, B. C.

DON'T LET IT STAND ON THE SHELF

CLOCKS

REPAIRED AT

J. G. BARBER'S
JEWELER
C. R. R. WATCH INSPECTOR

Notice

Any one found riding bicycles on the sidewalk after this date will be prosecuted.

By Order,
T. W. BAIN,
Chief of Police.

April 25th, 1908.

$15 Made to Your Measure SUITS

Our tailoring organization is so complete that you take absolutely NO RISK when ordering. Your garments are cut from your own individual measurements.

We guarantee to please and fit you perfectly and at a price far below what the ordinary custom tailor would charge you, while the fabrics used are without equal for intrinsic worth or variety,

If you have a fault in your figure, please mention it and we will hide it for you. Let us prove this statement to your profit.

Only union labor employed.

CROOT & STEWART TAILORING COMPANY
538 Hastings Street, Vancouver.

A Tramp and a Nickel

Old Lady (who had given the tramp a nickel)—Now, what will you do with it?

Hungry Hobo—Waal, ye see, mum, ef I buy an auto, there ain't enough left to hire a shofur. So I guess I'll get a schooner. I kin handle that meself.—March Bohemian.