REVELSTOKE
Railway Junction and Divisional Point. Headquarters for Columbia River Navigation. Hub of Timber Belt, Mineral Zone, Agricultural Lands and Vast Water Powers of B. C.

"Revelstoke, the Capital of Canada's Alps."

The Mail-Herald

THE MAIL-HERALD
Circulates twice per week among the prosperous citizens of Canada's Premier Province. The recognised advertising medium for Kootenay and Interior British Columbia.

Vol. 19 No 63 REVELSTOKE, B. C. AUG 9 1913 $2.50 Per Year

Provincial Library

City Hotel Fire Inquest

Coroner, Dr. Hamilton, Will Hold Inquest.—Prominent Business Men on Jury.—Thorough Investigation Will Be Held.

The city prisoners under the personal direction of Chief of Police Parry, have been engaged for the past few days searching the ruins of the City hotel propert as was previously stated in these columns the remains of one body was discovered by the search party on Wednesday morning, but although a very close search has been made through several feet of debris, no signs of any more human remains can be found.

THOROUGH INVESTIGATION

Coroner Dr. Hamilton who has been waiting to ascertain just how many bodies would be found before he would take action has officially started the investigation by swearing in the coroner's jury this official acting being done at 5:15 on Thursday evening.

JURY OF BUSINESSMEN.

The names of the jurymen who will deal with this very important coroners investigation are:—Alex. Hobson, foreman, J.E. Dickson, manager of P. Burns & Co., Murray Hume, of the C.B. Hume Co., A.E. Kincaid, of the Kootenay Agencies, W.A. Sturdy, of the Revelstoke Hardware Co., and K.G. McRae af the McRae Mercantile Co.

It gives the Mail-Herald much pleasure to assure our many readers, who have become so intensely interested in this City hotel fire case, that a most *searching investigation into the* whole circumstances of the fire will be held at the City Hall at 7:30 p.m. Monday evening. Tae business standing of the jurymen who are among the best of our citizens will help to assure all interested that no stone will be left unturned to sift this fire question to the bottom.

As this case is now before the authorities, we withhold further comment.

W. W. FOSTER, Deputy Minister of Public Works,
WHO HAS JUST MADE A SUCCESSFUL ASCENT OF MT. ROBSON, 14,000 FEET HIGH

BANQUET IN HONOR OF R. F. GREEN

Premier McBride and Federal and Provincial Ministers Expected to Attend Function.

Cranbrook, B.C., Aug. 5—The Kootenay Conservative banquet committee, of whom A.B. Trites, Fernie, is president; T.D. Caven, M.P.P., vice-president; A. Carney, Kaslo, treasurer, and A.E. Watts, Wattsburg, secretary has tendered invitations to a banquet and reception to be held in honor of R.F. Green, M.P. The premier of British Columbia, Sir Richard McBride, and most of the federal and provincial ministers have expressed their intention of being present if possible. The exact date of the banquet is not yet decided as arrangements are being made to suit the convenience of the ministers.

Hon. Robert Rogers will visit the coast in August and will come to the Kootenays in October for the purpose of attending the banquet when R. F. Green, M.P., and the ministers will be the guests of the secretary at Wattsburg.

If the time of the ministers will permit, it is probable that they may be induced to accept invitations to banquets to be held at different points in the Kootenays, as several districts are desirous of doing honor to their member who has proved himself useful to his constituents a man who is doing things, in place of attempting to satisfy his constituents with flowery speeches Mr. Green's work in securing the continuance of the lead bounty for B. C. alone entitles him to the thanks of the mining community throughout the province. Mr. Green is a tireless and determined worker who produces results in so many ways for those he represents in parliament.

The objects of the Kootenay Conservative banquet committee, which will be a permanent institution, are to arrange or organize fitting receptions in honor of eminent men who do their duty to their country and the empire, and deserve the expressions of appreciation of their fellow countrymen. — Nelson News. @

Albert Anderson, one of Revelstoke's old-timers, has returned to the city, after having been absent four years at the coast. He thinks the Capital of Canada's Alps has greatly improved since last he was here. He is now one of the employees of the Grant Smith Construction company.

The Annual Meeting of the Revelstoke Hospital Society will be held in the City Hall, Revelstoke, on Tuesday, Aug. 19th, 1913, at 8 p.m.
W. D ARMSTRONG.
Secretary.

HIGH SCHOOL CONTRACT

O. W. Abrahamson, the local contractor, has been awarded the contract for the erection of the new high school.

The contract price is approximately $44,000, work has already been started on the building.

TAPPEN GROVE GOSSIP

Special to Mail-Herald:—

Tappen Grove, Aug. 7—The campers at the Tappen Beach are certainly a merry bunch and take great delight in making everybody at home. This special delight was on exhibition upon the arrival of the late bride and groom, Mr. Len Howson and wife, who spent the week-end in the camp of Mr. and Mrs. Robert Howson-

Ugoigo Camp ball team trimmed the Salmon Arm team to the tune of eleven to three. Some ball players.—What?

Miss Myrtle Howson of Revelstoke, is staying with her parents in the Beach Camp.

Mrs. Maxon, who has been the guest at Camp Howton for the past few days, left Saturday morning on an extended tour of the Eastern States. Mrs. Maxon's childhood was spent in Bradford, Penn., and while east she will visit many old friends.

Mrs. Robert Ingle, with her daughter, Miss Bertha M, Ingle, are spending a few weeks with "Jack" after having had a most pleasant visit to the coast cities.

Miss Nellie Phillips is one of the latest arrivals to the Tent City, and hails from Revelstoke.

Mr. Duck and Mr. Dance are to be seen swinging in their hammocks early and late. Especially latei

Mr. Will Armstrong is spending a few days in camp and seems to like the idea well.

Mrs. James and Mrs. Will Armstrong "old-timers" at the Tappen Beach, entertained their friends at a delightful water party last week, among those present from outlying districts were, Mrs. Waterson, Mr. and Mrs. Percy Ruth, the Misses Munroe, and Miss McDermid, of Salmon Arm.

Miss Ida and Miss Ruth Wilcox, with a jolly bunch of young people from the W.X. Ranch, paid a visit to their many friends in the camp city last Wednesday evening.

CLIMBS MT. ROBSON KING OF ROCKIES

W.W. Foster, Deputy Minister of Public Works, Has Honor of Ascending this Famous Mountain.—Press Dispatches from Edmonton.—Deputy Minister Also Visits Big Government Park.—Is Enthusiastic Over Northern B. C. Scenery.

W.W. Foster, Deputy Minister of Public Works, arrived in the city last evening from the east. The Deputy Minister has just returned from Mount Robson, where a government park of 800 square miles including Mount Robson the highest mountain in the Canadian Rockies was established last session. The Alpine Club of Canada have placed a camp there at which many prominent scientists including a large number from England and the continent were present. Mr. Foster took the opportunity of going over the park and at the same time meeting these prominent people. The Grand Trunk Pacific railway which is building a large hotel sent in representatives. This big railway company also intends spending a lot of money in road building in view of the tourist traffic. It is expected that the erection of the hotel will encourage tourist traffic. Next year the G.T.P. will be complete to Prince Rupert.

MOUNT ROBSON PARK.

Mount Robson Park is eighteen miles from Tete Jaune Cache and possesses grand scenery. Mr. Foster says there is a very fair highway leading now from Edmonton to Tete Jaune Cache, and the railway contractors have built this tote road down the North Thompson to a specification provided by the government of B.C. with the object of adding one more link to the highway system of the province. Mr. Foster previously went over most of the work.

ASCENDED MOUNT ROBSON.

Deputy Minister of Public Works W. W. Foster has the unique honor of being one of a party of two with the guide who has just completed a successful ascent of Mount Robson as the following dispatch to the Edmonton Bulletin will show, Mount Robson is 14000 feet high.

MOUNT ROBSON
SCALED BY THREE
OF ALPINE CLUB

By Bulletin Leased Wire.

Mount Robson, B.C. Aug. 2—Mount Robson, king of the Rockies, was climbed yesterday by W. W. Foster, Victoria; and Captain McCarthy, of Sumit, N.J., led by the guide of the Canadian Alpine Club, Konrad Kain.

The time from the bivouac at an altitude of 6,500 on the southeast side of Lake Kinney, was 30 hours, including the hours of sleep on the descent at an altitude of 9,000 feet.

It was a long stiff and difficult climb involving at least six hundred steps cut by Kain.

Mount Robson, Aug. 4—The climb was long, stiff and difficult, involving at least 600 steps cut by Kain. The party left camp on the evening of July 30 and made a rock mattress on the ice under the projection in Robson Cirque where the night was spent. At four o'clock Thursday morning the trio crossed the glacier and the snow field and ascended the dome, an outlier; thence hard climbing was met, cutting for 1,500 feet, getting up before the avalanches began to fall; at 8 a. m. a bergshurst full of drifting snow was encountered and in a bitter wind 105 steps were cut in one wall, and at 12:30 a knife edge was rearhed in the "Arete" at 10,500 feet, only to find the real difficulties of the ascent were yet to begin.

From the valley below, this arete appears to lead to the summit. The party then cut steps in the snow below the edge to allow of travel, and at 2:30 reached the final clear ice dome below the summit, a steep pitch, with an overhanging cornice. Two possible routes, avoiding the overhanging ice had to be abandoned as taking too much time and the guide decided to cut the final steps of ascent under the overhang. Progress here was very slow and the cummit seemed to retreat as the ice masses were passed. There was a biting wind, and the wet rope, gloves and clothes were frozen stiff. The weather cleared and at 5:30 p.m. the guide turned and said:

"Gentlemen I can take you no further," and they stopped on the cloudless summit the apex of the mountain. They stood for 15 minutes on the high tower above the rocky mountain system and descended by the south-east face, one object being the choice of a safer route. A stiff descent and much step cutting followed and the party slep on a ledge tied together by ropes at 9.000 feet. They had no blankets, but were tolerably comfortable. They started at 5:30 a. m. this morning down chimneys and overhanging rocks making slow progress and reached camp at 4:30 p.m. Friday.

Mount Robson, B.C., Aug. 6— At the camp fire af the Canadian Alpine Clubon Saturday night Dr. Walcott, of the Smithsonian Institute and honorary member of the club, narrated the geological history of Mount Rob-

(Continued on Page Eight.)

KELOWNA-REVELSTOKE BASEBALL GAME

Revelstoke Score Winning Run Ninth Innings With Last Batter Up.—White is Hero of Day.—Most Exciting Game Ever Witnessed at Revelstoke.

Wednesday afternoon the second game of a baseball doible-header was played off at recreation park, when Kelowna and Revelstoke C.P.R. met

The line up was identical for both teams as in the morning game, Kelowna being satisfied to trust the same players as had won an 8 to nil victory to again sport the white uniforms; and the homesters made no alterations in each case the pitchers were switched. Batteries being:—Kelowna, Davies and Kelly; Revelstoke, Webb and Pulley. Thus Davies replacing Henning, and Webb holding the box instead of Bingham. The same competent umpires; Wilson of Revelstoke, balls and strikes; Webb of Vernon, bases, officiated at both games. The full line up

Kelowna—F. Henning, 2b.; Purdy s. s.; Alberts, c.f.; Casad, 1b.; Kelly, c.; A. Henning r.f.; Davies, p.; Holgerson l.f.; Batton, 3b.

Revelstoke—Wright, s.s.; White, 1b.; Fisher, 2b.; Derr, 3b.; List, c.f.; Oulley, c.; Bingham, l.f.; O'Connell, r.f.; Webb, p.

THE GAME.

Kelowna 1st.

F. Henning opens the game at bat for Kelowna; out at first. Purdy, out at first. Alberts safe to first on a bad bouncer, which just escaped 1st. base. Out at first, caught napping, pitcher to 1st.

Revelstoke 1st.

Wright opened for homesters, facing south paw Davies, made a fine hit over fence, but fell, overrunning 3rd b., and was caught off the base, 2nd to 3rd, given out a close but fair decision White, base on balls; Fisher flied out to left field; Derr up, White stole 2nd, error, got 3rd on wild pitch and passed ball. Derr struck out.

Kelowna 2nd.

Casad bats, safe to first on error by Derr, who fell with the ball; Kelly bunted, safe to first, Casad safe on third on wild throw (error) by Pulley who put the ball high over third base man; A. Henning up, sacrificed scoring Casad; Kelly safe on second Davies sacrificed, Kelly to third; Holgerson out at first. One run for Kelowna

Revelstoke 2nd.

List out at first; Pulley out at 1st; Bingham safe to first on pitcher's error, dropped the fly; O'Connell up; Bingham out stealing second. Score end of second, Kelowna 1. Revelstoke nil.

Kelowna 3rd.

Patton flied out to centre; F. Henning flied out to left field; Purdy flied out towards second baseman Fisher who took the catch on the run.

Revelstoke 3rd.

O'Connell fouled out to third base; Webb, struck out; Wright, base on balls; White flied out to 3rd.

Kelowna 4th.

Alberts out at first; Casad out at first; Kelly flied out to left field.

Revelstoke 4th.

Fisher fouled out to 3rd; Derr two base hit; List struck out, Derr out in stealing 3rd.

Kelowna 5th.

A. Henning out at first; Davies struck out; Holgerson out at first.

... Revelstoke 5th.

Pulley struck out; Bingham, out at first; O'Connell struck out.

Kelowna 6th.

Patton struck out; F. Henning out at first; Purdy struck out.

Revelstoke 6th.

Webb out at first; Wright, base on balls; White hit by pitched ball, took first, Wright to second; Fisher hit safe to first, scoring Wright, White to second; (first blood for Revelstoke) and tying the score. Derr struck out, List safe two base hit, scored White and Fisher, amid tremendous cheers from the excited fans. Pulley then took the stick with blood in both eyes, swiped his first ball for a safe three base hit, bringing the grand stand to their feet scoring List. Bingham up, struck out Pulley dying on third four home in one innings for Revelstoke, score end of sixth, Revelstoke 4, Kelowna 1.

Kelowna 7th.

Kelowna commenced their seventh innings after a fifteen minute interval caused by a heavy shower of rain, which had drifted up during the exciting moments of the last Revelstoke innings. Alberts struck out; Casad hit to first; Kelly sacrificed Casad to second. Casad to third on error in field. A. Henning sacrificed scoring Casad.

Revelstoke 7th.

Pitcher Henning replaced Davies.

O'Connell out at first; Webb, out at first. Wright hit to first, White walked on balls, Wright to second; Fisher struck out.

Kelowna 8th.

Patton fled out to Bingham; F. Henning flied out to Bingham; Purdy struck out.

Revelstoke 8th.

Derr out to first; List struck out; Pulley hit safe to first, stole third on error; Bingham struck out.

Kelowna 9th.

The innings opened with the game score standing Revelstoke 4, Kelowna 2. Alberts up, hit safe to first; Casad hit safe to first, Alberts to second Kelly sacrificed, both men on bases advanced one, Then the fireworks started. A, Henning at bat, sacrificed, in an attempt to bring off a quick play and win the game for Revelstoke, a throw some few inches wide was missed at the plate, Alberts and Casad both got home, two runs for Kelowna tying the game score. Davies out at first.

Revelstoke 9th.

O'Connell out at first; Webb out at first; Wright came in at two down; made a fine two base hit. White at bat. Everyone thought the game was over, all day White had been playing under the handicap of a weak right arm, dislocated at practice the previous evening. There was just one chance in a hundred to win. White grasped the chance; he swung his bat on to his first pitched ball, for a safe three base hit, but he was scarcely in time to reach the base. As Wright crossed the plate. The crowd rose en masse rushed a cheering yelling mob onto the field, and carried the batsman who had won the match in triumph with them down to town, the most exciting finish ever witnessed at a baseball game in this city.

Following is the summary:

Revelstoke:

	A.B.	R.	H.	PO.	A.	E.
Wright	3	2	3	1	1	1
White	2	1	1	15	0	1
Fisher	4	1	1	2	5	0
Derr	4	0	1	0	4	2
List	4	1	1	1	0	0
Pulley	3	0	1	5	2	1
Bingham	4	0	0	3	0	0
O'Connell	4	0	0	0	0	0
Webb	4	0	0	0	3	0

Kelowna.

	A.B.	R.	H.	PO.	A.	E.
F. Henning	4	0	0	0	3	0
Purdy	4	0	0	1	1	1
Alberts	4	1	1	0	0	0
Casad	4	3	1	10	0	0
Kelly	2	0	1	9	2	0
A. Henning	3	0	2	0	2	0
Davies	3	0	0	0	1	1
Holgerson	3	0	0	1	0	0
Patton	3	0	0	5	3	0

Three base hits, Wright 2, Pulley 1, White 1; two base hits, Derr and List sacrifice hits, Kelly 2, A. Henning and Davies. Stolen bases, White; struck by Webb 5, by Davies, 6; by Henning 3.

That Premier Borden should loan to the farmers of Alberta $10,000,000 is the suggestion of the Calgary News-Telegram (Conservative). The contention is made that the Dominion government enjoys an income of hundreds of thousands of dollars annually from resources which by right belong to the province. The industrial and commercial life of the province is in dire need of money, and the suggestion is made that the Premier loan to the province the millions that would tide her over this emergency.

GET IT AT
THE SUGAR BOWL.
Chocolate, Confectionery, Ice Cream, Hot and Cold Drinks
The Best of Everything at the Sugar Bowl.

Bews' Drug Store

POST CARD ALBUMS AND VIEW BOOKS

15 different lines in Post Card Albums.....50c to $5.00 each
25 different lines of Photograph Albums...25c to $6.00 each
New Arrow Lakes View Books.....25c Each
New Arrow Lakes and Mountain Post Cards...25c per dozen

Fishermen, Take Note:

KELSO DIVIDED WING FLIES at....$1.50 per dozen
Gut Hooks.....15c per package of six
Split Bamboo Rods.....$1.75 to $6.00 each
Steel Rods.....$2.75 each
All Other Lines of Fishing Tackle.

Glycerine Soap

Another large stock of Rexall Glycerine Soap (Rose or Violet).....$2.00 per dozen

Fly Catchers

Viper Fly Catchers.....5c and 10c each
WILSON'S Fly Pads, Tanglefoot and Insect Powder.

Health Saline

Rexall Health Saline.....50c a Bottle

PICKLE AND PRESERVING CORKS IN ALL SIZES

Bews' Drug Store
The Rexall Store

CITY TRANSFER COMPANY

Baggage Transferred
Distributing Agents
and Storage . . .

FURNITURE AND PIANO MOVING A SPECIALTY
BAYNES' BUGGIES AND SLEIGHS FOR SALE

PHONE 276. NIGHT PHONE 71

Legal Forms for every purpose are printed and stocked by the Mail-Herald
Single Copies Sold. Reasonable Price

WE DIG UP

many a golden opportunity for investors in real estate. Chances to make good money they would never hear of come to our knowledge.

IF YOU ARE INTERESTED IN REAL ESTATE

drop in and get acquainted. If we haven't just what you want we'll get it for you if it is to be had.

KOOTENAY AGENCIES, Ltd.
A. E. KINCAID, Manager.

E. G. BURRIDGE & SON

Plumbers and Tinsmiths

Repairs,—Hot Air and Furnace work a Specialty

—WORK SHOP—
Connaught Ave. - Revelstoke

Lumbermen

It will pay you to make a call at

F. B. WELLS,

Fur Buyer and Exporter

Old Town, - Revelstoke, B. C

before buying your outfit of working clothes for the bush. I make a specialty of Logging Shoes, Pants, Sox, Shirts Blankets and everything required in your business.

THE PLANS for good plumbing differ from the ordinary kind. You may not be able to note the difference, but every good plumber knows. OUR PLANS include only materials that will give lasting satisfaction and workmanship that will prove durable.

No matter how important or how unimportant the job may be, we never slight any detail of PLUMBING WORK.

REVELSTOKE PLUMBING AND HEATING CO.

RELEASE ENSLAVED DOUKHOBORS

Doukhobors in Bondage (((::::

To the Editor of the Daily News:—

Sir,—Enclosed communication is a true translation into English from What P. Demoffsky had dictated to me in Russian.

VOLDEMAR KRUGLAK.

Castlegar, B.C., July 24—

To the Editor of the Daily News:—

Sir—I call your attention to the slavery which is practiced in this beautiful province in the twentieth century.

I had just escaped from the so-called Doukhobor "society" where over 7,000 men, women and children are kept by the Peter Verigin in the worst kind of bondage; where the sick are denied any medical help; where children grow in ignorance, illiterate; where the morality of the people is undermined; where the "chief" calls himself an incarnation of Jesus Christ.

There are hundreds of my friends who would most gladly leave the "society" become British subjects, and enjoy the liberty under your free government, but Peter Verigin does not pay for the work of his slaves and my friends remain penniless slaves in the "society" which is worse than so-called "peonage" in Mexico.

I am now 23 years of age. Since 15 years of age I worked for Peter Verigin, who used to send me with others to gain money for him. The first year I brought into the "society's" treasury $75; the second $150; the third $100; the fourth $22 and $300 worth of implements. Besides I worked for Verigin all the time, when I was not gaining money for him.

In British Columbia I worked for Verigin and the "society" three months cutting wood and clearing stumps and so did the other 300 slaves which he brought here from Saskatchewan this spring.

Here, thank God, I and over 40 others saw at last that we are nothing but slaves of Peter Verigin, who exploited us worse than a slave-holder of olden time. I decided to free myself and recently went to P. Verigin and begged him to give me for my work money enough to buy a railroad ticket to Saskatchewan, where I left my wife and children. But, as with others, he sent me to h—and did not give me a cent.

As a penniless man I cannot go to lawyers and sue him for money due tome.

The government should interfere on behaff of us.

PETER DEMOFFSKY.

NOVEL BEGGING SCHEME

Funds were secured in a novel manner recently for a large charitable enterprise. Everybody has grown tired of the "endless chain" method, and the individual who receives now one of the neatly worded requests to send a dollar and pass along the letter feels more or less irritated and aggrieved. The letter may be passed along and the dollar forwarded, but it is much more likely that the letter will be speedily dropped into the waste paper receptacle.

The indefatigable collector of funds for charity has therefore been put to it to devise some other method of making a touch on the reluctant pocketbook, and the mile of pennies was thought of by a member of a business girl's club out in Pennsylvania. Five thousand, two hundred and eighty bags—the number of feet in a mile were made. The bags were exactly a foot long and an inch and a half wide, and were of bright-colored cheap calico. Each bag was stitched across into sixteen small pockets, for it was ascertained that just sixteen pennies, ranged in a row, are necessary to cover twelve inches of space. These foot-long calico bags were distributed amongst the girls of the club and others interested in the work, which was in aid of a philanthropic enterprise afoot in the town and each recipient of the bags persuaded her friends to take one or more and pass them on, perhaps, to other friends. Nobody minds putting sixteen pennies in a bag for sweet charity's sake, and it was a comparatively easy matter to get rid ofthe five thousand, two hundred and eighty The mile of pennies brought in over $800—a tidy sum to be amassed with such comparative ease.

Sherwin Williams Paints

We carry a full range of colors in the above, both for inside and outside work, also floor finishes, Stains, Varnishes, Oil Turps, Johnson's Wood Dyes, etc. For best results see that S. W. P. is marked on the can. Everything in up-to-date Paint Brushes.

STOVES—A Kootenay or Saskalta Range made by the largest firm in that business in the British Empire; will give more heat on less fuel, last longer, look and cook better than any stove on the market to-day, we can prove this to you.

Camp Stoves, Camp Outfits, Baseball, Lacrosse and Tennis Goods, Bicycles, Fishing Tackle.

GROCERIES, Fruit and Vegetables. We do an ever increasing trade in these; Quality Goods, Fair Prices, Correct Accounts.

We are headquarters for Poultry Supplies, chick food, extra Grade Wheat, Hay Feed, etc.

BOURNE BROS., LIMITED
GROCERS AND HARDWARE DEALERS
First St, Revelstoke. Telephone No. 22

CHIC

A Remarkable Expression of Public Confidence . . .

is shown in the statement of this Company for the fiscal year ending March 31st, 1913. As compared with one year ago, the following figures are exceptionally interesting:

ASSETS MARCH 31st, 1913 .....$456,915.72
ASSETS MARCH 31st, 1912 .....$111,268.60

showing a net gain of.....$345,647.12

This remarkable gain is positive evidence of the convenience and practicability of the C. H. I. C. plan.

NEARLY ONE-QUARTER MILLION DOLLARS LOANED TO CONTRACT HOLDERS at 5 PER CENT. SIMPLE INTEREST DURING THE PAST FISCAL YEAR.

If YOU Desire a Home of Your Own—If you Would Be Independent of a Landlord—Investigate This plan—Now.

The Canadian Home Investment Co., Ltd.
"Canada's Old Reliable"
Home Office: PACIFIC BUILDING, Second Floor
VANCOUVER, B. C.
Revelstoke Office: - J. B. WATSON REALTY CO.

P. BURNS & CO., LIMITED

WE HAVE SOME VERY CHOICE LEGS OF MUTTON. TRY ONE FOR YOUR SUNDAY'S DINNER.

P. BURNS & CO., Limited

FRESH SEPARATOR CREAM

A limited supply is being sent in from the farm. If in need of need of some, order a couple of days ahead.

JOHN McINTYRE & SON
First Street. Telephone No. 93

Special Summer Sale

Ladies' Coats
Ladies' Long Tweed Coats, to clear at
$8.00

House Waists
Ladies' Washing House Waists, to clear at
50 Cents

Ladies' Oxfords
Odd lines to clear out at a bargain.
$1.50 to $2.00

Millinery! Millinery!
New Summer Felts just arrived by express.

Ladies' Tweed Suits
This Spring's Styles. Sizes 34 to 36. Ohly a few to select from. To clear at
$12 and $15

Ladies' Hose
Ladies' Black Cotton Hose
8 Prs. for $1.00

Men's Boots
Regular $4.50 and $5.50 lines to clear at
$2.50 Per Pair

Misses' and Children's Boots
Odds and ends of stock sizes from 10 to 2, to clear at
$1.50

Reid & Young

WE SELL THEM

PREMIUM BACON
PREMIUM HAMS
COOKED HAMS

Beef, Pork, Mutton, Lamb and Veal, Chicken and Fowl, Silver Leaf Lard, Brookfield Butter, Banner Brand Eggs.

All Meats Government Inspected.

Revelstoke Meat Market, Ltd.

J. B. Watson Realty Co.

Sash and Door Factory on 100 foot lot.

McKENZIE AVENUE—8-roomed house on 50-foot lot.....$7500 00

1st. STREET—5-roomed house on 50-foot lot.....$4000 00

2nd. STREET—8-roomed house on 50-foot lot.....$3000 00
Double house on 75-foot lot.....$5000 00
5-roomed house on 50-foot lot.....$3000 00
5-roomed house on.....$1500 00

3rd. STREET—4 houses.....$2100 to $3400 00
10-roomed house on 300-ft. lot.....$8500 00
2 lots (the pair).....$ 800 00
2 lots (the pair).....$1500 00

4th. STREET—6-roomed house, nearly new.....$2200 00
6-roomed house on 50-ft. lot.....$3000 00

5th. Street—3 6-roomed houses. Each.....$3200 00
9-roomed house.....$3800 00

7th. STREET—4 lots, each.....$ 300 00

8th. STREET—2 lots. The pair.....$1600 00

5-roomed house near C.P.R. Shops.....$ 650 00
3 Shops and rooms on McKenzie Ave .....$ 15,000

Dominion Express Money Orders for Sale.

W. H. HOROBIN, Manager. Local Agency American Casualty Co.

Fire, Life and Accident Insurance Government Lands Money to Loan

AGENT FOR PACIFIC SALES ASSOCIATION, LIMITED.

THE MOLSONS BANK

INCORPORATED 1855

Record of Progress for Five Years—1906-1911

	1906	1911
Capital	$ 3,000,000	$ 4,000,000
Reserve	3,000.000	4,600,000
Deposits	23,677,730	35,042,311
Loans and Investments	27.457,090	38,854,801
Total Assets	33,090,192	48.237,284

Has 83 Branches in Canada, and Agents and Correspondents in all the Principal Cities in the World.

A GENERAL BANKING BUSINESS TRANSACTED

SAVINGS BANK DEPARTMENT AT ALL BRANCHES

Interest allowed at highest current rate.

Revelstoke Branch, W. H. PRATT, Manager

MRS. A. G. CRICK - FIRST STREET

SUMMER GOODS
GOING AT COST

MRS. A. G. CRICK, - FIRST STREET

Laughton & Tapping, Props. First Street, Revelstoke, B. C.

Windsor Hotel Restaurant

European Plan

Open Day and Night. - Meal Tickets, $6.00

MONTHLY BOARD

KING EDWARD HOTEL

H. J. McSORLEY, Proprietor.

REVELSTOKE, B. C.

Strictly First Class

Rooms Single, en Suite and with Bath

UNION HOTEL

JUST NEWLY REPAIRED

RATES, . $1.50 PER DAY

Weekly and monthly rates to be arranged. Meal Tickets, 21 meals for $6.00

FIRST STREET, REVELSTOKE, B. C.

A. P. LEVESQUE, Proprietor

ORIENTAL HOTEL

suitably furnished with the choicest the market affords. Best Wines, Liquors and Cigars. Rates $1 a day. Monthly rates.

J. ALBERT STONE PROP.

Read "Mail-Herald" SALES AND WANTS for Snaps

SUFFRAGIST BATHER'S DEFENCE

Chicago, Aug. 9—"Skirts for men bathers, tights or close fitting bloomersers for girls if their figures will permit it."

This was the suffragist plea of Miss Rasalie Ladova, young woman physician and suffragist, who was arraigned in Hyde Park police court for defying police regulations and going bathing at Jackson Park minus a skirt and wearing tight-fitting bloomers of black satin.

Patrolman Pat Straight, who arrested Miss Ladova, was in court as the prosecuting witness. He brought with him the outfit in which she disported herself to the entertainment of a big crowd at the beach.

"Women's can't swim in skirts and swim properly," said Miss Ladova, who is an expert swimmer. "Any way if their figures are sufficiently rounded, they do not need as much covering as men. My costume was incomparably more decent than that worn by men bathers. I was covered from head to foot but all around me were men naked up to their thighs.

"I know mothers who will not allow their daughters to go to the beach because men loll around in such disgusting costumes. Men should be made to wear skirts and women allowed to take their plunge in tights or bloomers—just as they see fit."

A big crowd followed Miss Ladova when she was ordered from the water and taken to the Hyde Park police station. Bail was furnished for her by Mrs. L. Brackett Bishop of the Chicago Beach hotel, a suffragist who entertained Mrs. Emmeline Pankhurst when the English militant was touring America.

Miss Ladova is a graduate of Russian and American medical colleges.

WOLFE'S DESCENDANT DIES POOR

A pathetic story of the poverty of a descendant of one of England's heroes was told at the Islington coroner's court in London the ather day, when Mr. Walter Schroder held an inquest on Sarah Christina Addis, 61 of Popham road, Islington.

Evidence was given by a missionary of the Female Aid Society that deceased a spinster, who had been a milliner, had for the last three years been in receipt of 8s. per week from the Female Aid Society. Witness stated that deceased came of a good stock and was a decendant of Gen. Wolfe. Of late she had not done any work. She paid 3s- 6d. per week rent, and when questioned as to whether she had sufficient food to live upon, she replied that she had and that she did not require anything.

She had good health up till Sunday evening, when she complained of severe internal pains. A fellow-lodger gave her a little stimulant, which seemed to give her a little sleep. She had a relapse, and expired before medical aid could be obtained.

Dr. George Madden who had made a post-mortem examination, said the body was fairly well nourished. Death was due to the rupture of an aneurism of the aorta of the heart.

The jury returned a verdict in accordance with the medical evidence.

FASHIONS AGITATE MINISTER

New York, Aug. 5—The Rev. Dr. J. Wilbur Chapman, evangelist, made a scathing criticism of the present women's fashions in a sermon before a large audience in the Madison Avenue Baptist church at Thirsty-first St., where he is the summer preacher. He said that after an absence of seventeen months in Australia and New Zealand, where he was conducting evangelistir campaigns, he found on his return to the United States conditions which worried him. Among these was women's clothes. He said—

"I sat in an automobile the other afternoon and watched the faces of the passers-by. I saw the spirit of recklessness and worldliness, if not godliness. And as for the dress of many of the women, there has been nothing like it since the days of Adam and Eve.

"This effects the morals of the people, particularly of the youth and the women themselves."

Dr. Chapman blamed the present fashions on the fact that "the people in too many instances are losing faith in the Bible as the word of God."

CARDS

O. B. N. WILKIE
PROVINCIAL LAND SURVEYOR
Office: Lawrence Hardware Block
REVELSTOKE, B. C.

W. H. WALLACE, M.B.C.S.A.
ARCHITECT
Box 205, Telephone 313. Revelstoke

BURGESS AND TAGGART.
Civil Engineers
Dominion and B. C. Land Surveyors and Contractors.
P. O. Box 347 Kamloops, B.C.
Branch Office—Watson Realty Co.

HARVEY, McCARTER AND PINKHAM,

Barristers, Solicitors, Etc.
Imperial Bank Building Revelstoke, B. C.
Money to Loan.
Offices—Revelstoke, B. C., and Cranbrook, B. C.
Geo. S. McCarter, Revelstoke,
A. M. Pinkham, Revelstoke,
J. A. Harvey Cranbrook

COURT MT. BEGBIE, No. 3461. OF I. O. F.

Meets in I. O. O. F. Hall next to Tapping's Opera House every second and fourth Monday in month. Visiting brethren cordially welcomed.
H. V. MORGAN, C. R.
WM. S. CAMERON, Rec.-Sec.

SELKIRK LODGE 12, I. O. O. F.

Meets every Thursday evening in Selkirk Hall at 8 o'clock. Visiting brethren cordially invited.
CHAS. NEWSOME, N.G.
JAS. MATHIE, Sec.

KOOTENAY LODGE, No. 15 A. F. and A. M.

Regular meetings are held in MASONIC TEMPLE, Oddfellows' Hall on the Third Monday in each month at 8 p. m. Visiting brethren are cordially welcome.
J. Hl HAMILTON, W. M.
A. G. BROOKER, Secretary.

C. W. O. W.
Mountain View Camp, No. 229.

Meets Second and Fourth Wednesdays in each month in Selkirk Hall. Visiting Woodmen are cordially invited to attend
JAMES McINTYRE, C.C.
H. W. EDWARDS, Clerk.

REVELSTOKE LOYAL ORDER MOOSE No. 1085

Meets every first and third Tuesday in Oddfellows Hall. Visiting brethern cordially invited to attend.
A. Grant, Dictator.
H. L. Haug, Secretary.

SYNOPSIS OF COAL MINING REGULATIONS.

Coal mining rights of the Dominion in Manitoba, Saskatchewan and Alberta, the Yukon Territory, the North-west Territories and in a portion of the Province of British Columbia, may be leased for a term of twenty-one years at an annual rental of $1 an acre. Not more than 2,560 acres will be leased to one applicant.

Application for lease must be made by the applicant in person to the Agent or Sub-Agent of the district in which the rights applied for are situated.

The lease will include the coal mining rights only, but the lessee may be permitted to purchase whatever available surface rights may be considered necessary for the working of the mine at the rate of $10.00 an acre.

In surveyed territory the land must be described by sections, or legal sub-divisions of sections, and in unsurveyed territory the tract applied for shall be staked out by the applicant himself.

Each applicant must be accompanied by a fee of $5 which will be refunded if the rights applied for are not available, but not otherwise. A royalty shall be paid on the merchantable output of the mine at the rate of five cents per ton.

The person operating the mine shall furnish the Agent with sworn returns accounting for the full quantity of merchantable coal mined and pay the royalty thereon. If the coal mining rights are not being operated, such returns should be furnished at least once a year.

For full information application should be made to the Secretary of the Department of the Interior, Ottawa, or to the Agent or Sub-Agent of Dominion Lands.

W. W. CORY,

GRANITEWARE GRANITEWARE

JUST WHAT YOU HAVE BEEN LOOKING FOR . .

Lipped Saucepans -	20, 25, 30 35c
Straight Saucepans -	25, 30, 40c
Pudding Dishes -	10, 15, 20, 25c
Rice or Double Boilers -	75c
Covered Pails -	25,35, 45, 50c
Dish Pans - -	50, 65, 75c
Preserving Kettles,	20, 25, 30, 40c
Pie Plates, -	10c and 15c
Wash Basins - -	20, 30, 35c

SEE OUR NORTH WINDOW

Watch this Space for Weekly Bargains

Revelstoke Hardware Company, Ltd.

Agents for GURNEY'S CHANCELLOR Ranges.

Snaps Snaps AT McRAE'S

Here are a few broken lots left over from our Sale

Men's Combinations	$1.00 and $1.45
Men's Shirts, reg. $1.50	75c
Men's Work Shirts.	65c
Men's Oxfords. Reg. $6.00	$3.95
Boys' Wash Suits	65c and up

McRae Mercantile Co.

HOBBERLIN C. N. R. SOCIETY BRAND

THE HOME OF GOOD CLOTHES

Central Hotel

Abrahamson Bros. Props.

First-Class in all respects.

All Modern Conveniences

RATES, $2 PER DAY

Special Weekly Rates

REVELSTOKE, B. C.

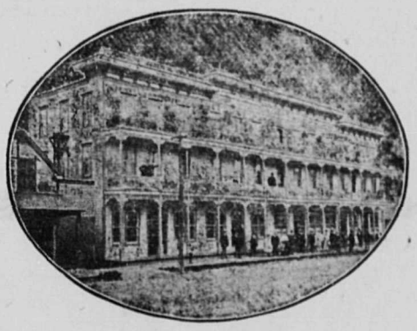

. . . It Might Be Hot . . .

BUT

It is always fine in the plunge at Halcyon Hot Springs, whose natural hot medicinal waters are the most wonderful health restorer on the Continent. Our record of cures of rheumatism and other chronic complaints is unequalled and verified by our gratified patrons. Located among the greatest scenery of Canada, easy of access,—the Sanitarium is luxuriously fitted and finished for comfort and convenience of guests.

Halcyon Hot Springs Sanitarium

Wm. BOYD, Proprietor, - Halcyon, Arrow Lakes

Howson & Co., Ltd.

Furniture, Carpets and Linoleum at Eastern Prices, Freight Added.

Howson & Co., Ltd.

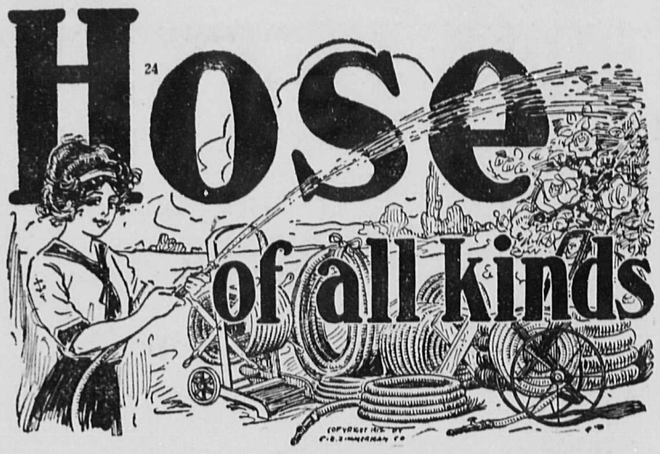

No hose is ever put into our stock unless it has been thoroughly tested and guaranteed by reliable manufacturers. You may therefore rely on getting the best at the price.

50 feet of half-inch hose, complete.....$7 50
50 feet of three-quarter inch hose, complete.$8 50
Garden Sprays from.....50c Up
Hose Reels .....$1.50 and $3.50
Lawn Mowers, high wheel.....$5.00 Up
Screen Doors and Windows at Bargains.

Lawrence Hardware Co. Ltd.
PLUMBING, HEATING, TINSMITHING

R. Z. CRAWFORD, Contracting Painter
SIGN PAINTING AND ALABASTINE DECORATING A SPECIALTY. SATISFACTION GUARANTEED
SHOP IN CUMMING'S TRANSFER BLOCK, - SECOND STREET REVELSTOKE, B. C.

..Diamonds..
or
Watches and Clocks!
Where?
At J. Guy Barber's
Expert Watch Repairing

Get Your Eyes Tested and Proper Glasses Fitted . . .

All The Good Qualities

that can be crammed into faultless tailoring will find their way into your Suit or Overcoat or anything you order here.

It's our plan to please our customers—to give all we can—to take as little as we can afford.

Take advantage of every advantage. Hunt among the biggest variety of the most fashionable fabrics—and pay not a cent more than you ought.

THESE CONDITIONS RULE HERE.

H. F. MORTENSEN LADIES' AND GENT'S **TAILOR**
ADVERTISER OF FACTS

Imperial Bank of Canada
Head Office—Toronto, Ontario.

Capital Subscribed -	7,000,000.00
Capital Paid Up - -	7,000,000.00
Reserve - - - -	7,000,000.00
Total Assets, - -	$77,900,000.00

Branches or Agents at all principal points in Canada. Agents in Great Britain and United States—London, England, Lloyds Bank, Limited. Chicago—First National Bank, Corn Exchange National Bank. Seattle—Seattle National Bank. San Francisco—Wells Fargo Nevada National Bank. Spokane—Exchange National Bank.

Savings Bank Department

Deposits of $1 and upward, received, and interest allowed at current rate from date of deposit. Correspondence solicited.

Revelstoke Branch—A. B. McCleneghan, Mgr.

CANADA'S BEST

IN USE 40 YEARS
GOOD THEN—BETTER NOW

Perfect Scale, Purity of Tone, Susceptibility of Touch, Beauty of Finish, Workmanship and Durability.

OUR PLAYER PIANOS

with human-like control contains all the latest improvements and devices. They are perfect in tone, artistic in design and capable of giving life-long service.

WE INVITE COMPARISON

The very best material and the best skill that money can secure are employed in their construction.

Newcombe Pianos

McKenzie Ave., Revelstoke, B. C.
Head Office and Factory, Toronto, Ont.
Phone, 262

The Mail-Herald
PUBLISHED WEDNESDAY AND SATURDAY AT REVELSTOKE, B. C.

Interior Publishing Company, Limited

J. K. JOHNSON Manager
RALPH G. SCRIVEN Editor

ADVERTISING RATES.

Local Reading Notices and Business locals 10 cents per line each insertion. Minimum local ad charge 25 cents.

Display advertisements 25 cents per inch each insertion, single column.

LEGAL AND OFFICIAL ADVERTISING.

Legal advertising of any form, also Government and Municipal Notices 12 cents per line first insertion and 8 cents per line subsequent insertions, allowing 10 lines to the inch.

Applications for Liquor Licenses $5.

Applications for Transfer of liquor Licenses $7.50.

Land purchase notices, $7.00

Water Application Notices, up to 100 words, $7.50, over 100 words in proportion.

All other classes of advertising not included in above to be charged at rate to be arranged with manager on application.

UNION LABEL

SATURDAY, AUGUST 9, 1913.

SAWDUST COMMERCIAL ASSET

Not so very long ago about the only real use anyone had for sawdust, was for packing ice. That was when small local sawmills were more common, and the amount of this form of waste wood was, or at any rate appeared, comparatively small. Now, when the tendency is to consolidate these into large mills with a capacity of several hundred thousand feet of lumber per day, the daily waste in sawdust is seen to be enormous and much experimenting is being done to discover new methods of utilizing it.

Perhaps the most promising venture in sawdust utilization in this country is the manufacture of ethyl (or grain) alcohol. The sawdust is treated with sulphuric acid under suitable conditions, resulting in the formation of sugar, which is then fermented to produce alcohol from wood in this manner, and though there are some difficulties still to be overcome, the ultimate success of the process on a commercial scale is assured.

Sawdust has been successfully manufactured into briquets for fuel for a considerable time in Europe by a very simple process. The shavings and saw dust are first steam-dried, the water contained in the wood being thus evaporated and the resin almost liquified. The sawdust is then compressed under heat into briquets of the desired size, the contained resin acting as a binder. A firm in Vancouver is engaged in a similar line of manufacture, the sawdust being compressed into a cylindrical tube where it is cut into short lengths by a revolving knife, emerging in the form of small round briquets. These briquets are clean to handle, easy to kindle, and leave very little ash.

In England, sugar is manufactured on a commercial scale by treating saw dust in closed retorts with weak sulphurous acid under high pressure. In Austin, Texas, also a plant is being built to manufacture stock food from sawdust, by a somewhat similar process. The tar, pitch and turpentine are removed from the sawdust leaving only sugar and fibre to which is added forty per cent of cottonseed meal. The mixture is sold for fattening cattle.

Two and one-half parts of clean saw dust mixed with two parts sand and one part cement make a warm long-wearing and sound-proof floor, to which carpets can be tacked with less injury than to a board floor, and which has the advantage over a cement floor in being more elastic. These qualities should win an extensive use for this form of flooring, which has the additional advantage that it can be stained to harmonize with interior finishings by the addition of color to the mixture while in a semi-liquid state.

The sawdust of certain kinds of wood is used in considerable quantities by the manufacturers for metal polish for packing, for meat curing, for making safety explosives, and composition novelties, and for fibre and pulp manufacture. Patent cleaning powders for use on carpets and rugs consist principally of sawdust, lightly moistened by some cheap mineral oil.

Reports have been in circulation that the Italian government is about to turn over to Turkish officials several battleships in return for full possession of Aegean Islands, which were previously occupied by Italy. These reports, however, are denied in official quarters. So far as can be learned, the Triple Alliance is now in perfect accord on the suggestion of Italy that the islands be returned to Turkey, in accordance with the demands of the Treaty of Lausanne. Germany at one time leaned towards their transference to Greece.

Dr. Westbrook, president of the University of British Columbia, is now visiting universities in Eastern Canada and the United States, examining the buildings and studying the physical organization. He has with him Mr. Sharp, a member of the firm of architects, who designs for university structures and layout received the first reward. Hon. Francis Carter-Cotton, chancellor of the university, was unable to accompany the president on this tour, as the president and the board of governors desired. Dr. Westbrook will probably reach Vancouver about the end of this month.

NOTICE TO CONTRASTORS

West Salmon Arm School.

Sealed Tenders, superscribed "Tender for West Salmon Arm School," will be received by the Honourable the Minister of Public Works up to noon of Friday, the 22nd day of of August, 1913, for the erection and completion of a one-room addition to school-house at West Salmon Arm, in the Kamloops District.

Plans, specifications, contract, and form of tender may be seen on and after the 4th day of August, 1913, at the office of Mr. S.H. Currie, Secretary School Board, West Salmon Arm; Mr. E.T.W. Pearse, Government Agent, Kamloops; or the Department of Public Works, Victoria, B.C.

Intending tenderers can, by applying to the undersigned, obtain one copy of the drawings and specifications for the sum of ten dollars ($10) which amount will be refunded when plans and specifications are returned in good order.

Each proposal must be accompanied by an accepted bank cheque or certificate of deposit on a chartered bank of Canada, made payable to the Honourable the Minister of Public Works, for a sum equal to 10 per cent. of tender, which shall be forfeited if the party tendering decline to enter into contract when called upon to do so, or if he fail to complete the work contracted for. The cheques or certificates of deposit of unsuccessful tenderers will be returned to them upon the execution of the contract.

Tenders will not be considered unless made out on the forms supplied, signed with the actual signature of the tenderer, and enclosed in the envelopes furnished.

The lowest or any tender not necessarily accepted.

J. E. GRIFFITH,
Public Works Engineer.
Department of Public Works,
Victoria, B.C., August 1st, 1913
1st issue Aug. 6th, 5t.

COAL! COAL! COAL!

Sole Agents for the celebrated Galt Coal
The Best Soft Coal in Western Canada

BANKHEAD HARD COAL
IN ALL SIZE

BRIQUETTES

We have over 600 tons of the above coal on hand and can guarantee prompt delivery. Now is the time to lay in your winter's fuel. Don't delay. See us for terms and prices.

The Revelstoke General Agencies, Ltd.
JOHN D. SIBBALD, PRES. J. D. SIBBALD, JR., SEC.

Dominion Security Co., Limited
OF REVELSTOKE, B. C.

beg to announce that they have opened up offices at the corner of First Street and Connaught Avenue for the purpose of handling real estate, timber, etc. It will pay you to call and get particulars, and get in on ground floor prices. We also make a specialty of listed property.

A. McRae, President. T. Kilpatrick, Sec.-Treasurer

P. O. Drawer No. 4. Telephone No. 321.

The Revelstoke Boot, Shoe and Harness Repairing Department
ARMSTRONG & COMPANY
MAKERS OF FINE WELT SHOES

The style, the workmanship and wear
And comfort born of every pair;
Of 20th Century welts that's sold
Will draw new trade, and hold the old.

EVERY JAR OR CAN

of fruit or vegetables on our shelves is a standard of high quality. The newest bride can buy her groceries here with the same confidence as the most experienced housekeeper. Make us your grocers and you can always feel confident of having the best things to eat on your table.

Hobson's Grocery
Phone 41 Box 734

Look!! Prices Cut!!

No. 2—2 x 4 2 x 6	$13
No. 1—2 x 8	$19
No. 1—2 x 10 2 x 12	$20

We are overstocked in No. 2 and No. 1 Cedar dimension and offer above prices as long as material lasts.

Globe Lumber Company

We solicit a share of your patronage
Special attention given to children

UNION BARBER SHOP

We have just opened a shop in the . .

IDEAL POOL ROOMS

After Six Years Service to the Revelstoke public we scarcely need an introduction

JOS. HACK

With the idea of studying the languages and habits of the Indians who live in the northern part of the province, Miss Mary L. Jobe of one of the Normal Colleges of New York, is on her way to Prince Rupert, where she will be joined by two Indian guides. Miss Jobe intends exploring some of the little known parts of the province

MAGIC BAKING POWDER
NO ALUM
READ THE LABEL

Now is the time to Order Your Fuel

We can supply all requirements in the best quality obtainable in Furnace, Steam and Range Coal. Place your order with us and we will please you.

H. N. Coursier

SHILOH
Quickly stops coughs, cures colds, and heals the throat and lungs. 25 cents.

Free Public Telephones on Each Floor

Rest Room for the use of the Public on the Second Floor.

New House Furnishing and Carpet Department on Second Floor.

Revelstoke's Department Store

C. B. Hume & Co., Limited

Watch Our Windows for Special Lines and Bargains During This Month Look at Price Tickets.

Our Embroidery Sale Now On

GET YOUR SHARE. SEE THE GOODS

A Table at 10c **A Table at 15c**

A Table at 35c **A Table at 85c**

The Goods Will Speak for Themselves. See the Embroidery Bargains

MEN'S FURNISHINGS.

Men's Wash Vests

Take a look at this one and ask yourself if you can afford to pass it up. Over four dozen Wash Vests in plain and fancy shades and patterns. Not one of them sold regularly for less than $1.50. For the next few days only the price on each and everyone will be.....65c

Panama Hats

We have still a few left and can give you any size. The prices make them well worth your attention .....

$10 Hats for $6.00
$7.50 Hats for $4.76
$6.00 Hats for $4.00

Neckwear

All shades in Fancy Knitted Ties directly imported from the New York Factory. Others wonder at the price....45c

SHOE DEPARTMENT

Slater Shoe Sale

When you buy a Slater Shoe be sure you get what you pay for. Look for the sign of the "Slate" stamped on the sole as well as the price. We are SOLE AGENTS for the City. Just now we are clearing out our odd lines; over one hundred pairs this week, and all at the one price.....

$3.35 Per Pair

Our Grocery and Crockery Department

"NEW GEM" SEALERS ARE THE BEST

WIDE TOP—In Pints, Quarts and Half Gallons.
SEALING GLASSES—Quarter Pints and Half Pints.

Have a look and a taste of our Strawberries before buying elsewhere. Fresh from the Ranche every morning.

TO THE GOOD HOUSEWIFE

Why waste your time and energy slicing ham and bacon with a knife when you can come to our Grocery department and watch us do it with our V. B. P. Meat Slicer. It saves you time and worry and ensures satisfaction to your self and family. Every slice is the same thickness, just as you like it, thin, medium or thick.

Try our Cooked Ham. Every slice ready to serve.

Swift's Premium Bacon or Boned Ham sliced to suit your taste. Tell us how you like it and we do the rest.

THIS IS THE TIME FOR FLIES

We have a large stock of Wilson's Fly Pads; Tanglefoot Fly Paper in sheets; Two-inch Viper Fly Catcher, 50 to a box, $1.75; Four-inch Viper Fly Catcher, 50 to a box, $2.25.

Specials for Friday and Saturday

Post Tavern Special (breakfast food) per package.... 15c
Lowney's Ground Chocolate, per tin..... 10c
Chicken Tamales..... 15c

House Furnishing Department

Clearing a lot of Muslin Curtain Draperies in our House Furnishings Department—White, Cream and Colored Window and Art Drapings that sell at 35c to 50c. On sale now at

25c

All Our Carpet by the yard are going on sale at ONE-THIRD OFF the Regular Price. You can buy

$1.50 Carpet for $1.00

JAP MATTING—Nice for Bedrooms and Summer Rooms, at

35c to 65c

CARPETS—A very pretty Brussels Square Carpet, 9 x 9 feet, good design. Special Price

$14.65

Large Doors--Easy Firing

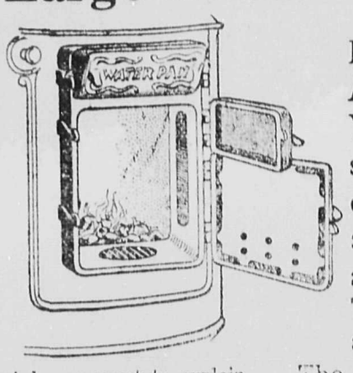

Look at these roomy *Double Feed Doors.* You can use a big shovel—there is no danger of hitting the sides and spilling coal all over the floor. These doors will admit a big chunk of wood too. The Sunshine Furnace is easy to operate.

Ask our agent to explain its many advantages, or write our nearest branch for booklet.

McClary's Sunshine Furnace

London Toronto Montreal Winnipeg Vancouver St. John, N.B. Hamilton Calgary Saskatoon Edmonton 331

Sold by Bourne Bros., Ltd.

AGENTS WANTED

TO SELL OUR FAMOUS

"RED TAG TREES"

LIBERAL COMMISSION

AND GOOD TERRITORY

WRITE AT ONCE FOR FULL PARTICULARS TO

THE FRASER VALLEY NURSERIES, LIMITED

T. H. DROSTE, SECRETARY

BOX 834 ALDERGROVE, B. C.

Everybody Knows the Value of a Combination Safe . . .

But there are still a few people who don't know what a safe combination Bell's Bread and New Zealand Butter make . . . . .

G. W. BELL

P. O. Box 208 GROCER & BAKER Phone No. 23

Revelstoke Wine and Spirit Co., Ltd.

Importers and Wholesale Dealers.

Manufacturers of Aerated Waters

WINES	LIQUORS	CIGARS

Agents for Calgary Beer

Special Slaughter

SALE

200 EDISON WAX **Records** **40c**

Usual price 65c each. Sale Price 40c Each

Phone 262 **3 for $1** Cash with Mail Orders

BINGHAM'S MUSIC STORE

MCKENZIE AVENUE

Revelstoke, - B.C.

LET US DESIGN YOUR STATIONERY

The status of a business house is reflected in its stationery. It PAYS to have the best that's going. We give you the highest quality at its lowest price. Free estimates.

Mail-Herald Electric Press

We offer you expert service. Print is our business and our hobby too. To the best selection of paper and type we add originality and smartness of design and rapid delivery.

News in Brief

Government officials in Saskatchewan are looking forward to a serious labor shortage in the province this year. With a crop acreage increased 13 per cent. over that of 1912 the prospects are that there will be no greater available supply of harvest hands from the east than there was last year, when, with 25,000 laborers needed only 83,000 were obtainable.

There are at present four lepers all Orientals, at the lazaretto on D'Arcy Island, B.C., according to a report issued by Dr. Montizambert, director-general of public health today. At Tracadie, in the New Brunswick lazaretto, there are 21 patients, 11 males and 10 females. Seventeen of these are French-Canadians, two are English, one Icelandic and one Russian One patient was recently discharged from the station as cured.

Alfred Price, lately general superintendent of the C.P.R. over the Calgary division, has been appointed assistant general manager of eastern lines, says a Montreal dispatch. The position of general superintendent of transportation has been abolished and Charles Murphy, who previously held that post, leaves for Winnipeg immediately to take the position of general superintendent of the Manitoba division.

American missionaries in Japan affiliated with the American board of foreign missions have forwarded to the United States through the federal council of the churches of Christ, in the American language, a resolution recently adopted, asking the council to appoint a commission looking to amicable settlement of the Japanese problem in this country. The resolution, made public today, points out that the spread of Christianity in Japan depends closely on the maintenance of friendly relations with the United States.

Plans for the proposed new Kootenay Lake General Hospital at Nelson have been approved by Hon. H. E. Young, Provincial Secretary, and were recently submitted to an informal meeting of the directors by Alexander Carrie, the architect. Seventy-eight thousand dollars is the estimated cost of the brick or stone fireproof building for which Mr. Carrie has prepared the plans. Provision is made for fifty-five patients. It is proposed that tenders be called sufficiently soon this year to enable the successful contractor to make all arrangements for commencing work next spring.

Mr. R.E. Williams, of Telkwa, who is president of the Bulkley Valley Development Association, is spending a few days in the coast cities. He stated that many new settlers were going into that district this year, and that it was eminently suited for mixed farming. There was a home market for all that could be produced for many years to come. A number of settlers were going in partly for fruit raising, and in the present season many fruit trees had been planted. The crops were looking particularly good. He claimed there was a splendid opportunity for the newcomer with small means to do well.

In the House of Commons last week Right Hon. Louis Harcourt, Colonial Secretary in a reply to a question declared he did not know what the views of the present Australian Government were in the matter of naval defence. Hon. J. Hume Cook, the new Premier has therefore, offered the statement there is no intention on the part of the new Government of changing the naval policy of their predecessors. The new Ministry approves in general Sir Reginald Henderson's scheme and the Fisher policy, and he further expressed the hope that the subject of defence would always be treated on purely non-party lines.

The Weltam Montag, the Berlin weekly which accused the Marconi Company of suppressing the news of the Titanic disaster for the purpose of selling exclusively to the New York Times, has officially withdrawn the charge, and the libel proceedings against it have been ended by a compromise. Counsel for the newspaper appeared in court and announced that as it was unable to prove its accusations, the paper retracted unconditionally. The Welt will be called upon to bear the expense of the litigation, and to publish the details of the compromise, to which the Marconi Company has given its assent.

After carefully considering the request of the Archbishop of Rupertsland and Bishop Stringer of the Yukon, and carrying on negotiations extending over several months, the council of the British Columbia Church Aid Society has decided that it is its duty to add the diocese of the Yukon to the sphere of its work, and now do all it can to help Bishop Stringer and his staff. In the future, therefore, the society will be known as the British Columbia and Yukon Church Aid Society and will include within its sphere of action the five dioceses of British Columbia, Caledonia, New Westmonster, Kootenay and Yukon, all of which lie beyond the Rocky Mountains.

GURNEY-OXFORD

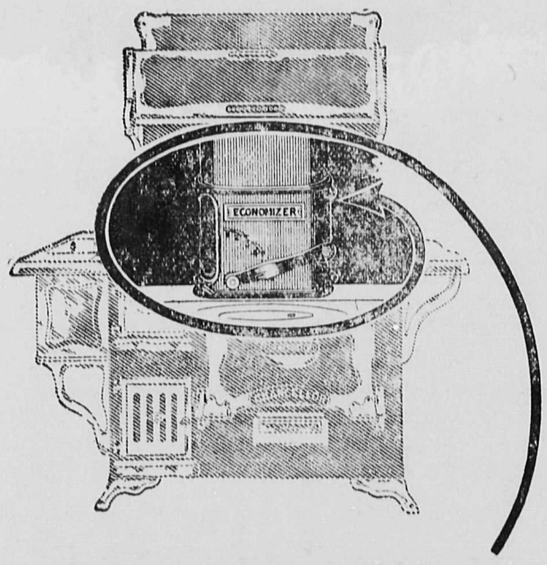

Save One Ton of Coal in Every Six

The Economizer will do it.

While the cost of living has undoubtedly been growing greater, at the same time it is true there are some inventions that will offset this increased cost of living, and the careful housewife takes advantage of these inventions.

On every Gurney-Oxford range there is an Economizer which controls not only the drafts but also the entire combustion or burning of fuel to create heat.

This Economizer will save 1 ton of coal in every 6 that you would use with the ordinary range.

The Economizer is a simple device, absolute in its control. By merely moving the lever you can obtain any degree of even heat in the oven. This insures the satisfaction of always having light, delicately crusted bread and biscuits.

The kitchen fire ceases to be a worry if the Economizer is on your stove.

The Gurney-Oxford is the final result of experimental thought. Science has given it a Divided Flue, a new Special Grate, and a Broiler attachment.

This Gurney-Oxford range is primarily a a saver of money, time, and energy.

Revelstoke Hardware Co., Ltd.

Comfort Your Stomach

We pay for this treatment if it fails to promptly relieve Indigestion and Dyspepsia.

Rexall Dyspepsia Tablets remedy stomach troubles because they contain the proper proportion of Pepsin and Bismuth and the necessary carminatives that help nature to supply the elements the absence of which in the gastric juices causes indigestion and dyspepsia. They aid the stomach to digest food and to quickly convert it into rich red blood and material necessary for overcoming natural body waste.

Carry a package of Rexall Dyspepsia Tablets in your vest pocket, or keep them in your room. Take one after each heavy meal and prove our assertion that they will keep indigestion from bothering you.

We know what Rexall Dyspepsia Tablets are and what they will do. We guarantee them to relieve indigestion and dyspepsia, or to refund your money, if they fail to do so. Doesn't it stand to reason that we wouldn't assume this money risk were we not certain Rexall Dyspepsia Tablets will satisfy you? Three sizes, 25 cents, 50 cents, and $1.00.

You can buy Rexall Dyspepsia Tablets in this community only at our store:

WALTER BEWS.

Revelstoke British Columbia

The Rexall Store

There is a Rexall Store in nearly every town and city in the United States, Canada and Great Britain. There is a different Rexall Remedy for nearly every ordinary human ill—each especially designed for the particular ill for which it is recommended.

The Rexall Stores are America's Greatest Drug Stores

Come and look at our Triangle Sad Irons—guaranteed for ever.

PRICE—6 LB. IRON, $3.90

A. G. DUCK

Estimates given free.

J. P. SUTHERLAND

Transfer Draying

Handling Pianos a Specialty

Phone 42 - Night Phone 85

The Revelstoke Nurseries

PHONE 56

Roses
Dahlias
Sweet Peas
Potted Plants

The Revelstoke Nurseries

W. H. POTTRUFF, PROP.

IT'S PLEASANT TO BE SERVED

so promptly and perfectly as you are at this restaurant. And the service is only a foretaste of

THE FINE MEAL YOU WILL ENJOY

It is said that the way to a man's heart is through his stomach. We are sure to reach yours if you'll drop in and try our bill of fare. If perfect victuals, perfectly cooked and perfectly served, will gain your friendship, we are absolutely sure of yours.

WINDSOR CAFE

A. G. THIAKISON Manager.

NOTICE.

Revelstoke Land District.
District of West Kootenay.

Take notice that Claude Watson Cameron of Nakusp, B.C., occupation Fruit Rancher, intends to apply for permission to purchase the following described lands.

Commencing at a post planted at North East Corner of Timber Limit Number 5378, thence south 60 chains, thence east 40 chains, thence following the meandering of the lake to place of commencement, containing one hundred acres more or less.

Dated June 2nd, 1913.

CLAUDE WATSON CAMERON

1st issue June 7, 60d.

NOTICE.

In the Matter of the Land Registry Act, and in the Matter of Lot 17, Block 21, Revelstoke City Map 636A.

To Whom it may concern:—

Whereas the following title deed of the above mentioned property has been lost namely:—Conveyance dated 1st March, 1905, from Frederick William Brown to Minnie A. Brown.

This is to give notice to anyone into whose possession the aforesaid title deed may have come and who has any knowledge of the whereabouts of the said deed to deliver same to the undersigned Samuel R. Roe. Esq., District Registrar of Land Titles Nelson.

And further Take Notice that failing the production of this deed within four weeks from the date of the first publication hereof that the said District Registrar will proceed to issue a Certificate of Title in the name of Carrie Grant Lawrence of Revelstoke, B.C.

Dated at the Land Registry Office, Nelson, B.C., this 24th day of June, 1913.

S. R. ROE,
District Registrar.

June 28, One month.

WATER NOTICE

I, W. A. Anstie, agent for the Forest Mills of British Columbia, Ltd., of Revelstoke, B. C., by occupation a Lumber Co. Manager, give notice that I intend on the 5th day of September next, at eleven o'clock in the forenoon to apply to the Water Commissioner, at his office at Kamloops, for a license to take and use One cubic feet of water per second from Crazy Creek, a tributary of Eagle River.

The water will be used on N. ½, Sec. 28, Tp. 23, R. 5, W. 6th M., B.C., for Domestic purposes.

Dated this 21st day of July, 1913.

W. A. ANSTIE.

1st iss. July 23, one month.

WATER NOTICE.

I, W.H.S. Horobin and C. R. Macdonald, of Revelstoke, B.C., by occupation a Broker and Druggist, give notice that we intend on the 19th day of July, 1913, next, at eleven o'clock in the forenoon, to apply to theWater Commissioner at his office at Revelstoke, B.C., for a license to take and use one only cubic feet of water per second from Mountain Creek, a tributary of. No tributary, flows to Columbia river.

The water will be used on Lot S.E. ½ of S.E. 12, Sec. 34, Tp. 23, R. 2, W.of 6th M., and on W. ½, L.S. 12, Sec. 35, R. 2, Tp. 23, W. of 6th M., and on W. ½ L.S. 12, Sec. 35, R. 2, W. of 6th M., for Irrigation purposes.

We intend to apply at the same time for permission to store sufficient water to feed pipe only.

Dated this 19th day of July, 1913.

C. R. Macdonald.
W. H. S. Horobin.

1st iss. July 30, 6ody s.

WATER NOTICE.

I, W. A. Anstie, agent for the Forest Mills of British Columbia, Ltd., of Revelstoke, B. C., by occupation a Lumber Co. Manager, give notice that I intend on the 5th day of September next, at eleven o'clock in the forenoon to apply to the Water Commissioner at his office at Kamloops, B.C., for a license to take and use Nine cubic feet of water per second from Crazy Creek a tributary of Eagle River.

The water will be used on N. ½, Sec. 28, Tp. 23, R. 5, W. 6th M., B.C., for Industrial purposes.

I intend to apply at the same time for permission to store (12) Twelve acre-feet of the said water in a reservoir at Taft, B. C., about 300 feet north of The Canadian Pacific Railway and about 200 feet west of Crazy Creek.

Dated this 21st day of July, 1913.

W. A.ANSTIE.

1st iss. July 23, one month.

Shiloh 25¢

The family remedy for Coughs and Colds. "Shiloh costs so little and does so much!"

HOW THE CANADIAN PACIFIC RAILWAY CARES FOR THE PUBLIC & FOR THE MEN WHO WAIT ON THE PUBLIC.

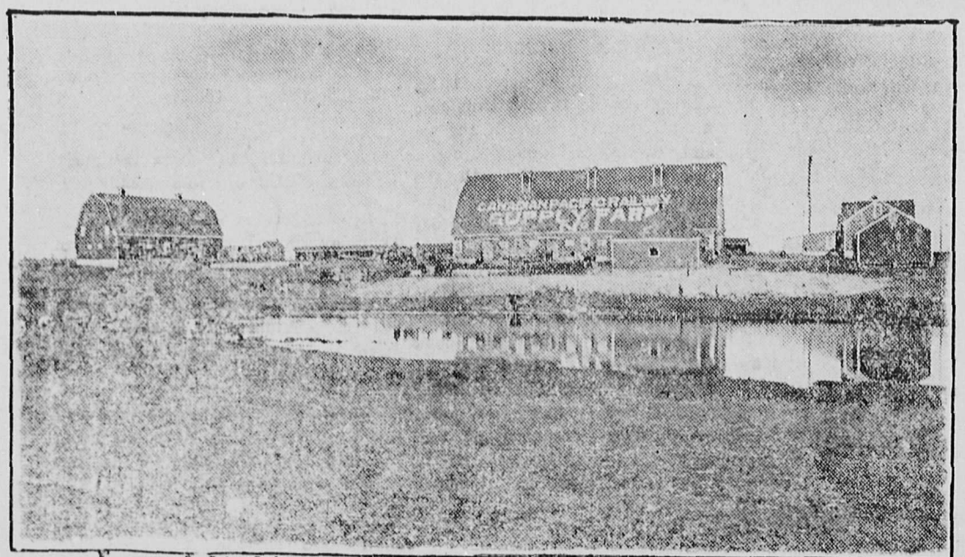

DEMONSTRATION FARM STRATHMORE

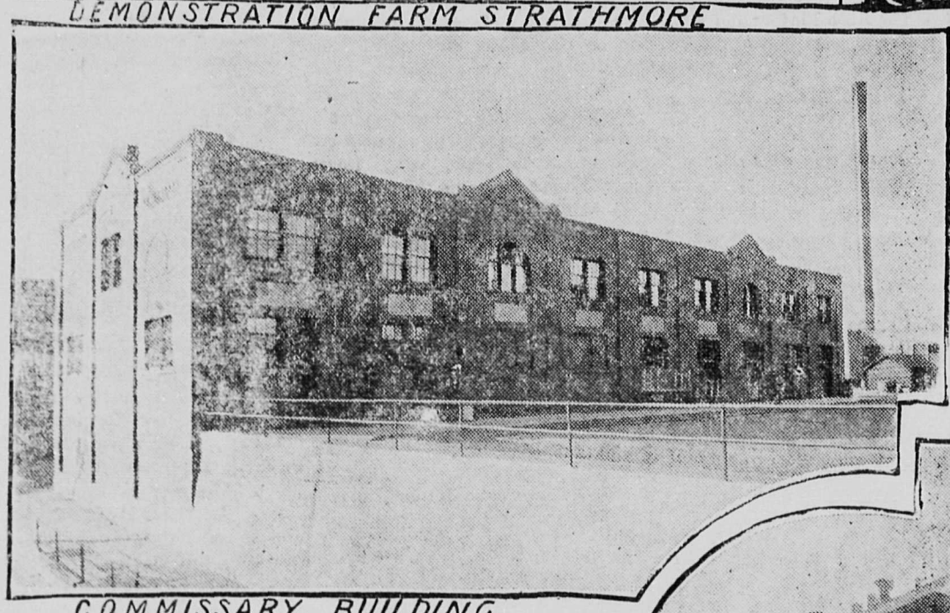
COMMISSARY BUILDING

DORMITORY FOR DINING CAR CREWS

ONE OF THE HOMES FOR THE MEN

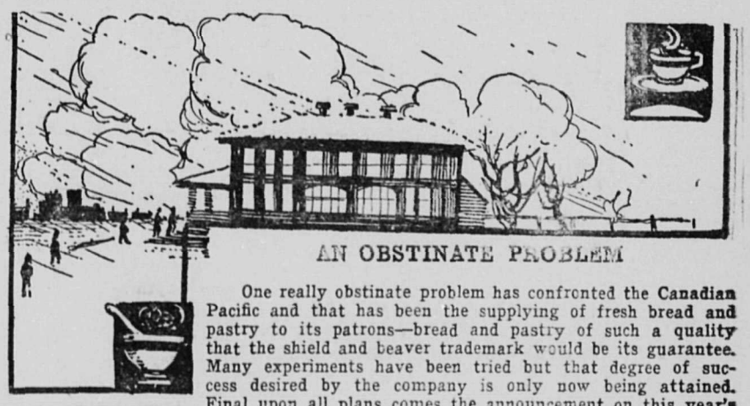

SECTION OF BAKEHOUSE

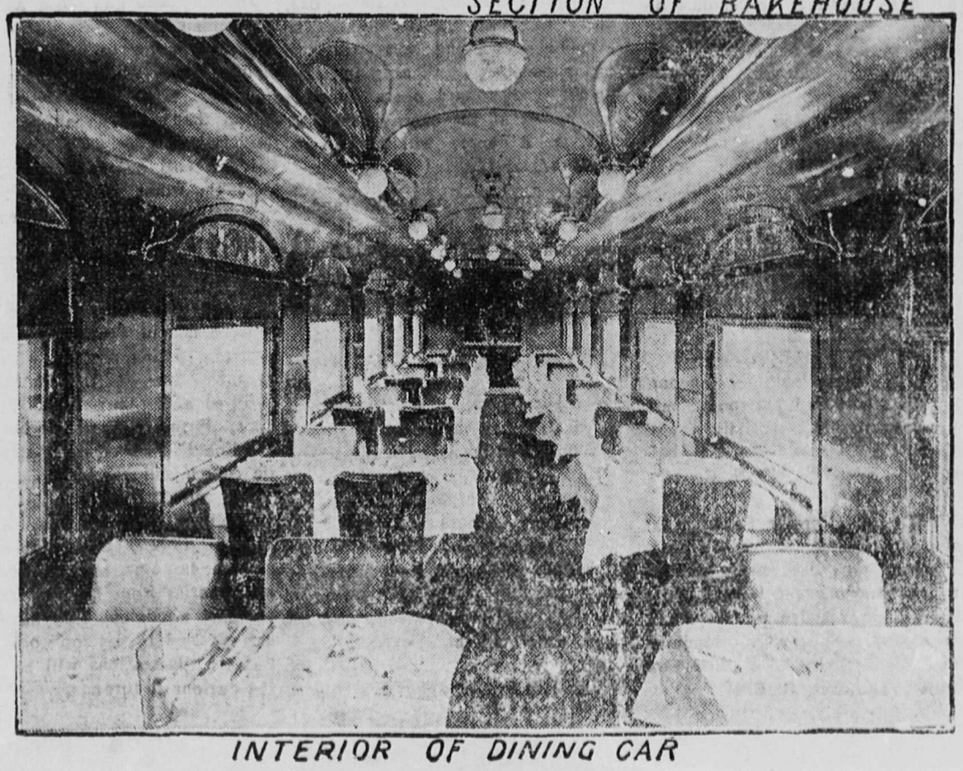
INTERIOR OF DINING CAR

A citizen of the world wishing to spend a holiday at Banff, in the heart of the Western Canadian Rockies or to make a business journey along the lines of the Canadian Pacific Railway rents his sleeping car berth, boards the train, lives and eats in luxurious surroundings while being whirled across the continent and has little idea of the vastness of the enterprise upon which he bestows his patronage nor of the tremendous system which must be maintained in order that he and others, likewise-minded, may travel in such safety, comfort and luxury.

For instance he goes to bed and does not know that an army of men four thousand strong is employed by that Dining and Sleeping Car Department. He is not aware that the same company could, within five days, transport an army of thirty thousand people from Vancouver to Halifax, giving each a sleeping berth and supplying ninety thousand meals a day, or practically half a million on the five day journey across the continent. Again, he does not realize that, if the dining and sleeping cars of the Canadian Pacific Railway were made up into a single train with a locomotive stationed at intervals ten coaches apart, that that train would be fourteen miles long. To man this city on wheels would require an army of three thousand dining and sleeping car attendants with several hundred additional men at terminals to handle supplies for them. This is exclusive of the thousand men who would be operating the train in the capacity of brakemen, conductors, firemen and engineers, a total aboard in all of 34,000 people.

TAKING CARE OF THE PUBLIC

It would take a great deal of space to tell how the Canadian Pacific Railway takes care of that public which patronizes its lines and how also it takes care of those employees whose duty it is to minister to the comfort of that public. Yet the C. P. R. has taken many steps in that direction and it is safe to say that in a dozen particulars it stands ahead of any road on the continent when it comes to treating its dining and sleeping car employees humanely and sanely. These men are as desirable a class of public servant as can be found in any private house from the point of view of efficiency, personal cleanliness and freedom from danger of spreading disease. The company is as considerate of its men as it is of the general public, and it is fully aware that such a course is simple "good business."

Certainly the most colossal task that presents itself to the C. P. R. is that of provisioning its dining cars to feed the hungry multitudes who cross their thresholds each meal hour. It is estimated that in the summer season the C. P. R. serves on an average twenty thousand meals a day on its cars. For many years the company has been grappling with the problem of supplying this enormous demand in a way that would insure to the general public absolutely clean and perfectly wholesome meals and only now has the company come to believe that it has the situation completely in hand.

The first problem that presented itself was to have secure a really assured and permanent source of supply. To attain this and, incidentally, to show farmers in various districts the possibilities of their lands when scientifically worked, demonstration farms were started throughout the Dominion. These supply absolutely fresh provisions to the chain of commissiary stores stretching across the continent and give the Canadian Pacific Railway the assurance of a permanent supply at cost prices. In this an absolutely radical departure was made in that the C. P. R. actually owns and operates the farms which supply it with provisions.

The advantage of this is not far to seek. Fresh milk and cream will soon be secured in whatever quantities are desired. A sufficiently large number of poultry can be kept to supply all requirements for table fowl and eggs. To insure freshness in the eggs used on dining cars the product is gathered from the nest (all eggs are non-fertile by the way) stamped with the date, and then packed in cartons and sealed for delivery to commissary stores. Milk and cream are not handled in bulk. After being thoroughly pasteurized the products are placed in sealed bottles and these are opened in the presence of the passenger with the day and date of milking right on the bottle. Similar care is taken to insure absolute cleanliness in all other demonstration farm products.

Fruits and vegetables form a large item on dining car menu. The Canadian Pacific Railway imports these from all parts of the world and offers them on its tables before they are available elsewhere and then, when the Canadian products are ready the preference is given them. In fact the company specializes in the famous fruits and vegetables of British Columbia and contracts for these products for the entire requirements, especially apples and potatoes, for this service for all western lines one year in advance. The quality of these fruits, such as apples, plums, cherries, pears, and vegetables, such as celery and potatoes now stands highest on the continent.

AN OBSTINATE PROBLEM

One really obstinate problem has confronted the Canadian Pacific and that has been the supplying of fresh bread and pastry to its patrons—bread and pastry of such a quality that the shield and beaver trademark would be its guarantee. Many experiments have been tried but that degree of success desired by the company is only now being attained. Final upon all plans comes the announcement on this year's appropriation list to the effect that the company will install a chain of modern bakeshops at such terminal points between Halifax and Vancouver as would insure a complete re-stocking of dining cars with fresh bread, cakes and pastry every fifteen hours. Montreal, Toronto, Winnipeg, Moose Jaw, Calgary and Vancouver are to have such railroad bakeshops as will several other points not yet definitely decided upon.

The care of meats, milks, vegetables and perishable goods for the twenty thousand people who must be fed daily by this one railway requires most elaborate refrigerator plants. All refrigeration is done artificially and the scientifically perfect degree of coldness is maintained to preserve the goods and so to maintain highest quality.

A MODERN SCIENCE

Modern medical science, both preventive and curative, has reduced itself to practically one only science—bacteriology—with the allied art of preventing disease bugs from finding lodgment in any place that comes in contact with human beings, more particularly to keep all human food free from exposure to these germs.

Recognizing this the Canadian Pacific Railway has worked out an elaborate system of individual service, reducing the handling of food to a minimum. All bread, cakes, pastry, pie, puddings, etc., are prepared in individual orders; in fact this system is extended to cover all possible service; even ice cream, which is made under most sanitary condition, is prepared in individual portions, each portion wrapped in special case to prevent handling.

ITS FIRST CARE

One of the first cares of the Canadian Pacific Railway is to see that all its employees are physically healthy and clean and to this end it has been deemed expedient to establish a chain of homes for the dining and sleeping car men over the entire continent. The C. P. R. is the only railroad corporation today which provides this class of employees with free lodgment and bed when away from home. At all large terminals such as Toronto, Winnipeg, Moose Jaw, Calgary and Vancouver these dining car and sleeping car employees are housed by the company. In establishing this system the management had one main idea in view. It would be able to give the general public the assurance that every employee had a physique free from disease, because all are subjected to a periodic medical examination, and it would itself then be in a position to assume responsibility for the cleanliness of employees. Under the system that prevails on the C. P. R. it is impossible for a dining or sleeping car employee to go out on a run, as it is called, without first having taken a bath and gotten his clothes newly cleaned and pressed, free of any cost to the employee.

Nor is the Canadian Pacific Railway inspired by solely business motives in this work. The company is not a "soulless corporation" in dealing with its men. On the contrary, the homes, as the illustrations will show, are an embodiment of the cozy home spirit. Comfortable nooks and corners abound. All are scientifically ventilated and managed by competent caretakers. Libraries, bathrooms, including showers, large windows and indeed all the adjuncts of the modern home are present, and everything is spotlessly clean. Thus, when a C. P. R. man is away from home he is under the company's care. And so it comes about that C. P. R. employees would pass medical inspection to report for duty in any hospital, if occasion for their service arose. The result of all this care shows in the health of the employee by going out from the terminal rested, in good health and in every way prepared to care for the public.

LOCAL and GENERAL

A. E. Noble of Taft, is in town.

Mrs. Cooney of Taft was shopping here yesterday.

L.W. Lawrence of Calgary, is at the King Edward.

Mr. and Mrs. W. Smith of Winnipeg are in town.

L.M. Wayne of Vancouver, is doing business here today.

The Sugar Bowl will not be open at any hour on Sundays.

A.L. McIntyre and R. Walsh, of Vancouver, are in the city.

C.J. Mahiney of Winnipeg, was noticed on the streets yesterday.

Alex Bruce of Taft, came in on yesterday's noon train from the west,

J.W. Shepherd of Glacier was noticed among mountain visitors here today.

S. H. Smith of Toronto, is in the city. He arrived on Monday's early west-bound.

G.H. Manchester of New Westminster, is in the city, A guest at the King Edward.

W. McClelland of Halcyon, came in on Thursday's south train. He is at the King Edward.

A.O. Wilson of Calgary came in from the east on Thursday. He will remain a few days.

W. Lewis of Vancouver, is among the many western business visitors to Revelstoke this week.

Mrs. K. G. McRae and Miss A. Thomas left today on a three weeks' holiday at Vancouver.

C. S. Whelan of Vancouver, and C. Kininbrgh of Calgary, are paying Revelstoke a short visit this week.

J. Purvis of Toronto and R. Rossmunson of Winnipeg, are in town today, guests at the King Edward.

Miss Lawson and Miss McKay will sing a duet at the evening serivce in the Presbyterian church tomorrow.

Miss Elizabeth Tapping is spending her school vacation with her cousins, the Mossman's of Vancouver heights.

Mrs. I. Maxon leaves tonight on a three months' visit to Bradford, Pa., New, York, and other eastern cities.

Mr. and Mrs. J. B. Murray of Chicago, are among eastern visitors to stop off at Revelstoke this week-end.

Miss Sarah Miller, who for the past year has been wotking for Mr. Pappas is now enjoying her summer holidays.

H. Smith of Vancouver, and E. S. Keeley of Kelowna, are paying a visit this week to the Capital of Canada's Alps.

A party consirting of Thos. McLean and Mrs. and Miss Fraser, all of Goose Bay, arrived in the city last Thursday.

The family of Mr. Chas. Field and master Harry Nelson, are camping at the chalet on the summit of Mount Revelstoke for the holidays.

Mr. and Mrs. Horobin have moved into the house lately vacated by Mr. and Mrs. J.D. Kay. It is on Second street, opposite the court house.

The Ladies' Aid of the Methodist church will hold their lawn social on the church lawn, on Thursday August 21st, afternoon and ?vening. (Weather permitting.)

Mr. and Mrs. R.C. Waterson accompanied by Miss Catherine Waterson, all of Toronto, were among the many arrivals from the east to stop over at Revelstoke this week-end. They are guests at the King Edward.

Rev. C.R. Scafe, Mrs. Scafe and two sons, are visiting the former's brother, Mr. Gordon Scafe of this city. Mr. Scafe is minister of the Fourth Presty?rian church, Spokane, and will preach in St. John's Presbyterian church on Sunday evening.

W .W. Foster, Deputy Minister of Public Works, who has just returned from a trip to Mount Robson government park, will remain over today in Revelstoke and will proceed tomorrow to the coast. Mr. Foster will be present at the meeting of the Pacific High way Congress to be held at Vancouver on Tuesday and Wednesday next.

It is probable that Canada will send a report to the International Congress on Navigation in Vienna in September to consider uniformity of rules and regulations to facilitate life saving. The conference is the outcome of the Titanic disaster. The marine department is communicating with the British Board of Trade on the subject and the Canadian representative will cooperate with that body.

GIRLS' VIEWS OF BOYS

If boys only realized the withering contempt with which some girls regard them they would probably be rather unhappy.

The London daily mirror recently published some essays by schoolboys in which they gave their opinions of girls. With blunt candor the boys ruthlessly described what they regarded as the faults of girls.

Now the girls of a North London school have been criticising the boys Their observations of boys is evidently equally searching and their strictures are equally trenchant. For instance, Edith Jenkinson, aged 13, begins:

Boys are the most tanterlizing animals in the world. They are absolutely useless at home, and like all their food put into their mouth. They can always find fault, and are more bother than they are worth.

It is a hard job to keep them clean, for they are always fighting and climbing. They like to have secrets and will not let us know anything.

It does not take very long to get their temper up, for one minute they are all serene and the next minute they are giving you looks enough to kill you.

This little writer concludes with something like a note of warning: "It is dangerous to play with them, because you never know whether you are going home with a black eye."

They are: Saucy, quarrelsome, careless, lazy, proud, selfish, tormenting, clumsy, fussy, fickle-minded, interfering, rude and cowardly.

Rachel Dennis, aged 12, seems to have probed the male mind, for she says boys are influenced by pretty girls. She writes:

Lots of boys says: "I shall be a bachelor," but when they grow into youths and young men and spend holidays and see pretty girls at these places which they visit they banish bachelors from their minds.

Boys want waiting on hand and foot and always want the whole looking-glass to see to brush their hair.

Winnie Nash holds this view:

Boys are a little bit jealous because they cannot powder their face. They have no hair to dress, only a scrap and very short.

Laziness is the chief fault of boys, in the opinion of May Simmons, aged thirteen. She says.

Errands are rather fatal duties to most boys' ideas, while minding baby goes beyond all.

Here are the candid criticisms of other schoolgirls. Emily Overy, aged thirteen:

Boys as a rule are selfish and fickle-minded, and they think more of play than anything else. In some cases boys are thought more of than girls, and sometimes they give themselves air. They do not like girls interfering or trying to help them. They will often tell you to mind your own business but they generally interfere with the girls.

A poor opinion of boys is held by Mary Chessum, aged 13, who says:

Boys are very tormenting, they never seem to worry over anything or care about anything. Some boys are very mischievous, and tease girls in some way or other. Sometimes you hear it said, 'I would rather have fifty girls than boys, because girls are not so tiresome."

W. H. Pratt, manager of the Molsons bank, has returned from his vacation trip to St. Leon.

The Secretary of the Tennis Club reports that applications are coming in steadily for the big tennis tournament oo Aug. 20, 21, 22. Among those out side applications received to participate at this tennis tournament are those from Vernon, Kamloops and Rossland.

It is said that the contract to cover £1,000,000 is signed for the construction of the railway and new harbor on the west coast of Ireland in connection with the All-Red route scheme which the Canadian government has now approved. The railway will run from Callooney to Black Bay, Mayo County which is the port for steamees which will make the run to Halifax in three and a half days.

The world's peace congress, which will be held at The Hague from August 18 to 23, will hold the following sessions: August 17, meeting of the international committee of the peace bureau in Berne; August 18 and 19, meetings of the preparatory committees; August 20, at 9:30 a.m., official opening of the congress; in the afternoon, first public session; August 21, public sessions; August 22, public session; in the afternoon, meet,ng of the delegates of the Berne Bureau; August 23 closing of the congress. On the evening of August 19, an official reception will be held by the municipal council of the Hague.

BUSINESS LOCALS

At the Trueman Studio, all portraits are high grade and guaranteed. —A. Douglas Tourner.

GALT COAL is handled exclusively in Revelstoke by the Revelstoke General Agencies, Ltd.

The Trueman Studio is the house for high class finish for amateur work all prints with white borders.

Coursier has contracted for a large supply of coal and can supply your requirements for fall and winter with the best in the market.

Revelstoke's home of art—The Trueman Studio. Call and see us, when discussing portraits. Prices to suit all.

REVELSTOKE ORCHESTRA PROGRESS

There was organized in our city no longer than last September, a little company which has done more for the pleasure of Revelstoke than many a more pretentious undertaking. This was the Revelstoke orchestra. And just as the Winnipeg city band which passed through her to the coast last week is familiarly known as "Sam Barraclough's Band" from the name of the man who has been its leading sprit for twenty years or more, so the Revelstoke orchestra is usually referred to as "Dave Orr's Orchestra." The public of Revelstoke are greatly indebted to Mr. Orr and his little company of players not alone for the frequency with which they have been in demand for dances and entertainments, but also for the very excellent quality of the music they furnish.

On account of other engagements, two members of last year were obliged to resign and for the coming season Mr. Orr has selected a quartette of players only, but each one an artist, on his or her particular instrument.

Miss Francis Lawson, pianist, is brimful of music and has power to make the piano respond to the expression required. Mr. R. H. Sawyer is equally at home with the trombone or cornet and plays the former in the quartette. Mr. J. Boyle, upholds a responsible lead as first violin, Mr. Orr himself is cornet player and conductor. He has received many applications for membership but with his present ensemble of capable musicians he considers the number sufficient. A less number also means that the orchestra will be self-supporting, which is highly admirable.

At present these musicians are practicing assiduously for the coming dance and concert season. These rehearsals are systematic and enthusastic, all following a definite plan of action, with a definite object in view. It is expected that during this winter the Revelstoke orchestra will continue the popularity gained by their excellent work last year. We wish them every success.

SALES and WANTS

10c. line :: Minimum 25c

WANTED—Domestic Work by Superior person. Good cook, needlewoman. Apply 81, Third street, city.

WANTED—Maternity Nurse Superior, wants engagements, cheerful and reliable. Apply 81, Third street, City 1m. July 16th 1st iss.

WANTED—Smythe's Employment Office, men for work at good wages.—Apply to Smythe's Employment Office, First street, Revelstoke, B.C.

LOST—At the Grandstand at baseball game July 30th, a Briestley Cravenette Raincoat. Finder will be rewarded by returning to Customs office. 4t.

MISS PORTER—Graduate Maternity Nurse, competent, experienced, open for engagements. Prepared to take entire charge of home. Box 306, Revelstoke. 1m. J.16.

WANTED—Young Lady School Teachers as boarders for a home-like boarding house, centrally located.—Parties wanting board apply to Box 914, Revelstoke, B.C.

A QUICK SALE BARGAIN—$1650.00 will buy a comfortable one and one-half storey dwelling, six rooms, modern conveniences, splendidly situated on Second street. $650 cash, balance on easy terms.—H. N. Coursier

WANTED—Live Nursery Salesmen at once, for fall and winter soliciting. Experience not so necessary as willingness to work and learn. Write at once for exclusive territory, and free outfit, cash weekly. Dominion Nursery and Orchard Co., 1920 Yew Street, Vancouver, B. C.

COMING EVENTS

Aug. 18—The Chicago Vaudeville Co., Empress theatre for half week.

August 25—The Making of the Panama Canal and Balkan War, Kinemacolor Pictures, Empress theatre.

August 26—Billy Clifford, Empress theatre.

Sept. 15—"Officer 666" at Empress theatre.

Sept. ——The Frank Rich Co., at the Empress theatre, one week.

Oct. 9 and 10—The Versatiles, at the Empress theatre,

Oct. 13—"The Country Boy," at the Empress theatre.

Oct. ——"Jane" English Comedy Co. Empress theatre.

October — The Allen Players and Miss Verna Felton in new plays at the Opera House.

Nov. 10—The "Barrier" Empress theatre.

Nov. 17—"What Happened to Mary," Empress theatre.

Nov. 19—The "Barrier" at the Empress theatre.

Nov. 25—Lawrence Brough, at the Empress theatre.

Dec. 5—Lawrence Brough, at the Empress theatre.

Dec. 8—'Pink Lady" at the Empress theaere.

Dec. 23—Matheson, Lang and Britton Co., Empress theatre.

Malakwa News

The Squatters dance which was held last Saturday night, was well attended. The music was fine and floor in good condition, and an enjoyable time prevailed. The Malakwa hotel served supper at 11 o'clock, which was liberally patronized and takes this means of thanking one and all, the hotel is constantly being improved in the way of paint and all needs of a new building, which it is but is now ready to accommodate the public, good beds, and good meals assured at moderate prices.

The C.P.R. engineers are busy in the vicinity; also a working crew.

Farmers report fine crops all thru' the Malakwa Valley and we are rapidly coming to the front, a football team is anticipated in the near future

J. H. Johnson has returned from a few days stay in the Okanagan country this week.

F. Wintenberg is in Golden on a short business trip.

On the evening of the 22nd inst., the last day of the big tennis tournament, there will be a dance. Watch the Mail-Herald for further announcements.

The baseball club will hold a Labor Day celebration, and are arranging for a program of sports and features. One headliner on the bill will be the baseball match between the fatmen and the lean. Watch for further announcements. On this date also the final league game Kamloops v. Revelstoke, will be played at recreation park. The Fireman's sports and races will be held the same day, probably in the evening. The Pollard opera company are expected at the opera house at night, and a dance will wind up the festivities.

ANNOUNCEMENT—A Band Stand is to be erected on the vacant lot at the corner of Orton avenue and Second street. Where regular concerts will be given commencing the 15th of August.

All changes of ads must positively be handed into this office by Monday evening in order that the change shall appear in Wednesday's issue, and any changes intended for Saturday's issue must be handed in not later than Thursday evening of each week. Business men please take note of the above.

W. W. FOSTER SCALES MOUNT ROBSON

(continued from page one)

son, conquered the day before by three members of the club. De. Walcott paid a warm tribute to Mr. Wheeler's topegraphical genius, declaring his map, the work of one short expedition to be marked by a marked accuracy of detail. Instead of attending the geological congress in Toronto Dr. Walcott said he had chosen to follow this map into a unique Alpine country of extreme interest to scientists.

STORY OF ASCENT

W. W. Foster, who is here, is a representative of the British Columbia government, told the story of the ascent and traverse of Mount Robson by himself and Captain McCarthy behind the brilliant guide Konrad Kain. Mr. Foster gave in detail the actual route, showing where it differed from the apparent route as seen at Long Range. The real summit he declared, is unseen from the camp, and consists of a series of domes one above the other. The party stayed on the top fifteen minutes in a freezing gale, blowing powdered ice and snow, looked down mountains thousands of feet below and out across ranges north, south, east and west, for a hundred miles or more.

KAIN'S CLEVER WORK

The traverse and descent of Robson was an chievement that added considerably to Kain's reputation. He had cut 600 steps in the ice and nearly 1,000 in hard snow, and had maintained his courage after repeated disappointment. in renotiating ledges, chimneys and ledges on the way down They had slept eithout blankets on an exposed eight-foot ledge at 9,000 feet elttitude. They had gone eight hours without water and had been reduced to a half sandwich per man for the last breakfast.

Owing to Kain's prompt decisions en route, there had been no delay.

Kain is modest concerning the climb He said the mountain is not to be trifled with, and he would not take unskilled climbers up. Two men of experience is enough for one guide.

Officer 666

"Officer 666" is the most popular "cop" in America. He patrolled post duty at the Gaiety theatre in New York and the Grand opera house in Chicago all last year, and while his presence in both these cities created a veritable riot, it was productive of merriment only, and you can't arrest a person for just laughing.

"Officer 666" is now being sent out on road duty, and that famous sleuth will be in evidence at the Empress theatre Monday, Sept. 15th, 1913, where local theatre goers will have their first opportunity to see this farce that is said to be funnier than "Charley's Aunt" and more thrilling than "Sherlock Holmes" or "Arsene Lupin."

From Ferguson

Now Mr. Editor don't blame me for not reporting things on time, the simple fact is my summer residence is a 4x6 tent at an altitude of about 10,000 feet gbove sea level. I am living with the eagles, but deprived of the eagles faculties, I have no wings, consequently have to walk, so you see I can't afford to come to town every night. On my arrival in town last night I was told that William Shnell, better known as Bill the Barber, had committed suicide by cutting the arteries of his wrist with a razor and allowed himself to bleed to death. Every one in Ferguson agreed that it was the best act that Bill ever done, to their knowledge. Coroner Dr. Develin came up from Kaslo and held an inquest. the remains wereburied at Trout Lake.

Suicide seems to be a kind of an epidemic here, in the last six months four have tried and three have succeeded, so that is not a bad record. Say, Mr. Editor, I helped a man to commit suicided once, and for my efforts I got the worst licking of my life. I will tell you all about it when I get time.

SUBSCRIBER.

A congress of comparative religions will be held in France, probably at Leuvain, during August, when missionaries from all parts of the world, civilized and uncivilized, will gather to study the religions of the world. Cardinal Mercier of the Roman Catholic church, will preside at the congress which will devote special attention to the religion of Islam. Various mythologists will be in the syllabus for discussion, however, and the reports by missionaries from heathen lands on the native religions they have studied are expected to develop world interest. Lantern illustrations will be used in the various lectures.

SOCIAL and PERSONAL

Mrs. E. Davis is spending a month visiting friends near Grand Forks,

Miss Lampard, deaconess of Calgary left for the west on Wednesday afternoon.

Miss McIntyre of Vancouver's teaching staff, is visiting her friend Miss Matheson this month.

Mr. and Mrs. Leonard V. Wood are moving today into the house recently occupied by Mr. Horobin.

Mr. C.M. Field went up Mt. Revelstoke today to stay there over Sunday with his family at the chalet.

Mr. Henry Charrington of Derbyshire, England, has been the guest of Mr. J.D. Sibbald this week.

Inspector Denton was in the city on Thursday supervising the shipping of his household effects to Vancouver.

Many tennis players of note thru'out the province have signified their intentian of attending the tournament here next week.

The tennis courts have been closed this week while the grounds are being put into first class shape for the tournament next week.

Mrs. W.H. Sutherland accompanied by her two children and maid went Wednesday morning to St. Leon to holiday for a couple of weeks. Dr. Sutherland left this morning for the week-end at St. Leon.

Miss Ella Sykes who is travelling through British Columbia in the interests of the Colonial Intelligence League, will arrive in this city on Tuesday's noon train. She will meet the Women's Canadian Club and discuss with them what opportunities are afforded by Revelstoke and the surrounding district for employment for educated and trained women from the Old Land.

The Revelstoke musical society have got down to work in earnest and are holding regular rehearsals in preparation for a big concert in September. Last Wednesday evening in the Empress theatre a number of glees, quartettes and choruses were gone through with capital effect. Mr. R. H. Sawyer, conductor, would like to get a few more tenors, to balance the number of bass voices.

A party of four left on the south train last Thursday morning for the Lardo district where they will remain about a week making a thorough examination into the mining value of the Glengary group of mines. The party is composed of Mr. Blackwood, of the firm of Blackwood Bros., Winnipeg; Mr. Henry Charrington, a capitalist from Derbyshire, England; Mr. McKillop, an assayer of Vancouver, and Mr. J.D. Sibbald, of this city.

On the evening of Friday, August 22nd, a big dance will be given in the opera house. As it is given for the entertainment of the visitors who are expected to arrive in considerable numbers for the tennis tournament, it is hoped that everyone who can dance will come and help make the affair a big successf Revelstoke has a reputation for hospitality and this occasion will present a splendid opportunity to add still more to our laurels as entertainers and patrons of sports.

A party of American tourists who have been camping at Fitzhugh, Alta. reached Revelstoke the middle of this week. On Thursday they made the ascent of Mt. Revelstoke in company with Mr. McKay's party. Leaving the city about 8 a.m., they went by horse back, reaching the summit before noon Everyone was simply enchanted with the magnificent views obtained at every turn of the climb. The descent was made late in the afternoon. The American party comprised the Misses Marjory and Kate Bush, Miss Miller, all of Des Moines, Iowa, and Miss Lorenz of Philadelphia, with the McKay party were, Miss Jessie McKay, of Seattle, Mr. Alex. McKay of Calgary, Master Gordon McKay and Miss Permart of Des Moines,

Quite a large party made the climb up Mt. Revelstoke on Thursday last. Mr. and Mrs. J. W. Stevenson, Miss McAuley of Edmonton, Mr. Hart Munro, Mrs. Hugh Ross, Miss Viola Crowe, Miss Matheson, Miss McIntyre of Vancouver, Mr. McFagyen, and Mr. Arrol missionary of Three Valley. They met at eight o'clock Thursday morning and went on foot up the Lind mark trail. The chalet was reached by most of the party at noon. On Friday afternoon they all walked to Eva Lake and lunched at Miller Lake. Eva Lake is a vision of beauty just now, surrounded by acres and acres of brilliant spring flowers. After the return to the chalet for supper, the descent was begun at 6 p.m. and the city reached at 9 p.m. Needless to say, the two days trip made a perfectly enjoyable holiday from first to last