You can pay more, but can not buy purer or better MINERAL WATER than "HALCYON."
It's Bottled at the Springs.

The Mail-Herald

Legislative Library
OCT 5 1907
VICTORIA, B. C.

results produced, this Machine surpasses all. PRICE: $60.00 cash.
Interior Publishing Co., Agents

Vol. 13.—No 77 REVELSTOKE, B. C. OCTOBER 2, 1907 $2.50 Per Year

New Fall Goods

White Bear Coats

For the baby and little children. We have a lovely lot of new coats in finest Bear Skin, plain and curl effect, Some are very handsomely trimmed, the most comfortable and durable coat you can buy.

$4.00 to $6.50

White Bear Hoods and Mitts

For the little ones to wear with the Coats; they make a pretty sett, comfortable and warm. Some are nicely trimmed and are very cute.

White Bear Robes

For the baby's carriage and sleigh. These come in all the qualities of White Bear Skin. You can buy them to match any coat. Some of them are made with a pocket that you can fasten the baby in. The beauty of them is that they wash perfectly.

$3.25 to 6.00.

Bargains in Children's Dresses

A bargain for Saturday night and Monday in Children's dresses from 2 to 6 years. Cashmere and Cloth dresses in a variety of colors. They are half price, The price now is

$1.90, $1.50, $1.25, 95c.

MEN'S HATS

In "Christie's" makes. There are no better hats made than Christie's for years. They are always the same—The Reliable Hat. We have them in the new season's shape in both stiff and soft.

MEN'S UNDERWEAR

Pure and soft Jaeger, natural wool, cold and damp resisting—a sure protection against chill. Why buy any other when you can get Jaeger the perfect underwear here at the price of the commoner lines.

We have a full line of fleece lined, union, heavy wove, extra heavy, pure wool. Per garment

50c. to $4.50

C. B. Hume & Co., Ltd

STORES AT ARROWHEAD AND REVELSTOKE

Fall Goods Arriving Daily. Dressmaking and Millinery Rooms, 2nd Floor

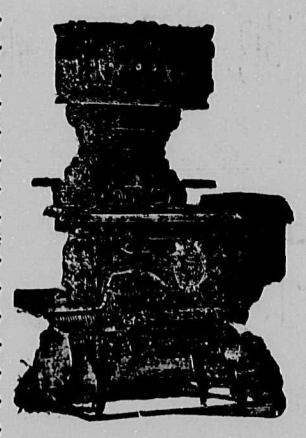

STOVES

If you want to get the best see our stock.

Over 50 Heating Stoves to select from and over 25 Cook Stoves to make a choice from.

We have over two carloads of Stoves and Furnaces on our Floor and in our warehouse.

We buy the best and can give you the advantage of our extensive buying.

We only buy from the best Stove makers in Canada.

We are showing Airtight Heaters from $3 50 up. See our line before purchasing.

LAWRENCE HARDWARE CO., Ltd.

Dealers in Hardware, Stoves and Tinware, Miners', Lumbermen's and Sawmill Supplies, etc., Plumbing and Tinsmithing.

GOOD BUYS

Two-Storey Dwelling, Lots 37½ x 100, on Mackenzie Avenue, plastered—Cash $950, terms on balance. **PRICE—$2,450**

Two-Storey Dwelling, plastered and stone basement, Lots 75 x 100 on Second Street. Cash $950 and terms on balance. **PRICE—$2,950**

One-Storey Dwelling, Lot 50x100, near Cowan Block **PRICE—$850**

SIBBALD AND FIELD

INSURANCE NOTARIES PUBLIC LOANS

PURE LUMP

COAL!

H. N. COURSIER

For—**CITY AND VILLA LOTS OR FRUIT LANDS**—See

W. H. HUMPHREYS

At G. M. Sproat's Farwell Estate Office.

COWAN BLOCK. - - - THIRD STREET

CITY COUNCIL.

A special meeting of the City Council was held last night with all present.

Minutes of last meeting were adopted as read.

COMMUNICATIONS

Communications were received from C. G. Wheeler from Nelson, stating that he had received a position in the Nelson police force and would not return to the city.—Filed.

The position as foreman of the city waterworks now being vacant, the Council resolved that tenders be called for the position. Applications to be in by noon on Friday, October 4th.

From C. Holden, of Winnipeg, acknowledging his appointment as superintendent of the power plant, and stating that he would leave for Revelstoke on Nov. 1, and, if possible, sooner.—Filed.

From J. M. Doyle, P. Burns & Co., handing a cheque of $228.00 for amount for impounding of sheep on Sept. 9, payment being made under protest and stating that the firm would take legal action in the matter. Referred to the city solicitor.

From T. A. Page applying for a position as foreman of city waterworks. Filed.

A tender for grading McKenzie avenue at Second street was opened from J. C. Hutchison and was accepted.

Several representatives from various firms tendering for the installation of the new power plant, were present and each represented their respective apparatus by diagrams and illustrations.

The Loomis-Pettibone Company, of Milwaukee, stated that they had 18 years experience and had an apparatus to burn lignite, anthracite and bituminous coal economically and with simple operation. The firm claimed full efficiency of the switchboard and also safety from explosion, the down draft method being used. Quick starting was also a feature.

Mr. Daniels of the Minneapolis Steel & Machinery Co., explained his apparatus as being economical, efficient and easy in operation. The producer needs little attention and the engine simple and easy to operate. He also claimed that the comparatively close proximity of manufacture to Revelstoke should weigh in their favor. A feature of the plant was the compressed air starting apparatus. Hard coal only gave the best results.

Mr. Marshall of the Canadian General Electric Co. and the Canadian Foundry Co., said that their apparatus could be used with all kinds of fuel, coke, and charcoal, etc. All machinery was made in England and as such entered Canada with a 15 per cent duty against 27½ in the States. He introduced Mr. Chapman a producer expert who explained apparatus made by their firm. He said that the Monad system with four cycle engine was the best, with automatic cleaner after each explosion. Their engines were heavy and reliable, and the work and material guaranteed, and results have been proved satisfactory.

Tenders for construction of the auxiliary power plant were opened and read, the proposals and plans of each being carefully discussed.

The council adjourned till Wednesday night, Oct. 2nd.

ARROWHEAD

From our own corrspondent.

Mrs. Kennedy, of Trout Lake, is the guest of Mrs. Gibson.

Mr. and Mrs. Lightburne are taking in the Westminster exhibition.

Mr. and Mrs. T. Moffatt have returned from Toronto where they were visiting his parents.

Mrs. Whitebread and Miss Whitebread left Friday on a trip to Victoria and Seattle.

Miss H. Johnston returned to her home in Tacoma.

Mr. H. Hefferon is away on a holiday.

Mr. and Mrs. Donovan are visiting friends at the Coast.

We regret to announce the sad intelligence of the death of F. W. Stewart, youngest son of G. A. Stewart and brother-in-law of W. W. Foster of this city, which took place at the Holy Cross hospital at Calgary, on Monday, Sept. 30. Typhoid fever was the cause of death, although it was thought that the deceased had got over the worst of it. The remains will be interred here. Deceased was well known in Revelstoke and only till a year ago was a member of the local C. P. R. office staff.

Nothing better than our "Special.

SCHOOL TRUSTEES' ADOPT RESOLUTIONS

Important Subjects Discussed at Convention.

NEW WESTMINSTER, Oct. 1.—The annual convention of school trustees of British Columbia, which has been in session in this city since yesterday morning is proving an important educational gathering.

The freedom of the city was extended to the delegates by Mayor Keary, and Delegate Maxwell Smith of Central Park, delivered an address in reply.

A number of resolutions were adopted asking the Provincial Government to supply school libraries and Union Jacks to the schools, also that a proper medical inspection of all schools be made regularly.

A resolution favoring the holding of all High School entrance examinations at the same time in this province. Another proposal that the same set of questions be used at each, was lost, as was also a resolution favoring the opening by private schools of their attendance rolls to the educational department once or twice a year.

FATAL TRAIN WRECK

Passenger and Freight Collide on Siding.

WHEELING, W. Va., Oct. 1.—Eight men were killed, four fatally injured and seventeen more or less seriously hurt late today when the Chicago & Wheeling express on the Baltimore & Ohio railway was wrecked in the yard at Bellaire, O., a few miles below this city. A freight train was just taking a siding for the express. The latter however, failed to pass over the switch and crashed into the freight.

The wreck is said to be the failure of an operator to throw the switch.

Engineer H. A. Lipscomb, of the passenger train, underwent probably the most heroic surgical operation in modern times. Caught beneath his engine, it was found impossible to remove the broken iron from his body on account of the way in which one of his legs was entangled. Escaping steam across his face made it impossible to administer an anesthetic, and as a result his physicians amputated his leg as he lay there conscious. Despite the burning steam and the pain of the operation, he bore it bravely. It is feared, however, that the man will die.

C. M. A. CONVENTION.

Trade Treaty Interests Weigh Heavy with Association.

TORONTO, Ont., Sept. 30.—One of the last and most significant acts of the convention of the Canadian Manufacturers' association, which has just closed, was to place itself on record as opposed to any precipitate action in regard to the Asiatic problem in British Columbia, which might result in the abrogation of the trade treaty between Great Britain and Japan. The pronouncement took the form of a resolution which declared that the treaty had already done a great deal towards the development of trade with Japan, and its abrogation would be disastrous not only to existing trade but to the hope of future extended relations, and urged upon the government the undesirability of taking too hurried action.

SCHOOL ATTENDANCE

The attendance at the public schools for September was as follows:

	Enrolment	Percentage	Present every session
High School—Div. I.	10	95.25	5
" II.	18	91.80	10
Public School—Div. I.	18	88.47	8
" " — " II.	38	92.89	20
" " — " III.	30	87.58	13
" " — " IV.	46	90.81	20
" " — " V.	51	82.89	19
" " — " VI.	39	88.72	17
" " — " VII.	51	92.05	17
" " — " VIII.	54	91.67	26
" " — " IX.	62	80.76	22
Totals	417	89.35	177

The school attendance in the city for September breaks all previous records. The enrolment for September in the public school is exactly 100 greater than the enrolment for October of last year.

Window shades, regular or made to order. C. B. Hume & Co.

New fall books arriving at Bews' drug store.

CRICKET.

A Win for the "Pioneers."

Again Revelstoke has had the pleasure of watching a first class game, as Saturday's match was even more productive of good cricket and in every respect as interesting and enjoyable to players and onlookers as the first of the cup matches.

Weather conditions and state of the ground left little to be desired. The "New Chums" won the toss and went into bat, but the deadly bowling of Maley and Bourne, coupled with good fielding made runs hard to score. Davis played a strong innings. Hall and Goble made a brave effort to equal the free hitting of Davis but every other man failed, and at a few minutes before 4 o'clock the side were all out for 64.

The bowling analysis shows some remarkable figures, Maley taking 7 wickets for 22; Bourne 1 for 38, and W. W. Foster taking 3 wickets for no runs, off seven balls only.

For the "Pioneers" Atkins, Field, Foster and Brier reached double figures. It is always a pleasure to see a good cricketer make a good score, and this feeling prompted the hearty cheers and many congratulations given to Field when he carried his bat for 24 not out. It was Foster's day too, in his score of 17 there were only 4 singles. T. E. L. Taylor gave an excellent display of smart fielding, but in batting came to grief over Entwistle's bowling.

The bowling analysis of the "New Chums" does not read so good as in the first match. Entwistle again was the man with the best result, taking 8 wickets for 49; Davis 1 for 23, and Darbyshire 1 for 27.

NEW CHUMS

Darbyshire, c Bourne, b Maley	3
Davis, b Maley	20
Brooker	0
Goring, b Bourne	0
Hall, b Maley	18
Entwistle, b Maley	0
Goble, c Brier, b Foster	10
Sissons, lbw b Maley	0
Jones, not out	1
S. Lefeaux, b Foster	0
Blacklock, b Maley	0
Carter, b Foster	0
Extras	12
Total	64

PIONEERS

Atkins, c and b Entwistle	26
Brier, b Entwistle	15
Bourne, b Davis	9
Taylor, b Entwistle	0
Foster, b Entwistle	17
Norris, b Entwistle	3
Maley, b Darbyshire	8
W. Lefeaux, b Entwistle	0
Field, not out	24
Arman, b Entwistle	0
Aman, b Entwistle	0
Skinner, run out	2
Extras	12
Total	109

POPULAR ENTERTAINERS

The Amateur Dramatic Club have always been favorites with a Revelstoke audience and it will be welcome news to the public to know that the club purpose giving another of their popular entertainments at an early date. The Dramatic Club has now been in existence a little over three years and during that time have given a number of splendid productions of a most varied character. By careful attention to details and faithful rehearsing the Revelstoke Amateurs have attained a marked degree of excellence, each succeeding performance showing improvement on the preceding effort. In the coming production the Dramatic Club promise the public something particularly good. The play is that well known three act comedy "Jane." The caste is a strong one and includes some of Revelstoke's most popular favorites. Further particulars of this coming treat will be given later. Watch for the date when "Jane" makes her appearance in Revelstoke.

CHILDREN'S DAY

The parents, friends and children of St. Andrew's Sunday school turned out in force on Sunday morning last to the annual Children's Day service. The platform, communion table and pulpit were well covered with flowers, ferns and autumn leaves. The service arranged by the General Assembly's Sabbath school committee, was carried through in an interesting manner by the children. Mr. A. E. Miller, the superintendent, giving a practical address on the main thought of the service, "Go Work." The service closed with the benediction by the pastor, the congregation separating with the feeling that this was the most successful celebration of "Children's Day" in St. Andrew's Sunday school. The collection amounted to $21.

BOURNE BROS.

Don't Take Your Groceries

with you, let us send them home. It's just as easy for us, and far more convenient for you. Or we will call for the order and deliver the things, just as if you selected them yourself. We have everything worth keeping. Our reputation for fair dealing is second to none and we can satisfy you in every way.

CALL AND SEE OUR NEW STOCK

Of Stoves, Ranges and Heaters. These have just arrived; they are not old stock, kept over, but NEW with all the latest improvements and they are McCLARY'S.

FISHING AND SHOOTING SEASON

We have a full line of Fishing Rods, Baits, Lines, Hooks, etc. Shotguns, Rifles, Revolvers, and all kinds of ammunition.

GROCERIES HARDWARE STOVES PLUMBING

BOURNE BROS.

BRIQUETTES

WE HAVE SECURED FIVE HUNDRED TONS OF

THE NEW COAL

For domestic purposes it is the most suitable Coal and the

Cheapest on the Market

It lights easily, holds a hot fire for many hours and leaves only a small quantity of light ash.

Revelstoke General Agencies, Ltd.

OFFICES:—MOLSONS BANK BUILDING. TELEPHONE 31

McKinnon & Sutherland

DEALERS IN

Gent's Furnishings

Boots and Shoes, Etc.

AGENT FOR

Fit-Reform Wardrobe

First St. Op. Union Hotel

Imperial Bank of Canada

Head Office—Toronto, Ontario.

Branches in the Provinces of Manitoba, Alberta, Saskatchewan, British Columbia, Ontario, Quebec.

Capital Authorized	$10,000,000.00
Capital Paid Up	$4,830,000.00
Reserve Fund	$4,830,000.00

D. R. WILKIE, President; HON. R. JAFFRAY, Vice-President.

A General Banking Business Transacted.

Drafts sold available in all parts of Canada, United States and Europe. Special attention given to Collections.

Savings Bank Department

Interest allowed on deposits from date of deposit and credited quarterly.

Revelstoke Branch, B. C.—A. E. Phipps, Manager.

The Mail=Herald.

PUBLISHED WEDNESDAY AND SATURDAY AT REVELSTOKE, B.C.

MURPHY & FISHER
BARRISTERS, SOLICITORS, ETC
OTTAWA

Parliamentary, Departmental and Patent Office Agents
Practice before Railway Commission.

CHAS. MURPHY. HAROLD FISHER

GILLAN & ELLIOTT.
Barristers, Solicitors, Etc.
REVELSTOKE AND TROUT LAKE B. C.
C. E. GILLAN. C. ELLIOTT.

HARVEY, McCARTER AND PINKHAM,
BARRISTERS, SOLICITORS, ETC.
OFFICES: IMPERIAL BANK BLOCK, REVELSTOKE, B. C.
Money to loan.
Offices: Revelstoke, B. C.; Cranbrook, B. C.
GEO. S. McCARTER, Revelstoke, B. C.
A. M. PINKHAM, Revelstoke, B. C.
J. A. HARVEY, Cranbrook, B. C.

J. M. Scott LL.D W. I. Briggs.
SCOTT AND BRIGGS
BARRISTERS, SOLICITORS, ETC.
MONEY TO LOAN
SOLICITORS FOR MOLSONS BANK
First Street. Revelstoke, B.C.

JAS. A. McFARLANE
ASSAYER & CHEMIST
Assay of all Ores. Samples by mail or express receive prompt attention.
Terms Moderate.
ADDRESS . . . BOX 432 KASLO, B. C.

ROBERT SMITH
Provincial Land Surveyor,
Mine Surveying
Engineering
McKENZIE AVENUE.
BOX 106, REVELSTOKE.

COLIN CAMPBELL,
PROVINCIAL ASSAYER & CHEMIST,
NOTARY PUBLIC, ETC.
Phone 2 NEW DENVER, B.C P.O.Box 10

EDWARD A. HAGGEN
MINING ENGINEER
(Member American Institute of Mining Engineers).
Member Canadian Mining Institute)
REVELSTOKE, B. C.
Mine Management, Examinations and Reports.
Reports compiled, Plans and Blue Prints of Land, Timber Limits, Mines, Mills and Buildings prepared in shape for submission to prospective investors or purchasers.

MISS M. E. CREIGHTON
TEACHER OF PIANO, VOCAL HARMONY COUNTERPOINT, ETC.
Pupils prepared for Conservatory and University Examinations.
STUDIO—At Mrs. J. C. Hutchison's Connaught Avenue.

The Mail=Herald

"I would . . . earnestly advise them for their good to order this paper to be punctually served up, and to be looked upon as a part of the tea equipage."—ADDISON.

WEDNESDAY, OCTOBER 2, 1907

IN A TRUE AND JUST LIGHT.

The Vancouver Tourist Association has adopted a progressive policy in its methods of advertising the resources of the province and particularly the business and industrial opportunities of Vancouver the commercial capital. Requests for descriptive matter of an entertaining character have been received from all parts of the empire. In response to these requests the association has prepared artistic stereopticon slides of local views and scenes, including business sections, residences and other interesting descriptive studies along with specially prepared circulars for distribution.

The Revelstoke Tourist Association has done very much the same thing only they stopped short after their first effort and have practically done no business this season past. While we doubt that circulars or even illustrated pictures of local scenes and industries have the direct results that are generally looked for still they go a long way to advertise the district and give those who are looking for desirable locations some idea as to what we can offer them. The Revelstoke book was a highly creditable publication in every respect and as descriptive as could be made, yet there is no reason why the Tourist Association should stop there. They could very well emulate the scheme adopted by the Vancouverites with advantage and the geographical position of our city particularly lends itself to this. In the last two years Revelstoke has made marked development and it should be the aim of the Tourist Association to study the best methods of attracting immigrants and settlers, even more than transient tourists who are here today and gone tomorrow, perhaps forgetting in the many scenes they pass through, individual attractions of any one spot. It is to the permanent home maker that we should look, in our efforts in advertising our district, and we should demonstrate the resources and advantages that can be gained by settling in this section, in agricultural, commercial, mineral and timber pursuits. Above all if we aim in representing our claims as a desirable district in which to live, in true and plain light, without exaggerating or unduly enlarging upon any one attraction, the results will be far more to our credit and newcomers will themselves further testify to the conditions and chances of making a good living as demonstrated to them in a true light.

LUMBERMEN'S POSITION.

As touching the present embarrassed financial situation in Canada and the condition of the lumber industry with the closing down of mills and logging camps, The Canadian Lumbermen has the following to say:

"Up to June an abundance of orders were received from the Northwest Territories; the only serious drawbacks at that time were the scarcity of labor and lack of transportation facilities owing to the Canadian Pacific being short of cars and motive power. Then came the tightening of the purse strings by the banks; the retailers held fair sized stocks, but when it became impossible for them to discount the farmers' paper, business stopped like a clock with the spring knocked out: orders held by the mills were cancelled wholesale.

"A month since all travellers were taken off the road by the Mountain and Coast mills. At that time many mills closed down; now all have stopped operations with the exception of a few that hold contracts for railway ties and timbers. Nearly every logging camp is closed, and it is expected that no logging will be done this winter. At the same time the stocks of lumber in the interior of British Columbia are not much above the normal amount carried; therefore with the total cessation of production a fall in prices is not anticipated. The tightness of the money market will have a salutary effect in maintaining prices by limiting production, and cheap lumber cannot be expected until it is made so by act of parliament. It would not be surprising if the government charged the banks with criminal conspiracy for acting in collusion with the manufacturers to restrict the output for the purpose of unduly enhancing the price of lumber and for restraints of trade.

"A peculiar feature of the lumber trade is the fact that retail dealers have to ask for extensions of time and would be on the verge of bankruptcy if compelled to pay up. And yet at the same time a wise grandmotherly government is prosecuting the poor dealer for getting rich too quickly,—this paradox is explained by the fact that the present government wish to secure the farmers' votes at any price.

FASCINATING B. C.

To be able to understand a country one must live in it and conform to the rules laid down by the heads of administration. Yet even the visitor who spends only a few weeks in British Columbia learns to understand something of the fascination of life in the only country on the globe where man has all the advantages of European civilization and yet can regain touch whenever he wishes with the old simple life of the unfenced wilderness.

NOTCH HILL

(From Our Own Correspondent)

Our district was awarded three first prizes in the Salmon Arm Fair held on Thursday and Friday last:—T. Aitken, first prize in potatoes; C. Baines, two first prizes in apples. The Notch Hill exhibits were much admired.

Development is going on all around and land clearing is being extensively carried on.

Settlers continue to arrive and locate homesteads.

The government have spent considerable money of late on roads and the lake settlement section is being rapidly opened up.

The Adams River Lumber company are making great strides with their new mill.

The Alligator Warping Tug, the property of the Shuswap Lumber Co., will be shortly on its way up to Adams Lake for logging operations.

Mr. and Mrs. H. Cunningham Morris, of Revelstoke, were the week end guests of Mr. and Mrs. F. Barnard.

The young people are busy making preparations for a basket social.

Mr. Reidman has commenced the erection of his new lake store.

Mrs. T. Dunne and family leave this week for Arrowhead where they will reside.

C. Baines and L. T. Morris have left for an extended hunting tour in the Adams Lake country.

Mr. Smith's "Caribou Lodge," Adams Lake, is in course of construction.

W. Dunne and H. Sims left on Monday for the lime workings, the property of Messrs. Mitchell and Perry. The lime looks very promising.

Nothing better than our "Special.

NEEDS ADVERTISING

B. C. is not as Well Known as it Should be.

R. H. Court, manager of "Canada" the Anglo-Canadian weekly that is published at London, England, is at the coast. He has come to Canada to personally acquaint himself with conditions existing in the Dominion, and also to place several agencies of British houses. These are principally engineering and hardware, and the fact that he has this commission in hand is an indication of the willingness to do business in the west. The financial situation is being looked into particularly by Mr. Court, and in that connection he finds things in Vancouver looking very good.

"British Columbia, as well as other provinces in the Dominion are not attracting the attention they should. One cause of this is the large amount of advertising given to the northwest by the C.P.R. In the British papers every day almost are items referring to the northwest, but British Columbia is hardly seen. It is because of this condition of affairs that Ontario has decided to undertake a special campaign to bring before the people of the old country the advantages it has in the way of settlement and investment.

"Just now, too, a number of British people are coming to Canada, who have from $5,000 to $10,000 capital, but they never reach Vancouver. I advise all of that kind I meet to come out here, but they are persuaded to remain in the northwest. It's nothing, hardly, but the northwest. Since coming to this city I have had a large number of propositions for investment put before me which I shall take to Great Britain with the object of enlisting capital.

'Debentures are not going particularly high just now, but after the first of the year, say in the spring, 4½ per cents will bring 95 easily in London. Brokers have been over there asking 100, but this is too much, and the result is that no one will buy at par. If such men had been satisfied with a moderate profit, buying at 90 or thereabouts, and selling at 95, sales might have been easily made. Yes, it would pay a city like Vancouver having a large debenture issue of a million or more, to send a man direct to London. Winnipeg did it with great success.

"What British Columbia requires in the old country is advertising, on a systematic and thorough basis. There are great opportunities out here, but little is known of them."

Mr. Court is a young Yorkshireman who has won a place in London journalism. "Canada" has a circulation of 70,000 weekly and is one of the foremost papers. He states that during last spring between 3,000 and 5,000 letters were received in the inquiry office of "Canada" asking for information.

NEW TRAINS FOR C. P. R.

Handsome Type of Cars to be Built for Next Season.

That the experiment with the new "Trans-Canada" train has given great satisfaction from one end of the line to the other, and that next year the service will be made a daily one, making three through trains a day leaving Montreal and Vancouver on the transcontinental journey, was the announcement made at Montreal by Mr. Robert Kerr, the general passenger traffic manager of the C. P. R., on his return from a lengthy inspection trip over the western lines of the company.

Mr. Kerr made the further announcement that the company will immediately set about building at its Angus shops an entirely new type of car for use on the transcontinental trains. This car will be modelled somewhat on the lines of a new type on the Southern Pacific Railway. One great feature will be windows 54 inches wide reaching to the roof; in fact the whole sides of the cars will be practically made up of plate glass, so as to give the best possible opportunity to travellers of seeing the sights along the railway. There will in addition be a big observation platform where people can sit in the open in easy chairs in fine weather.

The interior of the car will be divided into three compartments. At one end it will be furnished with easy chairs very much after the style of the present parlor cars. In the middle will be a library, with all the latest books, magazines and newspapers, and also a counter where light refreshments can be obtained; at the other end will be a very large, airy, and comfortable smoking car, of the same size and fitted up in very much the same way, observation windows and all, as the parlor end of the car. These cars will be known as "Library Club and Observation Cars," and enough of them are to be built this winter to put on one through train a day each way next season.

Neat patterns of linoleums, 50c. a yard, at the Ideal.

NELSON POLICE

Revelstoke Men are Appointed Heads of Police.

NELSON, Oct. 1.—At a meeting of the police commissioners held on Saturday morning between 12.02 and 12.16 o'clock, the resignations of the former chief and sergeant of police were accepted and P. O'Carroll and C. G. Wheeler appointed to their places, with J. Ellis as patrolman.

The new chief, directly after the meeting stated to the Daily News man that he was now 38 years of age and had been a police officers for 21 years. He is from Pictou, N. B. and still in the employ of the I.C.R. there, on two months' leave at Revelstoke. He had been in Klondyke for a couple of years but the rest of his life had been spent in Pictou. He had numerous references but none with him and had been noted for the capture of more than one notorious criminal.

C. G. Wheeler is a sergeant major of the Canadian militia, has been in the country for 18 months in the employ of the C.P.R., but lately as superintendent of the Revelstoke waterworks acting occasionally as a special officer. He had been in the royal navy as a young man serving from his first year in the Immortalite, and in many famous ships, had seen service in Egypt, Burma and South Africa, and had been for years in the imperial intelligence service and is a government pensioner.

Couches from $6.50 up, pictures from 50c. up, Extension tables for $7.00.—At the Ideal.

WILSON'S FLY PADS

Every packet will kill more flies than 300 sheets of sticky paper

— SOLD BY —
DRUGGISTS, GROCERS AND GENERAL STORES
10c. per packet, or 3 packets for 25c.
will last a whole season.

Local Revelstoke Socialist Party of Canada

Meets First and Third Wednesday in the month in Selkirk Hall, upstairs, at 8 p.m. Subject for discussion—"Arraingment of Capitalism." All interested are welcome.

C. W. O. W.

Mountain View Camp, No. 229.
Meets Second and Fourth Wednesdays in each month, in Selkirk Hall. Visiting Woodmen cordially invited to attend.
W. D. ARMSTRONG, Con. Com.
J. McINTYRE, Clerk.

REVELSTOKE AERIE No. 432
F. O. E.

The regular meetings are held in the Selkirk Hall every Tuesday evening at 8 o'clock. Visiting brethren are cordially invited.
H. A. BROWN, PRESIDENT.
W. E. McLAUCHLIN, SECRETARY.

Kootenay Lodge No. 15 A.F. & A.M.

The regular meetings are held in the Masonic Temple, Odd Fellows Hall, on the third Monday in each month at 8 p.m. Visiting brethren cordially welcome

C. A. PROCUNIER, SECRETARY.

SELKIRK LODGE NO 12, I. O. O. F.

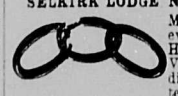

Meets every Thursday evening in Selkirk Hall at 8 o'clock. Visiting brethren cordially invited to attend

E. TRIMBLE, N.G. J. MATHIE, Sec

Cold Range Lodge, K. of P., No. 26, Revelstoke, B. C.

MEETS EVERY WEDNESDAY, except Third Wednesday of each month in the Oddfellows' Hall at 8 o'clock. Visiting Knights are cordially invited.

T. W. BRADSHAW, C. C.
G. H. BROCK, K. of R. & S.
H. A. BROWN, M. of F.

D. GALLICANO
Baker,
Confectioner
Grocer
Restaurant and Furnished Rooms
Meals from 25c. Up.
Second Street, - East End

H. W. EDWARDS
TAXIDERMIST
Deer Heads, Animals, Birds, Fish, Etc., MOUNTED
Animal Rugs Mounted.
P. O. Box 31.
Studio: Corner of First St. and Boyle Ave. Revelstoke, B. C.

BRICKS! BRICKS!! BRICKS!!
The best Brick in the Province. Well burnt Brick in large or small quantities at Reasonable Prices.
ENDERBY BRICK & TILE CO.
ENDERBY, B. C.

James Evans
MEAT MARKET
Dealers in Beef, Pork, Mutton, Poultry, Fish and Game in Season. Orders promptly attended to.
First St. Revelstoke

TIMOTHY HAY
First-Class Clover and Timothy Hay for sale. Also all kinds of Garden Produce.

WAH CHUNG
TELEPHONE 29.
FRONT STREET, REVELSTOKE

THE MONEY SAVING WORK-SAVING SOAP
That's Royal Crown kind—made in Vancouver—Largest Soap Factory west of Winnipeg. House cleaning and washing are easy with its help. And the money saving is the
Premium System
Booklet tells what we give for Royal Crown Wrappers. Send for it—Free—Also try the Soap.
Royal Soap Co., Ltd.
Vancouver, B. C.

Timber, Mines, Fruit Lands
I have many enquiries for Fruit Lands from Winnipeg, Toronto, and Vancouver. Persons desiring to dispose of their holdings, large or small, will do well to list them with me. Correspondence solicited.
Jas. I. Woodrow.

CEMENT BLOCKS
Manufactured for all classes of buildings
CEMENT AND LIME FOR SALE
All kinds of building and plastering undertaken.
A. PRADOLINI, - REVELSTOKE

J. McINTYRE & SON
Full line of Groceries and Dairy Produce, Men's Supplies, Etc. Fresh stock always arriving at lowest prices.
FIRST STREET, - NEXT DOOR TO CITY RESTAURANT

E. A. SPRING
HARNESS AND BOOT MANUFACTURER
Place your orders for your Harness.—Hand-make Boots and Fancy Leather Goods. . .
MAIL ORDERS CAREFULLY ATTENDED TO
FIRST STREET

E.W.B. PAGET
Express
Draying
Storage
All Kinds of Light and Heavy Hauling Undertaken
SAFES, PIANOS, ETC
Dealer in Wood, Coal and Feed.
Phone 71. House Phone

MONEY SAVED
A SAVING OF
25c. to 50c. on the $
CAN BE MADE ON
Your Grocery, Clothing
Drygoods and Shoe Bills
BY DEALING WITH US
ALL GOODS ARE QUOTED EXPRESS OR FREIGHT PREPAID
WE PAY FREIGHT to any railway station in Western Ontario, Manitoba, Saskatchewan, Alberta and British Columbia.
Write for our Latest Price List, it is mailed free on request.
We only handle the best goods money can buy, only goods of best mills, manufacturers and packers shipped.
We make Prompt Shipments.
We absolutely guarantee satisfaction and Delivery.
All Goods Guaranteed or Money Refunded.
It is a duty to You, to Your Family and to your Pocket Book to investigate our prices.
We do not belong to the Jobbers' or Retailers' Board or Association or any trust.
References: Any Bank, Railway or Express Company in the City, or the names of twenty thousand satisfied customers in the four provinces.
Write for Our Price List To-day.
Northwestern Supply House
239 and 261 Stanley Street
WINNIPEG - - MANITOBA

To Trappers
Raw Furs Bought
Cash Prices Paid
F. B. WELLS,
Exporter of Furs.

LIBRARY VOTING CONTEST
100 VOLUMES AND CASE
BELOW will be found the names of some of the progressive firms in Revelstoke who make this most popular and liberal offer: This elegant library and handsome case will be given by vote to the Lodge, Society, Church or School in Revelstoke securing the largest number of votes in the following manner: The business men listed below will give with EACH TEN CENT PURCHASE one vote. The contest begins Sept. 9th and ends Feb. 9th, 1908. A ballot box has been placed in the Canada Drug & Book Store where the votes are to be deposited. At the close of the contest the church, school, society or lodge having the largest number of votes will be awarded the library. Current accounts when promptly paid will be entitled to votes. Remember, votes can only be secured by trading with the merchants listed below. Each week the MAIL HERALD will announce the standing of the contestant.
The library and case are now on exhibition in the show window of C. B. Hume & Co.

C. B. HUME & CO.
Groceries, Drygoods, Crockery
Men's Furnishings, Boots and Shoes
House Furnishings.

BOURNE BROS.
Coupons given on Hardware only

CANADIAN DRUG & BOOK COMPANY, LTD.

H. McKINNON
Cigars, Tobacco, etc.

P. BURNS & COMPANY
Meats, Etc.

HASTINGS, DOYLE & ALLUM
Jewelers.

THE "SAVOY"
Fine Confectionery, Ice Cream, Etc.
McPHAIL & HORNELL

INTERIOR PUBLISHING CO. Ltd
Printers and Publishers.

Central Hotel
REVELSTOKE, B. C.
ABRAHAMSON BROS., PROPRIETORS.
Newly built. First-class in every respect. All modern conveniences
Large Sample Rooms.
Rates $1.50 per Day. Special Weekly Rates.
Queen's Hotel, Trout Lake, under same management

ORIENTAL HOTEL
suitably furnished with the choicest the market affords. Best Wines, Liquors and Cigars. Rates $1 a day. Monthly rate.
J. ALBERT STONE PROP.

Queen's Hotel
COMAPLIX
Best brands of Wines, Liquors and Cigars. Travellers to Fish Creek will find excellent accommodation at this Hotel.
CHIEF YOUNG, - - Proprietor

YOU MUST ACT AT ONCE
In order to secure one of our
ORCHARD and GARDEN HOMES at FRUITVALE, B. C.
In the centre of the Southernmost and Warmest valley in B.C., West Kootenay, for $10 down and $10 per month for 10 acres.
WE GUARANTEE
To pay all your expenses and refund
YOUR MONEY
If our land and whole proposition is not exactly as we represent it. You can make from $400 to $700 per acre annually growing fruits and market gardening. Every tract is either level or gently sloping. The soil is loam with clay subsoil. Free from rock. Ample rainfall. Fine healthy climate. Cool in summer. Zero weather in winter practically unknown. No early or late frost danger. Plenty of timber on each tract for buildings, fences and fuel. Each tract fronts on a road, and every tract within half-mile of main line of R.R. Title is perfect. We own one-fifth of the good land in the whole Kootenay and make these terms so that you will be able to use your surplus funds improving your land. We refer to three of the strongest Banks in Canada. Write quick for maps, etc., and testimonials of settlers at Fruitvale.
KOOTENAY ORCHARD ASSOCIATION
Nelson, B. C.

BULBS
From France, Holland and Japan
SEEDS! TREES! PLANTS!
FOR FALL PLANTING
reliable varieties at reasonable prices. Fertilizers, Bee Supplies, Spray Pumps Spraying Material, Cut Flowers, etc. Oldest established nursery on the mainland of B.C. Catalogue free.
M. J. HENRY'S NURSERIES
GREENHOUSES AND SEEDHOUSES VANCOUVER, B.C.

DON'T MARRY, DOCTOR or despair. "Don't do a thing" till you see clearly what's best by aid of
"Flashlights on Human Nature"
on health, disease, love, marriage and parentage Tells what you'd ask a doctor, but don't like to 240 pages, illustrated, 25 cents; but to introduce it we send one only to any adult for postage, 10 cents.
M. HILL, PUB. CO.
129 East 28th Street, NEW YORK.

Big Bankrupt Sale
Rifles, Shotguns, Revolvers, Fishing Tackle, Tents, Hunting and Outing Suits, Canoes, Boats, Typewriters and Office Desk, Field and Opera Glasses, All at less than half price. Write at once for big list,
SPORTSMEN'S EXCHANGE
Nauwigewauk, N. B., Canada.

NOTICE

Cariboo Land District.
District of Cariboo.

Take notice that Donald McIntosh of Revelstoke, B. C., prospector, intends to apply for permission to purchase the following described land:

Commencing at a post planted about 2½ miles above Blue River, marked "D. McIntosh's S. E. corner," thence north 120 chains, thence west 40 chains, thence south 120 chains, thence east 40 chains to point of commencement, containing 480 acres more or less.

Dated July 31st, 1907.
wed aug 21 D. McINTOSH.

NOTICE.

West Kootenay Land District. District of Revelstoke, B.C. Take notice that Rupert William Haggen, of Revelstoke, B.C., occupation Insurance Agent, intends to apply for permission to purchase the following described land:—Commencing at a post planted on the western shore of Upper Arrow Lake, at Bannock Point, and marked "R. W. Haggen's south-east corner post," situate about 30 chains from the southern extremity of Bannock Point, thence north 40 chains to the southern boundary of George Boyd's pre-emption, thence west 40 chains to the eastern boundary of Lot 811, thence south 30 chains to the shore of Upper Arrow Lake, thence east following the shore of Upper Arrow Lake to place of commencement, containing an area of 160 acres, more or less.
Dated July 20th, 1907. Rupert Williams Haggen.

NOTICE

Take notice that I, George T. Newman, of Arrowhead, B. C., occupation Clerk, intend to apply for permission to purchase the following described lands:

Commencing at a post planted at the N.E. corner of Clara McQuarrie's Lot 8406, thence north 60 chains, thence west 80 chains, thence south 20 chains, thence east 40 chains, thence south 40 chains, thence east 10 chains to point of commencement.

Dated Sept. 14th, 1907.
sep 21 sat GEORGE T. NEWMAN.

NOTICE

Revelstoke Land District,
District of West Kootenay.

Take notice that Bowman Lumber Company, Ltd., of Revelstoke, B. C., occupation Lumber Manufacturers, intends to apply for a special timber licence over the following described lands:

Commencing at a post planted on the south side of northeast arm Upper Arrow Lake and marked "Bowman Lumber Company's N. E. corner post," thence east 80 chains, thence south 80 chains, thence west 80 chains, thence north 80 chains to point of commencement, and containing 640 acres, more or less.

Dated July 31, 1907.
BOWMAN LUMBER COMPANY, Ltd.
wag7 By their Agent, John G. McCarthy.

NOTICE

Any person or persons found cutting or carrying away timber off the Comaplix townsite, without permission from the owner Hon. Hewitt Bostock, or his agent Chief Young, will be prosecuted according to law.

Dated this 10th day of August, 1907
Wed aug 14 2m HEWITT BOSTOCK.

A BRIGHT FUTURE

Keep Revelstoke up with the Times.

It would be difficult to find many who in visiting Revelstoke cannot express profound admiration for the natural scenic and climatic beauties of the city surrounding; but there are others who again have maintained that prosperity of a substantial character is bound to come and that the city, if judiciously handled and her affairs conducted in a manner that will benefit the community as a whole, the present active progressive movement is an indication that Revelstoke is on its way to far more development that will take place during the next two years. Our geographical position on the great highway cannot be excelled. With ordinary enterprise on the part of our merchants and citizens generally, we cannot fail to reap the benefits of the increased development of the whole province and our own district in particular, which is being carried on in earnest. British Columbia has not yes been exploited even to a small fraction, and the bulk of her resources, of which we have a vast proportion in this vicinity are yet lying dormant. In this very district there is room for a tremendous advance industrially and otherwise and Revelstoke will naturally expect to benefit directly and indirectly from this forward movement. Immigration of a better class is gradually drifting over the Rockies and the west will soon be invaded by large numbers of new comers. The general movement has been in this direction and those seeking farm and fruit lands will have the very best of choice in this district, convenient to the best markets and the distributing centre of practically the whole province. The dawn of a new, a bright and prosperous era is spreading and let it not be said that that Revelstoke is behind the times, weighed in the balances and found wanting.

WEDDING BELLS.

Sutherland-O'Donahue.

From the Victoria Week we take the following:

"Ottawa loses to the west again in the marriage of one of its daughters, Miss Lilian Margaret O'Donahue to Dr. William H. Sutherland of Revelstoke, B. C., the wedding ceremony being performed on the 11th Sept. by the Rev. Father Whelan of St. Patrick's church.

"The bride wore a beautiful gown of white voile de soie, trimmed profusely with Duchess Point lace and carried a huge bouquet of bridal roses and maiden hair fern. The only ornament worn was a diamond and amethyst bracelet, the gift of the groom. Miss Josephine O'Donahue, the bride's only attendant, wore a dainty tulle embroidered gown with touches of pale blue.

"The best man was Dr. O'Brien of Ottawa. After a recherche breakfast at the home of the bride's mother, O'Connor Street, Dr. and Mrs. Sutherland left for Montreal, Quebec, and Prince Edward Island, where the honeymoon will be spent.

"Her going-away gown was of Parma violet broadcloth with chiffon blouse and hat of the same shades, which was finished off with a mark out stole.

"The host of friends of the bride in the Capital bestow their congratulations and best wishes as she leaves to make her future home in Revelstoke, where Dr. Sutherland is so well and favorably known."

The doctor's many friends and admirers in Revelstoke will extend a hearty welcome to himself and bride on their arrival at their future home.

WILL BE RESTRICTED

NELSON, Oct. 1.—W. A. Galliher, M. P., has returned from the East, and in an interview he expressed himself as thoroughly satisfied that the Dominion Government would do everything possible to restrict Japanese immigration and that he though that the action reported to have been just taken by Mr. Scott, the superintendent of immigration, to confine all landing of Japanese to those individuals who possessed imperial passports, would test the bona fides of the Japanese Government as to the restricting of emigration from their own country to Canada under the previous arrangement.

INLAND REVENUE.

The following are the revenues collected by Canadian customs for inland ports during the month of September:

Revelstoke	$7,199 41
Ashcroft	547 49
Golden	1,478 52
Kamloops	730 57
Vernon	2,399 31
	$12,355 30

The increase over the corresponding month of 1906 is $5,598.46. The business done in Revelstoke this month was greater than all the other cities put together.

Kootenay Steel Range

Fresh air is introduced into the Kootenay oven through a series of vents at the bottom of the oven door, and the cooking fumes carried out through another series of vents at the back of the oven.

(Arrows in illustration show method of ventilation.) The air in the oven is always kept pure. The natural flavor of every article is completely retained.

Everything tastes most delicious.

FREE Booklet on request.

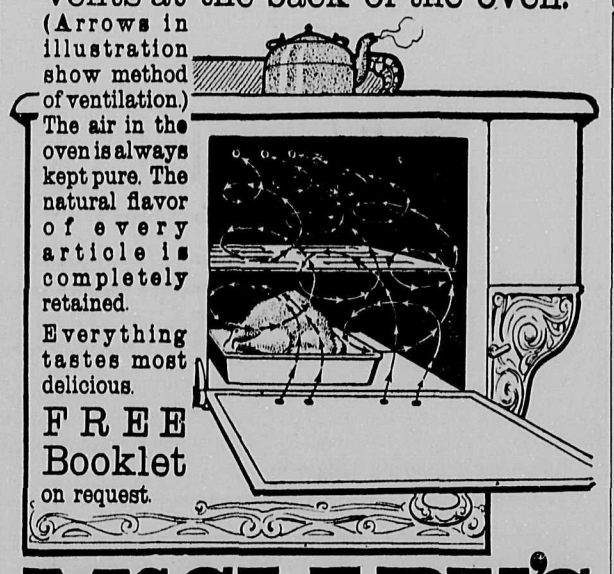

McCLARY'S

LONDON, TORONTO, MONTREAL, WINNIPEG, VANCOUVER, ST. JOHN, HAMILTON

BOURNE BROS., Local Agents

IN THE COUNTY COURT OF WEST KOOTENAY

In the Matter of Duncan McEachran Deceased.

TAKE NOTICE that by order of His Honor J. A. Forin, made on the 26th day of August, 1907, I was appointed Administrator of the estate of said Duncan McEachren, deceased, and all parties having claims against the said estate are hereby required to furnish same properly verified to me on or before the 1st. day of October, 1907.

And al parties indebted to said estate are required to pay the amount of their indebtedness to me forthwith.

GEORGE S. McCARTER,
Official Administrator.
Dated this 31st day of Aug., 1907.

IN THE COUNTY COURT OF WEST KOOTENAY, HOLDEN AT REVELSTOKE.

In the matter of William Thomas, deceased.

AND

In the matter of the Official Administrator's Act."

TAKE NOTICE that by order of His Honor J. A. Forin made the 15th day of August, 1907, I was appointed administrator of the estate of said William Thomas, deceased, and all parties having claims against the said estate are hereby required to furnish same properly verified to me on or before the 1st. day of October, 1907. And all parties indebted to said estate are required to pay the amount of their indebtedness to me forthwith.

GEO. S. McCARTER,
Official Administrator.
Datedthe 27th day of Aug, 1907.

IN THE COUNTY COURT OF WEST KOOTENAY, HOLDEN AT REVELSTOKE.

In the matter of Archibald Squair, Deceased,

AND

In the matter of the "Official Administrator's Act."

TAKE NOTICE by order of His Honor J. A. Forin, made the 15th day of August, 1907, I was appointed administrator of the estate of said Archibald Brechin Squair, deceased, and all parties having claims against the said estate are hereby required to furnish same properly verified to me on or before the 1st. day of October, 1907. And all parties indebted to said estate are required to pay the amount of their indebtedness to me forthwith.

GEO. S. McCARTER,
Official Administrator.
Dated the 27th day of August, 1907.

IN THE COUNTY COURT OF WEST KOOTENAY, HOLDEN AT REVELSTOKE.

In the matter of Lewis Eyra Steeves, deceased,

AND

In the matter of the "Official Administrator's Act."

TAKE NOTICE that by order of His Aonor J. A. Forin, made the 15th day of August, 1907, I was appointed Administrator of Lewis Eyra Steeves, deceased, and all parties having claims against the said estate are hereby required to furnish name properly verified to me on or before the 1st. day of October, 1907. And all parties indebted to said estate are required to pay the amount of indebtedness to me forthwith.

GEO. S. McCARTER.
Official Administrator.
Dated the 27th day of August, 1907.

NOTICE

In the matter of an application for the issue of a duplicate of the certificate of title for Lot 12, Block 18, in the town of Revelstoke.

NOTICE is hereby given that it is my intention to issue at the expiration of one month from the first publication hereof, a duplicate of the certificate of title for the above lot in the name of Soren Ballegaard, which certificate is dated the 14th day of January 1901, and numbered 4030k. and 4031k.

Land Registry Office, Nelson, B. C., 9th September, 1907.

H. F. MACLEOD,
District Registrar.

NOTICE

Lillooet Land District.
District of Lillooet.

Take notice that Andrew Kitson, of Revelstoke, B. C., Miner, intends to apply for a special timber license over the following described lands;

1. Commencing at a post planted on the east bank of the north fork of Seymour River, about 1½ miles above the fork of the same and about 31 miles up from Shuswap Lake, and marked "Andrew Kitson's S. W. Corner," thence north 160 chains, thence east 40 chains, thence south 160 chains, *thence west 40 chains to point of commencement*, and containing 640 acres more or less.

Dated July 31st, 1907.

2. Commencing at a post planted on the east bank of the north fork of Seymour River about 1½ miles above the fork of the same and about 31 miles up from Shuswap Lake and marked "Andrew Kitson's S. E. Corner," thence north 160 chains, thence west 40 chains, thence south 160 chains, thence east 40 chains to point of commencement and containing 640 acres more or less.

Dated July 31st, 1907.

3. Commencing at a post planted on the east bank of the north fork of Seymour River, about 4½ miles above the fork of the same and about 34 miles above Shuswap Lake, and *marked "Andrew Kitson's N.W. Corner,"* thence south 80 chains, thence east 80 chains, thence north 80 chains, thence west 80 chains to point of commencement and containing 640 acres more or less.

Dated July 31st, 1907.

4. Commencing at a post planted on the east bank of the north fork of Seymour River, about 4½ miles above the forks of the same and about 34 miles up from Shuswap Lake, and marked "Andrew Kitson's S.W. Corner, thence north 80 chains, thence east 80 chains, thence south 80 chains) thence west 80 chains to point of commencement and containing 640 acres more or less.

Dated July 31st, 1907.

5. Commencing at a post planted on the east bank of the north fork of Seymour River, about one half mile below the fork of the same, and about 29 miles up from Shuswap Lake and marked "Andrew Kitson's S. E. Corner," thence north 80 chains, thence west 80 chains, thence south 80 chains, thence east 80 chains to point of commencement and containing 640 acres more or less.

Dated August 3rd, 1907.

6. *Commencing at a post planted on* the east bank of the north fork of Seymour River, about one half mile below the fork of the same and about 29 miles above Shuswap Lake, and marked "Andrew Kitson's N. E. Corner," thence south 40 chains, thence west 160 chains, thence north 40 chains, thence east 160 chains to point of commencement and containing 640 acres more or less.

Dated August 3rd, 1907.

7. Commencing at a post planted on the west bank of the north fork of Seymour River, about three miles below the fork of the same and about 26½ miles above Shuswap Lake and marked "Andrew Kitson's S. E. Corner," thence north 80 chains, thence west 80 chains, thence south 80 chains, thence east 80 chains, to point of commencement and containing 640 acres more or less.

Dated August 3rd, 1908.

8. Commencing at a post planted on the west bank of the north fork of Seymour River, about 24 and a half miles above Shuswap Lake, and marked "Andrew Ki son's S. E. Corner," thence north 80 chains, thence west 80 chains, thence south 80 chains, thence east 80 chains, to point of commencement and containing 640 acres more or less.

Dated August 3rd, 1907.

9. Commencing at a post planted about one mile east of the north fork of Seymour River, on a tributary of the same about 21 miles up from Shuswap Lake and marked "Andrew Kitson's S.W. Corner," thence north 40 chains, thence east 160 chains, thence south 40 chains, thence west *160 chains to point of commencement*, and containing 640 acres mere or less.

Dated August 6th, 1907.

10. Commencing at a post planted about one mile east of the north fork of Seymour River, on a tributary of the same, about 21 miles up from Shuswap Lake, and marked "Andrew Kitson's N.W. Corner," thence south 40 chains, thence east 160 chains, thence north 40 chains, thence west 160 chains to point of commencement, and containing 640 acres more or less.

Dated August 6th, 1907.

wedaug31 ANDREW KITSON.

NOTICE

Revelstoke Land District.
District of West Kootenay.

Take Notice that I. Charles L. Hyde, of Revelstoke, B C., occupation Timber Cruiser, intends to apply for a special licence to cut timber on the following described land:

1 Commencing at post planted about 3 miles up the north-east fork of Goldstream, marked "Chas. L. Hyde's N. W. Corner Post," thence south 80 chains, thence east 80 chains, thence north 80 chains, thence west 80 chains to point of commencement, and con*taining 640 acres, more or less.*

Dated August 8th, 1907.

2. Commencing at a post planted about 3 miles up the north-east fork of Goldstream, and marked "Chas. L. Hyde's N. E. Corner Post," thence south 80 chains, thence west 80 chains, thence north 80 coains, thence east 80 chains to point of commencement, and containing 640 acres more or less.

Dated August 8th, 1907.

3, Commencing at a post planted 3 and a half miles up the north fork of Goldstream, and 1 mile west of the north fork, marked "Chas. L. Hyde's N. W. Corner Post," thence east 80 chains, thence south 80 chains, thence west 80 chains, thence north 80 chains to point of commencement, and containing 640 acres, more or less.

Dated August 9th, 1907.

4. Commencing at a post planted about 3 and a half miles up the north fork of Goldstream and about 1 mile west of the north fork, marked "Chas. L. Hyde's North-east Corner Post," thence south 160 chains, thence west 40 chains, thence north 160 chains, thence east 40 chains to point of commencement, and containing 640 acres, more or less.

Dated August 9th, 1907.

5. Commencing at a post planted about 3 and a half miles up the north fork of Goldstream and about 1 mile west of the north fork marked "Chas. L. Hyde's S E. Corner Post," thence north 160 chains, thence west 40 chains, thence south 160 chains thence east 40 chains to point of commencement, and containing 640 acres, more or less.

Dated August 9th, 1907.

6. Commencing at a post planted about 1 mile up Camp Creek and about half a mile east of creek, Camp Creek being a tributary of Goldstream, marked "Chas. L. Hyde's S. W. Corner," thence north 80 chains, thence east 80 chains, thence south 80 chains, thence west 80 chains to the point of commencement, and containing 640 acres, more or less.

Dated August 12th. 1907.

7 Commencing at a post planted about half a mile from Columbia River and about 10 chains south of Downie Creek, marked "Chas. L. Hyde's S. W. Corner," thence north 60 chains, thence east 40 chains, thence north 40 chains, thence east 40 chains, thence south 100 chains, thence west 80 chains to point of commencement, and containing 640 acres more or less.

Dated August 13th, 1907.

wedaug31 CHAS. L. HYDE.

NOTICE

Revelstoke Land District.
District of West Kootenay.

Take noti e tnat Andrew Kitson, of Revelstoke, B. C., miner, intends to apply for a special timber license over the following described lands:

1. Commencing at a post planted one quarter mile above the north fork of Flat Creek, on the north bank, and marked "Andrew Kitson's S. E. Corner," thence north 40 chains, thence west 160 chains, thence south 40 chains, thence east 160 chains to point of commencement, and containing 640 acres more or less.

Dated August 20.h, 1907.

2. *Commencing at a post planted* one quarter mile above the north fork of Flat Creek on the north bank and marked "Andrew Kitson's S. W. Corner," thence north 80 chains; thence east 80 chains; thence south 80 chains, thence west 80 chains, to point of commencement and containing 640 acres more or less.

Dated August 20th, 1907.

3. Commencing at a post planted about one mile and three-quarters below the north fork of Flat Creek, on the north bank, and marked "Andrew Kitson's S.W. Corner," thence north 80 chains; thence east 40 chains, thence south 40 chains, thence east 40 chains, thence south 80 chains, thence west 40 chains, thence north 40 chains, thence west 40 chains to point of commencement and containing 640 acres more or *less.*

Dated August 20th, 1907.

ANEREW KITSON.

NOTICE

Revelstoke Land District.
District of West Kootenay.

Take notice that I, Robert Sim, of Revelstoke, B. C., occupation, Lumberman, intends to apply for a special timber licence over the following described lands:

Commencing at a post planted about 20 chains from the southwest corner of Timber Limit 1682 and 10127, and about 2 chains west of the west boundary and marked "Robert Sim's N. E. Corner Post," running west 80 chains, thence south 80 chains, thence east 80 *chains, thence north 80 chains to place* of beginning, containing 640 acres more or less.

Dated this 8th day of August 1907.

ROBERT SIM.

IN THE COUNTY COURT OF WEST KOOTENAY HOLDEN AT REVELSTOKE.

In the matter of William J. Elliot, Deceased.

AND

In the matter of the "Official Administrator's Act."

TAKE NOTICE that by order of His Honor J. A. Forin, made on the 15th day of August, 1907, I was appointed administrator of the estate of said William J. Elliott, deceased, and all parties having claims against the said estate are hereby required to furnish same properly verified to me on or before the 1st. day of October, 1907. And all parties indebted to said estate are hereby required to pay the amount of their indebtedness to me forthwith.

GEO. S. McCARTER,
Official Administrator.
Dated the 27th day of August, 1907.

NOTICE

Revelstoke Land District.
District of West Kootenay.

Take notice that we. Lamb-Watson Lumber Co., Ltd, of Arrowhead, occupation Millowners, intend to apply for permission to purchase the following described land:

Commencing at a post planted at the S. E corner of Ralph Simpson's application, Galena Bay, thence north 80 chains, thence east 40 chains, thence north 20 chains, thence east 20 chains, thence south 20 chains more or less to *Galena Bay, thence southwesterly along north* shore of Galena Bay to point of commencement.

Dated 23rd July, 1907.

LAMB-WATSON LUMBER CO., LTD.,
wed aug 7 O. B. N. Wilkie, Agent.

NOTICE.

Cariboo land District.
District of Cariboo.

Take notice that Walter Steinhoff, of Golden, B. C., occupation, cruiser, intends to apply for a *special timber license over the following* described lands:

1. Commencing at a post planted on right bank of Little Smoky River, about 200 yards from its mouth, marked "Walter Steinhoff's S E Corner Post," thence west 80 chains, thence north 80 chains, thence east 80 chains, thence south 80 chains to point of commencement, containing 640 acres more or less.

2. Commencing at a post planted on the right bank of the south fork of the Fraser river, about ¼ mile from the mouth of the Little Smoky River, marked "Walter Steinhoff's S. W. Corner Post," thence north 80 chains, thence east 80 chains, thence south 80 chains, thence west 80 chains to the point of commencement, and containing 640 acres more or less.

3. Commencing at a post planted on the left bank of the south fork of the Frazer river, about half a mile above the mouth of the Little Smoky river, marked "Walter Steinhoff's S E. Corner Post," thence north 40 chains, thence west 160 chains, thence south 40 chains, thence east 160 chains to the point of commencement, and containing 640 acres more or less.

4. *Commencing at a post planted on the left* bank of the south fork of the Fraser River, about half a mile above the mouth of the Little Smoky river, marked "Walter Steinhoff's North-east corner post," thence south 40 chains, thence west 160 chains, thence north 40 chains, thence east 160 chains, to the point of commencement, and containing 640 acres more or less.

5. Commencing at a post planted on the right bank of the south fork of the Fraser river, about 1¼ miles above the mouth of the Little Smoky River, marked "Walter Steinhoff's N.W. Corner Post" thence south 160 *chains, thence east 40 chains*, thence north 160 chains, thence west 40 chains, to the point of commencement and containing 640 acres more or less.

6 Commencing at a post planted on the right bank of the south fork of the Fraser river, about 1¼ miles above the mouth of the Little Smoky River, marked "Walter Steinhoff's S W. Corner Post" thence east 80 chains, thence north 80 chains, thence west 80 chains thence south 80 chains to point of commencement, containing 640 acres more or less.

Dated August 2nd, 1907.

7 Commencing at a post planted on the right bank of the Little Smoky River, about one mile from its mouth, marked "Walter Steinhoff's S E corner post," thence west 160 chains, thence north 40 chains, thence east 160 chains, thence south 40 chains to point of commencement and containing 640 acres, more or less.

8 Commencing at a post planted on the left bank of the Little Smoky River, about one mile above its mouth, marked "Walter Steinhoff's S W corner post," thence east 160 chains, thence north 40 chains, thence west 160 chains, thence south 40 chains to point of commence*ment and containing 640 acres, more or less.*

9 Commencing at a post planted on the right bank of the Little Smoky River, about one and one-half miles above its mouth marked "Walter Steinhoff's S E corner post," thence west 160 chains, thence north 40 chains, thence east 160 chains, thence south 40 chains to point of commencement and containing 640 acres more or less.

10 Commencing at a post planted on the left bank of the Little Smoky River, about one and one half miles above its mouth, marked "Walter Steinhoff's S W corner post," thence east 160 chains, thence north 40 chains, thence west 160 chains, thence south 40 chains to point of commencement and containing 640 acres more or less.

11 Commencing at a post planted on the left bank of the Little Smoky River, about two miles from its mouth, marked "Walter Steinhoff's S W corner post," thence east 80 chains, thence north 80 chains, thence west 80 chains, thence south 80 chains to point of commencement and containing 640 acres, more or less.

12 Commencing at a post planted on the left bank of the Little Smoky River, about two miles from its mouth, marked "Walter Steinhoff's S E corner post," thence west 80 chains, thence north 80 chains, thence east 80 chains, thence south 80 chains to point of commencement and containing 640 acres more or less.

13 Commencing at a post planted on the left bank of the Little Smoky River, about three miles from its mouth, marked "Walter Steinhoff's S W corner post," thence east 160 chains, thence north 40 chains, thence west 160 chains, thence south 40 chains to point of commencement and containing 640 acres, more or less.

14 Commencing at a post planted on the right bank of the Little Smoky River, about three *miles from its mouth, marked* "Walter Steinhoff's S E corner post," thence west 160 chains, thence north 40 chains, thence east 160 chains, thence south 40 chains to point of commencement and containing 640 acres, more or less.

15 Commencing at a post planted on the left bank of the Little Smoky River, about three and one-half miles from its mouth, marked "Walter Steinhoff's S W corner post," thence east 160 chains, thence north 40 chains, thence west 160 chains, thence south 40 chains to point of commencement and containing 640 acres, more or less.

Dated August 6th, 1907.

16. Commencing at a post planted on the right bank of the Little Smoky River, about 3½ miles from its mouth, marked "Walter Steinhoff's S. E. Corner Post," thence west 160 chains, thence north 40 chains, thence east 160 chains, thence south 40 chains to the point of commencement and containing 640 acres more or less.

17 Commencing at a post planted on the right bank of the Little Smoky River, about four miles from its mouth, marked "Walter Steinhoff's S. E. Corner Post," thence west 80 chains *thence north 80 chains, thence east 80 chains*, thence south 80 chains to the point of commencement and containing 640 acres more or less.

18 Commencing at a post planted on the left bank of the Little Smoky River, about [illegible] miles above its mouth, marked "Walter Steinhoff's S. E. Corner Post," thence north 80 chains, thence west 80 chains, thence south 80 chains, thence east 80 chains to the point of commencement and containing 640 acres more or less.

19. Commencing at a post planted on the left bank of the Little Smoky River, about 5 miles from its mouth, marked "Walter Steinhoff's SW corner post," thence north 80 chains, thence east 80 chains, thence south 80 chains, thence west 80 chains to the point of commencement and containing 640 acres more or less.

20. Commencing at a post planted on the left bank of the Little Smoky River, about 6 miles from its mouth, marked "Walter Steinhoff's N. W. Corner Post," thence south 80 chains, thence east 80 chains, thence north 80 chains, thence west 80 chains to the point of commencement and containing 640 acres more or less.

21. Commencing at a post planted on the left bank of the Little Smoky River, about six miles from its mouth, marked "Walter Steinhoff's S W Corner Post," thence north 80 chains, thence east 80 chains, thence south 80 chains thence west 80 chains to point of commencement, and containing 640 acres more or less.

Dated August 8th, 1907.

22. Commencing at a post planted on the right bank of the Little Smoky river, about 7 miles from its mouth, marked "Walter Steinhoff's N W corner post," thence south 80 chains, thence east 80 chains, thence north 80 chains, thence west 80 chains to the point of commencement and containing 640 acres, more or less.

23. Commencing at a post planted on the right bank of the Little Smoky river, about 7 miles from its mouth, marked "Walter Steinhoff's S W corner post," thence north 80 chains, thence east 80 chains, thence south 80 chains, thence west 80 chains to the point of commencement and containing 640 acres, more or less.

24. Commencing at a post planted on the right bank of the Little Smoky river, about 8 miles from its mouth, marked "Walter Steinhoff's N W *corner post," thence south 80 chains, thence east* 80 chains, thence north 80 chains, thence west 80 chains to the point of commencement and containing 640 acres, more or less.

25. Commencing at a post planted on the right bank of the Little Smoky river, about 8 miles from its mouth, marked "Walter Steinhoff's S W corner post," thence north 80 chains, thence east 80 chains, thence south 80 chains, thence west 80 chains to the point of commencement and containing 640 acres, more or less.

Dated August 9th, 1907.

26. Commencing at a post planted on the right *bank of the Little Smoky river, about 9 miles from* its mouth, marked "Walter Steinhoff's N W corner post," thence south 80 chains, thence east 80 chains, thence north 80 chains, thence west 80 chains to the point of commencement and containing 640 acres, more or less.

27. Commencing at a post planted on the right bank of the Little Smoky river, about 9 miles from its mouth, marked "Walter Steinhoff's S W corner post," thence north 80 chains, thence east 80 chains, thence south 80 chains, thence west 80 chains to the point of commencement and containing 640 acres, more or less.

28. Commencing at a post planted on the right bank of the east fork of the Little smoky river, about one-eighth mile above the forks, marked "Walter Steinhoff's NW corner post," thence south 80 chains, thence east 80 chains, thence north 80 chains, thence west 80 chains to the point of commencement and containing 640 acres, more or less.

29. Commencing at a post planted on the right bank of the east fork of the Little Smoky river about one-eight mile above the forks, marked "Walter Steinhoff's S W corner post," thence north 80 chains, thence east 80 chains, thence south 80 chains, thence west 80 chains to the point of commencement and containing 640 acres, more or less.

30. Commencing at a post planted on the right bank of the east fork of the Little Smoky river, about one and one-eighth miles from the forks, marked "Walter Steinhoff's N W corner post," thence north 80 chains, thence west 80 chains to the point of commencement and containing 640 acres, more or less.

31. Commencing at a post planted on the right bank of the east fork of the Little Smoky river about one and one-eight miles from its forks, *marked "Walter Steinhoff's S W corner post,"* thence north 80 chains, thence east 80 chains, thence south 80 chains, thence west 80 chains to the point of commencement and containing 640 acres, more or less.

32. Commencing at a post planted on the right bank of the east fork of the Little Smoky river about 2 miles from its forks, marked "Walter Steinhoff's N W corner post," thence south 40 chains, thence east 160 chains, thence north 40 chains, thence west 160 chains to the point of commencement and containing 640 acres, more or less.

33. Commencing at a post planted on the right bank of the east fork of the Little Smoky river about 2 miles from its forks, marked "Walter Steinhoff's S W corner post," thence north 40 chains, thence east 160 chains, thence south 40 chains, thence west 160 chains to the point of commencement and containing 640 acres, more or less.

Dated August 10th, 1907.

34. Commencing at a post planted on the right bank of the east fork of the Little Smoky river about 4½ miles from its forks, marked "Walter Steinhoff's N W corner post," thence south 160 chains, thence east 40 chains, thence north 160 chains, thence west 40 chains to the point of commencement and containing 640 acres, more or less.

35. Commencing at a post planted on the right bank of the east fork of the Little Smoky river about 4½ miles from its forks, marked "Walter Steinhoff's S W corner post," thence north 80 chains, thence east 80 chains, thence south 80 chains, thence west 80 chains to the point of commencement and containing 640 acres, more or less.

36. Commencing at a post planted on the right bank of the east fork of the Little smoky river about 4½ miles above its forks, marked "Walter Steinhoff's N E corner post," thence south 160 chains, thence west 40 chains, thence north 160 chains, thence east 40 chains to the point of commencement and containing 640 acres, more or less.

37. Commencing at a post planted on the right bank of the east fork of the Little Smoky river about 5½ miles from its forks, marked "Walter Steinhoff's S W corner post" thence north 80 chains, thence east 80 chains, thence south 80 chains, thence west 80 chains to the point of commencement and containing 640 acres, more or less.

38. Commencing at a post planted on the right bank of the east fork of the Little Smoky river about 5½ miles from its forks, marked "Walter Steinhoff's N W corner post," thence east 80 chains, thence south 80 chains, thence west 80 chains, thence north 80 chains to the point of commencement and containing 640 acres, more or less.

Dated August 12th, 1907.

39. Commencing at a post planted on the right bank of the east fork of the Little Smoky river about 6½ miles from its forks, marked "Walter Steinhoff's S W corner post," thence north 80 chains, thence east 80 chains, thence south 80 chains, thence west 80 chains, thence north 80 chains to the point of commencement and containing 640 acres, more or less.

40. Commencing at a post planted on the right bank of the east fork of the Little Smoky river about 5½ miles from its forks, marked "Walter Steinhoff's N W corner post," thence east 80 chains, thence south 80 chains, thence west 80 chains, thence north 80 chains to the point of commencement and containing 640 acres more or less.

Dated August 13th, 1907.

41. Commencing at a post planted on the right bank of the east fork of the Little Smoky river about 7½ miles from its forks, marked "Walter Steinhoff's N W corner post," thence east 80 chains, thence south 80 chains, thence west 80 chains, thence north 80 chains to the point of commencement and containing 640 acres, more or less.

42. Commencing at a post planted on the right *bank of the east fork of the Little Smoky river* about 7 1-2 miles from its forks, marked "Walter Steinhoff's S W corner post," thence north 80 chains, thence east 80 chains, thence south 80 chains, thence west 80 chains to the point of commencement and containing 640 acres, more or less.

Dated August 14th, 1907.

43. Commencing at a post planted on the right bank of the east fork of the Little Smoky River, about 8½ miles from its forks, marked "Walter Steinhoff's N W Corner Post," thence east 80 chains, thence south 80 chains, thence west 80 chains, thence north 80 chains, to the point of commencement and containing 640 acres more or less.

44. Commencing at a post planted on the right bank of the east fork of the Little Smoky River, about 8½ miles above its forks, marked "Walter Steinhoff's S W Corner Post," thence north 80 chains, thence east 80 chains, thence south 80 chains, thence west 80 chains to the point of commencement and containing 640 acres more or less.

Dated August 15th, 1907.

45. Commencing at a post planted on the right bank of the east fork of the Little Smoky River, about 9½ miles above its forks, marked "Walter Steinhoff's N W Corner Post," thence east 80 chains, thence south 80 chains, thence west 80 chains, thence north 80 chains to the point of commencement, and containing 640 acres more or less.

46. Commencing at a post planted on the right bank of the east fork of the Little Smoky River, about nine and a half miles from its forks, marked "Walter Steinhoff's S W Corner Post," thence north 80 chains, thence east 80 chains, thence south 80 chains, thence west 80 chains to the point of commencement and containing 640 acres more or less.

Dated August 16th, 1907.

47. Commencing at a post planted on the right bank of the east fork of the Little Smoky River, about ten and a half miles from its forks, marked "Walter Steinhoff's N W Corner Post," thence east 80 chains, thence south 80 chains, thence west 80 chains, thence north 80 chains to the point of commencement and containing 640 acres more or less.

48. Commencing at a post planted on the right bank of the east fork of the Little Smoky River, about ten and a half miles above its forks, marked "Walter Steinhoff's S W Corner Post," thence north 80 chains, thence east 80 chains, thence south 80 chains, thence west 80 chains, to the point of commencement and containing 640 acres more or less.

49. Commencing at a post planted on the right bank of the east fork of the Little Smoky River, about eleven and a half miles from its forks, marked "Walter Steinhoff's S W Corner Post," thence north 80 chains, thence east 80 chains thence south 80 chains, thence west 80 chains to the point of commencement and containing 640 acres more or less.

Dated August 17th, 1907.

50. Commencing at a post planted on the *right bank of the east fork of the Little Smoky* River, about eleven and a half miles from its forks, marked "Walter Steinhoff's N W Corner Post," thence east 80 chains, thence south 80 chains, thence west 80 chains, thence north 80 chains to the point of commencement and containing [illegible] acres more or less.

51 Commencing at a post planted on the right bank of the east fork of the Little Smoky River about twelve miles and a half from its forks, marked "Walter Steinhoff's N W Corner Post," thence east 80 chains, thence south 80 chains, thence west 80 chains, thence north 80 chains to point of commencement and containing 640 acres more or less.

52. Commencing at a post planted on the right bank of the east fork of the Little Smoky River, about twelve and a half miles from its forks, marked "Walter Steinhoff's S W Corner Post," thence north 80 chains, thence east 80 chains, thence south 80 chains, thence west 80 chains to the point of commencement, containing 640 acres more or less.

Dated August 19th, 1907.

53 Commencing at a post planted on the right bank of the east fork of the Little Smoky River, about thirteen and a *half miles from* the forks, "marked Walter Steinhoff's N W Corner Post," thence east 80 chains, thence south 80 chains, thence west 80 chains, thence north 80 chains to the point of commencement and containing 640 acres more or less.

54. Commencing at a post planted on the right bank of the east fork of the Little Smoky River, about thirteen and one half miles from its forks, marked "Walter Steinhoff's S W Corner Post," thence north 80 chains, thence east 80 chains, thence south 80 chains, thence west 80 chains to the point of commencement and containing 648 acres, more or less.

Dated August 20th, 1907.

55. Commencing at a post planted on the right bank of the east fork of the Little smoky river about 11½ miles from the forks marked "Walter Steinhoff's N W corner post," thence east 80 chains, thence south 80 chains, thence west 80 chains, thence north 80 chains to the point of commencement and containing 640 acres, more or less.

56. Commencing at a post planted on the right bank of the east fork of the Little Smoky river about 14½ miles from the forks, marked "Walter Steinhoff's S W corner post," thence north 80 chains, thence east 80 chains, thence south 80 chains, thence west 80 chains to the point of commencement and containing 640 acres, more or less.

Dated August 21st, 1907.

57 Commencing at a post planted on the right bank of the north fork of the Little Smoky River, about one mile from the forks, marked "Walter Steinhoff's S E corner post," thence north 160 chains, thence west 40 chains, thence south 160 chains, thence east 40 chains to point of commencement and containing 640 acres, more or less.

58 Commencing at a post planted on the *right bank of the north fork of the Little* Smoky River, about one mile from the forks, marked "Walter Steinhoff's S W corner post," thence north 160 chains, thence east 40 chains, thence south 160 chains, thence west 40 chains to point of commencement and containing 640 acres, more or less.

Dated August 23th, 1907.

59 Commencing at a post planted on the left bank of the north fork of the Little Smoky River, about three miles from the forks, marked "Walter Steinhoff's S W corner post," thence north 80 chains, thence east 80 chains, thence south 80 chains, thence west 80 chains, thence *south 80 chains, thence west 80 chains to point* of commencement and containing 640 acres, more or less.

Dated August 28th, 1907.

60 Commencing at a post planted on the left bank of the north fork of the Little Smoky River, about one mile above Blue River, and marked "H. Sawyer's N. W. corner," thence east 80 chains, thence south 80 chains, thence west 80 chains, thence north 80 chains to point of commencement, containing 640 acres more or less.

Dated July 30th, 1907.

H. SAWYER,
wed ag 21 Per Donald McIntosh, Agent

Walter Steinhoff's S W corner post, thence east 160 chains, thence north 40 chains, thence west 160 chains, thence south 40 chains to point of commencement and containing 640 acres, more or less.

61 Commencing at a post planted on the left *bank of the north fork of the Little Smoky* River, about four miles from the forks, marked "Walter Steinhoff's N W corner post," thence east 160 chains, thence south 40 chains, thence west 160 chains, thence north 40 chains to point of commencement and containing 640 acres, more or less.

Dated August 24th, 1907.

WALTER STEINHOFF,
Applicant,
by ALEX. LATIMER,
sat sep 21 Agent.

NOTICE.

Revelstoke Land District.
District of West Kootenay.

Take notice that E. A. Bradley, of Revelstoke, B. C., occupation Miner, intends to apply for special timber licenses over the following described lands:

1. Commencing at a post planted on the east side of Columbia river and one and a half miles east of Columbia river and two and one half miles north of Big Mouth Creek, and marked "E. A. Bradley's N. W. corner post," running south 80 chains, thence east 80 chains, thence north 80 chains, thence west 80 chains to point of commencement.

2. Commencing at a post planted on the east side of Columbia river and east of Columbia river one and a half miles and two and a half miles north of Big Mouth Creek, and marked "E. A. Bradley's S. W. corner post," running north 80 chains, thence east 80 chains, thence south 80 chains, thence west 80 chains to point of commencement.

Dated this 24th day of August, 1907.

3. Commencing at a post planted on the east side of Columbia river and east of Columbia river one and a half miles and one mile south of Eight Mile Creek, and marked "E. A. Bradley's N. E. corner post," running south 80 chains thence west 80 chains, thence north 80 chains, thence east 80 chains to point of commencement.

4. Commencing at a post planted on the east side of Columbia river and east of Columbia river one and a half miles and one mile south of Eight Mile Creek, and marked "E. A. Bradley's S. E. corner post," running north 80 chains thence west 80 chains thence south 80 chains, thence east 80 chains to point of commencement.

Dated this 27th day of August, 1907.

7. Commencing at a post planted on the west side of Columbia river and west of the Columbia river one hundred chains and three miles south of Maloney Creek, and marked "E. A. Bradley's N.M. corner post," running south 80 chains, thence west 80 chains, thence north 80 chains, thence east 80 chains to point of commencement.

Dated this 28th day of August, 1907.

8. Commencing at a post planted on the west side of Columbia river and one and a half miles west of Columbia river and one mile north of Horne Creek, and marked "E. A. Bradley's S. M. corner post," running north 80 chains, thence west 80 chains, thence south 80 chains, thence east 80 chains to point of commencement.

9. Commencing at a post planted on the west side of Columbia river and two and a half miles west of Columbia river and one half mile north of Horne Creek, and marked "E. A. Bradley's S. E. corner post," running north 80 chains, thence west 80 chains, thence south 80 chains, thence east 80 chains to point of commencement.

Dated this 29th day of August, 1907.

10. Commencing at a post planted on the north side of Horne Creek and one mile from its mouth, and marked "E. A. Bradley's S. E. corner post," running north 80 chains, thence west 80 chains, thence south 80 chains, thence east 80 chains to point of commencement.

11. Commencing at a post planted on the north side of Horne Creek and one mile from its mouth, and marked "E. A. Bradley's N. E. corner post, running south 80 chains, thence west 80 chains thence north 80 chains, thence east 40 chains to point of commencement.

12. Commencing at a post planted on the north side of Horne Creek and two miles from its mouth, and marked "E. A. Bradley's S. E. corner post," running west 80 chains, thence north 20 chains, thence west 80 chains, thence north 40 chains, thence east 80 chains, thence south 20 chains, thence east 80 chains, thence south 40 chains to point of commencement.

Dated this 30th day of August, 1907.

13. Commencing at a post planted on the west side of Columbia river and one mile west of Columbia river and one mile south of Horne Creek, and marked "E. A. Bradley's N. M. corner post," running south 80 chains, thence west 80 chains, thence north 80 chains, thence east 80 chains to point of commencement

Dated this 31st day of August, 1907.

sat spt 7 EDWARD AUGUST BRADLEY,
Robert Ayre Blackmore, Agent

NOTICE

Revelstoke Land District.
District of West Kootenay.

Take notice

Great Showing of Fall Goods

Dress Goods

In this Department we are making special prices on all Dress Goods. Call in and see what we can do for you in values.

Furs! Furs!

See our Furs—everyone like furs—nothing so dressy and comfortable as furs. If you want a good Fur, something you know is right and good value—this we guarantee to give you. We have all the new shapes to select from. We never had as nice stock as now.

Ladies' Costumes

Our first consignment of Ladies' Costumes to hand. These are the right styles and marked at prices below market value.

Ladies' Coats

See our $10, $12 and $15 Coats. Special prices make quick selling. Look them over before you buy.

Misses' Tweed Coats

and Children's Fancy Coats. All new, this season's goods.

Millinery Department

Our Millinery department is stocked with new Goods from Eastern houses which arrive daily by express.

OUR STOCK NEVER BETTER.
OUR PRICES ARE THE LOWEST.

Reid & Young

WHY?
You should leave your Prescription with us
BECAUSE
We use the Purest of Drugs and Chemicals
BECAUSE
Every Prescription is checked before it goes out
BECAUSE
Our prices are reasonable and we will deliver your prescription if you wish it.
Canada Drug & Book Co.

ONLY A GLANCE
Only a glance at our stock of Groceries will encourage you to try them.
JUST A TRIAL
A trial will convince you they are the purest and best on the market. Try our **BREAD, CAKES AND PASTRY.**
Hobson & Bell
Grocers, Bakers & Confectioners

IF YOU WANT
To Buy a House.
To Rent a House.
To Buy Nice Building Lots close in.
To Buy Splendid Fruit Lands.
COME AND SEE
Kincaid & Anderson
WE HAVE SOME BARGAINS IN COAST PROPERTIES
MONEY TO LOAN
Kincaid and Anderson
Real Estate and Insurance Agts.

DIED

STEWART—At Calgary, on Sept. 30th, Frederick William, youngest son of Geo. A. Stewart, and brother-in-law of W. W. Foster, of Revelstoke.

WEATHER FORECAST

Wednesday, Oct. 2nd, for 24 hours.—Moderate winds, cloudy, probable showers. Temp. max. 66; min. 42.

Local and General.

The Citizens' League Meeting did not eventuate last night.

Preparatory services will be held in Knox church to-night at 8 o'clock.

In the exhibition lacrosse match played yesterday at New Westminster, the Tecumsehs won from Vancouver 17 goals to 6.

W. M. Rochester, western secretary of the Lord's Day Alliance, will shortly visit the city in connection with the work.

There will be a special meeting of the Ladies' Auxiliary of the Y.M.C.A. in the building on Saturday, Oct. 5th, at 3:30 p.m.

The regular meeting of the Board of Trade will be held to-morrow night in the City Hall at 8 o'clock. A full attendance is requested.

The Revelstoke Amateur Dramatic Club have arranged to present the famous three-act comedy "Jane," at an early date this month.

Miss Smith, of Kelowna, who has been visiting in Lucknow, Ont., spent a few days this week visiting her cousin, Miss Campbell, of this city, en route for her home.

The "Salmon Arm Observer," late Enderby Progress, will commence publication next week at Salmon Arm where every success should attend the institution of a lively newspaper. W. and H. Fraser are proprietors.

Sir Wilfrid Laurier has informed Dr. Munro that any attempt to limit incoming Japanese to those provided with passports specifically directed to Ottawa would be a violation of Canada's treaty with Japan.

Married, at Spion Kop, Cascade, B. C., at the residence of E. Bangs, on Wednesday, Sept. 25, by Rev. John Fernie, John Henry Shrapnel, C.P.R. locomotive engineer, to Aneta Catherine Tingley, youngest sister of Mrs. Bangs, and daughter of John W. Tingley, of Amherst, N. B.—Nelson News.

SHE SELLS SEA SHELLS
GENUINE
SOUTH SEA ISLAND SHELLS
A LARGE VARIETY
15c. to $1
EACH.
W. BEWS, Phm.B.
Druggist and Stationer.
Next Hume Block.

The s. s. Revelstoke did not make her usual Friday and Saturday trip up the river owing to the fact that Capt. Forslund was ill in the hospital. The captain has now recovered sufficiently to enable the vessel to run yesterday.

Announcement has been made that a squadron of British warships was soon to return to Esquimalt and that the former naval village would be re-occupied is confirmed. The fleet of five warships will arrive early next spring.

The public school teachers are making arrangements to form a local "Esperanto Club" this winter. Esperanto is the new universal language, simple in arrangement and especially adapted for easy translations of other foreign languages and can be used to commercial advantage.

J. M. Kellie, of Revelstoke, formerly one of the Kootenay members in the provincial house, is paying a visit to Victoria. Mr. Kellie says that times have been very prosperous in Revelstoke the last two years. The C.P.R. payroll there amounts now to about $70,000 per month, the lumber industry is doing well and the district is also coming to the front as a fruit growing centre.—Colonist.

Kootenay Lodge No. 15, A. F. & A. M. and the Scarlet Chapter attended divine service last Sunday evening at St. Peter's. There was a large congregation, special music and services being introduced. The Rev. C. A. Procunier delivered an impressive sermon on the tenets of Masonry and Masonic work. We will endeavor to publish the sermon in full in our next issue.

An exhibition of human strength was given at the City Hotel last Monday evening by Mr. T. Hart, of Chicago, who is on a tour through the province. Some of the most difficult feats, for instance, such as smashing huge pieces of rock with his fist, bending of iron, of a remarkable thickness, and tearing a small portion out of the corner of a deck of cards, were watched with amazement by the crowd who were present.

The depot was an animated scene on Saturday night just about the time when the west bound train No. 97 was due. For the last day or two passenger traffic has been abnormal and cars have been packed almost beyond standing room. Large numbers of people are travelling to the New Westminster fair hence the crowded state of the trains. Nearly forty registered guests at the Hotel Revelstoke left for the west on Saturday and all the hotels report heavy business with transient visitors. Many local people have left for the Fair during the past few days, while delegates for the Liberal convention at Vancouver, and local representatives of the School Board for the Trustees Convention at New Westminster have all left.

The Rev. C. A. Procunier sustained a very serious injury yesterday afternoon, while out on his ranch a little north of the city. It appears that the Rev. gentleman was chopping wood at the time and his axe striking a knot, glanced off and cut deeply into his right ankle, severing an artery and damaging the joint. Mr. Procunier very pluckily bound his wound up himself, for he was alone and laboriously walked home and was assisted from there to the hospital where his wounds were attended to, a portion of the bone having to be removed. His injuries are of a rather serious nature, *although the doctors have put things* in good shape and his recovery will be a matter of time. Mr. Procunier suffered much pain last night, but was easier this morning. We sincerely hope that the Rev. gentleman will soon be on his feet again.

NEW POST OFFICE

Will Facilitate Postal Arrangements.

Business is now in full swing in the new post office at the intersection of First Street and Government Road, the building being nearly out of the hands of the workmen. The public have long felt the need of a post office more suitable for the requirements of growing Revelstoke, and Postmaster McRae has certainly given them something which will be a credit to the city. The new edifice stands in a *very convenient site and is a building* of plain yet substantial proportions of neat yet bold design, being 31x50 feet, and 14 feet high inside. The scheme of decoration is artistically carried out and the internal arrangements for the rapid handling of mail have been carefully attended to. There are several new innovations in the general letter delivery office as well as private boxes. Special attention has been given to lighting and heating and the Revelstoke public should now be satisfied with their new post office which is one of the best, outside of Government buildings, in the province. Inspector Greenshields went over the new building on Friday and expressed himself highly pleased with the arrangements and site for public convenience. He also said that few postmasters had done as much for post office work as had Mr. McRae. Mr. McRae deserves the highest credit for the manner in which he has served the public in this direction.

E. C. Fromey had the contract for the building and he states that the structure is strong enough to carry two or even three more storeys on the top, the building having been designed with that object.

Social and Personal

Mrs. W. H. Pratt has returned from the coast.

C. B. Hume left on Sunday for a visit to the coast.

Mr. and Mrs. Roy Macdonald left on Saturday for a visit to the coast.

Miss McDonell left on Saturday for a visit to New Westminster.

Miss Sissons and Miss Fee left on Friday last for a visit to the coast.

C. Abrahamson left on Saturday to take in the New Westminster Fair.

Mrs. J. Laughton, accompanied by Miss Cora Lee, returned last night from a trip to the Old Country.

A. W. McIntosh has returned after a visit to Port Simpson. He states that the Portland canal district looks rich in paying ore.

Deaconess Adair, formerly of Revelstoke, spent last week visiting relatives and friends in the city, and left on Saturday night for Winnipeg to again resume her studies.

Business Locals

New comic post cards at Bews' drug store.

Patronize Home Industry. Smoke Revelstoke Cigars.

Plums and prunes for preserving at Mac's Grocery.

Lace and tapestry curtains, curtain poles and fixtures at C. B. Hume & Co.'s.

Revelstoke Cigars—Union Made—Our Special, The Union, and Marca Vuelta are ahead of all others.

Ferrated Emulsion of Cod Liver Oil $1 and 50c. bottles at Bews' drug store.

Carpets, linoleum, and floor oil cloth, a splendid assortment, at C. B. Hume & Co.

Large cucumbers, good for sweet pickles, 35 cents per dozen. Mac's Grocery.

Musical instruments—violins, guitars, mandolins, banjos, etc., at Bews' drug store.

The Ideal Furniture Store are selling carpets and carpet squares cheap. It will pay you to take a look at their stock.

NOTICE.

I, Alexander Merrall, of Salmon Arm, declare that my wife has left my bed and board of her own free will and without cause and that I will not be responsible for any debts that she or my children may incur from this date.
Oct. 2nd 1907.
ALEXANDER MERRALL.

CORPORATION OF THE CITY OF REVELSTOKE

The City Council require the services of a Superintendent of City Waterworks. Salary, $75.00 per month. Applications with references to reach the undersigned by Noon on Friday, October 4, 1907.

H. FLOYD,
1in City Clerk.

E COMPANY, R. M. R.

Members are required to return their Rifles to the Armoury at once.
By order
H. A. BROWN, O.C.

Revelstoke Hospital Society.

ANNUAL MEETING

The adjourned General Annual Meeting of the subscribers to the Revelstoke Hospital Society will be held at the City Hall, Revelstoke, B. C., on Tuesday, October 15, 1907, at 8 o'clock p.m.

H. FLOYD,
Sept. 25, 1907. td Secretary.

REVELSTOKE NAVIGATION CO. Limited.

Notice of Change in Sailings.

During the remainder of the season of 1907 the steamer "Revelstoke" will make trips to Downie and return twice per week, leaving Revelstoke on Tuesdays and Fridays at 9 a.m., reaching Downie at 5 p.m. and leaving Downie on Wednesdays and Saturdays at 8 a.m. reaching Revelstoke at 11 a.m. Parties desiring to make this trip over the finest scenic route in the Interior will find good accommodation on board. Reduced rates to parties of 10 or more.

F. SWANSON,
PURSER.

NOTICE

Revelstoke Land District.
District of West Kootenay

Take notice that Donald Dewar, of Arrowhead, B. C., timber cruiser, intends to apply for special timber licenses over the following described lands:

1. Commencing at a post planted about 90 chains north west on a blazed trail from Boyd's cabin on Pingston Creek, and marked "Donald Dewar's north-east corner post," thence west 160 chains, thence south 40 chains, thence east 160 chains, thence north 40 chains to point of commencement.

2. Commencing at a post planted at the north-east corner of Location No. 1, and marked "Donald Dewar's south-east corner post," thence west 160 chains, thence north 40 chains, thence east 160 chains, thence south 40 chains to point of commencement.
Dated September 21st, 1907.

3. Commencing at a post planted at the south-west corner of Timber Limit 11169, and marked "Donald Dewar's south-east corner post," thence north 160 chains, thence west 40 chains, thence south 160 chains, thence east 40 chains to point of commencement.

4. Commencing at a post planted at the south-east corner of Timber Limit No. 11170, and marked "Donald Dewar's south-west corner post," thence north 80 chains, thence east 80 chains, thence south 80 chains, thence west 80 chains to point of commencement.
Dated September 23rd, 1907.
wed oct 2 DONALD DEWAR.

Lethbridge Galt Coal

Beware of yellow circulars which claim others have the Lethbridge coal! They lie! You can get Lethbridge coal from one source only, and that is from its agency.

Place your orders with me and get the real goods at $8.50 for ton orders, weigh where you please.

J. C. HUTCHISON,
AGENT.

NEW FURS

We are showing the first of our Fall Furs and you will find them excellent value. They comprise Stoles, Boas, Caperines, Ruffs, etc., in the new shapes, prettily trimmed with heads and tails, and not the least attractive point about them is the very reasonable prices at which they are sold. They also include a nice line of Children's Furs in Sets and separate pieces. Very cozy and comfortable looking.

FALL BLOUSES

Our showing in these lines will be found very good. They comprise Cashmere, Lustre, Flannel, Flannelette Sateen, etc., in plain and fancy patterns.

NEW WAIST MATERIALS

Every season sees an advance in the styles of Waist Goods, and this season we are showing some very neat designs in both wool and cotton goods. The Heavy White Vestings are being used very largely and we have some very pretty designs in these goods.

BOYS' SUITS

We are now prepared to fit out your boy for winter. We have a lot of splendid serviceable Tweeds in both two and three-piece suits, and in the larger sizes have both long and short trousers. Separate short trousers from 65c. up.

McLENNAN'S

WEDDING RINGS
—AT—
J. GUY BARBER'S
Marriage Licenses Issued
J. GUY BARBER
C.P.R. WATCH INSPECTOR

Climax Restaurant
MEALS AT ALL HOURS
White Help Only Employed
J. HARRIS, Manager.

CONFIDENCE
in our professional skill and ability as opticians has brought relief to hundreds of sufferers from eye strain and nervous disorders resulting from eye troubles. Why not follow their wise example? Know, please, that we charge nothing whatever for eye examination, only fairly for what glasses or spectacles may be needed.
HASTINGS, DOYLE & ALLUM
LIMITED.

Bring Your Purse Along With You
to our store if you want to purchase a New Carpet, Fine Oriental or Wilton rug, matting or linoleum and see how much further its contents will take you in purchasing than it will at any other store in the city. Our Spring styles are ready for your selection.
R. HOWSON & COMPANY

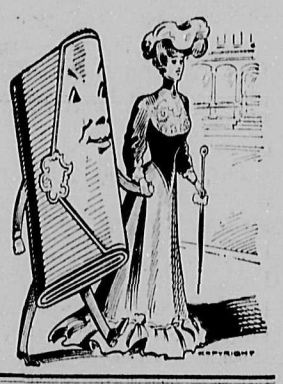

THE MOLSONS BANK
Incorporated by Act of Parliament, 1855.
HEAD OFFICE, - - MONTREAL.
WM. MOLSON MACPHERSON, Pres. S. H. EWING, Vice-Pres.
JAMES ELLIOT, General Manager.
Capital paid up, $3,000,000
Reserve, $3,000,000
Sixty-two branches in Canada and Agencies in all parts of the world.
Interest credited four times a year at current rates on Savings Bank deposits, until further notice.
W. H. PRATT, Manager, - REVELSTOKE, B. C.

THE REVELSTOKE WINE & SPIRIT CO.
LIMITED.
Import direct from Country of origin.
WHOLESALE DEALERS ONLY.
REVELSTOKE B. C.

P. BURNS & COMPANY, LIMITED.
HEAD OFFICE: CALGARY, ALBERTA.
Wholesale and Retail Meat Merchants
Pork Packers and Dealer in Live Stock. Markets in all the principal Cities and Towns of Alberta, British Columbia and the Yukon. Packers of the Celebrated Brand "Imperial" Hams and Bacon, and Shamrock Brand, Leaf Lard.

PLACE YOUR ORDERS WITH
S. McMAHON, - IRST STREET
For Agricultural Implements. Carriages, Wagons Etc., John Deere Ploughs, Moline Wagons, Canada Carriage Company's Buggies, Planet jr., Garden Seeders and Cultivators, Wheelwright and Blacksmith Work attended to. Horse Shoeing a Specialty.

WANTED

MEN WANTED—For R. R. work at Field, B. C. Pick and shovel men $2.50 per day, axe men $3.00 per day. Board $5.25 per week, medical fee $1.00 per month. Cooks $60 to $100 and board per month, according to size of crew. Cookies $40 and board per month.—Apply to MacDonell, Gzowski & Co., Field, B. C.

WANTED KNOWN—Money to loan in sums of $500 and upwards on approved security.—Apply to E. A. Haggen, Real Estate Agent, Revelstoke, B. C. 2t

WANTED—Man with experience to trim and grade lumber, also several experienced millmen, for Revelstoke mill.—Bowman Lumber Company, Limited. sep 25 2w

FOR SALE—Several teams of good logging horses, suitable for any kind of teaming. Apply to RICHARD DAVIS, Revelstoke Sawmill Co., Ltd.

TO RENT—Furnished or unfurnished house, near the Eastern Semaphore, on C. P. R. Apply to J. Bartle at the above residence.

WANTED—For clients, Houses of from two to six rooms; also rooms.—Apply to E. A. Haggen, McKenzie Avenue, Revelstoke. o2 2t

FURNISHED ROOM TO RENT—Apply MAIL-HERALD Office.

NOTICE

Anyone wishing fancy work for Christmas should leave their orders now. Battenburg tea cloths, embroidered centre pieces, cushions of all kinds, drawn thread work, hardanger, etc. All work guaranteed.

Anyone wishing to see samples of work can call at residence.

MRS. R. A. UPPER

WANTED—Profitable proposition open for reliable man acquainted among fruit growers and with ability as salesman. Full or part time. State age, experience and references, BROWN BROS. CO., NURSERYMEN, LTD., Brown's Nurseries, Ont.

WANTED—Third or Fourth Class Engineer. Apply to JOHN KERNAGHAN, Salmon Arm, B. C.

WANTED—Dining Room Girl. Wages $30 per month. Apply Hotel Grand, Nakusp, B. C. Sep 7 1m