Ask for Halcyon LITHIA WATER
For family use there is nothing so wholesome and so pure as HALCYON LITHIA WATER.
IT'S BOTTLED AT THE SPRINGS

The Mail-Herald

EMPIRE TYPEWRITER
For ease of operation and perfection in results produced, this Machine is unsurpassed.—PRICE: $60 00 cash.
Interior Publishing Co., Agents

Library Legislative Assembly
JUN 20 1908
VICTORIA, B.C.

Vol. 14.—No 45 REVELSTOKE, B. C. JUNE 17, 1908 $2.50 Per Year

Provincial Library

C. B. Hume & Co., Ltd
Stores at Arrowhead and Revelstoke.

MEN'S COOL COMFORT SHOES

For foot-ease and solid comfort, wear a pair of our White Canvas Balmoral or Laced Shoes, they are the real thing. Made on regular lasts and for service, there is nothing better. At $3.00 Per Pair

Tan Oxford or Low Shoes. The newest novelty in a Three Buckle Oxford. Russia tan leather, will take and retain a very high polish. Very neat and dressy. To Sel At $5.50

MEN'S SUMMER UNDERWEAR

Men's fine "Egyptian" Sanitary Underwear. This is a line of natural color, porous Underwear, beautifully light and cool for hot weather. All sizes from 34 to 40. Only $1.00 Each

Real Irish Balbriggan Underwear in natural color. Light, cool, comfortable summer underwear. Ribbed cuff and ankle. You know the wear you get out of real Balbriggan.
At 75 Cents Per Garment

Balbriggan Underwear in extra light quality, very fine soft thread, real Balbriggan, thoroughly scoured and ready to put on. Natural color, all sizes.
Only 50 Cents Per Garment

C. B. HUME & CO., LIMITED
Stores at Revelstoke and Arrowhead.

GIVE THE BABY A SHOW

Why keep the little ones in a hot bed when you can keep them healthier and happier in a HAMMOCK
Get One of Our Snaps

We are offering our full line to clear at less than Cost Our best $3 50 for $2 25—Our $3.00 line for $2 00—Our $2.00 line for $1 00. Come early and have your own choice.

LAWN GOODS

All kinds of Lawn Goods and Lawn Games. Be in line and get a Smart Lawn Mower, the only kind that can always be depended upon to do good work.

Lawrence Hardware Co., Limited
TINSMITHING PLUMBING ELECTIC WORK

Imperial Bank of Canada
Head Office—Toronto, Ontario.
Branches in the Provinces of Manitoba, Alberta, Saskatchewan, British Columbia, Ontario, Quebec.
Capital Authorized - - - - $10,000,000.00
Capital Paid Up - - - - - $4,925,000.00
Reserve Fund - - - - - $4,925,000.00
D. R. WILKIE, President; HON. R. JAFFRAY, Vice-President.
A General Banking Business Transacted.
Drafts sold available in all parts of Canada, United States and Europe. Special attention given to Collections.
Savings Bank Department
Interest allowed on deposits from date of deposit and credited quarterly.
Revelstoke Branch, B. C.—H. T. Jaffray, Manager

SPECIAL DISCOUNT SALES
FOR THE WEEK

SHOES AND SLIPPERS
Ladies', Misses' and Children's Black, Tan and White, also Shoe Dressing for them.
A new shipment only just received.

LADIES' BLOUSES
We have them in Lawn, Organdie, Muslin and Silk. Special line of white ones. Sizes 42 and 44.

MISS A. MASLEN
Opposite Climax Hotel, First Street.

PRAIRIE CROPS B. C. LUMBER

Mr. Meredith Speaks in Optimistic Terms of the Splendid Crops in the East and B. C. Lumber.

Mr. Thos. Meredith, the well-known lumberman of the coast, was in the city yesterday on his return from an extended trip throughout the east. Mr. Meredith spent over a month on the prairies, and took in the position of business generally. To the MAIL-HERALD Mr. Meredith said:

"The crops never looked better in the history of the west than they do today, and are fully a month ahead of last year. There are over one million acres in advance of any previous year in crops, and should bring the 1908 total to well over the 100,000,000 mark."

Being asked as to the lumber situation from the prairie standpoint, he remarked that there was a shortage of lumber at present in the east and that there would not be sufficient lumber in British Columbia cut to meet the demands expected this fall. For instance there is not within 50 per cent. of the lumber stacked in the yards at the mills that is estimated in the newspapers, and with a shortage of logs, which is known and admitted by everyone, the mills will no. be in a position this fall to saw up to the demand. Should the demand arise for lumber later on, of which everyone at all acquainted with things on the prairie, are expecting, it will be found too late that there will be no means of getting cars for haulage purposes. It is expected, and rightly so, that the railway companies will be taxed to their utmost to rush the wheat to sea ports, and it will take every rail way car that the companies can put into commission to move the crops. The consequence will be that the lumbering demands for the prairies will have to suffer for want of transportation. The lumbering business has a bright outlook and there will be something doing this fall along that line,

Mr. Meredith left by the south train for Pingston Creek in company with Mr. Rand Gibbons, to look over the plant of the Gibbons Lumber Co., of which he is a large shareholder.

ERUPTION INDICATED

Noxious Fumes Arising From Mount Baker.

SEATTLE, June 17.—That there are internal disturbances in Mt. Baker, and that some surprise is planned by the monster, is the report brought by Asakel Curtis and a party from the mountain, who returned yesterday from a trip to the summit.

They say the crater at the base of the centre of one of the three topmost peaks has changed its location fully a quarter of a mile to the eastward since last seen six months ago, and that it is spouting noxious gases, smoke and sulphur. About the new crater, which appears larger than the old one, the snow has partially melted and is covered with a dirty coating of sulphur.

ATE THEIR GUIDE

Awful Tale of Cannibalism from Canadian Far North

MONTREAL, June 16—The provincial police have been seeking for traces in the far northern part of Quebec of two hunters and a guide, but have given up the search, believing that all have perished. It develops that the two men, Grissett and Bernard, first ate the guide, August Lemieu, and then one of the two left ate the other. The remains of two men have been found, authenticating the gruesome tale of cannibalism. The third man has evidently been starved to death or gone mad. The hunters could not find their cache of provisions, hence their plight.

Women Stole Peep

WABASH, Ind., June 16.—During a district meeting of Oddfellows held at Browns corners, east of this city, the windows of the lodge hall were left open and a band of married women gathered near the building and planned to see the ceremonies, climbing trees near the windows and mounting ladders conveniently located. Frightened by discovery, the women fled, but the lodge passed a vote to prosecute them and the prosecutor has been given evidence.

THE G. T. P. WAGON ROAD

Government Decide to Leave Selection of Route to the Contractors — Revelstoke's Prospects Good.

On going to press we learn that the Government have decided that the selection of the route to the G. T. P. construction will be left with the contractors, and that the Board of Trade will be notified to that effect.

PROBABLE SUICIDE

Dead Man Found in Central Hotel Bedroom—Cyanide of Potash a Likely Cause—An Inquest Held.

Broke, morbid, loathing himself, and feeling that life had now no more inducements for him, the reaction of a long bout of drinking setting in, and dazed by the fact that all his money was gone, with no one to whom he could turn to for advice and possible consolation, E. Boyee, tired of life and holding in his hand the means of a swift and complete end to all his troubles "cyanide," that instantaneously fatal and deadly poison, made up his mind for the last time, swallowed the morsel and fell stiff and rigid on his face on his hands and knees in a bedroom at the Central hotel on Saturday, unknown to anyone.

Such is the likely story which could be told, if the deed had been done before other mortal eyes, but the terrible death is shrouded in mystery and the truth will never be known.

E. Boyee, middle aged, and well known in Revelstoke had but recently come in from the Bend and with a large sum of money had entered upon a wild drinking bout which took away all his cash and left him practically "stoney." On Saturday last he had recovered and had purchased some cyanide of potassium, from Dr. Cross, which he required for trapping and killing wolves. He was seen on Saturday going up to bedroom K to change his shoes, but had not registered at the hotel as engaging any room. W. Carrington, the hotel porter, tried to get into his room thinking he was drunk, to rouse him, but being told to let him alone he went away. The second time he tried, about midnight on Monday, and found that the door resisted, he pushed hard and opened it sufficient to get his hand in, and touched Boyee's forehead, an icy cold touch! the chill of death. Carrington informed the proprietor who notified the police and the coroner. Medical assistance was secured but the man had been dead nearly 30 hours.

The body was found in a semi kneeling position and fully clothed. A post mortem was made but the doctors state that no test could be obtained for either strychnine, morphia or cyanide. The body was muscular and healthy. There was an abrasion over the bridge of the nose, a dint on the forehead, left side of face turning green, but internal organs practically normal. Further medical evidence showed that the heart gave evidence of sudden death, and poison was possible by the red appearance of the stomach. The doctors stated that death had been probably caused by poison, but could not be proved, and that when they saw the body life had been extinct about 30 hours. On the body were found a watch, photo, box of cyanide of potassium, etc.

At the inquest, yesterday, no evidence was forthcoming as to how the deceased met his death, and the jury brought in a verdict of "death from heart failure from unknown causes.

Knocked Out in the Eighth.

PARIS, June 16.—Tommy Burns, the Canadian heavyweight pugilist, defeated Bill Squires, the Australian, in the eighth round of a hard fought battle at Neuilly on Saturday. Squires has shown marked improvement since his appearance in San Francisco a year ago, when he was knocked out by the first blow struck. He had Burns in rather a bad way during the first five rounds, but the Canadian's greater staying power and superior ring generalship won out in the end. A stomach blow in the eighth round sent Squires down for the count.

THE LATEST TELEGRAMS

Lady Smugglers—Thaw Reconciled — Hazelmere Murder Clue—Drowning Fatality—Socialists Contest Seats.

CHATHAM, June 17.—About twenty Chatham ladies, including some of the city's leading society women, have been notified by the customs department that they have been discovered smuggling from Detroit, and they will now either have to repay the duty on the articles smuggled, or return the goods, else they will suffer the consequences.

NEW YORK, June 17.—Evelyn Thaw and her husband have become reconciled and will not be separated, according to a statement today by Daniel O'Reilly, Evelyn Thaw's counsel.

VANCOUVER, June 17.—The Provincial Police believe they have discovered a new clue which may yet lead to the arrest of the murderer of Mrs. Mary Morrison near Hazelmere.

INDIAN HEAD, Sask., June 17.—A sad drowning accident occurred here last evening in which Manse Simpson, the popular C. P. R. agent, lost his life. It appears he was out on the lake with several friends and in some manner he fell out of the canoe and sank to the bottom.

NEW WESTMINSTER, June 17.—Parker Williams, M. L. A., for Newcastle, is authority for the statement that the Socialists will contest six of the seven electoral districts in British Columbia at the next federal election. J. H. Hawthornthwaite expects to win in Nanaimo.

NEW YORK, June 17.—Four persons were drowned yesterday when an automobile carrying a pleasure party of six, becoming unmanageable, shot at wild speed down Fifty-sixth street and catapulted from an open pier into the North River. The automobile turned over in its struggle from the pier and held its four victims fast in their seats.

SMITH FALLS, June 17.—M. C. Durand, the C. P. R. brakeman, who lost his arm while coupling cars, has been given a verdict of four thousand five hundred dollars against the company.

BERRIES DESTROYED

Remarkable Crime at Hood River, Oregon.

HOOD RIVER, Ore., June 16.—The police authorities of this city today invoked the aid of the Portland detectives in running down the conspirators who destroyed 10,000 crates of strawberries, valued at $30,000, belonging to the growers who are members of the Farmers' Irrigating Company.

With heavy charges of an explosive the conspirators blew up one hundred and fifty feet of flume on a hillside on the west side of Hood River some time early Sunday morning and today two-thirds of the crop in the valley, or about 400 acres, is without water and will be in this condition for at least three days. The damage was done at a time when the berry season is at its height.

GAME RESERVE

Warden Williams Makes Trip Through East Kootenay.

VANCOUVER, June 16.—A. Bryan Williams, Provincial Game Warden, has just returned from a trip to East Kootenay, where he went for the purpose of selecting a location for a provincial game reserve. He will make another tour before finally deciding. During his tour Mr. Williams covered 200 miles on foot through a very rugged country. He noticed plenty of game, and found that the herds of elk were rapidly increasing in numbers. It is probable that when a reserve is selected its southern border will be some miles north of the International Boundary, and that its eastern border will be sufficiently west of Alberta to insure that the overflow from the reserve will be kept well within the Province.

Will Lessen Crime

HAMILTON, June 16.—Preliminary steps were taken Saturday night towards forming an organization among the Italians to discouraging the carrying of knives and other dangerous weapons. It is hoped to spread the movement not only through Canada but throughout the United States The movement was started by the suggestion of Justice Mulock.

The Full Basket of Groceries

Is the best indication of a home well provided for. Your orders left here for tea, flour, butter, breakfast foods and canned goods generally will be cheerfully and promptly filled and you'll admit that ours are money-saving prices. But it is not so much of the low prices as of the high qualities we would talk :—

B. C. Strawberries

Are now arriving. We are getting daily shipments and intend, as in past years, to be headquarters for all kinds of fruits.

Seasonable Hardware

Scythes, Sickles, Whetstones, Hay Forks, Rakes, Garden Hose, Sprinklers, Grass Shears, Refrigerators, Freezers, Oil Stoves and Ovens, Window Screens, etc.

BOURNE BROS.
GROCERIES HARDWARE HARNESS PLUMBING

CHEAP FUEL

HARD COAL BRIQUETTES at $9.00 per ton is the cheapest Coal on the market.

They start fire as easily as dry wood and last as long as hard coal.

Can be used in Furnaces, Cook Stoves, Heaters, Self Feeders and open grates.

We have a large stock on hand ready for immediate delivery and will fill your order promptly.

Revelstoke General Agencies, Limited
NOLSONS BANK BUILDING.

IF YOU ARE PRESSED FOR MONEY PRESS UP THE OLD COAT AND VEST AND BUY A NEW PAIR OF TROUSERS. THEY WILL TONE UP THAT OLD COAT AND VEST AND GET YOU THROUGH AWHILE.

THEN WHEN YOU ARE READY FOR THAT NEW SUIT COME TO US AND YOU'LL BE SURE TO GET A GOOD ONE. BECAUSE WE CARRY NO POOR CLOTHES IN OOR HOUSE.

OUR BOOT AND SHOE DEPARTMENT COMPRISES THE LATEST STYLES IN PATENT VICI KID. TANS AND GUN METAL IN BALS., BLUCHERS. OXFORD & CONGRESS SHAPES.

McKINNON & SUTHERLAND
First Street, Revelstoke, B. C.

MONEY TO LOAN
At 8 Per Cent.

SIBBALD AND FIELD
INSURANCE NOTARIES PUBLIC LOANS

The Mail-Herald.
PUBLISHED WEDNESDAY AND SATURDAY AT REVELSTOKE, B.C.,

MURPHY & FISHER
BARRISTERS, SOLICITORS, ETC
OTTAWA

Parliamentary, Departmental and Patent Office Agents
Practice before Railway Commission.

CHAS. MURPHY. HAROLD FISHER

GILLAN & ELLIOTT.
Barristers, Solicitors, Etc.
REVELSTOKE AND TROUT LAKE, B. C.
C. E. J. C. ELLIOTT.

HARVEY, McCARTER AND PINKHAM,
BARRISTERS, SOLICITORS, ETC.
OFFICES: IMPERIAL BANK BLOCK, REVELSTOKE, B. C.
Money to loan.
Offices: Revelstoke, B. C.; Cranbrook, B. C.
GEO. S. McCARTER, Revelstoke, B.
A. M. PINKHAM, Revelstoke, B.
J. A. HARVEY, Cranbrook, B. C.

J. M. Scott LL.D W. I. Briggs.
SCOTT AND BRIGGS
BARRISTERS, SOLICITORS, ETC.
MONEY TO LOAN
SOLICITORS FOR MOLSONS BANK
First Street. Revelstoke, B.C.

ROBERT SMITH
Provincial Land Surveyor,
Mine Surveying
Engineering
McKENZIE AVENUE,
BOX 106, REVELSTOKE.

E. A. HAGGEN,
MINING ENGINEER
Member American Institute Mining Engineers.
Member Canadian Mining Institute.
Mem. Dominion Institute Associated Engineers.
REVELSTOKE, B. C.
Examination of and Reports on Mineral Properties for investors.
Cable Address—"Kanagan," Revelstoke, B. C.
Codes—Bedford-McNeill; Moreing & Neal; Western Union; Clough.

COLUMBIA AGENCIES, LIMITED
Mining, Real Estate, Business, Financial and Share Brokers.
Mercantile Agents.
Fire, Life, Accident, Employers' Liability, Guarantee and Live Stock Insurance Agents.
Maps, Plans, Blue Prints and Reports compiled on Mines, Land and Timber.
REVELSTOKE, - B. C.

BLACK WATCH
Men should look for this Tag on Chewing Tobacco. It guarantees the high quality of
Black Watch
The Big Black Plug.
2272

The Mail-Herald

TYPOGRAPHICAL UNION LABEL VERNON, B.C.

There is so much bad in the best of us,
And so much good in the worst of us,
That it hardly behooves any of us,
To talk about the rest of us.

WEDNESDAY, JUNE 17, 1908

LET'S FIGHT SQUARE

Some little while ago a Kamloops contemporary accused Revelstoke of boosting her route up the Canoe River to the G. T. P. construction at the expense of their route, stating that whenever Revelstoke wants to get anything she does it by knocking at Kamloops. To this we give the lie direct, for throughout all this campaign, if it may so be called, when advocating our own route as the shortest and most accessible of any, we have never done any boosting at the expense of any other city who may have claims for a better right, nor have we advertised our route by knocking any other, or publishing deliberate falsehoods. Kamloops now contends that the Revelstoke route compares very disadvantageously with her own, and tries to point out that Revelstoke cannot furnish the necessary supplies for contractors and generally endeavors to put a damper on anything we may have. While we do not wish at this stage of the game to commence picking holes in our neighbors and trying to discountenance everything they have, yet at the same time we deny that these statements regarding the unfeasibility of the route as published in the Kamloops paper are correct. Reports that have been circulating in Golden touching our route are far from being what is really the case and those reading them would get an altogether erroneous idea of what we have and are asking for. In taking up this question we have worked on a principle which in our estimation and in the opinion of many in this province is perfectly square and straightforward, advocating our claim and urging our possibilities without doing so by knocking some one else. We know and are convinced that we have the goods and can deliver them without trying to prove it at the expense of other points and casting reflections and making false insinuations against them. Our chief aim is to make this matter a provincial one and secure the trade which must of necessity arise from a work of such magnitude as railroad construction to B. C. We would ask the government to bear in mind that assurance be given towards opening up our route at present conditional upon contractors deciding to use this route and can see no objections to a similar promise being given to Kamloops, but at all costs this trade should be kept in the province which Revelstoke is endeavoring primarily to secure in the first place while incidently feeling assured that her route is the most feasible of any. If this matter cannot be taken up by cities in the same strain as this, it seems indeed passing strange and Revelstoke will never resort to gaining any object, however important by casting aspersions on her neighbors and by taking an unfair and mean advantage.

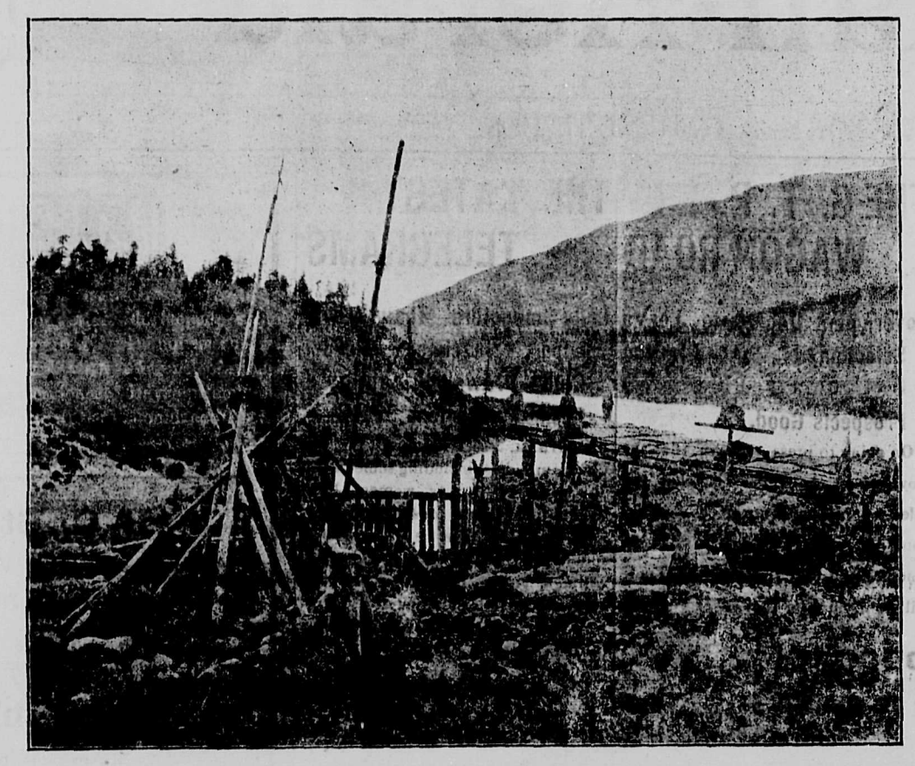

INDIAN BURYING GROUND, LYTTON, B. C.

KEEP UP STATISTICS.

In a very short while the United States will be turning its whole attention to the Fourth of July celebrations, which although very laudable and right, are usually carried out to the limit, which turn rejoicing into sorrow. In Canada we celebrate, but with far more modesty and decorum, our national events, in a manner more dignified and befitting to the occasion. The cry all over the States today is "The glorious fourth is coming!" and there are many questions they can ask themselves: "Are your children well developed, strong and vigorous? Do not let this fact interfere with their celebration of Independence Day. Remember that patriotism should come before physical health. And how can patriotism be better expressed than by contributing to the manufacturers of fireworks and making as much noise as possible? A short life and a fiery one, is the motto of every American child on the 4th. Every child should be provided with a large box of Chinese firecrackers, a cask of torpedoes, and brace of breech loading cannons and a quiver of toy pistols. Last year they did pretty well, but this year they ought to beat it. Last year about 450 children were maimed, crippled for life or actually killed on the Fourth. Why not make it double this year. What's a few arms, legs and eyes compared with keeping up the statistics.

LOOKING THIS WAY

The publicity given to the possibilities of Canada can have only one effect in Great Britain, says the Winnipeg Telegram, that of inducing capitalists to turn their attention to this country. It takes a long time to rouse the capitalist, but once his slumbers are broken he is apt to move quickly. Manufacturers are constantly being moved from England to continental centres, driven forth by a fallacious fiscal policy, and it behooves Canada to show that she has even greater advantages to offer than the most favorably situated European countries, and that her prospects for manufacturing concerns are not one whit less than those afforded to farmers by her fertile lands.

CORRESPONDENCE.

Socialism?

Revelstoke, B C.,
June 15, 1908.

Editor MAIL-HERALD.

DEAR SIR:—In an editorial in a recent edition of your paper, you took up the subject of Socialism under the heading, "They have not told us," and you dealt with a few of the chief objections to, and pointed out the impracticability of what those people who call themselves Socialists advocate. In reply to this you published a letter from the secretary of the Socialist Party Executive, giving a long history of social evolution from his point of view, which being condensed simply meant that society has evolved and will continue to evolve, a point which nobody, so far as I know, has ever disputed. That the evolution of society is going to shape itself along the lines that those people profess to teach is another matter and from the way in which that gentleman shirked your questions, we can only conclude that they themselves when intelligently questioned, can only find refuge in generalities which have no immediate bearing on the subject. It is all very well for them to disclaim being prophets and refuse when asked to state the results of their own teaching, but does this not make their position entirely absurd, for is not their whole doctrine a string of prophecies and airy visions?

Are there no local socialists who can write intelligent answers to a few straight questions without resorting to a harangue from their party's secretary?

If they have, as they profess to have a solution for all our social and economic evils let them come out and give us some reasonable ideas of how they propose to run things under a socialist state. They do not tell us what incentive a man will have to work, or why as an individual he will have to work at all, when the state is going to do all things well. Are all going to have easy jobs? If so, who is going to do the laborious and disagreeable work? What are they going to do without capital, for this is an item they have sworn war to the death upon? Do they intend to confiscate all property "when they get a majority"? Will property all be divided up? Who will do the proportioning so that everyone will be satisfied that it is done fairly? How will a man be paid for his work? How are they going to remunerate inventors, artists, laborers, mechanics, lawyers and doctors?

There are only a few of the many questions that arise in the mind of a practical man and if the socialists cannot give us some idea of how they propose to do things and answer a small number of elementary points, they had better go back to the common school and learn that the first thing to know in any given undertaking is what is to be done, what have you got to do it with, and what will be the consequences when it is done.

At present their proposition to me is an unintelligible pipe dream.

Yours truly,
COURSIER.

METHODIST APPEAL

Keep Religion out of Politics Says the Conference

The action of ministers of the gospel in taking part in political issues for the benefit of their party, and using the pulpit for their political utterances was strongly condemned by the recent Methodist conference at Winnipeg, and in a thrilling speech, Rev. Wellington Bridgeman, the president of the conference, strongly urged upon the ministers to do their duty by the people of the church and leave politics alone.

In opening the conference Rev. Wellington Bridgeman, the president, made a thrilling speech in which he denounced the ministers of any denomination who sank so low that they waded into politics for the benefit of their party and themselves.

"I want to defend the ministry," he said, "but if they want to wade into politics for their own party, then let them do it, but in the name of Heaven and the name of Christ, I ask our ministers to refrain from interfering with politics."

I. O. F.
Court Mount Begbie, No. 3461, meets 2nd and 4th Mondays in Oddfellows Hall, next to Opera House. Visiting brethren cordially invited to attend.
J.W GARLAND, C.R.
H. W. EDWARDS, R.S

C. W. O. W.
Mountain View Camp, No.
Meets Second and Fourth Wednesdays in each month, in Selkirk Hall. Visitin Woodmen cordially invited to attend.
W. D. ARMSTRONG, Con. Com.
J. McINTYRE, Clerk.

REVELSTOKE AERIE No. 432
F. O. E.
The regular meetings are held in the Selkirk Hall 1st and 3rd Tuesday of each month, 8 p.m. Visiting brethren are cordially invited.
J. LESLIE, PRESIDENT.
W. E. McLAUCHLIN, SECRETARY.

Kootenay Lod No. 15 A.F. & A.M.
The regular meetings are held in the Masonic Temple, Odd Fellows Hall, on the third Monday in each month at 8 p.m. Visiting brethren cordially welcome
C. A. PROCUNIER, SECRETARY.

SELKIRK LODGE No. 12, I. O. O. F.
Meets every Thursday evening in Selkirk Hall at 8 o'clock Visiting brethren cordially invited to attend
G. LEMBKE, N.G. J. MATHIE, SEC

Gold Range Lodge, K. of P., No. 26, Revelstoke, B. C.
MEETS EVERY WEDNESDAY, except Third Wednesday of each month, in the Oddfellows' Hall at 8 o'clock. Visiting Knights are cordially invited.
J. MATHIE, C. C.
G. H. BROCK, K. of R. & S.
H. A. BROWN, M. of F

SHE'S AN ODD GIRL
who can eat Manning's candies without having some little feeling of gratitude for the donor. Of course you've got to fight your own love battles, young man, but our confections you'll find to be a strong ally in your wooing.
Manning's Candy Palace

¶ Even the young folks can be helped to a proper understanding of culture if taught that the people and the things that wear well are worth while.

¶ Beneath the surface of the SLATER SHOE you will find the reason for its being the first choice by men and women. The best shoes never yet cost the least money, and the Slater $5.00 Shoe has stamped on it the "Seal of Certainty."

242
C. B. HUME & Co., Revelstoke, B. C.

UMBRELLAS
We have the largest line of GOLD-HEADED UMBRELLAS and CANES in the City : : : : : CALL AND INSPECT THEM : : :
Hastings, Doyle & Allum, Ltd.
JEWELLERS : AND : OPTICIANS

Art and Beauty
are combined in our new designs in carpets. Our stock is complete, and the colors rich and effective, the designs artistic, and the "tout ensemble" is striking and beautiful. We have never shown such a wide variety of patterns, and we have never placed such low prices upon so much high quality before.
R. HOWSON & CO.'Y.

P. BURNS & COMPANY, LIMITED.
HEAD OFFICE: CALGARY, ALBERTA.
Wholesale and Retail Meat Merchants
Pork Packers and Dealers in Live Stock. Markets in all the principal Cities and Towns of Alberta, British Columbia and the Yukon. Packers of the Celebrated Brand "Imperator" Hams and Bacon, and "Shamrock" Brand Leaf Lard.

THE REVELSTOKE WINE & SPIRIT CO.
LIMITED.
Import direct from Country of origin.
WHOLESALE DEALERS ONLY.
REVELSTOKE B. C.

PLACE YOUR ORDERS WITH
S. McMAHON, - FIRST STREET
For Agricultural Implements. Carriages, Wagons Etc., John Deere Ploughs, Moline Wagons, Canada Carriage Company's Buggies, Planet jr., Garden Seeders and Cultivators, Wheelwright and Blacksmith Work attended to. Horse Shoeing a Specialty

Central Hotel
REVELSTOKE, B. C.
ABRAHAMSON BROS., PROPRIETORS
Newly built. First-class in every respect. All modern conveniences. Large Sample Rooms.
Rates $1.50 per Day. Speci l Weekly Rates.
Queen's Hotel, Trout Lake, under same management

ORIENTAL HOTEL
suitably furnished with the choicest the market affords. Best Wines, Liquors and Cigars. Rates $1 a day. Monthly rate.
J. ALBERT STONE PROP.

Queen's Hotel
COMAPLIX
Best brands of Wines, Liquors and Cigars. Travellers to Fish Creek will find excellent accommodation at this Hotel.
CHIEF YOUNG, - - Proprietor

CEMENT BLOCKS
Manufactured for all classes of buildings
CEMENT AND LIME FOR SALE
FIRE CLAY AND FIRE BRICKS
for sale in large or small quantities at the lowest prices for cash
Contracting undertaken.
A. PRADOLINI, - REVELSTOKE

To Trappers
Raw Furs Bought
Cash Prices Paid
F. B. WELLS,
Exporter of Furs

E.W.B. PAGET
Express
Draying
Storage
All Kinds of Light and Heavy Hauling Undertaken
SAFES, PIANOS, ETC.
Dealer in Wood, Coal and Feed.
Phone 71. House Phone 7

Pacific Coast Tested Seeds, Acclimatized Stock, Fruit and Ornamental Trees and Plants
For the Farm, Garden, Lawn or Conservatory
Reliable Varieties at reasonable prices No Borers. No Scale. No fumigation to damage stock. No windy agents to annoy you. Buy direct and get trees and seeds that grow.
Fertilizers, Bee Supplies, Spray Pumps Spraying Material, Cut Flowers, etc. Olde[illegible] established nursery on the mai[illegible] Catalogue free.
M[illegible] E[illegible]Y'S NURSERIES
Gre[illegible] and Seed Houses
VANCOUVER, [illegible] B. C.

Canadian Pacific Atlantic Steamship Line
From Montreal Quebec SAILINGS From Liverpool
Sat. " 23 Lk. Manitoba
Fri. " 29 Emp. Ireland
Sat. June 6 Lk. Champlain Wed. 20
Fri. " 12 Emp. Britain Fri. " 29
Winter Season From St. John
EMPRESSES—
1st. Class 2nd. Class 3rd. Class
$90 00 $48 75 $28 75
LAKE MANITOBA—
1st. Class 2nd. Class 3rd. Class
$80 00 $42 50 $27 50
OTHER LAKE BOATS—
2nd. Class 3rd. Class
$45 00 $27 50
Cheap rates to Atlantic Seaboard points in connection with steamship tickets.
Passengers booked to Norway, Sweden, Antwerp, Hamburg and all other continental ports.
For further information apply to
T. W. Bradshaw, Agent, Revelstoke. E. J. Coyle, A.G.P.A. Vancouver.

NOTICE

Revised Statutes of Canada, 1906, Chapter 115

Pursuant to the above Statute the Columbia River Lumber Company, Limited; give notice that they have applied by petition to the Governor-in-Council for approval of the site and plans for certain booms proposed to be constructed in the Columbia River near Golden in the Province of British Columbia, a plan and description of the proposed site and of the booms to be constructed have been deposited with the Minister of Public Works at Ottawa, and a duplicate thereof in the Land Registry office at Nelson, B.C.

Dated this 30th day of April, 1908.

COLUMBIA RIVER LUMBER CO., LTD.
Per J. D. McCORMACK,
my 2-30 d Managing Director.

Certificate of Improvements

NOTICE

Maymie Mack, Mina R., Iron Mast, and Lena Fraction mineral claims, situate in the Nrout Lake Mining Division of West Kootenay District.

Where located:—In Goat Creek Basin, adjoining the Beatrice Group.

Take notice that I, R. Smith, F.M.C. No. B8712, agent for J. B. Mackenzie, F.M.C. No. B 88772 and Archer Martin, F.M.C. No. B17652, intend, sixty days from date hereof, to apply to the Mining Recorder for a Certificate of Improvements, for the purpose of obtaining a Crown Grant of the above claims.

And further take notice that action, under section 37, must be commenced before the issuance of such Certificate of Improvements.

Dated this 16th day of April, A.D, 1908.

sat ap 18 60d R. SMITH.

NOTICE

THE attention of the Lands and Works Department having been directed to the fact that town lots in a townsite named Prince Rupert, being a subdivision of Lot 542, Range 5, Coast District, situated on the mainland between the mouth of the Skeena River and Kaien Island, are being offered for sale, it has been deemed necessary to warn the public that the said townsite is not situated at the terminus of the Grand Trunk Pacific Railway, and is not the townsite which is owned jointly by the Government of British Columbia and the Grand Trunk Pacific Railway Company.

F. J. FULTON,
Chief Commissioner of Lands and Works.
Lands and Works Department, w my 6 1m

Style and Value

Some men put correct style above everything else, when selecting Suits and Overcoats. Others demand wear.

The Fit-Reform trademark is in the pocket of Fit-Reform garments to guarantee that you will get both.

This trademark is the all-important part of a Suit or Overcoat.

It's the biggest "little thing" in Canada, because it stands for the best there is in tailoring.

Look for it when you come for your new Suits.

Fit-Reform

McKINNON & SUTHERLAND

Revelstoke, B. C.

THE MOLSONS BANK

Incorporated by Act of Parliament, 1855.

HEAD OFFICE, - - MONTREAL.

WM. MOLSON MACPHERSON, Pres. S. H. EWING, Vice-Pres.

JAMES ELLIOT, General Manager.

Capital paid up, $3,372,500

Reserve, $3,372,500

Sixty-four branches in Canada and Agencies in all parts of the world.

Interest credited four times a year at current rates on Savings Bank deposits, until further notice.

W. H. PRATT, Manager, - REVELSTOKE, B. C.

Liquor Licence Act, 1900

NOTICE

Notice is hereby given that at the expiration of one month from date the undersigned will apply to the Superintendent of Provincial Police for a transfer to the "Canyon House" at Albert Canyon, B. C., of the hotel liquor licence now held by me in respect of the "Windsor Hotel" at Illecillewaet, B. C.

Dated this 22nd day of April, 1908.

C. D. MORRIS.

NOTICE

Take notice that I intend to make application to the Superintendent of Provincial Police for a renewal of the retail liquer license for the Halcyon Hot Springs Hotel, at Halcyon, B. C., for the half year from July 1st, 1908, to Dec. 31st, 1908.

w ap 29 HARRY MCINTOSH.

NOTICE

Take notice that 1, F. T. Abey, of Camborne, B. C., intend applying to the Superintendent of Provincial Police, at the expiration of one month from date hereof, for a renewal of my hotel licence for the premises known as the Criterion Hotel at Camborne, B. C.

Dated May 9th, 1908.

w my 13 30d F. T. ABEY.

NOTICE

Notice is hereby given that I intend to apply to the Superintendent of Provincial Police for a renewal of the Retail Liquor Licence for the Hotel Queens at Comaplix, B. C., for the half year from July 1st, 1908, to Dec. 31st, 1908.

sat my 2 30d J. H. YOUNG.

NOTICE

Take notice that I. Cory Menhenick, of Camborne, B. C., intend applying to the Superintendent of Provincial Police. at the expiration of one month from date hereof for a renewal of my hotel licence for the premises known as the Reception Hotel at Camborne, B.C,

Dated May 14th, 1908.

sat m 16 30 CORY MENHENICK.

NOTICE

Take notice that I intend to make application to the Superintendent of Provincial Police for a renewal of the retail liquor license for the St. Leon Hotel at St. Leon, B. C., for the half-year from July 1st, 1908, to Dec. 31st, 1908.

w my 6 30d M. GRADY.

NOTICE

Take notice that I intend to make application to the superintendent of Provincial Police for a renewal of the retail liquor licence for the Windsor Hotel, at Illecillewaet, B. C., for six months from July 1st, 1908 to December 31st, 1908.

Dated this 12th day of May, 1908.

C. D. MORRIS.

w my 20 30d

NOTICE

Take notice that I intend to make application to the Superintendent of Provincial Police for a renewal of the retail liquor license for the Hotel Beaton, Beaton, B.C., for the half year from July 1st, 1908, to Dec. 31st, 1908.

w ap 29 WM. BOYD.

NOTICE

Take notice that I intend to make application to the Superintendent of Provincial Police for a renewal of the retail liquor license for the City Hotel at Arrowhead, B.C., for the half year from July 1st, 1908, to Dec. 31st, 1908.

w ap 29 J. CALEY.

NOTICE

Take notice that I, Dave Orr, of Camborne, B, C., intend applying to the Superintendent of Provincial Police, at the expiration of one month from date hereof, for a renewal of my hotel licence, for the premises known as the Camborne Hotel, Camborne, B. C.

Dated May 9th, 1908.

w my 13 30d DAVE ORR.

NOTICE

Take notice that I, William Lovatt, of Burton, intend applying to the Superintendent of Provincial Police, at the expiration of one month from date herof, for a renewal of my hotel licence for the premises known as the Kootenay Hotel at Burton.

Dated May 1st, 1908.

s my 9 30d WM. LOVATT.

NOTICE

Take notice that we intend to apply to the Superintendent of Provincial Police for a renewal of the retail liquor licence for the Lakeview Hotel at Arrowhead, B. C., for the half year from 1st July, 1908 to 31st Dec. 1908.

Dated this 8th day of May, 1908.

sat my 9 30d PLUMTON & CHAPMAN.

NOTICE

That notice that I intend to apply to tue Superintendent of Provincial Police for a renewal of the retail liquor licence for the Eva Hotel at Camborne, B. C., for the half year from 1st July to 31st Dec. 1908.

Dated this 8th day of May, 1908.

sat 9 my 30d JOHN A. THEW.

NOTICE

Notice is hereby given that I intend to apply to the Superintendent of Provincial Police for a renewal of the Retail Liquor Licence for the Lardeau Hotel at Comaplix, B.C., for the half-year from July 1st, 1908, to Dec. 31st. 1908.

w m 6 30d RUSSEL M. EVANS.

NOTIC E

Take notice that I, Cory Menhenick, of Camborne, B. C., intend applying to the Superintendent of Provincial Police, at the expiration of one month from date hereof, for a renewal of my hotel licence for the premises known as the Coronation Hotel, at Camborne, B.C.

Dated May 14th, 1908.

sat m 16 30d CORY MENHENICK.

NOTICE

Notice is hereby given that I intend to apply to the Superintendent of Provincial Police for a renewal of retail liquor license for the Union Hotel at Arrowhead, B.C., for six months from July 1st, 1908, to December 31st, 1908.

Dated this 4th day of May, 1908.

w my 6 30d W. J. LIGHTBURNE.

NOTICE

Take notice that I intend to make application to the superintendent of Provincial Police for a renewal of the retail liquor licence for the Glacier House Hotel, at Glacier, B.C., for the Canadian Pacific Railway Company, for six months from July 1st, 1908 to Dec. 31st, 1908.

Dated this 12th day of May, 1908.

w my 13 30d G. S. FLINDT.

NOTICE

Notice is hereby given that we intend to apply to the Superintendent of Provincial Police for a renewal of the retail liquor licence now held in respect of the Lakeview Hotel at Arrowhead, which license has been transferred to us by D. Cameron, the holder thereof.

Dated this 1st. day of May, 1908.

sat my 2 30d CHAPMAN & PLUMPTON.

KICKING HORSE PASS, C. P. R.

TWELFTH OF JULY

Elaborate Preparations for Big Demonstration in Revelstoke

Elaborate preparations are being made for the great demonstration on the "Glorious Twelfth," which promises to be a record this year in magnitude. When Revelstoke gets down to business and sets her mind upon any one object she usually gets it, and on this occasion the local Orangemen have certainly made up their minds upon a demonstration that will be second to none and hard to beat in the future.

The committees are hard at work arranging all details, and formulating plans that will make July 12th the biggest gala day in the history of Revelstoke. Posters and handbills have been sent forth describing the attractions for that day, and the Orange men here anticipate a bumper crowd from all districts. The city will be appropriately decorated for the occasion and the merchants will do well if they make special efforts in dressing their windows and making their stores as artistic and attractive as possible Several arches will be erected in various parts of the city and the grounds where the demonstration will take place, will be suitably adorned with emblems typical of the occasion.

A full programme of athletic sports and games has been drawn up and will be published later. Four bands, from Summerland, Kamloops, Vernon and Revelstoke will be present and take part in the grand procession. Some of the best and ablest Orange speakers will give addresses and the Order itself will be fully represented.

It is anticipated that several thousand visitors will be in the city on the 12th, and perfect arrangements will have to be made to cater for and accommodate this vast crowd. Revelstoke knows how to entertain and welcome her visitors, and she will not be behind on this occasion. Special rates on trains and steamers have been secured and the trip to the "Gateway of the Kootenays," the "Mountain City," will form a most delightful holiday.

The Origin of the "Kilties"

Seven years ago, in New York, the "Kilties" first made their appearance before any but a home audience, and from that day to this, they have never been allowed to retire from public view.

Their appearance was the signal for instantaneous approval, and since then they have travelled over the countries of Canada, United States, England, Ireland, Scotland, Wales and Mexico, regularly meeting with the success that concerted effort for perfection, in musical mattets, deserves.

Unique in their costume, the "Kilties" are a distinct feature in the bands of today. There are bands and bands—but only one "Kilties"—this is the judgment of all who hear them. Whether it is their brilliant costumes, the fact that they are on tour so long, that they never lose touch with each other, or the natural ability of the Scotch-Canadians to play well, the fact remains that there is no other organization of a similar nature today that is more popular than the "Kilties." This delightful company of artists are accompanied by a picked male choir, the famous troup of Scotch Pipers and Dancers, and will be seen and heard in this city on Wednesday, July 8th, 1908, at the Roller Rink.

They are now on their fifteenth tour and judging from the past, it will be as successful as those that have gone before. The "Kilties" concerts are different from the usual band concert, and added to this, the fact that the band is led by a man who knows how to get the best results, it is not a cause for wonder that the "Kilties" are hailed with delight wherever they appear. The band is under the leadership of Albert Cook.

A BIG INDUSTRY

New Dominion Regulations re B. C. Fisheries.

OTTAWA, June 16—The new British Columbia fishing regulations appear in the "Canada Gazette", some of the items are:

Fishing with nets in British Columbia waters is prohibited, except under licence. One-third of any cove, bay or inlet must be kept free from nets.

No kind of netting is allowed in fresh water lakes and on non-tidal waters.

Salmon under three pounds must be returned to the water. Trout under three pounds cannot be bought, sold or exposed for sale in the province.

Cricket

The regular weekly match was played last Saturday between the Shamrock and Maple Leaf teams resulting in a very easy win for the Shamrocks, however the "Maple Leaves have not yet fallen," and another time hope to show the Shamrocks how to do it.

A very pleasant feature of the sport is the interest shown by visitors from the outside, who think the club might be subsidized by the Tourist Association. A number of visitors were much interested in the game last Saturday, and Mr. Marchant of the Victoria club who was invited to play on the team showed at once a scientific knowledge of the game. B. R. Atkins played in good form, and had the honor of making top score The results were as follows:

SHAMROCK

Atkins, c Brooker, b Quin	24
Shaw, run out, thrown in Quin	10
Maley, c Brooker, b Brooks	12
Blacklock, b Brooks	6
Taylor, b Quin	2
Young, b Brooks	0
Norris, b Quin	1
Bourne, not out	5
Foster, b Brooks	3
Field, c and b Brooks	4
LeFeaux, c Aman, b Quin	0
Byes	2
Total	69

MAPLE LEAF

Brooker, c Brooker, b Shaw	7
Steed, b Shaw	0
Marchant, c Bourne, b Maley	1
Quin, lbw, b Shaw	1
Veith, b Shaw	0
Brooks, c Field, b Shaw	1
Aman, b Maley	2
March, b Shaw	0
Rose, b Maley	3
Sword, not out	0
Wainwright, c Blacklock, b Maley	0
Byes	2
Total	17

Chinese Frauds will be Stopped

OTTAWA, June 16—The amendment to the Chinese Immigration Act has passed its second reading. This gives the authorities power to deport Chinese who have got into Canada without the payment of head tax, and also prevents Chinese over seventeen years of age coming in as students and thus avoiding the payment of the $500 tax.

Keller Guilty

CHICAGO, June 16.—Daniel F. Keller, alias D. L. Smith, sometime of Caribou lodge, Adams lake, was found guilty here on the charges on which extradition was granted at Kamloops some time ago. An application made by Keller for a new trial was refused. Sentence will be passed on the 22nd inst.

CREATION OF PEAKS

A Theory as to the Formation of Mountains.

Revelstoke is a typical city of the mountains, whose grandeur cannot but deeply appeal to all who pass through her gates. As we live in the mountains, it is always interesting to know the newest speculations of scientists as to how they were formed. Here is one of the latest theories as to their making, written by J. C. Vandyke and published in Scribner's Magazine:

"In recent years theories of mountain formation have changed like everything else scientific. The ancient belief that the mountains were the 'muscles' or the 'backbone' of the continents never was scientific at any time. Instead of being an extra layer of rock that binds the continents together, they are the ragged edges of the cracks in the masonry, or folds in the crust, or extrusions of the interial matter through the cracks. They are points of the crust's weakness rather than its strength. The new theories hark back to the original formation of the earth. The conception of a hot drop of a world swinging in space, gradually cooling and forming a shell as smooth as a billiard ball, has been partly abandoned. The nebular hypothesis has been modified, the so-called meteoric hypothesis has been found inadequate; and the more plausible planetessimal theory of Professor Chamberlain and Salisbury has been put forth.

The latest theory argues the formation of the world by gradual accretions from planetary bodies It assumes the origin of our solar system in a common spiral nebula—the nebula being in a thin solid or liquid state, as suggested by the spectrum analysis of it The knots or portions of the nebula showing the most concentration are the nuclei of future planets, and the thinner haze the portions from which the knots are formed. All these knots move about the central mass (the sun) in elliptical orbits of considerable centricity. The planetessimals are gathered in, and through accretion form such a world as ours, by the crossing of the elliptical orbits in the course of their inevitable shiftings.

The theory deduces several stages or periods in the formation of the earth. (1) Separation of the material of the earth from the parent nebula. (2) Condensation of the rock matter into a molten spheriod through accessions of materials and increased heat. (3) Solidification of the molten spheriod at the centre of the outer edge. (4) Great volcanic action following solidification of the crust. (5) Periods of atmospheric and hydrospheric action over volcanic action.

NOTICE

Notice is hereby given that I intend to apply to the Superintendent of Provincial Police for permission to transfer to Messrs. Chapman and Plumpton, of Arrowhead, B. C., the retail liquor license held by me in respect of the premises at Arrowhead, known as the Lakeview Hotel.

Dated this 1st. day of May, 1908.

sat my 2 30d. D. CAMERON.

NOTICE

Take notice that I intend to make application to the Superintendent of Provincial police for a renewal of the retail liquor licence for the Balmoral Hotel, Ferguson, B. C., for the half year from July 1st., 1908, to Dec. 31st, 1908.

JOHN STAUBER

DON'T MARRY, DOCTOR or despair. "Don't do a thing" till you see clearly what's best by aid of

"Flashlights on Human Nature"

on health, disease, love, marriage and parentage Tells what you'd ask a doctor, but don't like to 240 pages, illustrated, 25 cents; but to introduce it we send one only to any adult for postage, 10 cents.

M HELL, PUB. CO.
East 28th Street, NEW YORK

WANTED

EXPERIENCED STARCH WOMAN wanted for Steam Laundry. Apply stating wages to Vernon Steam Laundry Co., Vernon, B. C.

EGGS for Hatching from a splendid strain of winter laying Rhode Island Reds, $1.50 for 15.—Mrs. Drew Reliable Poultry Yards, Camborne, B. C. ap 22-1mo

FOR SALE—A first class team of work horses Apply to the Revelstoke Sawmill Co.

FOR QUICK SALE—Cheap cash register, safe and store fixtures, splendid condition. Apply Box 914 Mail Herald.

FOR SALE—Cabinet Grand Piano almost new. Apply MAIL HERALD

FOUND—In Baptist Church after Dr Murcutt's lecture, a lady's gold watch chain. Same may be had by applying at office of MAIL HERALD.

FURNISHED ROOM wanted by a young man. Apply at MAIL HERALD Office.

LOST—At the Roller Rink a few nights ago a $10 gold piece. The finder will receive $2 on returning same to owner through MAIL-HERALD

NURSING—Mrs. Alice C. Lee, Fourth Street, is prepared to go out nursing.

PRIVATE HOME for maternity cases, Second Street West, or P. O. Box 211—Mrs. A. E. Bennison.

THREE Furnished Rooms to let, suitable for housekeeping, or to let singly. terms moderate, separate entrance. Apply J. Garland, care of Hobson & Bell, bakers and grocers.

TO RENT—Part of a new modern house. Apply MAIL-HERALD office.

WANTED TO LET—Two roomed shack, suitable for one or two single men. Rent $8 per month. Also Six rooms McKenzie Ave. rent $12.50. Apply COLUMBIA AGENCIES, LIMITED.

WANTED FOR A CLIENT—Loan of $850 on ten acres fruit land, to be expended in improvements. Apply Columbia Agencies, Limited.

WANTED TO LET—House at Arrowhead. Apply Columbia Agencies, Limited.

WANTED—Furnished house to rent for six months or longer. Apply at MAIL-HERALD office. w & s

WANTED—Agents in Kootenay and Yale for the Globe Fire Insurance Company—Apply to Columbia Agencies, Limited, General Agents. 2t

WANTED—Man with a trade, capable of leading a Band. Apply to Frank P. Robicheau, Salmon Arm, B C. 10j

WANTED—Sawyer for circular saw. Apply by letter to Lee Lumber Company, Ltd., Wigwam, B. C.

WANTED KNOWN—Rents, interest, loans and trade accounts collected by the Columbia Agencies, Limited, Revelstoke.

WANTED—Fourth Class Certificated Stationary engineer for Steam Laundry. Apply J. C. Hutchison.

WANTED KNOWN—We have for sale one of the prettiest homes in the city, half acre of land. Price $1650, of which only $300 to $400 only required down and balance can be paid as rent. Apply COLUMBIA AGENCIES, LIMITED.

ROCKY MOUNTAIN RANGERS — POSSE NOSTRUM

The members of E Company, R.M.R. are hereby notified to attend for company drill every Monday and Thursday at 8 p.m. until further orders.

By Order,

O. C.

G. GREEN

Landscape Gardener Florist and Propagator

Work done by the day or week.
Contracts Undertaken.

Address:

The QUEEN'S HOTEL

Customs Sale by Public Auction

To be sold by Public Auction under the provisions of the Customs Act, at Revelstoke, B.C. in Sufferance Warehouse, C.P.R. Freight Shed on Thursday, 18th June, 1908 from 9 a.m. the following goods which have been forfeited or which are in default for payment of duties under the Customs Laws, viz.: Packages of Books, Pictures, Revolvers, Ammunition, Gymnasium Exercisers, Moving Pictures outfit, Gramaphone, Spectacles, Electric Battery, Hats, Window Cards, Doll, Needles, Watch, Metal, Stump Puller Parts, Telephone Cable, Trees, Iron Sheaves, Screen, Potato Diggers, Hammocks, Saw, etc., and other articles as per List on file and to be seen at Customs Office, Revelstoke, B.C.

TERMS CASH.—*Sale subject to continuance* next day and until completed.

B. R. ATKINS,
Collector of Customs.

Dated at Revelstoke, 1st day of June, 1908.

NOTICE

Revelstoke Land District.
District of West Kootenay.

Take notice that I, M. K. Lawson of Revelstoke, occupation house-keeper, intends to apply for permission to purchase the following described land:

Commencing at a post planted on the line of Lot No. 7583, and marked "M. K. Lawson's N. E. corner post," thence south along said line 40 chains, thence west 40 chains, thence north 20 chains, thence east 20 chains, thence north 20 chains to P. Maher's pre-emption, thence east 20 chains to point of commencement.

MINNIE K. LAWSON.

Dated April 6th, 1908. w ap 29

S.S. REVELSTOKE

The Steamer leaves Five Mile Landing (during stage of high water) at 6 a.m on Tuesday and Friday, for Downie Creek and way points, returning same day

Freight must be ready for delivery to teams of Revelstoke Cartage Co., Ltd., on Mondays and Thursdays at 1 p.m, and must be prepaid.

The Cartage Company's Stage leaves for the Boat Landing at 5:30 p.m on Monday and Thursday and connects with the steamer on arrival back in the evening, and makes special trips, when required, on Tuesday and Friday mornings, leaving town at 4 a.m.

Comfortable berths and good meals on Steamer. Telephone connection between steamer and local exchange—No. B139. Dates of sailings may be changed without notice.

F. SWANSON,
PURSER.

The Prince Mining and Development Company

LIMITED, LIABILITY.

Head Office: Revelstoke, British Columbia.

Revelstoke, B. C., June 12th, 1908.

TO THE SHAREHOLDERS OF THE PRINCE MINING AND DEVELOPMENT COMPANY, LIMITED, LIABILITY.

NOTICE IS HEREBY GIVEN that the Annual Meeting of the Shareholders of The Prince Mining and Development Company, Limited, Liability, will be held at the Company's Offices, First Street, Revelstoke, B. C. on Wednesday, the Fifteenth Day of July, 1908, at the hour of Eight O'clock in the Afternoon, for the purpose of electing officers for the ensuing year, and for all other purposes relating to the management of the Company.

The Transfer Book of the Company will be closed during the fourteen days immediately preceeding the meeting.

Dated at Revelstoke, B. C., this 12th day of June, 1808.

DR. CLYN SMITH, President.
W. B. ROBERTSON, Secretary.

Certificate of Improvements.

NOTICE

Vivian Luck No. 1, Vivian Luck No. 2, Vivian Luck No. 3, Vivian Luck No. 4, Vivian Luck No. 5, Vivian Luck No. 6 and Silver Crown mineral claims, situated in the Lardeau Mining Division of West Kootenay District.

Where located:—At Head of Kidd Creek, a tributary of Boyd Creek.

TAKE NOTICE that I, O. B. N. Wilkie, acting as agent for Hector Poirier, F.M.C. B7486, and George Johnson, F.M.C. B95051, intend, sixty days from date hereof, to apply to the Mining Recorder for a Certificate of Improvements, for the purpose of obtaining a Crown Grant of the above claims.

And further take notice that action, under section 37, must be commenced before the issuance of such Certificate of Improvements.

Dated this 28th day of May, A. D, 1908.

O. B. N. WILKIE, B.C.L.S.

w my27 Trout Lake, B. C.

Certificate of Improvements

NOTICE

Big Hope Fraction Mineral claim No. 2. Situate in the *Trout Lake Mining Division* of the Kootenay District. Located on Poplar Creek.

TAKE NOTICE that I, C. J. A. N. Padley, Free Miner's Certificate No. B 88316, intend 60 days from the date hereof to apply to the Mining Recorder for a Certificate of Improvements for the purpose of obtaining a Crown Grant of the above claim. And further take notice that action under Section 37 must be commenced before the issuance of such Certificate of Improvements.

Dated this 4th day of April, 1908.

C. J. A. N. PADLEY.

Certificate of Improvements

NOTICE

Silver Crown mineral claim, situate in the Lardeau Mining Division of West Kootenay district.

Where located:—At the head of Mohawk creek and adjoining the Payne mineral claim.

Take notice that I, R. Smith F.M.C. No. B 13268, acting as agent for Eva Gerard, F.M.C. No. B94301, intend, sixty days from date hereof, to apply to the Mining Recorder for a Certificate of Improvements. for the purpose of obtaining a Crown Grant of the above claim.

And further take notice that action, under section 37, must be commenced before the issuance of such Certificate of Improvements.

Dated this 4th day of June, A.D. 1908.

sat j 6 R. SMITH.

NOTICE TO CO-OWNERS

To John Ennest, or to whomsoever he may have transferred his interests:

Take notice that I, the undersigned, co-owner with you in the following mineral claim, viz.: Gold Fly mineral claim, situated on Lexington Mountain, Lardeau Mining Division of West Kootenay District, of the Province of British Columbia, have done the required work on the above mentioned mineral claim for the year ending 1907, in order to hold the same under Section 24 of the Mineral Act.

And further take notice that if within 90 days from the first publication of this notice, you fail or refuse to contribute your portion of such expenditure, together with the cost of this advertisement, your interest in the said mineral claim will become the property of the undersigned, under Section 25 B of the Mineral Act.

Dated at Camborne, B. C., this 14th day of May 1908.

sat my 16 90d J. A. LEWIS,

NOTICE

Take notice that we, Messrs. Ogilvie and McKitrick, of Nakusp, intend applying to the Superintendent of Provincial Police at the expiration of one month from date hereof, for a renewal of our hotel license for the premises known as the Leland Hotel at Nakusp, for the half year from July 1st., 1908, to Dec. 31st, 1908.

Dated April 30th, 1908.

at my 2 30d. OGILVIE & MCKITRICK

Millinery at Half Price

For the remainder of this month we will offer our entire stock of Millinery at greatly reduced prices.

Everything in this line must be cleared out, and at once.

The greatest bargains ever offered to the ladies of Revelstoke.

Come early and get first choice.

REID & YOUNG

Spraying Fruit Trees

You can get all the Chemicals for any receipt here. We have them ready and can advise you the best to use.

C. R. MACDONALD
REVELSTOKE, B. C.

Weather Forecast

Wednesday, June 17.—Cloudy, unsettled, probable rain, moderate variable winds. Temp. max. 72°; min. 46°.

Local and General.

The Knox church garden party will be held on June 22nd.

Jurymen in Canada are in future to receive $2 50 per diem.

Don't forget the Carnival on Friday, the 19th, at the Roller Rink.

Baseball tonight—Alerts vs. Ramblers—Y.M.C.A. grounds, 7p.m. sharp.

Have your fancy costume ready for the Carnival on Friday, June 19th.

A meeting of the Board of Trade will be held this evening at 8 o'clock.

We understand that Premier McBride will visit Revelstoke in the course of ten days or so.

Don't forget the garden party on June 22nd, at the residence of Mrs. W. M. Lawrence. Band in attendance

The regular meeting of L. O. L. No. 1658 will be held in the lodge room at 8 o'clock on Friday evening next.

The Independent Band will give an open air concert in the lower town band stand tomorrowe vening, weather permitting.

Major General P. H. N. Lake, C. B., C. M. G., is inspecting E Company, R. M. R., this afternoon.

H. B. Stonex has just received the sad intelligence of his brother's death, which occurred suddenly in Scotland.

The Band will be at the rink on Friday night the 19th. Admission 25c. no extra charge for skating.

T. Skinner arrived home on Monday evening from the hills with several fine bear skins, trophies of the hunt.

A special benefit night entertainment of moving pictures, illustrated songs, etc., will be given on Monday evening, June 22nd, at the Edison Parlor Theatre, which will wind up the business during the summer months.

The summer schedule of the C. P. R. train service went into force on Monday. No. 96 from the west now reaches here at 9 a.m. and No. 2 from the west at 23.25 k. No. 97 from the east arrives here at 17.20 k, and No. 1 from the east arrives 4.20 k. The south train leaves here for Arrowhead at 9.20 k and arrives here in the afternoon at 17 k on Mondays, Wednesdays and Fridays, and 15.45 k on Tuesdays, Thursdays, Saturdays and Sundays.

Hot Weather Boons

PERSIAN SHERBET
OR
LEMON KALI
POUND BOTTLES 50 c.

FRUIT SALINE.....75 c.
ENO'S FRUIT SALTS.....$1.00
MAGNESIA CETRALE.....25 c.

AT
BEWS' DRUG STORE
NEXT HUME BLOCK

Our Bread is on a Pedestal of Its Own

The public demands good bread and we supply it. There is a certain satisfaction about getting good bread that only those who have tried our bread can appreciate. It is uniformly the same excellent quality. Try it once and you will eat no other.

Picking Out Good Butter

is very easy here. We do not have any other sort. In fact the more particular you are about butter, the better we can suit you. Our extra choice creamery has made us many friends. If you will try it we are confident it will make one of you also.

HOBSON & BELL

! ! WE HAVE ! !

HOUSES TO LET
HOUSES FOR SALE
FARM LANDS
FRUIT LANDS
NICOLA COAL

FIRE INSURANCE
LIFE INSURANCE
ACCIDENT INSURANCE
GUARANTEE BONDS
MONEY TO LOAN

KINCAID & ANDERSON
FIRST STREET

Skates are being reserved for those in fancy costume until 9 o'clock at the Carnival on Friday.

One bad apple will spoil a whole box, and one back-biting, fault finding man or woman will poison a whole community.

After a well contested and exciting game on Saturday last, F. McConnell defeated Ed. Jackson at pool, by 25 points. A large crowd witnessed the match.

Frederick Arthur Stanley, Earl of Derby, who, as Lord Stanley, was Governor-General of Canada from 1888-93, died in London, Eng., last Monday.

A special executive meeting of the Board of Trade, was held on Monday afternoon in connection with the Canoe River route to the G. T. P. construction.

All those who attend the roller rink carnival in costume on Friday night are particularly requested to hand in their names and character represented to the management on a card at the skate stand.

A barber in London every Sunday charges four cents for a shave and gives every customer a glass of beer. The barbers in B. C. would do a roaring business if they would adopt the same rule.—Ledge, Greenwood.

A special meeting of the Ladies' Auxiliary of the Y. M. C. A. will be held at the home of Mrs. W. A. Foote on Sixth Street on Thursday evening, June 18th at 8 o'clock. All members are requested to be present.

A very pretty wedding was solemnized at St. Andrew's Manse on Wednesday, June 10th, at four o'clock in the afternoon, when Miss Edith Margaret Macdonald was united in marriage to Charles W. F. Kipp, of Notch Hill.

There is a tremendous amount of talk in the east about the new Directoire gowns. As nearly as we can figure the matter out from the pictures, they are not unlike what a Chinese woman's costume would be, if she would wear skirts over her trousers. The ways of the world are passing strange. A woman may wear tights on the stage or on the sea beach and no one objects, but if she wears trousers in the street she becomes an anathema.—Colonist.

The building on Lot 6, Block 1, in Ward 3, in the lower town on Front street, has been decided by the council to be a public nuisance and a menace, and the civic authorities have ordered it to be pulled down and removed

A first class exhibit descriptive of the Revelstoke district and its possibilities in fruit growing, agriculture, mining and lumbering, as well as in scenic, sporting and tourist attractions, has been arranged for the Dominion Fair at Calgary on June 29th.

Performances of moving pictures will be held this week, at the Edison Parlor Theatre, on Thursday and Saturday nights. A special benefit exhibition will be given on Monday, June 22, which will close the theatre during the hot weather.

The maintenance of the pride, pomp and circumstance of civic state costs the corporation of London, Eng., a yearly sum of close upon $90,000. The lord mayor receives $50,000 and the income tax on that sum is paid for him, while he is allowed $500 for the supply of new furniture and his robes cost close upon $1000.

Whenever you find a man finding fault with the local paper, open it up and ten to one he hasn't an advertisement in it; five to one he never gave it a job of work; three to one he does not take the paper; two to one that if he is a subscriber he is delinquent; even up, he never does anything that will assist the publisher to run a good paper and forty to one that if the paper is a good one and full of life, he is the most eager to see the paper when it comes out.

A very pleasant and enjoyable garden party was held last night, under the auspices of the Ladies' Guild of St. Peters church, at the Bank Boys residence on Second street, the members of the banks' staff having kindly allowed the use of their lawn for the occasion. The weather, was fine if a little cool, but this did not deter the guests from turning out and enjoying open air refreshments while listening to the excellent music provided by the Independent Band. Colored electric lamps were strung across the pretty lawn, giving a picturesque effect. Refreshments of all kinds and ice cream, etc, were to be had and the event proved a social as well as a financial success. C. M. Field, in charge of Aunt Sally, did a roaring trade.

The Revelstoke Homing Club flew from Vancouver on Saturday, a distance of 379 miles, J. D. Sibbald's bird doing the distance in 12 hours, being the first time that the flight has ever been made eastward from Vancouver to Revelstoke.

A section of the Canadian Northern Railway, running northwest from Sudbury and crossing the Vermillion river is unique in that it is ballasted with gold. Every yard of the gravel used for ballast has been found to contain from 50 cents' worth to a dollar's worth of the precious metal in the shape of fine dust, and a syndicate is installing machinery for its extraction.

Social and Personal

Mrs. S. G. Robbins will not receive until September.

Miss Temple, of Winnipeg, is visiting Mr. and Mrs. C. Holten.

Dr. and Mrs. Cross left last evening for Vancouver.

Mrs. McKitrick, of Nakusp, was in the city on Saturday.

Mr. and Mrs. B. A. Lawson left on Sunday for a visit to the coast.

The Hon. F. W. Aylmer returned on Sunday night from the coast.

Mr. and Mrs. H. N. Coursier left yesterday on a visit to the coast.

Mrs. Purvis and family leave on Saturday on a visit to Vancouver.

Mrs. Edwards, of Salmon Arm is visiting her sister Mrs. W. W. Foster.

A. E. Phipps, Imperial Bank inspector, of Calgary, is in the city on official business.

Mr. and Mrs. F. W. Cameron have returned from their honeymoon trip to the coast.

Mr. and Mrs. R. J. Taggart left yesterday for their home in Ponoka, Alberta.

Mr. McCallum, of the Grand Forks Gazette, paid a visit to the city yesterday.

W. G. Clark has successfully passed the first year medical examination at the University of T .

Mrs. C. B. Page Miss Marry Paget leave on Saturday for an extended visit to the east.

H. A. Brown, of Sicamous, is in the city attending the inspection of E Company, R.M.R by General Lake, this evening.

W. H. Humphreys left on Monday for Penticton and other points in connection with the cricket club tour this summer.

Miss Hyatt, Miss Paget and Miss H. Hobbs, who are attending the normal school at Vancouver, will arrive home this week.

J. M. Kellie returned on Sunday from a five weeks' tour in Eastern Canada and the United States. He reports that the crops on the prairie look in first class condition.

Major General P. H. N. Lake, C. B., C. M. G., inspector general and his staff composed of Major Eaton, his A. D. C.; Col. Evans, C. B.; Lieut. Col. D. C. Foster Bliss; Maj. Macdonell, D. S. O.; Capt. Kitchin and Capt. Meneray, are in the city to inspect E Company, R. M. R.

ILLUSTRATED LECTURE

"From the Cape to Zambesi" at Y. M. C. A. To-night

The Rev. David Russell, of Natal, will deliver a lecture tonight in the Y.M.C.A., entitled, "From the Cape to Zambesi." The lecture will be illustrated by 150 views of South Africa. This is an opportunity to get an accurate account of the dark continent from a man who has spent the best part of his life travelling in that country. The lecture will start at 8:30 No charge will be made at the door but a collection will be taken. Among the numerous pictures are some very fine ones of the wonderful Victoria Falls, and official slides from the Natal and Cape governments.

No Jokes on Policemen

The International Association of Police Chiefs at their annual meeting at Detroit, says the Montreal Gazette, adopted a resolution in which the cartooning and caricaturing of the policeman in publications and the making of him a subject of ridicule in stage productions was condemned and efforts to stop it were commenced. The policeman does suffer from the caricaturist and the joke maker, but in this he is in good company. Most useful institutions get their share of ridicule. It is not always, however, ill natured, and, whatever it is, the best way to deal with it is to treat it as what it is meant for, a joke. To take a joke too seriously is to help the joker.

Sizing Up a Town

If you were going to investigate a location, wouldn't your first step be to send for copies of the local papers and study their advertisements? In no other way could you put your finger so quickly and surely on the pulse of trade. You could tell much more easily than by walking through the streets whether it was a live town or a dead one, and just what forms of business were most active.

And if you judge another town in this way—how about your own?

Business Locals

Carpets, linoleums and floor oil cloth at C. B Hume & Co's.

Prescriptions carefully filled at C. R. Macdonald's.

White and red cherries fresh in this morning—C. B. Hume & Co.

Souvenir books of mountain views at C. R. Macdonald's.

We have all kinds of flavoring extracts in 2½ oz. bottles, 25 cents—C. B. Hume & Co.

Reighleys are serving ice cream Sunday afternoon and evening, and have buttermilk and sweet cream on hand all the time.

Wall paper, window shades, plain and decorative burlaps, at C. B. Hume & Co's.

You can get any toilet water or perfume you ask for at C. R. Macdonald's

Bissell's carpet sweepers are the best, we sell them—C. B. Hume & Co.

Citizens of Revelstoke! You can get five loads of wood delivered at your house for $8,75. Order at Bowman Lumber Co's office.

Fresh strawberries in every morning at C. B. Hume & Co's.

Insect destroyers and powders, also sprayers complete, sold at C. R Macdonald's.

Our corner window for Old Dutch Cleanser—C. B. Hume & Co.

If householders will order their wood now and have it piled, it will dry in a short time; if not ordered until Fall the weather will be unfavorable. The Bowman Lumber Co, are supplying five loads or more at $1.75 per load.

Pants—By a Boy.

Pants were made for men and not for women. Women were made for man and not for pants. When a man pants for a woman and a woman pants for a man—these, my friends, are a pair of pants, but these pants do not last. Pants are like molasses, because they are thinner in hot weather and thicker in cold weather. A fat man cannot keep up his pants in the hot weather without suspenders, but a dog can. Men sometimes make mistakes in pants, and these mistakes are called breeches of promise. There has been much discussion, my friends, as to whether pants is plural or singular. Now in my mind, when a man wears pants, they are plural, but when he does not, it is singular.

Strike at the Empress Hotel

VICTORIA, B.C., June 16.—The cooks pantrymen and kitchen staff of the Empress hotel, struck yesterday morning in consequence of the introduction of Chinese helpers. The waiters are expected to strike in sympathy.

Hops are Threatened

Hop fields at Agassiz and in the vicinity of Chilliwack are infected with the flea beetle, and unless the solution being experimented with in efforts to exterminate the beetle proves effective, the loss to the crop in the Interior this season may run up to $25,000.

I. O. F.

Court Mount Begbie, No. 3461

Members are hereby notified to meet in the lodge room next Sabbath evening, June 21st, to attend Divine service at Baptist Church. Brethren will please bring their badges, and be on hand by 6 o'clock.

Visiting Foresters are invited to attend.

H. W. EDWARDS,
Rec. Sec.

PRIVATE SALE OF Household Furniture !!

For the balance of the month

The furniture will be open for inspection every day from 10 a.m. till 6 p.m. at my residence on Second Street.

MRS. SWARDFAGER.

MILL WOOD REDUCED PRICE

Now is the time to order your mill wood.

Five loads and over, $1.75 per load, delivered at any point between the mill and Kootenay Street.

Kiln Dried Kindling, $2.50 per load. Order at office of

BOWMAN LUMBER CO. Ltd.

SIGN WRITING

GENERAL PAINTING and DECORATING : :

First Class Work Guaranteed.

R. Z. CRAWFORD

New Cushion Tops

Some of the prettiest and most effective tops and centres are among the lot we have just received. New floral designs, heads and scenes in tinted material.

Coronation Braid Designs

This is one of the season's novelties and are very effective and are quickly worked. See our worked designs.

Cushion Frills and Cords

Satin Ribbon in all the best combinations & Scrim with the design worked in shade to match the cushion. Cords in plain and mixed colors.

Fancy Work Silk Materials

Belding's Silk — the best made—in Filo and Royal Floss, Rope, Mount Millick and Twisted Embroidery, Klostersilk in the very best shades,—works well, washes well and costs about half what silk does. We can supply you with anything for Fancy Work at

McLENNAN'S

Ideal Summer Footwear

Golden Brown Boots, Oxfords.
Patent Kid Fancies of All Sorts.
The Most Modish Effects in Dull Leathers and White Canvas.

McRAE MERCANTILE CO., LTD.

CORPORATION OF THE CITY OF REVELSTOKE

NOTICE.

The City Council request tenders for the building of a trail up Victoria Mountain.

Also for clearing and levelling the East end of Fifth Street to Mill lease.

Tenders must be separate and reach the undersigned by 5 p.m. Wednesday, June 17th inst.

The lowest or any tender not necessarily accepted.

H. FLOYD,
City Clerk.

June 13th, 1908.

DOMINION DAY
CELEBRATION
JULY 1st., 1908
ARMSTRONG, B. C.

$2000 in ATTRACTIONS

Professor Diovala, of Chicago, will give two performances of the wonderful High Diving Act from a height of 100 feet.

Two Lacrosse Matches. Revelstoke, Vernon and Armstrong.

Two Baseball Matches. Vernon vs. Salmon Arm; Enderby vs. Armstrong.

The Vernon Fire Brigade and the Revelstoke Independent Bands will play throughout the day and evening.

Special train services from all points.

See POSTERS and BILLS

Canadian Pacific Railway Campany

Notice to All Concerned

The footpath adjoining the Columbia River Bridge having been removed from January 15th, 1907, the Bridge was from that date definitely closed to the public, and persons trespassing thereon, by crossing on foot or otherwise, will be prosecuted.

BY ORDER.

T. KILPATRICK,
Superintendent.

Revelstoke, B. C.,
June 4th, 1908. j 18 1m

SEE
J. G. BARBER'S
$5.00 CLOCKS
TRY ONE
FULLY GUARANTEED

C. R. R. WATCH INSPECTOR

CORPORATION OF THE CITY OF REVELSTOKE

Notice re Nuisance

Notice is hereby given of the following resolution passed by the Council of the City of Revelstoke at a meeting held on the 12th day of June, 1908:

"That the building erected and now situate on Lot 6, Block 1, in Ward 3 of this city is hereby declared to be a nuisance and dangerous to the public safety and health, and the owner thereof is hereby ordered to have the said building pulled down and removed, notice of this order to be given to the said owner by publication of this resolution for five consecutive insertions in the Revelstoke MAIL-HERALD and in case of default by the said owner to comply with the said order within a period of five days after the service thereof by publication as aforesaid, then such pulling down and removal shall be done under the direction of this Council at the cost of the owner thereof, and all expenses incidental thereto shall be enforced against the owner thereof."

H. FLOYD,
City Clerk.

Revelstoke, B. C.,
June 15th, 1908. jly 1

FOR SALE

Cement Brick and Plaster Fiber

For Prices and Particulars
APPLY TO
E. C. FROMEY