REVELSTOKE
Railway Junction and Divisional Point. Headquarters for Columbia River Navigation. Hub of Timber Belt, Mineral Zone, Agricultural Lands and Vast Water Powers of B. C.

"Revelstoke, the Capital of Canada's Alps."

The Mail-Herald

THE MAIL-HERALD
Circulates twice per week among the prosperous citizens of Canada's Premier Province. The recognised advertising medium for Kootenay and Interior British Columbia.

Vol 20—No 9 REVELSTOKE, B. C. JANUARY 31, 1914 $2.50 Per Year

Provincial Library

THE REVELSTOKE BASEBALL TEAM

Prospects for the Coming Season.—Enthusiam, Keynote of Annual Meeting.—Officers Appointed.—Players Available and Support Assured.

Doctor Hamilton presided at a well attended meeting held in the city hall on Thursday night for the purpose of making arrangements for a baseball team during the approaching season.

In opening the proceedings, the Chairman said the meeting had been called for the purpose of presenting a statemeat of finances covering the operations of the baseball club last year. When the movement was started for a local team they stated they would account for all money received and present a statement showing the receipts and expenditure. Last year the business men of Revelstoke contributed nobly towards the support of the ball team and subscribed some where over $1,000. (Applause). The books had been kept by Mr. K.G. McRae and the position summarised was that at the end of the season, they paid all accounts due and had a balance to their credit of $55.68 in the bank. He considered that a pretty creditably showing considering that they were beaten out of the Labor Day gate owing to the Kamloops team not showing up. It was also proposed at that meeting that officers should be elected for this year. They desired to ascertain the feeling of business men as to whether they were in favor of a ball team for the coming season for Revelstoke and if so along what lines. He would like to point out that it was a mast difficult problem to finance a baseball team such as they had last year and play only one game a week. They probably had no idea until they became closely identified with the work what the expenses were. Every other team in the league finished the season with a big deficit, Kamloops were $900 to the bad and the others in the neighborhood of $600 or $700. Revelstoke discharged all liabilities and finished the year with a balance on hand, which was due to the whole-hearted support accorded them by the business people and citizeos generally The gate receipts were good and everyone gave the venture hearty support. They appreciated highly the work of the officers last year, and also the assistance they were given by the people generally. They tried to provide good baseball but it was a most difficult thing to handle the team during the season. The question was did they want to go ahead this year with the same class of ball or whether they desired to bring the game locally down to a more amateur standing. Of course that would depend largely upon what other clubs in the league were intending doing The expression of view of that meeting would go before a league meeting which would be held in the near future. So faras the question of getting players went there was no difficulty in that, in fact the difficulty was rather what to do when they got them. They could get all the good players they wanted, in fact practically every man who played last year here was anxious to come back. Before any other business was proceeded with he thought they should have the statement read. The statement would be open to discussion and he invited questions concerning it. After that he would like an expression of views as to what was to be done this year. (Loud applause.)

K. G. McRae, the secretary, read the financial statement and explained the items. He requested that auditirs might be appointed to audit the accounts and vouchers.

Messrs. Reid and L. Howson were appointed to audit the accounts.

The chairman said the amount paid to players might strike some of them rather forcibly. The items were all down, with the vouchers and they would gladly furnish any information requested. Guarantees were made to certain players that the Club would make up their earnings to a certain figure per month should they not work regularly, that was should they not be able to earn at work locally a certain amount. Two or three players had practically no steady work during the summer, and the Club made up the balance. Then there was the allowance of $3 per day to players when away on games, which made quite an item. One board bill alone was $154. He invited questions and requests for explanations on any items or points on which information might be desired. As the result of last year's experience they would be able to handle things better this year and any future year. They had a good team last year as everyone locally knew, and a good baseball team costs money. Some members of the team who were working steadily got very little from the club and this year he thought things should be arranged on a different basis as regards payments to players as an alteration would be more satisfactory to the players themselves and everyone else.

The Secretary said they had a good team last year but he thought they could run an equally good team this year, fifty per cent cheaper. There were promises made to different players which the executive knew nothing about until the end of the season and the result was that they had to collect money to meet those promises.

The chairman said definite promises had been made to players last year and rather than have any trouble or give rise to dissatisfaction the executive paid those men and sent everyone away satisfied as far as he knew. This year matters should be on a different basis.

Mr. Howson said he had very much pleasure in moving the adoption of the statement which had been presented. In doing so he felt he was simply voicing the unanimous feeling of the citizens and businessmen in particular when he expressed appreciation and pleasure at the way things were run last year and the good games that resulted. He tributed Dr. Hamilton's and Mr. Dickson's work last year. They were pleased with the play last year and with the financial statement which had just been read, and great credit was due to the Secretary for his able work and his arrangements which resulted so satisfactorily.

Mr. C.R. Macdonald seconded the adoption of the report which was carried unanimously.

ELECTION OF OFFICERS.

The Rev. C. A. Procunier and Mr. J. M. McKay were elected as Hon. Presidents.

Dr. Hamilton was proposed as president, and the nomination met with hearty and enthusiastic support from the meeting generally, but he regretfully declined the position stating he could not spare the time necessary for the proper discharge of the duties

Mr. L. Howson was elected president with acclamation, and in returning thanks from the chair said he would do his best to make the coming season a success. (Applause).

Mr. T.W. Bradshae was elected vice president, Mr. K. McRae was prevailed upon to accept the position of secretary treasurer again, which announcement was received with loud applause, and Dr. Hamilton, and Messrs. Dickson and Kincaid were appointed members of the executive by ballot.

The secretary said there were lots of criticisms last year, but if the knocders would support the club and pay the entrance fee to watch the games instead of standing outside the fence and criticising it would be much better for the game. (Applause)

(Continued on Page Four)

MANNING'S MAKE

JUST THINK
—"NOUGAT"—
Only 25c. per Pound
TO-DAY ONLY.

MANNING'S MAKE

Rogers Pass Accident

Paying for their haste with their lives, two men employed by the contracting firm of Foley, Welsh & Stewaet on the boring of the big Rogers Pass tunnel on the C.P.R., were suffocated yesterday afternoon by going into the tunnel too soon after a blast was set off. Nine other workmen in the party had a narrow escape from a similar fate as they were rendered unconscious by the fumes from the blast and were very sick after regaining the tunnel portal and fresh air only after desperate efforts.

One of the two men asphyxiated is W. Turner, a driller, who resides at 1003 Richards street, Vancouver. The other is C.J. Powell, a resident ofCalgary. Information of the double fatality late yesterday afternoon was received at the local C.P.R. offices, this morning.

The details of the accident are somewhat meagre as yet, but the body of Mr. Turner will be brought to the city shortly, although it is not known yet where the inquest on the deaths will be held.

According to the information received, a heavy blast had been set off in the parallel, double-track tunnel, which has already progressed a considerable distance into the mountain. The drilling crew, anxious to make a record in drilling progress, went into the heading before the poisonous gases liberated by the blast had sufficient time to be cleared out of the tunnel by the air compressor plant. Turner and Powell, who were in the lead of the party, were overcome and fell unconscious, expiring shortly afterwards. The other mine men in the party were either partly or completely overcome and managed to reach air again with difficulty. A rescue party, which went in almost immediately afterwards, brought out the bodies of Turner and Powell. Efforts were at once made at resuscitation, but without avail.

CITY COUNCIL REGULAR MEETING

More About the Sewer.—Some Suggested Solutions of a Difficult Problem.—Work at the Dam.—Auditor's Duties Defined.

Mayor McKinnon presided at a regular meeting of the city council held in the city hall on Friday night when there were also present Aldermen McSorley, Needham, Bourne, Bell Smythe and Pradolini, with the city clerk, Mr. W.A. Gordon.

MEDICAL OFFICER'S REPORT

Dr. McLean, medical officer, reported that there were two cases of diptheria in town, under quarantine.

FIRE BRIGADE NO. ONE.

A letter was read from Fire Brigade No. 1 intimating that it was considered that the conditions under which a caretaker for the fire hall was appointed gave them power to dismiss or retain caretakers as considered advisable.

Ald, Needham explained the position and the Mayor spoke re the councils attitude and position and after discussion it was decided that the action of the Fire Brigade in dismissing the old caretaker as from the end of 1913 be approved and the appointment of his successor at $25 per month endorsed as from January 1st.

DEBENTURES.

A communication was read from Wolverton and Co., who recently purchased debentures from the council making an offer on similar terms for the balance of the local improvements debentures.

The Mayor said the market was improving and recent issues had been well received according to the financial papers. He did not think they should be in a hurry to sell at eighty-four and a half, especially as they had borrowed money against the debentures.

Ald. Bell thought it would be advisable to wait.

The Mayor said another point was that they had borrowed against the debentures pretty well up to the margin and if they were sold at the price offered it would leave them with a shortage.

Ald. Bourne moved that the firm in question be informed that as money conditions were improving the council could not accept their offer.

Ald. McSorley seconded and the motion was agreed to.

GRANT WANTED

In connection with a convention of teachers to be held in Revelstoke in April, a request was received for a grant from the council of $100.

Ald. Bell thought this a matter for the school board.

Ald. Needham said if the school board made the grant it would mean that the school district would pay it instead of the city.

Ald. Bell said he had no objection to the grant being given if they got it through the school board.

Ald. Pradolini asked if the convention was in the interests of education generally, for the public, or only for teachers privately. If the convention was in the interests of teachers solely, favoring increases of salary, he thought they should make their own arrangements.

The matter was referred to the school board for a recommendation on the motion of Ald. Bell seconded by Ald. Needham.

This report will be continued in our next issue.

Y. M. C. A. WEEKLY NOTES

Tomorrow afternoon at 3:45 a very interesting address will be delivered at the Y by Mr. Herbert K. Caskey, general secretary of the Laymen's Missionary Movement of Toronto, on the important subject—"What is the Meaning of Your Name?" Orchestral music. Soloist, A. Thomson.

After the meeting at five sharp Mr. Caskey is desirous of meeting with the representative laymen of each church and the clergymen. All interested in the work of our churches are urgently requested to be present.

The basket ball series has now commenced, and the interested public may look forward each week, to enjoy two games on Wednesday evenings, commencing at 8 sharp. Feb. 4th Pirates vs. Tallow Pots, Wanderers vs. Tigers. Mr. Art Woodland referee. Last Wednesday the Tallow Pots raised a hot fire in the camp of the Wanderers and defeated them to a stand still.

The bowling is still enjoyed by our members and the present league is about at a finish, the Directors are now showing good form, taking two games of the J.B.C. and three off the Bankers, the Bankers have another return game to play with the Directors, just watch what will happen to Sweeney.

The Gymnasium class held Tuesday and Friday mornings, better known as the "Night Hawks" is still increasing in number, all the businessmen wishing to enjoy an hour should make it a point to be present.

Of course you will be there! Where—at the new Masonic Hall on February 13th, the date of the Girl's Hosuital Auxiliary shirt waist dance.

Pure food experts state that some of the imported dried beef is in reality horse flesh. Consdmers who can only judge by the thirst it develops are unable to make the distinction.

The Tennis Club will give a dance in St. Francis Hall next Friday evening February 6th. The Teanis Club dances have become one of the chief society events of Revelstoke don't miss this one.

The Girl's Hospital Auxiliary dance which is also the third annual St. Valentines dance, will be held in the new Masonic Hall on Feb. 13th. This ennnal dance of the Girl's Auxiliary has become an annual treat. Remember the date.

NEW DREDGE FOR ARROW LAKES

Tenders Called Through the Efforts of R. F Green, M. P.—Description of Dredge.

As briefly announced in our columns last week, the Department of Public Works are now calling for tenders for the 15-inch hydralic self-propelling steel suction dredge for the Arrow Lakes, tenders to be in the office of the Secretary of the Department by March 3rd.

Mr. R.F. Green, M.P., during his residence of thirty years in the Kootenay district, has always taken a very keen interest in the matter of transportation facilities, which he considers the foundation of the commercial prosperity of every community, and on his election to the House as the representative of this district, he began immediately to plan necessary improvements in such facilities on our splendid water ways. Some of these improvements which have already been installed or are underway are the beacons and lights for the guidance of mariners, the provision of wharves at all necessary points, and the proper opening up and maintaining of the regular channels for navigation.

With regard to the beacons and lights, these have been placed at thirteen different points on the Arrow, Slocan and Kootenay lakes and the Steamer Captains are unanimous in their opinion that they are one of the greatest aids ever given them and are already petitioning for still more of them at other places.

Since his entry into parliament, Mr. Green has had built or now building in the District twenty new wharves, in addition to a large number of improvements made to the few wharves already in existence.

Last winter a new two yard dipper dredge was put into operation on the Arrow Lakes, but recognizing the imperative need for an improved class of dredge to enable the Department to provide proper waterways, particularly, through the Columbia River Narrows between the Upper and Lower Arrow Lakes, our member decided, after investigating the matter thoroughly, that only by the use of a large and modern suction dredge, which would not only remove the obstructions from the channel quickly but would also place them clear of the river where they would be out of the way for all time could the work be done in a satisfactory and permanent manner. Having come to this decision he then took the necessary steps to place the matter before the Minister of Public Works in such a manner as proved that he was asking for an absolutely necessary expenditure, with the result that the sum of $100,000 was placed in the estimates for the current year for the starting of work on the construction of the dredge and the officers of the Department were instructed to prepare plans for it. This was taken in hand at once, but on account of the intention to have the latest and the most approved machinery and the whole of the appliaaces of the best, much time was naturally consumed before the plans were ready for the approval of the Minister. This has now been done and the plans on exhibition to intending tenderers show a dredge which will be as modern and complete as can be built.

The main hull will be of steel, 116 feet by 30 feet by 8 feet 6 inches, and on this hull will be all of the main machinery, including the boiler and triple expansions engine to drive the main auxiliary pumps and the other engines required, inclucing the propelling machinery. The main pump will be a 15-inch centrifugal, equipped with a rotary cutter at the end of the suction pike. This cutter and the out-board section of the suction pipe will be carried on a steel ladder which will be raised or lowered as required by wire rope tackle swung from a steel A-frame. The cutter will be operated by a double cylinder engine bedded on the ladder. Besides the main engine there will be a complete repair outfit driven by electric motors and electric lighting plant, spud and swinging engines, etc. Crude oil fuel will be used, but coal storage has also been provided for to meet any emergencies which may arise in the supply of the oil fuel.

On the second deck will be the operating room, from which all the dredging machinery will be handled, and this room is so placed that the operator will have an unobstructed view of the work at all times. Abaft of this will be the sleeping and dining quarters of the officers and crew and the galley. On the upper deck will be the pilot house, equipped with a direct acting steam steering gear, and quarters for the Department Engineers.

The draught, when in working trim will be three feet six inches and the displacement will be 342 tons. Dredging can be carried on to a depth of 30 feet below water level, which will permit of a channel being dredged to eight feet below low water level during any stage of water. The dredged material will be discharged through a 15 inch pipe to be carried on steel pantoons, and can be deposited at any point, up to 2,000 feet from the dredge, as local conditions may require.

The hull, pantoons and machinery will be built at the works of the successful tenderer and will then be shipped to the Arrow Lakes to be assembled there.

It is expected that the work can be completed during the coming summer, so that actual dredging operations can be begun immediately after the high water season is past. The capacity of the dredge is 250 cubic yards of material per hour, and after due allowance is made for stoppage from various causes, it is estimated that a channel can be made through the Narrows, with a width of 200 feet and a mimimum depth of eight feet below water within four years. The dredge will also be used to make a proper channel through the sand bars off the mouth of the river at Arrowhead and do any other dredging required between Revelstoke and the International Boundary.

Opening Date of New High School

Friday, February 6th, that is next Friday, will be a red letter day in the educational history of Revelstoke for it is the date set for the formal opening of the new High School. For years highschool students and teachers have been hampered by the unsanitary and uncomfortable conditions existing in the old ramshackle building in which they have been quartered. Now the energy and perseverance of the school board, backed by the city and government, have resulted in building in this city the finest high school in B.C.

No one should miss the opportunity to see through this building and everyone will be given the chance of doing so next Friday. Starting at 3:30 the wives of the members of the present board and of the last as lady patronesses will receive all visitors and the students will conduct everyone from top to bottom of the building.

The students are trying to augment their library on that day by asking everyone who comes to donate at least one book. Each book will cost 30 cents and everyone will be permitted to choose his own from lists prepared of the best English classics.

In the evening the school will be declared formally open. Addresses by the Chairman of the Board, Mr. Ring, Mayor McKinnon, Inspector Miller and Mrs. Coursier will be the feature. The medals won last summer will be presented and the evening will close with a short promenade.

GET IT AT
"THE SUGAR BOWL"

CREAM BUTTER NUTS

The most delicious Sweet Meat in town. Have you tried them. If not, there is a treat in store for you.

GET IT AT
"THE SUGAR BOWL"

Our January Clearing Sale

Extra Stock of Womens' Suits, Coats, Wraps Furs and Evening Dresses at 30 Per Cent. Discount.

Ladies Dresses

One-piece, all wool serge. Regular $8.50. . . . . Now $6.50

Millinery

All our Trimmed Hats are reduced to half price.

Underwear

For Ladies and Children to clear at Wholesale Prices.

Ladies' Heavy Underwear at 30c per garment.

Opera Cloaks

Reg. $35 . . . . . Now $19.00

Prices Marked Down All Over the Store

Reid & Young

DON'T USE

Acetylene
Benzine
Kerosine
Nitro-Glycerine
or Paraffin

TO BRIGHTEN UP YOUR FIRE

USE

COURSIER'S COAL

SYNOPSIS OF COAL MINING REGULATIONS.

Coal mining rights of the Dominion in Manitoba, Saskatchewan and Alberta, the Yukon Territory, the North-west Territories and in a portion of the Province of British Columbia, may be leased for a term of twenty-one years at an annual rental of $1 an acre. Not more than 2,560 acres will be leased to one applicant.

Application for lease must be made by the applicant in person to the Agent or Sub-Agent of the district in which the rights applied for are situated.

The lease will include the coal mining rights only, but the lessee may be permitted to purchase whatever available surface rights may be considered necessary for the working of the mine at the rate of $10.00 an acre.

In surveyed territory the land must be described by sections, or legal sub-divisions of sections, and in unsurveyed territory the tract applied for shall be staked out by the applicant himself.

Each applicant must be accompanied by a fee of $5 which will be refunded if the rights applied for are not available, but not otherwise. A royalty shall be paid on the merchantable output of the mine at the rate of five cents per ton.

The person operating the mine shall furnish the Agent with sworn returns accounting for the full quantity of merchantable coal mined and pay the royalty thereon. If the coal mining rights are not being operated, such returns should be furnished at least once a year.

For full information application should be made to the Secretary of the Department of the Interior, Ottawa, or to the Agent or Sub-Agent of Dominion Lands.

W. W. CORY.

Opening of Laundry

The New Revelstoke Steam Laundry will be in operation on February 2nd in their New Fire Proof Premises : : : : : : : :

IN THE MCCARTY BLOCK

A Hint to the Planter

Say, if you want the very best of Nursery Stock see **R. TAPPING,** Salesman for the Riverside Nurseries at Grand Forks, B. C.—the home of the trees that grow and bring good fruit, true to name, not killed by fumigation. After 15 years experience, R. Tapping can take your order in your best interest. Order soon for this Spring's delivery.

PRICES RIGHT. P. O. BOX 136.

R. Tapping & Sons
Revelstoke, B. C.

There is just one question to ask after you've heard an

Edison Phonograph

"How soon can I get one?"

The wonderful new hornless instruments have talked and sung and played themselves into amazing popularity. The silent, smooth-running motor, the diamond reproducing point that does away with bothersome changing of needles, the beauty of design and the sweet-toned, unbreakable Blue Amberol Records require no argument.

Listen and see for yourself. Any up-to-date phonograph dealer will be glad to give you a free concert on the Edison today. Insist upon hearing the Edison. You can get one without delay.

TRADE MARK Thomas A. Edison

Edison Phonographs and Records are sold by

A. Douglas Tourner - C. R. Macdonald

TYPEWRITTEN CIRCULARS

possess the personal note that ordinary printing lacks. Drop in the Mail-Herald and ask for quotations on our printed facsimile typewriting. Letters, circulars, mailing cards, &c. with all the effectiveness of real typewriting at a fraction of its cost.

WOMEN'S SUFFRAGE

A Municipal View

Writing in the Canadian Municipal Journal, Jones Murray says:

At least two public men with adverse opinions of woman suffrage, have been courageous enough to voice them, Sir Almroth Wright and Dr Hollander, two famous English doctors, have given their conclusions in no uncertain terms; both men practically maintaining that militant suffrage advocacy is a disease and that even the wanting of the suffrage is because of a condition of discontent, not so much against things in general but because lack of opportunity has kept the suffragists from their natural sphere of wifehood and motherhood. How true these assertions are I don't know, and in this article I am not discussing the subject as a whole, only one phase of it, which has already been tried, and which, considering the demands of the suffragist, should be of particular interest at this moment. I refer to the municipal suffrage of women and how they have exercised their rights and privileges.

Statistics tell us that female voters take advantage of their opportunities in much less proportion than do men and one finds that unless personally interested, the ladies take but little interest in municipal matters, and this in spite of the fact that local affairs would seem to cover almost the whole of the propaganda laid down by the woman's suffrage leagues. Now the question arises, would the women of Canada take a keener interest in municipal affairs if the franchise was extended to every female? I have already pointed that their past record is dead against them, for it points to the very solid fact that those who have the vote care little for the affairs of their community. Even in matters affecting the lives of women and children, the women voters have shown little interest. I know of cases where men indirectly connected with the 'white slave' traffic have been elected to city councils without a protest from these women voters, who by their very position as property owners are responsible citizens.

And what is the usual excuse given by these ladies when asked to give a reason for not casting their votes? No time to attend to the matter!—And yet there exists in Montreal, for instance, a state of affairs that should appeal to the mother in every woman—the terrible danger of the streets to young girls who seem to be wafted away never to be heard of again, unless in some den of infamy, perhaps across the border or even in Montreal itself. Again consider the high infant mortality owing to over crowding and the spread of infectious diseases owing to the lack of proper precautions. Surely these things are of infinitely more importance to the home than thrashing out some abstract problem or working towards some ideal state which never seems to get beyond the nebulous. Yet, while this continuous insult to humanity is going on in brazen openess, these ladies, who have the voice and vote to stop them, have no time to even cast their vote against the system. What is true of Montreal is also true, though probably in a lesser degree, throughout the Dominion. Now the only conclusion one can come to in reference to woman suffrage is, if the women who have the franchise care so little for their privileges and make so light of their public responsibility as to not even take the trouble to walk to the voting booth and cast a vote which might affect hundreds of their sisters, it is hard to convince 'mere man' that women will take the trouble to tackle problems which affect nations. There is a physiological reason why they cannot.

It seems to the writer that the very make up of women makes them shrink from the actual responsibilities of the suffrage. In other words they prefer being advisers to their men folk, and who can blame them? The average woman is invariably guided by her instincts. Her likes and dislikes, which are more pronounced than a man's, largely influence her judgment and while she knows what is right and what is wrong her prejudices prevent her from exercising an unbiased opinion upon the questions affecting the future of the people. From the impersonal she would soon become personal. For instance, she would discriminate against the ugly man however able he might be, and many a man would get into public office through his good looks alone, particularly if he had just a little of the devil in him.

Legislation is a man's work, and it is woman's part to see that he does it. In the old days woman was the incentive for man to do his best with

(Continued on Page three.)

BOURNE BROS., LIMITED

DEALERS IN
Hardware
Groceries
Hay, Grain, Feed

AGENTS FOR
Sherwin-Williams Paints
McClary's Stoves, Furnaces
Canadian Oil Co., Oils, Gasoline, Etc.
Williams' New Scale Pianos.

SPECIAL ATTENTION TO OUR MAIL ORDERS

BOURNE BROS., LIMITED
GROCERS AND HARDWARE DEALERS
First St, Revelstoke. Telephone No. 22

Dominion Security Co., Limited
OF REVELSTOKE, B. C.

beg to announce that they have opened up offices at the corner of First Street and Connaught Avenue for the purpose of handling real estate, timber, etc. It will pay you to call and get particulars, and get in on ground floor prices. We also make a specialty of listed property.

A. McRae, President. T. Kilpatrick, Sec.-Treasurer

P. O. Drawer No. 4. Telephone No. 321.

P. BURNS & CO., LIMITED

Always the Best
"Shamrock" Butter

P. BURNS & CO., Limited

We want Your **CANDY BUSINESS**

Plain Mixed Candies, per lb.	15c
Candy, large round balls, per lb.	20c
Fancy mixed, per lb.	25c
Gum Drops, several colors, per lb.	30c
Chocolates, fresh and tasty per lb	30c-50c

JOHN MCINTYRE & SON
First Street. Telephone No. 93

Phone 254

Doors, Windows, Mouldings.
Lime, Cement, Plaster, Fire Clay.
Lumber, Lath and Shingles.

The Globe Lumber Co., Ltd.

TO THE LADIES!!

I wish to call your attention to the fact that I have secured the agency for the famous French corset, "Le Furet," direct from Paris, and cordially invite your inspection.

In elegance, elastic and hygeinic qualities it has no equal.

I daresay, if you'll come and inspect same, that you will say it is the best you have ever seen.

Get a "Le Furet," the newest and best, from Paris. They guard your figure, health and purse.

I have about half a dozen samples to show you and it will take about six weeks after ordering.

H. F. MORTENSEN LADIES' AND GENT'S **TAILOR**
ACROSS FROM THE "CLUB."

$ $ $ $

AND YOUR EYES

Have you reckoned up how much your eyesight is worth in dollars and cents? Can you figure as quickly or do fine work as well as you used to do? Don't let a false pride or a mistaken idea of expense ruin your prospects or cause you to risk your position.

If you feel your eyes are "going," if they are heavy and easily fatigued, if you have headaches continually without apparent cause, slip in and consult me.

If you do not need glasses I will lell you frankly. If you do I will test you thoroughly and fit you well at the lowest possible price.

F. G. BEWS, - Optician, Mackenzie Avenue

THE MOLSONS BANK

INCORPORATED 1855

Capital and Reserve, - $8,800,000

85 BRANCHES IN CANADA

A GENERAL BANKING BUSINESS TRANSACTED

CIRCULAR LETTERS OF CREDIT....
TRAVELLERS CHEQUES.....
BANK MONEY ORDERS..... } Issued

Savings Department At All Branches

Interest allowed at highest current rate.

Revelstoke Branch. W. H PRATT, Manager

CLEARANCE SALE

OF WINTER STOCK

BARGAINS FOR YOU ALL

MRS. A. G. CRICK, - FIRST STREET

Everybody Knows the Value of a Combination Safe . . .

But there are still a few people who don't know what a safe combination Bell's Bread and New Zealand Butter make . . . . .

G. W. BELL

P. O. Box 208 GROCER & BAKER Phone No. 23

Howson & Co., Ltd.

Furniture, Carpets and Linoleum at Eastern Prices, Freight Added.

Howson & Co., Ltd.

Phone 340 *"We Clean the Town."*

Drapes and Portieres Cleaned and Dyed.
Opera Gowns and Party Dresses a Specialty.
Furs Cleaned and Re-Modelled.
First-Class Cleaners and Dyers of Everything.
Goods called for and delivered prompt.

We do Shade Dyeing. *Parisian Dye Works*

WATCH THE MAIL-HERALD ADS

LET US DESIGN YOUR STATIONERY

The status of a business house is reflected in its stationery. It PAYS to have the best that's going. We give you the highest quality at its lowest price. Free estimates.

Mail-Herald Electric Press

We offer you expert service. Print is our business and our hobby too. To the best selection of paper and type we add originality and smartness of design and rapid delivery.

News in Brief

A considerable portion of the crowd that gathered in front of the Ford automobile works seeking employment may have been assemblers.

Radium exists in British Columbia in the form of water, according to a statement made before a large audience at the Chamber of Mines last night by Dr. F.L. de Vertreuil, who has made this strange metal the subject of long study. He said that, at Sinclair Springs, same sixty miles from Golden and ten miles from Lake Windermere, waters that without doubt passed through radium ore and were said to be the most highly radio active of any waters known to exist had been discovered. Near at hand he said a deposit of pitchblend had also been discovered ann he pointed out that it is from pitchblend that most of the world's present supply of radium had been taken.

It's a discouraging world for weak humans whose impulses may be virtuous although their feet be wayward says the Chicago Tribune. Here enters Prof. J. McK. Cattell, causing distress anew. "Notwithstanding" he said at the Battle Creek conference for race betterment, "the many assertions at this conference, there is no scientific evidence that alcohol and tobacco weaken the human race. In fact, they have weeded out the weaklings who couldn't stand the addition al handicap." This comes in at the coat tails of the other assertion that indulgence lowers efficiency only 1 9 per cent., and both collide with the statement that a person who permits himself one glass of beer a day is constantly intoxicated . Thus are weak and wayward humans the shuttle cocks and find no stout scientific fact upon which they may rest. Just as habit shows the fangs and talons of a tiger, a reasoning man of science reduces it to the size of a kitten, which merely purrs.

What had promised to be a cause celebre has been settled out of court. The disputants as to the ownership of the $100,000 paid for the Silver Creek mining camp. near Hazelton, agreed yesterday after a consultation between counsel, to accept a "split three ways" settlement and take $33,-333,33 apiece each to pay his own costs. The retaining fees paid in this case are said to be as large as any ever paid in British Columbia where big corporations were not involved , Mr. Joseph Martin, M.P., K.C., made a special trip from London in connection with it. R.H. Lyon, formerly buyer for Pat Burns, but now conducting a cattle ranch near Kamloops, L. Woods and P. Schufer located the Silver Creek group. Considerable work was done on it, and it commenced to show up well. Lyon continued his work of buying cattle for Pat Burns, but supplied money to the other two to carry on the development work. Lyon allowed his miner's license to lapse. His partners knowing this are said to have re-staked the property in their own names and sold it to an English syndicate headed by Capt. A.L. Steele for $100,000 When Lyon heard of this he put in a claim for his share, claiming that all the work done on the property was paid for by his money and that the restaking of the claim and taking advantage of the temporary lapse of his license was a breach of faith.

WOMEN'S SUFFRAGE

(Continued from Page Two)

in him; on the battlefield or on the forum. Why it is not so today is largely because of her influence to the real work of life. Pleasure has entered her field and the home life has suffered. Ler her make the home real and let those who preach 'votes for women' advocate the give and take of the family life. Then, and not till then, will the saying again be true 'that the hand that rocks the cradle rules the world.'

The announcement by eminent scientists that many forms of cancer yield to radium, but that its scarcity and enormous cost put it out of the question for general use, renews interest in the offer of the United States government by Alfred I. du Pont, of Delaware, of his Colorado pitchblende and carnotite deposits, the largest in the world. The owner of this plentiful source of radium is a philanthropist not looking for profit, and the government may take it over and give the product to physicians. There should be no hesitation about accepting this chance to decrease the awful toll of 85,000 lives which cancer is taking annually on this continent.

SHILOH CURES COUGHS & COLDS

Hair Falling?

Then stop it! Stop it now! You can do it with *Ayer's Hair Vigor.* Does not color the hair.

Ask Your Doctor. Made by J. C. Ayer Co., Montreal, Canada.

CARDS

MISS TRYPHOSA PARKER

Pupil of Signor Giovanni Clerici, K. C. I., Hon. R.A.M. of Florence and London.

Visits and receives Pupils for Voice Production and Pianoforte.

For terms, etc., apply.

BOX 306, 114, FIRST STREET.

ADVERTISING.

Mail Order Publicity a Specialty.

: Sales Organised :

FRANK PAULDING

O. B. N. WILKIE
PROVINCIAL LAND SURVEYOR
Office: Lawrence Hardware Block
REVELSTOKE, B. C.

W. H. WALLACE, M.B.C.S.A.
ARCHITECT
Box 205, Telephone 313, Revelstoke

KOOTENAY LODGE, No. 15 A. F. and A. M.

Regular meetings are held in MASONIC TEMPLE, Oddfellows' Hall on the Third Monday in each month at 8 p. m. Visiting brethren are cordially welcome

WALTER BEWS, W. M.
ROBT. GORDON, Secretary.

C. W. O. W.
Mountain View Camp, No. 229

Meets Second and Fourth Wednesdays in each month in Selkirk Hall. Visiting Woodmen are cordially invited to attend

JAMES McINTYRE, C.C.
H. W. EDWARDS, Clerk.

COURT MT. BEGBIE NO. 3461 OF I. O. F.

Meets in St. Francis Lodge Room every Second and Fourth Monday in Month. Visiting Brethern are cordially welcomed.

H. G. GARNER, C. R.
G. W. CARTWRIGHT, Rec.-Sec.

REVELSTOKE LODGE, No. 1085 LOYAL ORDER OF MOOSE

Meets every first and third Tuesday in St. Francis Hall. Visiting brethren cordially invited.

A. R. Grant, Dic.
H. L. Haug, Sec.

SELKIRK LODGE 12, I. O. O. F.

Meets every Thursday evening in Selkirk Hall at 8 o'clock. Visiting brethren cordially invited.

J. ARTHUR WOODLAND, N. G.
JAS MATHIE, Sec.

BURGESS AND TAGGART.
Civil Engineers

Dominion and B. C. Land Surveyors and Contracters.
P. O. Box 347 Kamloops, B.C.
Branch Office—Watson Realty Co.

HARVEY, McCARTER & COMPANY
Barristers, Solicitors, Etc.
—Offices—
Imperial Bank Block, Revelstoke, B.C.

FREE 50 Pairs of English Kid Gloves FREE

In order to popularize our Real Ostrich Feathers. We will send absolutely FREE a pair of well known English Kid Gloves to the first 50 purchasers of our beautiful Real Ostrich Feathers, at $4 75 or $6.75 each.

Post Free—Worth Double—Post Free

These dainty Ostrich Plumes are of extra fine fibres and come in black and white in two sizes.

14 inch Plume $4.75 .....or 2 for $8.50
20 inch Plume $6.75.....or 2 for $12.75

This offer is only good for a few days.

Mention color of plume required and size of gloves.

We have a few Ospreys—Samples at $5.50, $6.50 and $8.50.

Send us your old feathers to be curled, cleaned or dyed. Charges moderate.

The Davison-Grant Millinery
810 Robson Street
VANCOUVER, B. C.

DISHES DISHES

We are clearing out our stock of Dishes at prices never before offered to the public of Revelstoke. We find we must reduce our stock in this department before Feb. 1st. and are offering these goods at greatly reduced figures.

Just a Few Prices to Convince You

Cups and Saucers.	Reg.	$3.00. Doz.	Sale	Price	$1.95
8 Inch Dinner Plates	"	3.00.....	"	"	1.95
6 Inch TeaPlates	"	2.50.....	"	"	1.50
5 Inch Side Plates	"	2.25.....	"	"	1.25
Covered Vegetable Dishes		2.00.....	"	"	1.10

Come in and See the Different Stock Patterns on Display

Revelstoke Hardware Company, Ltd.

Agents for GURNEY'S CHANCELLOR Ranges.

BOTH NECESSITIES AND LUXURIES

are within your reach at this grocery without increasing the cost of living. Our prices are such that poor living is your own fault if you do not take advantage of them. Do so to-day and begin the era of better things to eat at no higher cost.

HOBSONS

Phone 41. Box 734

BEGIN 1914 ARIGHT

By sending to your friends those Photographs you have been promising them for months. Our styles are up to the minute and the price is right.

REID & BARTON

PHOTOGRAPHERS

I have now an opportunity of offering you something in the Coal line that you have not had before. : : : : :

"A Coal That Has No Equal"

Its qualities are :—lasting, hotter, little or no ash, no soot. Give it a trial and you will want more : : : : :

Phone 341 *S. G. Robbins* *Phone 341*

Armstrong & Co.

Penetang Shoe Packs, Pack Sacks, Pack Straps, Rubber Shoes, Horse Covers, Mitts, Gloves, Trunks, Valises, Hand Bags, Etc.

Boot, Shoes and Harness Repairing

SHIP YOUR FURS TO "SHUBERT"

DO YOUR FUR BUSINESS DIRECT with the largest house in the World dealing exclusively in AMERICAN RAW FURS

Get "More Money" for your FURS

SHIP YOUR FURS TO "SHUBERT"

a reliable—responsible—safe—Fur House with an unblemished reputation existing for "more than a quarter of a century," a long successful record of sending Fur Shippers prompt—SATISFACTORY AND PROFITABLE returns. Write for "The Shubert Shipper," the only reliable, accurate market report and price list published.

Write for it—NOW—it's FREE

A. B. SHUBERT, Inc. 25-27 WEST AUSTIN AVE. Dept. 527 CHICAGO, U.S.A.

Made of the best tempered steel, with all attention paid to handling same. The prices are as right as the goods. Single or double-bitted axes, handled or not. All guaranteed goods. Handles of best selected Hickory.

CROSS CUT SAWS

We have the best selection in B.C. All the best brands. Disston, Simonds. Atkins and Shurley and Deitrich.

LOGGING SUPPLIES

Lawrence Hardware Co. Ltd.

PLUMBING, HEATING, TINSMITHING

The Largest Display

ever shown in the Upper Country.

Diamonds, Cut Glass and Crown Derby China.

J. Guy Barber.

BASEBALL MEETING

(continued from page one)

Mr. Webb was unanimously chosen as manager of the team for 1914, and accepted subject to being able to arrange matters with the Chicago Americans, with which club he had signed a contract for this season.

The secretary said if the services of Mr. Webb were available, as he had no doubt would be the case in view of Mr. Webb's own wish to stay in Revelstoke should a team be arranged for this year, the club would make good. (Applause.)

On the motion of Dr. Hamilton seconded by Mr. Dickson, it was decided that the secretary should write to Kamloops, Kelowna, Vernon Armstrong and other centres requesting information as to arrangements there for this season and suggesting an early meeting to arrange details of the league schedule, etc.

Mr. Dickson said it would be well if the manager of the team was given a free hand regarding the selection of players and their positions.

This concluded the business.

Judging from the enthusiastic feeling of the meeting prospects for a good baseball team this year are very bright, and it is to be hoped that these anticipations will be abundantly realised.

Holding up a globe before a bright little boy in school, the teacher asked what country is opposite to us onthe globe. "I don't know, ma'am," was the reply. "Well now," pursued the teacher, "if I were to bore a hole through the earth and you were to go in at this end where would you come out?" "Out of the hole," replied the pupil, with an air of triumph.

Why We Guarantee This Stomach Remedy

If there are one hundred people in this town who suffer from indigestion dyspepsia, or any other form of stomach complaint, we believe we can suggest a remedy that will relieve at least ninety-eight of them, and perhaps every one of the hundred. We'll do more than suggest the remedy — we'll promise to give back the money to each and every one of the hundred that are not relieved. That's how much faith we have in Rexall Dyspepsia Tablets.

Containing Pepsin and Bismuth, two of the greatest digestive aids known to medical science, as well as other necessary ingredients, Rexall Dyspepsia Tablets soothe the inflamed stomach lining, aid the secretion of gastric juice, check distress and heartburn, promote regular bowel action and make it possible for you to eat what you like and as much as you like without fear of consequences

Don't suffer any longer from dyspepsia or indigestion. Use Rexall Dyspepsia Tablets, and you will be just as enthusiastic about them as we are and just as ready to urge them on your friends Sold only at the Rexall Stores, and in this town only by the Bews Drug Store. Three sizes, 25c., 50c. and $1.00.

A New York paper speaks of Mr. James Hill as being the only American rival to Lord Strathcona as a railroad builder. A little research on the part of our New York contemporary would disclose the fact that Mr. Hill is Canadian born which Lord Strathcona was not, although his life work was devoted to the development of the country of his adoption.

The Mail-Herald

PUBLISHED WEDNESDAY AND SATURDAY AT REVELSTOKE, B. C.

ADVERTISING RATES.

Local Reading Notices and Business locals 10 cents per line each insertion. Minimum local ad charge 25 cents.

Display advertisements 25 cents per inch each insertion, single column.

LEGAL AND OFFICIAL ADVERTISING.

Legal advertising of any form, also Government and Municipal Notices 12 cents per line first insertion and 8 cents per line subsequent insertions, allowing 10 lines to the inch.

Applications for Liquor Licenses $5.

Applications for Transfer of liquor Licenses $7.50.

Land purchase notices, $7.00

Water Application Notices, up to 100 words, $7.50, over 100 words in proportion.

All other classes of advertising not included in above to be charged at rate to be arranged with manager on application.

Interior Publishing Company LIMITED

J. K. JOHNSON, Manager.

RALPH G. SCRUTON, Editor.

SATURDAY, JANUARY 31, 1914.

A welcome announcement was made at the Fruit Growers' convention by Mr. W.E. Scott on the subject of co-operation. Commenting upon that matter the Colonist says:

We can well understand that the promise made by Mr. W.E. Scott that the government would, as soon as possible, introduce the co-operative method in the Kootenay similar to that now in force in the Okanagan, was welcomed by the delegates to the convention. The announcement marks another step forward in what the Department of Agriculture is doing to build up the fruit-growing industry in the Province. Eventually we hope that the co-operative system will be generally applied but progress must necessarily be slow because of the amount of organization that has to be effected. The fruit growers have somewhat modified their resolution dealing with Orientals. Their recommendation now is that the Provincial government be asked to make representations to the Dominion and Imperial authorities as to the desirability of in future excluding from British Columbia all Orientals of the laboring class. While we are very certain that such representations, or others of a very similar character, have already been made to the authorities in question, the unanimity of the fruit growers in the premises is of interest. They further seek to be rid of what they describe as the intolerable conditions under which white men now labor in the fruit growing districts. If their claims in this respect are accurate it is certain that they will obtain a sympathetic hearing from the government, though we do not know how far it will lie within the Proviacial jurisdiction to bring about redress.

Socialist Meeting

Mr. Goodwin, one of the leading B. C. Socialists with headquarters at Vancouver, will address a meeting at Smythe's hall on Monday evening next, February 2nd. His subject will be "The Iron Heel." Everybody is welcome.

Mr. Goodwin is regarded as among the best Socialist speakers in the west and all interested should turn out and hear him.

School Board

Mr. H. Manning presided at a meeting of the School Board held in the city offices on Thursday night, when there were also present Messrs. Ed. Trimble, Sturdy and Taylor.

The consideration of the estimates in connection with the various schools was concluded after a prolonged sitting.

Sydney Smith once entering a drawing room alone in a fashionable mansion in the west end of London, found it lined with mirrors on all four sides Finding himself reflected in every direction, he remarked: "Ah, I see. There appears to be a meeting of the clergy here, and there seems to be a very respectable attendance!"

"Waiter," said the traveller in a railroad restaurant, "did you say I had 20 minutes to wait, or that it was 20 minutes to 8?"

"Nayther, Oi said ye had 20 minutes to ate, an'that's all ye did have —an' yer trains just gone."

PRAISE FOR B.C.'s AGENCY

Proposed Provincial Building

"Every province of the Oversea Dominions properly does all in its power to attract immigration and capital, not only for its own good but for the welfare of the Empire as a whole," writes Mr. F. Hamilton Sawyer, general manager for Europe of the Western Pacific Development Co., to the head offices of the firm in Vancouver.

"A healthy, keen competition has developed and praiseworthy efforts are used to bring to the British mind the attractions of each province not only of Canada but of every component part of the dominions beyond the seas.

"One of the most important factors is the choice of a site for, and the erection of, a building distinctive of and peculiar to the province of which it is a symbol. None too soon has our own province of British Columbia recognised this fact in a concrete way, and, in the "Building News" of December 5, 1913, are a ground plan and drawing of the proposed British Columbia government builning, of which we should feel justly proud. It is easy enough to design a building to represent the wealth and dignity of a province, but more dificulty to find, in this great metropolis, a site on which to erect it. The wisdom of Sir Richard McBride and our agent-general, the Hon J.H. Turner, was never more apparent to us here in London than in the choice of the location on the corner of Regent street and Charles street, near the centre of the west end of London and many of the historical land marks of the Mother City.

"Germane to the above is the personality of the agent-general of any province and in this respect British Columbia business men in London are especially fortunate. There is not an agent-general of any province of the Empire who is more ready to assist—consistent with his official duties—worthy enterprises appertaining to the province which he represents than our Mr. Turner.

"Therefore British Columbia can congratulate themselves on the possession not only of a splendid site and building, worthy of the province but also of an agent-general distinguished by his dignity, tact and ability, and thus fulfilling adequately the important position he occupies.

"In the light of the foregoing, we need then have no fear of the friendly competition of our sister provinces."

Members at Ottawa who are suffering from the overheated atmosphere of the legislative chambers might find relief by moving over to the cold shades of opposition.

A well that spouts boiling hot water has been struck in Kansas. It would be a great convenience in some apartment houses where the men have to wait for an hour until the janitor gets their shaving water up to the proper temperature.

An Englishman, after much experimenting, has produced a fuel-oil which is not only cheaper than gasoline, but is practically odorless, is an easier started and a more powerful propeller. About 80 per cent, of it is kerosene; the remaining 20 per cent being chemicals which are not named but which form an emulsion for the kerosene. The combustion of the chemicals is the secret of the process. The combustion of the oil is said to be so perfect that there is very little soot left in the cyclinders, and it can be used with the same carburetor as gasoline.

In order to place it on the market an English company is building a plant that will produce 20,000,000 gallons a year.

This discovery should prove a boon to the world. The price of gasoline has become a very serious factor in the world's economy and any substitute which will tend to keep it down will have an enormous market. A betterand a less expensive motor fuel would be a boon to car owners.

DECLINE SUBSTITUTES

"SMITHERS"

The Official Grand Trunk Pacific Divisional Point

READ

THIS COPY OF A TELEGRAM RECEIVED TO-DAY

Vancouver, B. C., Jan. 5, 1914.

H. W. H. MARSHALL,—
REVELSTOKE GENERAL AGENCIES, LTD.
Revelstoke, B. C.

Please take notice that on "February First" prices all unsold lots will be increased an average of thirty-five per cent.

ALDOUS & MURRAY, LIMITED.

For full information about Smithers apply to H. W. H. Marshall, Exclusive Local Agent, through the Revelstoke General Agencies Ltd.

The Revelstoke General Agencies, Ltd.

JOHN D. SIBBALD, PRES. Phone 42 J. D. SIBBALD, JR., SEC.

SPECIAL BARGAINS

SEE OUR WINDOWS

30 Boys' Overcoats
20 Boys' Buster Suits
AT HALF PRICE

SEE OUR WINDOWS

McRae Mercantile Co., Ltd.

COMING IN TRAIN-LOADS

From Colorado to Alberta

Solid trainloads of irrigation farmers from the irrigated areas of Colorado to the C.P.R. Irrigation Block in Alberta are the direct outcome of the policy adopted by the Canadiaa Pacific Railway of encouraging to its irrigated lands settlers with practical experience in farming under similar conditions. Colorado is one of the leading irrigation states, and artificial use of water is a vital feature of agriculture. A party of representative farmers from that state were shown over the irrigated district in Alberta last fall, and were so impressed with the possibilities of the Canadian district that they at once closed contracts for all the land with in the ready made farm colony in the Bassano district. These farmers with their wives, families and effects will leave Colorado by special train about the first of March en route for their new homes in Alberta.

The importance of this movement to the development of Western Canada can hardly be over estimated. The fact that the foremast irrigation farmers of the United States, after a personal examination of the irrigated area in Alberta, are selling their holdings in Colorado and moving in train-loads to Canada tells its own story. It is the best assurance of the great possibilities which await the Canadian irrigation district, as it shows that in the opinion of practical and successful irrigation farmers, the opportunities awaiting them in Canada are greater than are to be found elsewhere.

The train-load of settlers already referred to is only the beginning of a movement which this season promises to eclipse all past records. Other trainloads will be made up from time to time and so important is this traffic expected to become that a special side-track has been set aside at Minnesota Transfer for the handling of these trains. The 20 year's terms offered by the C.P.R., combined with the fertility and natural advantages of Canadian soil, ing an attraction too great to be resisted by practical American farmers.

HANGS HIMSELF IN SNOWSHED

Trackwalkers on the C.P.R. while passing through No. 1 snowshed a few miles west of Bear Creek, on the main line, were horrified yesterday afternoon to come upon the lifeless body of Joe Kabeck, a Hungarian employed as a section man on the C.P.R., hanging in the snowshed.

Indications clearly pointed to suicide and the deceased having been despondent for some time, evidently took that means of taking his life. He had fastened a piece of stout telegraph wire around his neck after attaching the other end to one of the heavy beams of the snowshed and then jumped off into space.

The inquest will probably be held at Revelstoke.

Hon. W.J. Hanna, who was provincial secretary for Ontario, has instituted an experiment in prison reform which is attracting attention all over the world, was recently describing some of the characters who have been handled by the officials at the Guelph prison farm, where the offenders labor day after day without even a guard to supervise them, and sleep at night in unlocked dormitories.

"The very hardest class we encounter," he said, "are those fellows who nature has made more or less irresponsible. I mean the men who have no definite trade, but who are apt to be found anywhere, doing any thing. For instance, there's Lafe Wood, who lives near my house in Sarnia. You can never know where you'll meet him or what he will be doing. Let me tell you how I met him at the Pan American Exposition in Buffalo 12 years ago.

"I was walking up the midway and paused at the Turkish village to hear the barker describe the wonders inside, and at the same time to study the Turk who was on the platform with the barker. The Turk addressed a few words to the crowd—in his native Turkish, of course, which I couldn't understand. Being interested in his national costume I moved up closer to get a better look at him When the barker resumed his monologue, the Turk, chancing to turn and catch my eye, leaned over toward me.

"Hello Mr. Hanna,' he said; 'how are all the folks in Sarnia?' "

Watch this Page for

JANUARY SALE ADVERTISING

Revelstoke's Department Store

C. B. Hume & Co., Limited

ELEVATOR SERVICE

TO THE DRYGOODS AND LADIES' WEAR DEPARTMENTS

JANUARY BARGAIN SALE

FOR THURSDAY

Another lot of Flannelette Ginghams, Etc. On Sale at **10c**

FOR FRIDAY

Another lot of Cambric Embroideries. On Sale at . . . **10c**

FOR SATURDAY

Another lot of Silks and Dress Stuffs. On Sale at **50c**

TAKE THE ELEVATOR

To the Drygoods Department, on Top Floor, and see these Bargains.

Men's Furnishing Department

BARGAINS! BARGAINS! EVERYWHERE A HOST OF BARGAINS

For the balance of this month we will be putting new snaps on the sale counter daily. These are genuine snaps in Standard goods. For this week we are showing at wonderfully reduced prices Men's Shirts, Men's Hats and Men's Sweater Coats.

Men's Shirts

All the famous W. G. & R. make and all Coat Shirts. All sizes from 14 to 18. Neat and nobby patterns and newest designs. Every Shirt guaranteed in size and workmanship.

Prices, 85c, $1.15, $1.45

Over Four hundred shirts to choose from.

Men's Hats

The Famous Christy's Hats in both soft and stiff models. All the present season's stock. You can't duplicate them for double the money.

Sale Price, $1.95

Sweater Coats

FOR MEN—The balance of this season's stock. Both high and low collars. All shades and designs.

REGULAR $6.00 to $7.50 Values ..... **NOW $4.20**

REGULAR $4.00 to $6.00 Values ..... **NOW $2.75**

GROCERY AND CROCKERY DEPARTMENT

DEADMAN'S Pure Clover Honey

Five Pound Pails	$1.25
Quart Sealers	85
Eighteen Ounce Bottles	40
Fourteen Ounce Bottles	35
Nine Ounce Bottles	25
One Pound Combs	30

Smoked and Salt Fish

Labrador Herring, Holland Herring, Mackerel, Boned Codfish, Stock Fish, Kippered Herring Finnan Haddies, and all kinds of Canned Fish.

WATCH OUR WINDOWS FOR FRIDAY AND SATURDAY SPECIALS

Johnson's Fluid of Beef and Bovril

Better Than Medicine

Fluid Beef, 16 ounce Bottles	$1.00
Bovril, 4 ounce Bottles	65
Bovril, 2 Ounce Bottles	35

Fresh Fruits and Vegetables

Lettuce, Cauliflowers, Celery and Brussels Sprouts, Sweet Potatoes, Spanish Onions, and Cabbage. Navel Oranges from 35c. to 75c. per dozen Lemons and Bananas. Jap Oranges, Grape Fruit, Florida.

Never Too Cold

TO ENJOY A PLUNGE AT
HALYCON HOT SPRINGS

Where hot medicinal waters are the most wonderful health restorers on the continent. Our record of cures of rheumatism and other chronic complaints is unequalled and verified by our gratified patrons.

Located among the best scenery of Canada, easy of access. The Sanitarium is handsomely fitted and finished for comfort and convenience of guests.

Halcyon Hot Springs Sanitarium

WM. BOYD, Prop., Halcyon, Arrow Lakes.

KING EDWARD HOTEL

H. J. McSORLEY, PROP.

REVELSTOKE, B. C.

Strictly First-Class
Rooms Single, en suite
and with Bath . . .

Revelstoke Wine and Spirit Co., Ltd.

Importers and Wholesale Dealers.

Manufacturers of Aerated Waters

WINES	LIQUORS	CIGARS

Agents for Calgary Beer

Rates $1.00 a Day and Up Phone 1629

Furnished Rooms by the Day, Week or Month

VERNON ROOMS

MRS. H. J. HANBURY, - Proprietress

Steam Heated Throughout. Housekeeping Suites.

Corner View and Douglas Streets. VICTORIA, B. C.

Jack Laughton, Proprietor First Street, Revelstoke, B. C.

WINDSOR HOTEL

EUROPEAN PLAN

Good Accommodation. Reasonable Rates.
Cafe in Connection

Central Hotel

Abrahamson Bros.
Props.

First-Class in all respects.

All Modern Conveniences

RATES, $2 PER DAY

Special Weekly Rates

REVELSTOKE, B. C.

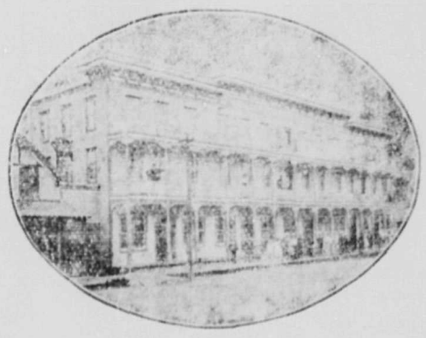

ORIENTAL HOTEL

suitably furnished with the choicest the market affords. Best Wines, Liquors and Cigars. Rates $1 a day. Monthly rates.

J. ALBERT STONE PROP.

UNION HOTEL

A. P. LEVESQUE, Proprietor

FIRST STREET, REVELSTOKE, B. C.

MEAL TICKETS $6.00

ST. JOHN'S ANNUAL MEETING

The annual meeting of St. John's congregation, held in the church last Wednesday evening attracted a large attendance of members and adherents Rev. J.W. Stevenson opened the meeting with devotional exercises, after which Mr. W.M. Lawrence was appointed chairman and Mr. W.T. Johnson secretary. The annual report, showing the work of the various organizations during the year, had been printed and was in the hands of those present. The statement from the Session was read by Mr. Thomson. It briefly reviewed the life and work for the year and urged to greater zeal and activity. During the year thirty seven had united with the church and there were 138 members on the roll on December 31st. The managers reported receipts amounting to $1,337.66 and disbursements of $3,968.72 leaving a balance in the bank of $368.94. The estimated expenditure for 1914 called for $600 more than the present revenue. The secretary reported that the St. Andrew's property had been disposed of and all payments made.

The Sunday school has had the best year in its history, with an enrollment of over 200 and an average attendance of 120, and an average collection of $6.80. The Library has 300 volumes, one hundred books having been added during the year. Three Bible classes are doing good work, and with a staff of nineteen teachers and officers the school is flourishing. The receipts were $456.70 ann expenditures $372.15, while $150.00 had been given to Missions.

The young men's class and the young ladies' class, each reported a successful year with increased membership and receipts. They had held interesting business and literary meetings once a month, in addition to the regular Sunday Bible study,

The Women's Missionary Society has a membership of sixteen and during the year held twelve interesting meetings at which many outside speakers kad been heard. Their receipts had been $52.78 with a cash balance of $12.68.

As usual the report of the Ladies' Auxiliary showed a year of great activity and success. The ladies of the congregation had heartily co-operated in helping with the bazaar and sales from which splendid results had come. The total receipts were $481.29 and the balance on hand at the end of the year was $246.79.

Miss Janet Munro, secretary of the Young People's Society, read a most encouraging statement of the year's work. Very profitable devotional missionary, literary and social meetings had been held with an average attendance of over forty. The treasurer showed receipts amounting to $73.30, and a balance on hand of $21.60.

Mr. Haddon's report for the choir spoke of improvement and deepening interest, and a spirit of harmony among the members. The social life of the choir had not beea overlooked and special musical services had been arranged on various occasions. The choir treasurer reported a balance of $19.50 on hand.

After these various reports had been received and adopted, the workers in each organization were thanked for the faithful service rendered and the hope was expressed that the New Year would see even greater success in the work of the congregation

The following were elected to fill vacancies on the Board of Managers, Messrs. Lawrence, McFadyen, Brown, Stewart, Sutherland. The first three are for three years and other two for two and one year terms respectively.

The reports submitted and the speeches made were very optimistic and hopeful. The year had been a good one in the life of the church. More interest than usual had been shown in all departments. Mr. W. T. Johnson showed that while the collections had been over $200 more than the previous year, the growing expenses in connection with a growing church called for greater liberality on the part of all. Other speakers urged the necessity of systematic giving and hearty co-operation in the work.

The question of enlarging the church was brought forward, but no action was taken, although it was pointed out that the Sunday school is hampered from lack of room.

The business of the meeting having been concluded Mr. Lawrence the chairman, requested Mr. Stevenson to withdraw for a little period. A certain matter of general interest was then broached to the meeting, namely increasing the pastor's salary. This met immediately with the hearty concurrence of everyone present and a unanimous vote was passed at once to that effect. Many members present spoke to the question expressing their appreciation of the splendid work both Mr. and Mrs. Stevenson are accomplishing in every department of the church service, most eepecially in that branch so very essential to the life of the church, the young people's societies and Bible classes. It was felt that the amount St. John's congregation were able to pay was in no way commensurate with the high estimate in which the pastor's work was esteemed. On being recalled, Mr. Stevenson was advised of the deliberations and sentiments of the meeting and in a clever speech thanked those present on behalf of himself and Mrs. Stevenson, for their action and for their good wishes expressed.

A delegation from the ladies of the church then appeared with an invitation that the meeting adjourn to the basement where refreshments awaited The "tea-meeting" part of the evening filled a sociable hour very pleasantly, the ladies providing good things in their usual generous manner.

Baby's Birthday

is a good time to have a photograph taken. Nothing will be so interesting in the years to come as a collection of early pictures. Watch baby grow again! And your child when grown up will prize that picture story of his or her life.

Baby and childhood studies are a feature at the Trueman Studio. Quality and permanence guaranteed. Best value in town.

A. Douglas Tourner

E. G. BURRIDGE & SON

Plumbers and Tinsmiths

Repairs,—Hot Air and Furnace work a Specialty

—WORK SHOP—

Connaught Ave. - Revelstoke

SCOTT & HULETT
WOOD DEALERS

First-class wood.
Full measure.
All orders delivered promptly
Inquire for prices.
Terms 30 days or 10 per cent. off for cash.

P. O. Box 349
REVELSTOKE, - B C

IN HEART OF CITY
HOTEL SAVOY
SEATTLE
"Twelve Stories of Solid Comfort"
In the centre of things—theatres and stores on both sides. Building absolutely fireproof—concrete, steel and marble.
EUROPEAN PLAN—$1 per day up
With Baths—$2 per day up

Shiloh 25¢
The family remedy for Coughs and Colds. "Shiloh costs so little and does so much!"

MISS MARY MARLOWE
in the "GLAD EYE."

SAFETY FIRST SKATING!!

The Revelstoke Open Air Rink is now open at the Tennis Court Grounds, near the Court House, on First Street. Surface of ice is 200 yards in circumference. Warm Dressing Rooms.

POPULAR PRICES

Admission, 25c Children, 15c.
Season Tickets, Gentlemen.....$4.00
" " Ladies.....$3.00
" " Children.....$2.00

Terms for Family Tickets given on Application. Rink will be open in the afternoons from 2:30 to 5:30, and in the evenings from 7 to 11 o'clock.

HARRY P. PARKER, - Manager

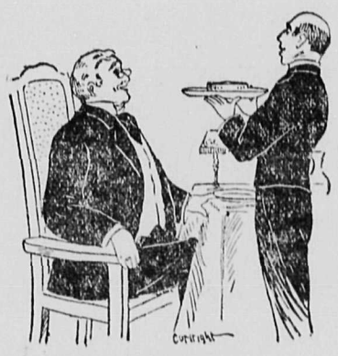

IT'S PLEASANT TO BE SERVED

so promptly and perfectly as you are at this restaurant. And the service is only a foretaste of

THE FINE MEAL YOU WILL ENJOY

It is said that the way to a man's heart is through his stomach. We are sure to reach yours if you'll drop in and try our bill of fare If perfect victuals, perfectly cooked and perfectly served, will gain your friendship, we are absolutely sure of yours.

WINDSOR CAFE
A. G. THIAKISON Manager.

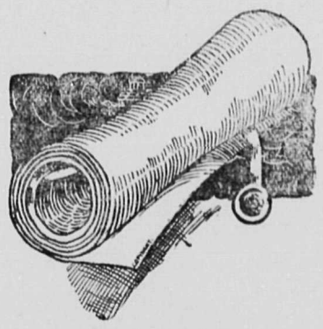

A Signed and Sealed Accident Insurance Policy

should be in the possession of every man even if he doesn't do much travelling. There are plenty of things that can happen no matter where you may be.

The Low Cost of Our Accident Policies

their broad and definite guarantee make them an investment that no prudent man should fail to make. A postal will bring us to see you.

KOOTENAY AGENCIES, Ltd.

A. E. KINCAID, Manager.

JOHN LEE

DEALER IN

SILK GOODS and FANCY THINGS. Prettiest Designs

PILLOW CUSHIONS

DRESSMAKING. Fit Guaranteed

JOHN LEE

FRONT STREET. LOWER TOWN.

Chimney Sweeping

Phone 363

W. PARRY Auctioneer McKenzie Ave.

Household Sales Specially Conducted.

NOW IS YOUR CHANCE

Iron Bed Springs and Mattresses New.....$9.00 up
Dressers, from.....$8.00 up
Chairs.....$1.00 Each up
Rockers.....$2.50 up
Kitchen Tables.....$3.00
Lounges (new).....$6.50 up

Just anything you may need for Household Furniture.

THE CHEAPEST IN TOWN

Furniture of All Kinds.
Stoves, Etc., bought for Cash

SEE THE

REVELSTOKE NURSERIES

FOR

CARNATIONS
AND ROSES
DESIGNS

The Revelstoke Nurseries
PHONE 56
W. H. POTTRUFF, PROP.

J. P. SUTHERLAND

Transfer Draying

Handling Pianos a Specialty

Phone 42 - Night Phone85

Come and look at our Triangle Sad Irons—guaranteed for ever.
PRICE—6 LB. IRON, $3.90

A. G. DUCK

Estimates given free.

Lumbermen

It will pay you to make a call at

F. B. WELLS,

Fur Buyer and Exporter

Old Town, - Revelstoke, B. C.

before buying your outfit of working clothes for the bush. I make a specialty of Logging Shoes, Pants, Sox, Shirts Blankets and everything required in your business.

B.C. TRADE DURING 1913

Effects of Financial Stringency. — Municipal Difficulties.—Fishing, Mining and Lumber Industries

The review of the business conditions during 1913 issued in connection with the annual report of the Canadian Bank of Commerce has the following regarding B.C. and the Yukon:

During the past year British Columbia, has, naturally, suffered from the effects of the prevalent financial stringency, both because of the difficulty in financing new enterprises and the impossibility of enlargement in business already established. Of course, real estate felt this most keenly, although the stoppage of speculation will be the reverse of detrimental to the province. Municipalities have experienced difficulty in financing improvements, which were in many cases commenced without previous arrangements for the sale of the relative bonds; this applies to the smaller towns and districts as well as to some of the larger corporations. The consequent sudden stoppage of work has had the effect of throwing many out of employment, and of reducing the general volume of business in the respective communities. The municipalities have, we think, received such a lesson that a tendency to extravagant expenditure will not be likely to reappear for many years, and more care will be taken to provide in advance for their financial requirements. In the cities the result has been a reduction in the floating population, followed by a lowering of the rentals of residential and business properties. Throughout the province centrally located real estate has been held at fairly steady prices; it is in the autlying districts and in the subdivisions, which have been created far in advance of the requirements of the community, that the serious drop has taken place. Farm and fruit lands are still held at figures somewhat too high; this naturally retards progress, but settlers, mostly of the better class, continue to enter in a fairly steady stream.

In the main centres at the coast, wholesale merchants complain of collections, but in the interior they report that they are faisly satisfactory and it is to be hoped that in many instances retail merchants are adopting the cash system.

Agriculture is showing steady progress, and in the main has been prosperous. Dairying and poultry raising have received more attention; for both of these industries excellent opportunities of extension present themselves. While the climatic and other conditions throughout the province vary considerably, it may be said that the crops of hay, grain and roots have been satisfactory both in quantity and in price. In hops, while the area is small, the results have been gratifying. In fruit a better year has been experienced; prices were higher and the selling organizations brought quicker and better returns to the grower. In one or two of the sections devoted to this industry, damage from fire blight has occurred. From the Okanagan Valley 1,583 cars valued at $1,200,000, were shipped by rail, in addition to shipments by express, statistics of which are not procurable, although such shipments are said to exceed those of last year. Cattle wintered well, and while there has been a reduction in the number of ranges, prices have been excellent. Last year 6¼ cents per lb. live weight was paid; this was a record figure, but this year the price advanced to 7½ cents; and while it has since receded, owing to the results of the lowering of the United States tariff providing less beneficial than was expected, the demand continues and ranchers are, generally speaking, prosperous. The demand for horses has decreased, and prices have been lower. Farming is now extending well into the interior, in consequence of the advent of the railways and the construction of excellent roads in every direction by the Provincial government.

In the fisheries on the Fraser river this was the quadrennial year, when the large run is expected, and the catch is estimated at 732,059 cases. The price paid the fishermen was abnormally high—15 to 25 cents per fish as compared with 10 to 15 cents in 1909, the corresponding big year in the cycle. Fisning in Northern waters has been unprofitable, a condition ascribable partly to the low temperature of the water. As most of our canners have establishments in each district, the result has been that the losses in the north have been considerably more than offset by the gains elsewhere. While market prices for cohoes, humpbacks and the cheaper grades of fish have ruled low, those for the better qualities have been satisfactory, and practically the entire pack has been sold. The value ofthe British Columbia fisheries for the year is stated to be $8,540,000, all but about $1,000,000 of this amount being the product of the salmon fisneries. The following are the figures of the catch of salmon for the last three years in which there was a heavy run on the Fraser river:—

	Province	Fraser River
1905 —	1,167,460 cases	877,136 cases
1909 —	919,951 cases	567,203 cases
1913 —	1,353,901 cases	732,659 cases

It is believed that in the herring fisheries there are enormous possibilities which are likely to be developed in the near future. One large company has the control of the whaling industry, the results of which for 1913 have been unsatisfactory, the number caught having dropped to 705 whales, as compared with 1109 last year. The price of the oil product, however, has improved by 20 per cent.

At the beginning of the year the outlook for the lumber business was good, but mainly through the financial depression a change took place in May and quietness has since prevailed in this market; both demand and prices have fallen to such an extent that it has been necessary for some of the mills to shut down and for others to curtail production. Much benefit to this industry is still confidently expected from the opening of the Panama Canal and a marked change in conditions is looked for shortly after the commencement of the new year. Stocks in the prairie provinces are now at possibly the lowest point which they have touched for many years, and as half of our product goes to that section of the country, it is evident that a demand must arise shortly. The following are the figures of lumber production in the province during the past three years:—

1911	1,189,000,000 feet B.M.
1912	1,330,000,000 feet B.M.
1913	1,120,000,000 feet B.M.

The figures of 1913 for the months of November and December are estimated. From the Kootenay district considerable quantities of lath and shingles have been shipped to Chicago; on the other hand, the importation of American lumber has continued. Upwards of 190,000,000 feet, equivalent to about 17 per cent. of the output of British Columbia, were sold during the past year in the prairie provinces.

At the coal mines on Vancouver Island the strike, which was reported a year ago, has continued more or less throughout the twelve months and has extended to the district in the southern nortion of the island. Because of this the output of the whole province, which in 1912 amounted to 3,025,709 long tons, has fallen this year to 2,696,662 tons. A reduction in the output of the Coast district of 502,125 tons was offset by an increase io that of the Kootenay district amounting to 173,079 tons, the net reduction thus being 329,047 tons. During August relations between the strikers and the strike-breakers became so acute that serious riots occurred on Vancouver Island, requiring a strong body of troops for their suppression. In the Crow's Nest district—the other important coal-producing section—There have been no troubles to note, and the demand for coal and coke has been active, following the change in the United States tariff.

The figures of the production of metalliferous mines for 1913 are not yet available; but in 1912 the value reached $30,076,635, an increase of $8,700,000 over the figures of 1911. It is not expected that this year will show any great variation. Of copper the Boundary district produces the greater part; the quantity for the year, October and November figures being estimated, amounted to 30,000,500 lbs., valued at $4,642,601. The average price this year was 15.277 cents per lb., as compared with 16.34 in 1912, when the production was 33,000,372 lbs. At the present quotation, copper continues to return a good profit to the mine owners. In the Boundary district mines hitherto regarded as prospects only are now being opened and a more hopeful feeling prevails.

The following are the combined figures of the building permits of the cities of Victoria and Vancouver:—

1905	$ 3,207,250
1910	15,523,410
1911	21,912,957
1912	27,596,477
1913	14,461,000

The figures of 1913 disclose an enormous falling off, ascribable mainly to the tightness in money and to the general depression real estate.

Railway construction still progress actively, and the two new transcontinental lines and that from the Boundary district, connecting the main line of the Canadian Pacific Railway with the coast, should be in full operation within twelve to fifteen months; this will be followed by the opening up of large areas of land suitable for agriculture and fruit-raising, and by the development of mining properties which it has hitherto been impossible to work. It is satisfactory to note that during the year shipping, both inwards and outwards, has increased by 25 per cent.

In the Yukon the situation has changed but little in so far as the production of gold is concerned. The figures for 1913 are about $5,110,000, as compared with $5,000,000 in 1912 and the country is now, even more than it was a year ago, in the hands of the large companies. A discovery of placer ground which it is believed will prove to be important has been made in the Shushanna district on the Alaska side of the line, about 180 miles from Dawson and about 300 miles from White Horse; the ground is said to extend to the Canadian side, but this has not yet been confirmed, and in the mean time judgment as to the value of the find, so far as Canada is concerned, must be suspended. No progress has been made in quartz gold mining, but near White Horse the copper mines have been worked steadily with hopeful prospects for the future. The ore shipped this year has amounted to 47,000 tons, as compared with 20,600 tons in 1912.

Read Our Personal Money-Back Guarantee

Your Wages Stop When You're Sick!

You Can Try This Remedy At Our Risk

YOU know what that means—Misery—Worry—Big Bills—Debts! You know you can't afford to get sick. Keeping in good health means food and clothing for you and your family. It's up to you to take care of yourself. It's up to you, whenever you don't feel right, to take something to make you right, to strengthen you, build you up, ward off worse sickness, **protect you and your family!** That thing we have, and in offering it to you we protect you against money risk, by personally promising you that if it doesn't protect you against sickness, **we'll give you back your money without a word or question. It is—**

Rexall Olive Oil Emulsion

It Is the Best Remedy

When you are run-down, no matter what the cause.

It doesn't merely stimulate you and make you feel good for a few hours, but takes hold of the weakness, and builds you up to a healthy, normal condition.

It is a real nerve-food tonic, a real builder of healthy nerves, rich blood, strong muscles, good digestion.

It contains the Hypophosphites, to tone the nerves and give energy, and pure Olive Oil, to nourish the nerves, the blood, the entire system, and give vitality, strength and health.

It is pleasant to take, the greasy flavor of the Olive Oil having been removed.

For you who are tired out, nervous, run-down, debilitated, weak, emaciated—for convalescents—for old people—for puny children—we recommend Rexall Olive Oil Emulsion as the **best medicine we know of to make and keep you well and strong.**

We Make Our Living

out of the drug business right here in your town. It is our duty to give you the best remedy we can for whatever ailment you may have, and business sense demands that we recommend nothing unless we know it's good.

We know Rexall Olive Oil Emulsion is good. We believe it is the best builder of health, energy and strength there is made. We know it is greatly helping many of your neighbors. We believe that it will make you well and strong again, and save you money and worry in the end.

We feel it is good business for us to recommend Rexall Olive Oil Emulsion and get you to use it, because we know you'll thank us afterward for making our confidence in it so plain that you didn't hesitate to take us at our word. We also feel sure that once you have used it, you'll be as enthusiastic about it as we are and will recommend it to your friends. **Read our money-back guarantee and get a bottle today.**

Sold only at the 7000 Rexall Stores—the World's Greatest Drug Stores—$1.00 a bottle
Sold in this town only by us

We Guarantee This Remedy to Relieve and Satisfy You—or Your Money Back
We don't want your money unless Rexall Olive Oil Emulsion really helps and satisfies you. If it doesn't, come back and tell us, and we'll give back your money. We believe it will protect your health—if it doesn't, the money is yours, and we want you to have it.

BEWS' Drug Store

REVELSTOKE, B. C.

Rexall Means "KING OF ALL" — Our's is The Rexall Store in this town.

Act III.—"The Husbands are Found Out."

"THE GLAD EYE" EMPRESS—TONIGHT

C.P.R. AND B.C.

WORK FOR 1914

Estimated at $5,000,000

While no large projects in addition to those already being undertaken figure on the list of the appropriations for the British Columbia division of the Canadian Pacific Railway this year, the program of improvements outlined for 1914 shows that new improvements for British Columbia lines will involve the expenditure of nearly a million dollars. The special undertakings such as the Vancouver terminal and dockage development scheme; the two new steamers for the British Columbia coast service, the new hotel in this city, the Rogers Pass tunnel project, and the extension of the double-tracking, are all financed with special allocations, and do not figure on the list of ordinary appropriations. While it is difficult to place an unofficial estimate of the aggregate sum which will be spent by the C.P.R. in British Columbia during 1914 in view of the large expenditures involved in the Rogers Pass tunnel project and the Vancouver terminals, it is declared that the total will reach, if not exceed the $5,000,000 mark. The ultimate cost of the boring of the big five-mile tunnel, extending over two or three years, is said to figure out at $10,000,000, without taking into consideration the scheme and the double-tracking, which will be done in the same district. The terminal improvements at Vancouver will necesitate the outlay of more than $2,500,000

Thirty miles of steel will be laid and seven miles of fresh ballasting will be done on British Columbia lines during the current year, in connection with ordinary track improvements, new spurs and maintenance This work is in addition to the double-tracking on the main line. A 25-mile section is being paralleled west of Revelstoke. The C.P.R. now has eighty miles of double track in operation between Vancouver and Ruby Creek and when the sections now under operation are completed the Canadian Pacific Railway Co. will be in an advantageous position to cope with heavy traffic at all the strategic points on its British Columbia division.

Of the amount appropriated for track improvements about half will be spent on building new steel bridges, replacing and installing new culverts, strengthening embankments, and similar undertakings along the mainline and on branches. The ballasting, new steel and tie renewals, will cost about $250,000 while the balance will be expected on repairs and improvements at shops at Vancouver, Revelstoke, Kamloops, Field and other important points, and on extending the yard facilities, improving snow sheds and so on. A large proportion of the new steel will be of 85 pound class designed for heavy traffic in the mountains.

A New Zealand steamer is on the way to Vaacouver carrying 26,689 boxes of butter, 1197 quarters of beef, 362 carcasses of veal and 170 sacks of meat, all of which is to be disposed of here in the west. In the meantime some western farmers are crying out for wider markets. There is a lesson here somewhere and it seems to be that the western farmer would find it profitable to study his home market more closely, and adjust his agricultural program to meet its demands. For the New Zealander to send dairy products and meat into these western provinces is as absurd and illogical a proposition as it would be for Alberta to ship coals to Newcastle.

LOCAL and GENERAL

A.J. McMillan of Chase, is in town

Good Skating at the rink. Don't miss it.

J. Fleisnman the Vancouver jeweller, is in the city.

We are glad to see Dr. McLean out again after his recent illness.

R.S. Scott of Squilax, and Wm. Miller of Nakusp, are in town.

N. Hawthorn of Nakusp, was a passenger on Thursday's south train.

C. R. White of Toronto, came in from the east a couple of days ago.

H.H. Gaynon of 12-mile board was transacting business here yesterday.

B. N. Smith of Calgary, and C. B. Cunningham of Vancouver are in the city.

Set aside next Friday afternoon and evening for the opening of the new High School.

O.M. Wallace and R.H. Pollard of Kamloops, are in the city, guests at the King Edward.

P.C. Campbell of Golden, was noticed among the guests at the King Edward yesterday.

R. Tapping left last Wednesday for Kamloops on a business trip. He will return in a few days.

Motion Pictures, Star theatre, on Saturday afternoon, 2:30 and 7 p.m. at night. Empress Orchestra.

Mr. Patterson of the Central school staff is in the hospital this week undergoing treatment for his eyes.

Mr. W. E. Smith is a Revelstoke delegate to the Farmers convention which is being held at Victoria.

Harry Parker is working overtime to keep the ice clear of snow at the rink for his hundreds of patrons.

An interesting article on Mount Revelstoke, written by Mr. C.R. Macdonald, will appear in an early issue of this paper.

All persons holding keys for the Sewing Machine of the Revelstoke Hardware are requested to take the same in by Saturday, Feb. 7th.

Hundreds of subscriptions to the Mail-Herald are now due, if you have not already received a bill showing your arrears you will in a few days. Kindly call and settle at your earliest convenience.

Dr. Ernest Hall's lecture announced for the afternoon of Thursday, Feb. 5th, has been changed to the evening of the same day at 8 o'clock in the city hall. Dr. Hall will lecture under the auspices of the Political Equality League.

The city offices were closed on the occasion of the funeral of the late Lord Strathcona, from three to four in the afternoon, and operations were temporarily suspended at the powerhouse also as a sign of respect to the memory of a great Canadian.

The Empress theatre Saturday night is showing the "Glad Eye" a great English Comedy, travelling with 30 people and special car load of scenery. The management can thoroughly recommend this company as high class in every respect and one that is pleasing to all.

Mr. and Mrs. Roy Smythe entertained the Five Hundred Club, on Wednesday evening last in the handsome new hall on First street. Most of the members were present and enjoyed the play in the usual manner. Supper was served at twelve o'clock, after which the opportunity for dancing was made the most of for several hours. The card prizes were won by Mrs. Robt. Urquhart who received a lovely brass fern dish, and Mr. J. Hume, was given one of the new books.

An informal meeting of the city council was held on Wednesday afternoon, under the presidency of Mayor McKinnon, at which Messrs. Cummins and Mathewson waited upon the council and explained a scheme which they are desirous of promoting in this district whereby several municipalities may have the advantage of the services of competent consulting engineers. The matter was left in abeyance pending a regular meeting of the council.

Services at the Methodist church (Rev. Lashley Hall) are held at 11 a.m. and 7:30 p. m. In the morning there will be a reception service and the sacrament of the Lord's Supper will be administered. Any members who have recently arrived, please bring letters. The theme of discourse at the morning service will be—"The Master's Challenge" and in the evening—"The Source of Authority—People or God?" Sunday school and Bible classes at 2:30 p.m. Visitors always welcome.

ATTRACTIONS AT EMPRESS

"THE GLAD EYE."

The tour of "The Glad Eye" the most famous of all modern London comedies, has been undertaken with a definite object and that object with a view to ascertaining the futility of a permanent establishment in the Dominion for all Mr. Meyer's enterprises.

Mr. Louis Meyer is one of the youngest and most enterprising of English managers, for, in an incredibly short space of time, he has purchased the Strand theatre London, now the home of good comedy and farce in town, and has a large interest in the Garrick theatre, where he now is running a farce called "The Real Thing." His advent into management was the signal for one of the most sensational successes of modern times—"The Glad Eye," which, originally produced at the Globe theatre, was afterwards transferred to the Apollo, and again transferred to its permanent home, the Strand, which in the meantime nad become Mr. Meyer's property. For fifteen months this play drew all London, and is now being played through the British provinces by four touring companies. It is also being played in South Africa and Australia, and now Canada.

Mr. Meyer has had reported to him the success that awaits good plays, played by all-star companies throughout the Dominion, and wishing to test this, the tour of the Glad Eye was undertaken. It will extend from Montreal in the east, to Vancouver in the west, and turning again at Vancouver, the company will have sent out to them Mr. Meyer's latest London success "The Real Thing," which will be played on the return journey.

The company has been carefully chosen, and will have represented the play in England before sailing. The entire production, to a drapery even will be carried intact, and is absolutely new. Never has a play started out so auspiciously. In the event of success, it is Mr. Meyer's intention to form a world circuit, and establish a Canadian, Australian, and South African manager, for the exploitation of all London's new plays, and there are several on the eve of production. Nothing will be good enough for Canada if the results prove satisfactory, as we trust they may.

The date at the Empress is for one night only, Saturday, Jan. 31st.

EMPRESS THEATRE PROGRAM.

Saturday, Star Theatre, on account of the "Glad Eye at the Empress for one night—Unmasked, part one; Unmasked, part two; Unmasked, part three; Universal Weekly; The Bachelors Girl Club.—Empress Orchestra.

Monday, at the Empress—"From Barbara Tennant," "Their two kids" the Beyond," in three parts, "With "A Little Widow is a Dangerons Thing."— Empress Orchestra.

Tuesday—"Streets of New York," in three parts, a great picture, "His Vacation," "Village Pest." — Empress Orchestra.

"Streets of New York is a wonderful picture, don.t miss it.

R.C. Hartman of Hamilton, Ont., is in the city.

Saturday night is the real skating night of the week. Don't miss the rink this evening.

A Receivers Class will be commenced in the schools on Monday, Feb. 2nd, for pupils from six years. New pupils will not be taken after Feb. 10th.

Don't forget that the Girls' Hospital Auxiliary third annual shirtwaist dance will be held in the New Masonic Hall on Friday the 13th of February next.

The Dramatic Society have begun rehearsals on a new play "Cousin Kate" which will be produced about Feb. 24th, the proceeds to be in aid of the Ladies' Hospital Guild. Those taking part are Miss Marshall, Miss Lawson, Miss Morgan, Mr. and Mrs. Sturdy, Mr. Lane and Mr. Glen Urquhart.

About one hundred ladies braved the inclement weather conditions of last Thursday afternoon to call on Mrs. Procunier and Mrs. Paget, who were receiving jointly at the rectory. Misses Florence Bourne and Hyla Tomlinson were attentive door wardens, Mrs. Procunier welcoming the guests in the reception hall, while Mrs. Paget received in the drawing-room. At a tea-table bright with silver and centred by mirrored carnations, Mrs. Hamilton, Mrs. Tomlinson and Mrs. Coursier presided over the tea and coffee urns. Misses Mary Paget, Irene Procunier, Florence Lawrence, Jean Hyatt and Dorris McCarter formed a pretty group of assistants.

TAX NOTICE

REVELSTOKE ASSESSMENT DISTRICT

Notice is hereby given, in accordance with the Statutes, that all assessed Taxes, Income and School Taxes, assessed and levied under the "Taxation Act" and "Public Schools Act" are now due and payable for the year 1914.

All Taxes collectible for the Revelstoke Assessment District are due and payable at my office, situated in the Court House, Revelstoke, B.C.,

This notice, in terms of law, is equivalent to a personal demand by me upon all persons liable for Taxes.

Dated at Revelstoke, B. C., January 26th, 1914.

N. R. BROWN,
Collector for the Revelstoke Assessment District. 1st iss. J.28 1m

The Scotch dance held in the opera house last Friday week, promoted by Messrs Ross and Logan, proved a huge success as was only to be expected from experience of others of the series previously held. Music was provided by Mrs. McCallum and Mr. Ross and a goodly company spent an enjoyable time.

REVELSTOKE ASSESSMENT DISTRICT.

Notice is hereby given that a Court of Revision and Appeal, under the provisions of the 'Taxation Act' and the 'Public Schools Act' for the Revelstoke Assessment District will be held as follows:—

At Court House, Revelstoke, B. C. Tuesday, 17th day of February, 1914, at 10 o'clock in the forencon.

At Government Office, Nakusp, B. C., Friday 20th day of February 1914 at 2 o'clock in the afternoon.

Dated at Revelstoke, B.C., January 26th, 1914.

Judge of Court of Revision and Appeal.

(Signed) CHAS. M. FIELD.
1st iss. Jan 28 to Feb. 20th

We have received for publication the promotion list of the Central school, but owing to the pressure on our space we are unable to publish same till Wednesday next.

Harry Cook and thirty-six other men employed on the Bradley placer mines up the Big Bend on French Creek, arrived in town the first part of the week. They left some seven men at work at the claims.

OUR BIG JANUARY SALE NOW ON

Now comes the Big Bargains in all Our Lines

BIG DISCOUNTS ON ALL OUR GOODS

Men's Dress Shirts, regular	$ 1.25 to $2.00	now $ .45
Men's Shoes, regular	$ 6.50 to $7.00	now $ 3.95
Men's Suits and Overcoats	$25.00	now $15.00
Men's Heavy Sheep-lined Coats	$15.00	now $ 9.00
Boys Cowboy and Indian Suits	$ 1.50	now $ 90
House Coats, regular	$10.00	now $ 5.00
Underwear regular	$ 2.50	now$ 1.45
Men's Hats, regular	$ 3.00	now $ 1.95
Blankets, regular	$ 6.00	now $ 3.50
Men's Working Shirts, regular	$ 3.00	now $ 2.10

BIG DISCOUNT ON ALL HOLIDAY GOODS

REVELSTOKE CLOTHING COMPANY

Empress Theatre

One Night

Saturday, Jan. 31st.

LOUIS MEYER Presents
The All-Star British Company
in "The Play That Makes the Whole World Laugh."

"The Glad Eye"

Direct from 15 months run at the Globe, Apollo and Strand, London, England.

"The funniest play within memory."—London Daily Telegraph.

"The best comedy company seen here in years."—Montreal Herald.

"Brilliantly played in the spirit of high comedy."—Toronto Globe.

"Two and a half hours of continuous laughter."—Winnipeg Telegram.

"The Best English Comedy and the best played ever seen here."—Montreal Star.

Prices, 50c to $1.50

BUSINESS LOCALS

A dance promoted by the Girl's Hospital Auxiliary is to be held on Feb. 13th.

For Cheap Wall Paper, go to Howson's Durniture Store.

February 20th—Reserve this date for the Second Annual Dance of the B. of L. F. and E.

If you want to dispose of that old piece of furniture. Call and see Howson Co., they will exchange.

Why pay exhorbitant prices for furniture. See W. Parry's prices, furniture at factory prices. If not in stock, will order anything for you from factory, at 10 per cent commission.

Don't forget the Second Annual Dance of the B. of L.F. and E., to be held in the Opera House, on Friday, Feb. 20th.

Gold Range Lodge, No. 26, Knights of Pythias, will meet in future every Wednesday at 8 o'clock in Selkirk Hall Visiting brothers cordially invited. — A.E. Kincaid, C.C.

Remember Howson's Exchange Furniture Room.

Dressmaking, plain and fancy sewing cooking, housework at ladies' homes. Two dollars a day. Instructions given in all branches of Domestic economy at moderate rates.—MacRae, Box 409.

GALT COAL is handled exclusively in Revelstoke by the Revelstoke General Agencies, Ltd.

Furniture Exchange—Howson and Co. have opened a Furniture Exchange room, old furniture taken in exchange for new.

Any time you want to know if the ice is good at the Rink, just call up Phone 227.

SALES and WANTS

10c. Line Minimum 25c. Cash in Advance

FOR SALE—Clean, Dry Cedar Wood. Phone 94, or Willis Armstrong.

WANTED—A capable girl for general housework, or a young girl to assist. Apply Mrs. Moth, C.P.R. Hill.

FURNISHED ROOMS for light house keeping. Apply to 39, Fourth St.

WANTED—To rent for a year, a good second hand Piano. Apply to Box 98, Revelstoke, B. C.

FOR RENT—Well heated furnished rooms, with or without board. Apply Mail-Herald.

FOR SALE—Timothy and Prairie Hay in carload lots for sale. Write for prices to Joseph Cressman, Crossfield Alberta.

NURSING—Maternity, certificate. Apply to Miss Seater, care of Mrs. W. E. McLauchlin, Second street.
1st iss. Jan. 3rd, 1m.

Constipation Relieved Entirely at Our Risk

Unless Rexall Orderlies relieve your bowel troubles and make you feel like coming back to thank us for telling you about them, then come back any way, and ask us to give you back your money. This is just as strong as we can make this guarantee, and we want to make it strong, because we believe that Rexall Orderlies are the best bowel remedy made.

Soothing and easy in action, they cleanse the bowels, thoroughly toning and strengthening them, and make you feel great. They promote easy and regular bowel action, help to promptly relieve constipation and overcome its cause. In these things they differ from old-fashioned, harsh, disagreeable salts and other physics, which usually give only temporary relief and often leave the bowels in worse condition than ever. They taste like candy and even children like them. They are particularly good for children and for delicate and aged people. In vest pocket tin boxes, 10c 25c., 50c.

You can buy Rexall Orderlies only at The Rexall Stores, and in this town only of us, Bews' Drug Store.

COMING EVENTS

February 5—Whist Drive and dancing St. Francis Hall, music by Orr's Orchestra.

March 17—Empress theatre, St. Francis Club Dramatic Society.

SOCIAL and PERSONAL

A couple of sleigh loads of young people drove out to Henderson's last Monday evening and had a jolly time for several hours.

The Revelstoke City Band played at the open air rink on Wednesday night, when an attendance of 125 skaters enjoyed this healthy sport.

Miss Gladys Urquhart has given up her school at Rogers Pass and come home to take charge of the new room which will be opened in Selkirk school on Monday morning.

Miss Lyda Stead, who left two weeks ago to take a course in nursing in Victoria hospital, is very seriously ill. An abscess forming in one ear necessitated an operation and for some days her condition was considered alarming, but the latest telegram brings hope that the danger is passed.

The pupils of Mr. Gordon's class celebrated the completion of the half-term by a snowshoe tramp out to the home of Mr. and Mrs. Henry Hay. Leaving the school at 7 p.m., they reached their destination like the Spartans "with their shoes on them" shortly before nine and were warmly welcomed, at this hospitable home and revived with hot coffee and cake. After games and music the return was made in good time. Mr. and Mrs. Gordon accompanied the class.

Mrs. Lashley Hall received informally to a very large number of callers on Thursday afternoon. Mrs. Hall greeted her friends in the parlor, while Mrs. Downs and Mrs. Manning relieved later by Mrs. J. Hume and Mrs. Jones, poured tea and coffee in the dining room. The tea table was prettily centred with a large spray bouquet of crimson and white carnations and yellow daffodils, and temptingly spread with good things. Miss Sheila Dickey and Miss May Manning assisted the ladies, and also served jellies and ices. Miss Warington supplied lovely musical selections Mrs. Hall will receive in future on the fourth Thursday of each month.

A daintier affair than the Japanese Tea on Thursday afternoon, would be difficult to imagine. It was held at the home of Mrs. Haug, who was assisted by Mrs. Fawcett. The proceeds which amounted to the very neat sum of $25 were in aid of the Missionary Society of St. John's church. Mrs. Haug's house was decorated with all kinds of Japanese articles, large paper umbrellas, colored lanterns, doilies, tea-cups, trays, etc. A number of dear little Jappy, Jap, Jappies, dressed in gay flowered Kimonas and crysanthemums assisted in serving. The tea-table which was very prettily arranged, was in charge of Mrs. Melville and Mrs. Middleton. In the hall, Mrs. Jenkins sold delicious home-made confectionery. During the evening a number of the younger people attended.

A largely attended meeting assembled at Mrs. Robt. Gordon's home on Friday afternoon. This was another of the parlor meetings planned to be held this winter in each section of the city by the Women's Political Equality League. After serving tea and cake, Mrs. Lawson took the chair and introduced Mrs. W. A. Sturdy as the speaker for the meeting. Mrs. Sturdy divided her address under three heads; a short history of suffrage, reasons for asking for women's enfranchisement, and lastly how the women have used their power in those states and colonies where they have voted for several years. The speaker explained that before men have received universal franchise by the Reform Bill of 1832 women of property had the right of voting equally with men of property. This right had been taken from them in 1832 and women had been protesting ever since. Nearly 400 societies in Britain are working for women's suffrage and of these only a few are composed of the notorious militants. The reasons advanced were many and the arguments strong in favor of equal suffrage. The reasons usually advanced by opponents of the movement were fully discussed and answered. Such states as Colorado, Idaho Wyoming and Utah were instanced as examples where equal suffrage has been in operation for twenty years, and more, and has passed the experimental stage. From every state the consensus of opinion was that it was beneficial achieving much better results than states where only the man's view of politics was represented. Of British colonies, New Zealand (1893) and Australia (1902) were quoted. In these colonies equal suffrage was favored if only on account of the great benefit it had proven to be to the home and family. At the conclusion Mrs. Sturdy was given a vote of thanks for her paper and considerable discussion followed. Several ladies signified their intention of becoming members of the league.