Ask for Halcyon LITHIA WATER
For family use there is nothing so wholesome and so pure as HALCYON LITHIA WATER.
IT'S BOTTLED AT THE SPRINGS

The Mail-Herald

Library Legislative Assembly
JUN 23 1908
VICTORIA, B. C.

EMPIRE TYPEWRITER
For ease of operation and perfection in results produced, this Machine is unsurpassed —PRICE: $60.00 cash.
Interior Publishing Co., Agents

Vol. 14.—No 46 REVELSTOKE, B. C. JUNE 20, 1908 $2.50 Per Year

C. B. Hume & Co., Ltd
Stores at Arrowhead and Revelstoke.

MEN'S COOL COMFORT SHOES

For foot-ease and solid comfort, wear a pair of our White Canvas Balmoral or Laced Shoes, they are the real thing. Made on regular lasts and for service, there is nothing better. **At $3.00 Per Pair**

Tan Oxford or Low Shoes. The newest novelty in a Three Buckle Oxford. Russia tan leather, will take and retain a very high polish. Very neat and dressy. **To Sel At $5.50**

MEN'S SUMMER UNDERWEAR

Men's fine "Egyptian" Sanitary Underwear. This is a line of natural color, porous Underwear, beautifully light and cool for hot weather. All sizes from 34 to 40. **Only $1.00 Each**

Real Irish Balbriggan Underwear in natural color. Light, cool, comfortable summer underwear. Ribbed cuff and ankle. You know the wear you get out of real Balbriggan.
At 75 Cents Per Garment

Balbriggan Underwear in extra light quality, very fine soft thread, real Balbriggan, thoroughly scoured and ready to put on. Natural color, all sizes.
Only 50 Cents Per Garment

C. B. HUME & CO., LIMITED
Stores at Revelstoke and Arrowhead.

GIVE THE BABY A SHOW

Why keep the little ones in a hot bed when you can keep them healthier and happier in a HAMMOCK

Get One of Our Snaps

We are offering our full line to clear at less than Cost Our best $3.50 for $2.25—Our $3.00 line for $2.00—Our $2.00 line for $1.00. Come early and have your own choice.

LAWN GOODS

All kinds of Lawn Goods and Lawn Games. Be in line and get a Smart Lawn Mower, the only kind that can always be depended upon to do good work.

Lawrence Hardware Co., Limited
TINSMITHING PLUMBING ELECTIC WORK

Imperial Bank of Canada
Head Office—Toronto, Ontario.
Branches in the Provinces of Manitoba, Alberta, Saskatchewan, British Columbia, Ontario, Quebec.

Capital Authorized	$10,000,000.00
Capital Paid Up	$4,925,000.00
Reserve Fund	$4,925,000.00

D. R. WILKIE, President; HON. R. JAFFRAY, Vice-President.

A General Banking Business Transacted.
Drafts sold available in all parts of Canada, United States and Europe. Special attention given to Collections.

Savings Bank Department
Interest allowed on deposits from date of deposit and credited quarterly.

Revelstoke Branch, B. C.—H. T. Jaffray, Manager

SPECIAL DISCOUNT SALES
FOR THE WEEK

SHOES AND SLIPPERS	LADIES' BLOUSES
Ladies', Misses' and Children's Black, Tan and White, also Shoe Dressing for them. A new shipment only just received.	We have them in Lawn, Organdie, Muslin and Silk. Special line of white ones. Sizes 42 and 44.

MISS A. MASLEN
Opposite Climax Hotel, First Street.

SUBSTANTIAL ASSISTANCE

Government Will Investigate all Particulars

A meeting of the Board of Trade was held on Wednesday night to consider the telegram sent by the Provincial Government to T. Taylor, M.P.P., in connection with the Columbia and Canoe rivers route to the Grand Trunk railway construction, which reply was promised to the R velstoke delegation at their recent visit to the government at Victoria. The substance of the telegram was that the government have decided to give the facts re road communication to the G.T.P., submitted by yourself and delegation, a thorough investigation with a view of ascertaining to what extent supplies will be purchased in this province, also what assurances of this may be given to the government and further as to what route within British Columbia may be selected for their transport If answer favorable the government will be prepared to consider a scheme with a view to granting substantial assistance towards construction. The telegram was signed by Dr. Young, provincial secretary.

The government have apparently given the same answer to all three delegations and as Mr. McBride said: "It seems to me that the first thing to be settled is the accuracy of the report that these G.T.P. contractors really intend to bring in their supplies through British Columbia territory; and then it will be quite competent for us to examine the matter of making an extraordinary expenditure And I am quite satisfied that in the absence of specific evidence of that kind it would be a very difficult thing indeed not to come to the conclusion that it would be unwise to make in the meantime any expenditure on any one of the three suggested roads, either from Golden, or from Revelstoke or from Kamloops."

R. M. R. INSPECTION

Gen. Lake Compliments E Co.—Presentation to Capt. Brown.

E Company, R. M. R., paraded on Wednesday for inspection by Gen. Lake, on the Gun Club grounds, the full strength of the company being represented. They made a fine appearance and were complimented by the inspector general on their carriage and military bearing. This ordeal being finished, to the satisfaction of the general, whose keen eye missed nothing as he and the company marched to the rifle range at 2 p.m. for section shooting, the members of each section doing excellent work at various distances at half target, the scores making a fine showing. Gen. Lake then addressed the men, saying that the company had done very well, but showed the disadvantage of having to do their drill in the hall. He advised the officers and men to drill more in the open, even if done in moonlight. He highly complimented them on the shooting

A dance was held in the evening in the drill hall, about 60 couples being present. The decorations were exceedingly tasteful and the hall presented an attractive and gala like appearance. A pleasing feature of the event was the presentation by Capt. R. Smith, on behalf of the company, to retiring Capt. H. A. Brown, of a handsome silver salad bowl, suitably engraved. Capt. Brown in expressing his appreciation of the gift said that he felt keenly leaving the company, being interested in the work, but was glad to know it would be in good hands under Capt. Smith. Light refreshment were served by the men and dancing kept up till the early hours.

CAREFUL REPORTING

The Following Will Show One Side of Journalism.

Said the editor to the new reporter. "You must learn never to state a thing as a fact until it has been proved a fact. You are apt to get us into libel suits. Do not say, 'The cashier stole the funds'; say 'The cashier is alleged to have stolen the funds.' That's all. Oh, get something about the First Ward social tonight." And this is the report turned in by the young man who heeded the editor's warning: "It is rumored that a card party was given last evening to a number of reputed ladies of the First Ward. Mrs. Smith, gossip says, was the hostess, and the festivities are reported to have continued until 11.30 in the evening. The alleged hostess is believed to be the wife of John Smith, the so called 'high-priced' grocer."

FRUIT AND LUMBER FOR FAIR

British Columbia Will Send Exhibits to Calgary

British Columbia will have a fine fruit and lumber exhibit at the Dominion fair at Calgary. Exhibits, especially of fruit and lumber, are being assembled in Vancouver and will be ready to leave here on June 22. The Fair will open on June 29. The exhibit is being sent on instructions of Hon. R. G. Tatlow, Minister of Finance and Agriculture, and will be in charge of Mr. R. M Palmer, chief of the provincial bureau of information, and Mr. W. J. Brandrith of the fruit department, as his assistant.

The fruit exhibit will be particularly complete. The lumber, chiefly samples of polished British Columbia wood which forms a permanent exhibit at Victoria, will be supplemented by a number of specially prepared samples by a Vancouver sawmill concern. Both fruit and lumber from the City of Nelson will be picked up at Revelstoke on the way to Calgary.

BEE-KEEPERS COMPLAINT

Spraying Fluid on Blossoms Kills the Bees.

Local fruit growers and bee keepers are making protests against the spraying of fruit trees during the time that the blossoms are on the trees.

The Provincial government authorities are carrying on a campaign against fruit pests and it is stated counselling steady spraying. The result is that bees in their quest for honey have been poisoned, and it may be that a honey famine will follow this summer, in many parts of the province.

Not only have the bees sickened, but many have died, with depletion of hives in some instances. The fruit grower stated that he understood that there was a Dominion regulation against spraying trees during the time the blossom was on the tree, and that action could be taken against people who did it.

Caterpillars Stop Train.

NEW WESTMINSTER, June 19.—That the humble caterpillar can stop even a C. P. R. train is no flight of the imagination, but a serious proposition to roadmasters and section gangs on the division west of Yale. Since the warm weather began these pests of the horticulturist, and so full of promise to the student of entomology, have multiplied exceedingly on the tracks, where the heat encourages their development. At night myriads swarm on the "head" of the rails, and the warmth keeps them there till a passing train deals out death and destruction. Their bodies so grease the rails that several times last week the train crews failed to make the rising grades till the metals had been well sanded. This was the case on Friday evening near Mission, when several trains were stalled. The phenomenon, according to railway men, is by no means uncommon in tropical climates.

TENDERS FOR G. T. P. LINE

Contracts Will not be Awarded Till Latter Part of June.

MONTREAL, June 19.—Frank W. Morse, vice-president and general manager of the Grand Trunk Pacific, left Montreal last night for Western Canada. He has been looking into tenders recently received for the construction of the first hundred miles west from Wolf Creek, in the Rockies but prior to his departure no decision had been arrived at as to whom the contract should be awarded. Tenders have been invited for another section of 79 miles west of the above mentioned section, and these tenders to be all in by June 22. No decision will be announced until these have been received.

ANOTHER MAINLAND TOUR

Premier McBride and Party Will Visit Revelstoke

Hon. Richard McBride will leave on a tour of the upper mainland July 6, when he will visit Ashcroft, Kamloops, Revelstoke and Golden. The premier will be accompanied by the provincial secretary, Hon. Dr. Young; the attorney-general, Hon. W. J. Bowser, and the chief commissioner of lands and works, Hon. F. J. Fulton. The trip will be of but short duration, lasting only about ten days. It is entirely non-political in its nature and is taken purely that the government may obtain a better idea of the needs and progress of the different parts of the province.

BIG WARSHIP

New Leviathan Ordered by the British Admiralty

LONDON, June 19.—The admiralty, having eclipsed the Dreadnought class of battleships by the St. Vincent, will according to the Telegraph, start in September to eclipse the latter, laying down at Portsmouth a new leviathan with heavier armament and greater displacement. The St. Vincent, which will be launched in October, 1909, is of 19,250 tons and cost about £1,500,000. The new battleship will probably be of 21,000 tons and will cost £2,250,000. She is intended to be completed for sea in 18 months after her keel is laid.

It is stated that she will have two novel features. Instead of 12-inchers, which are now the largest guns used in the fleet, she will mount weapons of the new 13.5 type, which have been for some time the subject of experiment. The other feature, the Telegraph understands, will be her equipment with gas engines, by using which no smoke will be made and therefore the new ship will have no funnels. The paper recalls that Mr. McKechnie of Nickers Sons and Maxim, announced some time ago that the firm had developed the gas engine to such a stage that it could be employed on a warship. It says the admiralty engineers have since been considering this engine and apparently have adopted it.

N. B. SOCIETY SENSATION

Lieut. Gov. Tweedie's Daughter Makes Runaway Match.

ST. JOHN, N. B., June 19.—Hon. Mr. Tweedie, Lieutenant-Governor of New Brunswick, and Mrs. Tweedie, who were in the city yesterday attending the wedding of the daughter of Hon. F. E. Baker, Chief Justice of the province, met with a disagreeable surprise when they left the church, when they learned by telephone that their daughter, Mary, had made a runaway match at St. Stephen, N. B., eloping with Mr. David McKeown. The gentleman in the case came from Scotland, and had become attached to Miss Tweedie. Miss Tweedie is 19 years old, and the bridegroom a few years older.

Mrs. Tweedie was prostrated by the news of the marriage.

PRESIDENTIAL NOMINATION

Taft and Sherman the Republican Ticket

CHICAGO, June 19.—For president of the United States, Wm. H. Taft, of Ohio, on the first ballot by 702 votes. Taft by unanimous choice of the convention. Such is the record of the culminating day of the Republican national convention of 1908, effected amid scenes of tumultous enthusiasm and after a nerve-racking continuous session lasting nearly eight hours.

Congressman James S. Sherman of New York, was nominated for vice-president of the United States by the Republican national convention on the first ballot. The total vote was: Sherman 816, Murphy 77, Guild 75; Fairbanks 1, Sheldon 10, absent 1.

A New C. P. R. Branch Line

WINNIPEG, June 19.—The Canadian Pacific Railway has decided to proceed at once with further construction on the Moosejaw-Lacombe branch. This branch, which will be one of the largest and most important in Western Canada, will run from Moosejaw, on the main line, to Lacombe, on the Calgary & Edmonton branch, near Calgary, through a practically new country, but one well known to be of great agricultural value. This branch has already about 30 miles of steel laid out of Moosejaw, but in the dull times work was stopped, but will now be pushed to completion.

Big Ranching Deal

VANCOUVER, June 19.—An English syndicate has purchased for $300,000 thirty thousand acres of land at the head of Nicola lake. The land includes three ranches and thousands of head of stock owned by Joe Collett, J. Moore and J. Aird.

Lampreys in Okanagan Lake

It has not been generally known heretofore that lampreys exist in Okanagan Lake, although those eel like creatures are found in the waters of most countries in the northern hemisphere in both the Old and New Worlds.

Carpet squares and linoleums at Howson's furniture store.

The Full Basket of Groceries

Is the best indication of a home well provided for. Your orders left here for tea, flour, butter, breakfast foods and canned goods generally will be cheerfully and promptly filled and you'll admit that ours are money-saving prices. But it is not so much of the low prices as of the high qualities we would talk :—

B. C. Strawberries

Are now arriving. We are getting daily shipments and intend, as in past years, to be headquarters for all kinds of fruits.

Seasonable Hardware

Scythes, Sickles, Whetstones, Hay Forks, Rakes, Garden Hose, Sprinklers, Grass Shears, Refrigerators, Freezers, Oil Stoves and Ovens, Window Screens, etc.

BOURNE BROS.
GROCERIES HARDWARE HARNESS PLUMBING

CHEAP FUEL

HARD COAL BRIQUETTES at $9.00 per ton is the cheapest Coal on the market.

They start fire as easily as dry wood and last as long as hard coal.

Can be used in Furnaces, Cook Stoves, Heaters, Self Feeders and open grates.

We have a large stock on hand ready for immediate delivery and will fill your order promptly.

Revelstoke General Agencies, Limited
NOLSONS BANK BUILDING.

IF YOU ARE PRESSED FOR MONEY PRESS UP THE OLD COAT AND VEST AND BUY A NEW PAIR OF TROUSERS. THEY WILL TONE UP THAT OLD COAT AND VEST AND GET YOU THROUGH A WHILE.

THEN WHEN YOU ARE READY FOR THAT NEW SUIT COME TO US AND YOU'LL BE SURE TO GET A GOOD ONE. BECAUSE WE CARRY NO POOR CLOTHES IN OOR HOUSE.

OUR BOOT AND SHOE DEPARTMENT COMPRISES THE LATEST STYLES IN PATENT VICI KID, TANS AND GUN METAL IN BALS., BLUCHERS, OXFORD & CONGRESS SHAPES.

McKINNON & SUTHERLAND
First Street, Revelstoke, B. C.

MONEY TO LOAN
At 8 Per Cent.

SIBBALD AND FIELD
INSURANCE NOTARIES PUBLIC LOANS

The Mail=Herald.
PUBLISHED WEDNESDAY AND SATURDAY AT REVELSTOKE, B.C.;

MURPHY & FISHER
BARRISTERS, SOLICITORS, ETC
OTTAWA

Parliamentary, Departmental and Patent Office Agents Practice before Railway Commission.

CHAS. MURPHY. HAROLD FISHER

GILLAN & ELLIOTT.
Barristers, Solicitors, Etc.
REVELSTOKE AND TROUT LAKE, B. C.
C. S. J. C. ELLIOTT.

HARVEY, McCARTER AND PINKHAM,
BARRISTERS, SOLICITORS, ETC.
OFFICES: IMPERIAL BANK BLOCK, REVELSTOKE, B. C.
Money to loan.
Offices: Revelstoke, B. C.; Cranbrook, B. C.
GEO. S. McCARTER, Revelstoke, B.
A. M. PINKHAM, Revelstoke, B.
J. A. HARVEY, Cranbrook B. C.

J. M. Scott LL.D W. I. Briggs.
SCOTT AND BRIGGS
BARRISTERS, SOLICITORS, ETC.
MONEY TO LOAN
SOLICITORS FOR MOLSONS BANK
First Street. Revelstoke, B.C.

ROBERT SMITH
Provincial Land Surveyor.
Mine Surveying
Engineering
McKENZIE AVENUE.
BOX 106, REVELSTOKE

E. A. HAGGEN,
MINING ENGINEER
Member American Institute Mining Engineers.
Member Canadian Mining Institute.
Mem. Dominion Institute Associated Engineers
REVELSTOKE, B. C.
Examination of and Reports on Mineral Properties for Investors.
Cable Address—"Kanagan," Revelstoke, B. C.
Codes—Bedford-McNeill; Moreing & Neal; Western Union; Clough

COLUMBIA AGENCIES, LIMITED
Mining, Real Estate, Business, Financial and Share Brokers.
Mercantile Agents.
Fire, Life, Accident, Employers' Liability, Guarantee and Live Stock Insurance Agents.
Maps, Plans, Blue Prints and Reports compiled on Mines, Land and Timber.
REVELSTOKE, - B. C.

BLACK WATCH
The Name of
Black Watch
On a Tag on a Plug of Black Chewing Tobacco
Stands for Quality.
2273

The Mail=Herald

UNION LABEL TYPOGRAPHICAL VERNON, B.C.

There is so much bad in the best of us,
And so much good in the worst of us,
That it hardly behooves any of us,
To talk about the rest of us.

SATURDAY, JUNE 20, 1908

JUSTICE DEMANDS

While we are pressing our claims for the route up the Canoe River to the G. T. P. construction, and centreing our attention on securing this route for the transport of contractors' supplies, we must not lose cognisance of the fact that there are matters which require our immediate and closest attention right at home. In a week or two now our thirty days' option allowed by the C.P.R. to pedestrian traffic across the new Columbia bridge will have expired which will mean the absolute and complete isolation of the trans-river section of the community. Ever since the first settler arrived in that country on the west side of the Columbia, the district there has been steadily growing, and one by one families have come, homes have been built, land cleared and the nucleus of a rich and valuable suburb laid. By cutting off communication from the city all further growth will be suppressed and yet we have to stand by and look on without apparently being able to get any redress. The time has come when the eyes of the government must be opened to the real facts of the case and how the development of Revelstoke is being retarded. It is hardly in accordance with the government's policy of progress and enterprise to allow a valuable revenue producer like Revelstoke to suffer for want of proper attention and expenditure of money. We can safely say that if nothing is done towards helping out the district by making communication between various parts, the outlook will not be promising, and on the other hand we cannot conceive how our claims in this respect can legitimately be laid aside and no notice taken of the resolutions which have from time to time been made and forwarded to the proper authorities by our local bodies. This is a matter which effects every citizen be he merchant or anything else, and one which should be very heavily impressed upon the premier on his approaching visit, although the scheme is by no means a new one to the government and cannot take them unawares.

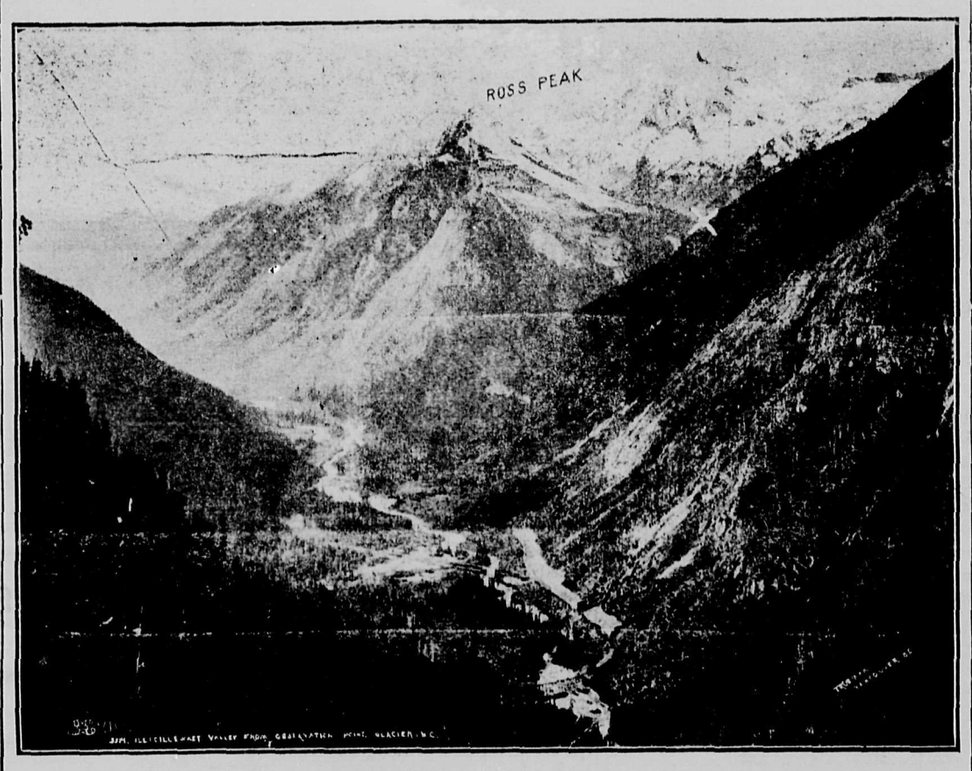

VALLEY OF THE ILLECILLEWAET SHOWING "THE LOOPS" AFTER LEAVING GLACIER

A CHEAP ROUTE?

We read with much interest the interview Mr. W. Moberly, the veteran C.P.R. engineer, gave to the World in Thursday's edition. It is like a lot of other interviews that have been given by various men who are interesting themselves in the important question regarding which route will be chosen by contractors for the transportation of supplies to the G.T.P. construction, and hardly conveys any forcible arguments in favor of the route that is being advocated in Kamloops. In a case of this sort nothing can be gained by making false statements and quoting erroneous figures, for facts alone will tell and we are pleased to say our delegation to Victoria contented themselves solely with facts alone, without romance or exaggeration. No one can gainsay that the Revelstoke route is the shortest and most feasible of any which surveys and reports will conclusively prove, and we deny that the route would be impassable in winter as has been stated by some. In the World's interview Mr. Moberly states that the Revelstoke route would be too costly, and yet he turns round and says that in his estimation a wagon road could be built from Kamloops up the North Thompson for approximately $4,000 a mile. When it is considered that the total distance of the road is 280 miles it will be a very simple task to take a pen, sit down and figure up the cost of this route according to Mr. Moberley's estimation.

SHORT SERMONS

The minister in one of the church legislative assemblies who cannot present the average case inside half an hour, is liable to bore his ministerial hearers, says the Winnipeg *Tribune*:

How many of the ministers take this matter to heart, and see in it a reason for listlessness in many of the pews during the hot summer weather.

A man of well-balanced mind has a great reverence for the sanctuary and the pulpit, but he wearies of the minister who cannot deliver the message within a time limit of, say, thirty minutes.

This is just a pointer from the pew to the pulpit, given not in any spirit of fault-finding, but as voicing a general feeling that prevails among the people of all denominations. There must be exceptions. There are occasions when great subjects cannot be "boiled down," as we say in newspaper offices. When a minister has presented his pointers clearly and lucidly, in reasonable time, he should sit down and leave some of the thoughtful reasoning to the people.

A pointed question is sometimes as powerful a sermon as a good answer.

CORRESPONDENCE.

Old Age Pensions.

Editor MAIL-HERALD.

In looking over some old rent receipts for an office in the "old country" I find that the Poor Rate—a rate as the name implies for the support of the poor, amounted to 25 per cent. of the amount of rent. (There were several other rates making a total of nearly 50 per cent of the rent.) If we allocate certain portions of the public lands of this province for the support of the aged, I do not think there will be many really poor—certainly not aged poor, and consequently no poor rate. Now is the time to act while the land is unappropriated and while our aged persons are comparatively not numerous.

If we pension Judges and Ministers of State, why it cannot be infra dig to pension pioneers and aged citizens who have helped to open up this beautiful country. Besides, Lord Byron says:—"'Tis said that persons living on annuities are longer lived than others." If we can, by simply setting apart some of the public lands, make the evening of life more peaceful and extend the twilight, is not this an achievement to be desired?

But man is a carnivorous production,
And must have meals, at least one meal a day,
He cannot live, like woodcocks, upon suction;
But, like the shark and tiger, must have prey,
Although his anatomical construction,
Bears vegetables, in a grumbling way;
Your laboring people think, beyond all question,
Beef, veal, mutton, better for digestion.

Let us therefore provide the beef
if not the veal and mutton.

Yale, June 1908.

FRANK RICHARDS, J. P.

FEW TEACHERS FROM B.C.

Cost of Railway Fare Prevent Them Joining Party

VANCOUVER, June 19.—It is improbable that British Columbia will be represented by a very large delegation of teachers in the contingent which will take advantage of the Mosley tour of England this summer. So far, it is understood but two have sent in their names and there is not a general rush of others to avail themselves of the cheap rate of $25, which, through the generosity of the British member of parliament has been arranged for 300 pedagogues from the *Dominion*.

The trouble is the cost of the fare between here and Montreal. Unless some greatly reduced rate is extended the teachers of the province, for the trip between here and Montreal, the cost will prove an unsurmountable obstacle.

All the teachers would like to go. Many of the teachers would be only too glad to pay their expenses to Great Brit in. The trouble is the cost of the initial fare. Thus it is altogether likely that the teachers who will benefit under the scheme will be those of Ontario and Quebec only.

It is hoped that some plan may be advanced by which British Columbia members of the profession may be aided to make the tour for the advantages of the trip from an educational standpoint are hailed everywhere as great.

THE KILTIES ARE COMIN'.

The World-Renowned Scottish Concert Band

The Kilties band, the world-renowned Scottish concert band, now on a tour of the world, will be seen in Revelstoke on Wednesday, July 8th, for one performance only. This organization, which holds a world-wide reputation, will leave Vancouver in July en route to Australia, South Africa and the Orient, and it is undoubtedly the largest aggregation of artists ever launched on such a journey, and is especially augmented by the Clan Johnstone troup, the world's greatest dancers and pipers, who on several occasions have appeared by royal command before His Majesty King Edward VII, and the late Queen Victoria; the celebrated male choir, the champion boy piper of the world, and the two giant drum majors, each over seven feet tall. The management feel that this is easily one of the most notable band engagements ever offered the public, and have consequently made arrangements for the Roller Skating Rink, where the crowd could best be accommodated and where the program can be rendered to the best advantage.

I. O. F.
Court Mount Begbie, No. 3461, meets 2nd and 4th Mondays in Oddfellows Hall, next to Opera House. Visiting brethren cordially invited to attend.
J.W GARLAND, C.R.
H. W. EDWARDS, R.S

C. W. O. W.
Mountain View Camp, No.
Meets Second and Fourth Wednesdays in each month, in Selkirk Hall. Visitin Woodmen cordially invited to attend.
W. D. ARMSTRONG, Con. Com.
J. McINTYRE, Clerk.

REVELSTOKE AERIE No. 432
F. O. E.
The regular meetings are held in the Selkirk Hall 1st and 3rd Tuesday of each month. 8 p.m. Visiting brethren are cordially invited.
J. LESLIE, PRESIDENT.
W. E. McLAUCHLIN, SECRETARY.

Kootenay Lod No. 15 A. F. & A. M.
The regular meetings are held in the Masonic Temple, Odd Fellows Hall, on the third Monday in each month at 8 p.m. Visiting brethren cordially welcome
C. A. PROCUNIER, SECRETARY.

SELKIRK LODGE No. 12, I. O. O. F.
Meets every Thursday evening in Selkirk Hall at 8 o'clock Visiting brethren cordially invited to attend
G. LEMBKE, N.G. J. MATHIE, SEC

Cold Range Lodge, K. of P., No. 26, Revelstoke, B. C.
MEETS EVERY WEDNESDAY, except Third Wednesday of each month, in the Oddfellows' Hall at 8 o'clock. Visiting Knights are cordially invited.
J. MATHIE, C. C.
G. B. BROCK, K. of R. & S.
H. A. BROWN, M. of F

SHE'S AN ODD GIRL
who can eat Manning's candies without having some little feeling of gratitude for the donor. Of course you've got to fight your own love battles, young man, but our confections you'll find to be a strong ally in your wooing.

Manning's Candy Palace

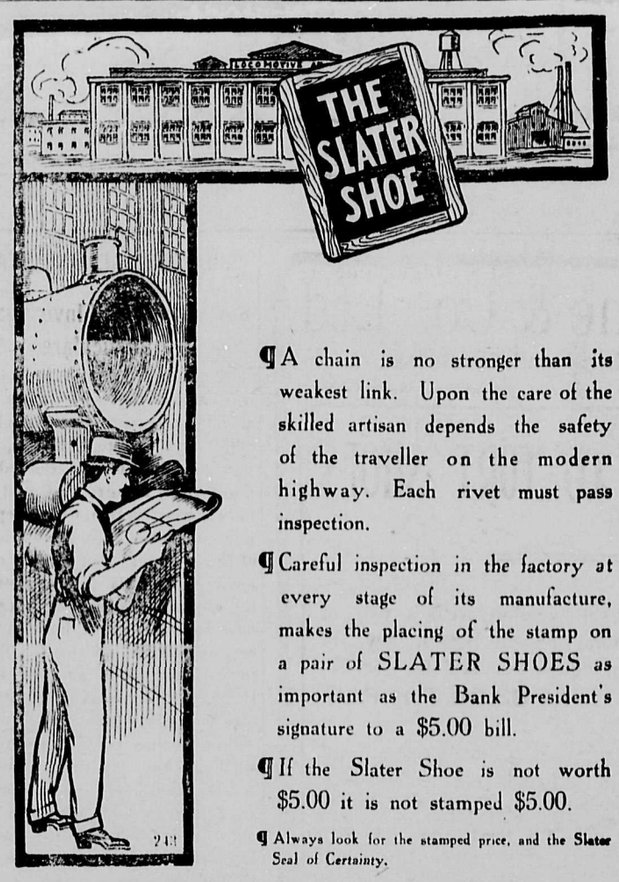

¶ A chain is no stronger than its weakest link. Upon the care of the skilled artisan depends the safety of the traveller on the modern highway. Each rivet must pass inspection.

¶ Careful inspection in the factory at every stage of its manufacture, makes the placing of the stamp on a pair of SLATER SHOES as important as the Bank President's signature to a $5.00 bill.

¶ If the Slater Shoe is not worth $5.00 it is not stamped $5.00.

¶ Always look for the stamped price, and the Slater Seal of Certainty.

C. B. HUME & Co., Revelstoke, B. C.

UMBRELLAS

We have the largest line of GOLD-HEADED UMBRELLAS and CANES in the City : : : : : CALL AND INSPECT THEM : : :

Hastings, Doyle & Allum, Ltd
JEWELLERS : AND : OPTICIANS

Art and Beauty
are combined in our new designs in carpets. Our stock is cemplete, and the colors rich and effective, the designs artistic, and the "tout ensemble" is striking and beautiful. We have never shown such a wide variety of patterns, and we have never placed such low prices upon so much high quality before.

R. HOWSON & CO.'Y.

P. BURNS & COMPANY, LIMITED.
HEAD OFFICE: CALGARY, ALBERTA.
Wholesale and Retail Meat Merchants
Pork Packers and Dealers in Live Stock. Markets in all the principal Cities and Towns of Alberta, British Columbia and the Yukon. Packers of the Celebrated Brand "Imperator" Hams and Bacon, and "Shamrock" Brand Leaf Lard.

THE REVELSTOKE WINE & SPIRIT CO.
LIMITED.
Import direct from Country of origin.
WHOLESALE DEALERS ONLY.
REVELSTOKE B. C.

PLACE YOUR ORDERS WITH
S. McMAHON, - FIRST STREET
For Agricultural Implements. Carriages, Wagons Etc., John Deere Ploughs, Moline Wagons, Canada Carriage Company's Buggies, Planet jr., Garden Seeders and Cultivators, Wheelwright and Blacksmith Work attended to. Horse Shoeing a Specialty

Central Hotel
REVELSTOKE, B. C.
ABRAHAMSON BROS., PROPRIETORS
Newly built. First-class in every respect. All modern conveniences. Large Sample Rooms.
Rates $1.50 per Day. Special Weekly Rates.
Queen's Hotel, Trout Lake, under same management

ORIENTAL HOTEL
suitably furnished with the choicest the market affords. Best Wines, Liquors and Cigars. Rates $1 a day. Monthly rate.
J. ALBERT STONE PROP.

Queen's Hotel
COMAPLIX
Best brands of Wines, Liquors and Cigars. Travellers to Fish Creek will find excellent accommodation at this Hotel
CHIEF YOUNG, - - Proprietor

ADVERTISE IN THE MAIL-HERALD

CEMENT BLOCKS
Manufactured for all classes of buildings
CEMENT AND LIME FOR SALE
FIRE CLAY AND FIRE BRICKS
for sale in large or small quantities at the lowest prices for cash.
Plastering undertaken.
A. PRADOLINI, - REVELSTOKE

To Trappers
Raw Furs Bought
Cash Prices Paid
F. B. WELLS,
Exporter of Furs

E.W.B. PAGET
Express
Draying
Storage
All Kinds of Light and Heavy Hauling Undertaken
SAFES, PIANOS, ETC.
Dealer in Wood, Coal and Feed
Phone 71. House Phone 7

Pacific Coast Tested Seeds, Acclimatized Stock, Fruit and Ornamental Trees and Plants
For the Farm, Garden, Lawn or Conservatory
Reliable Varieties at reasonable prices No Borers. No Scale. No fumigation to damage stock. No windy agents to annoy you. Buy direct and get trees and seeds that grow.
Fertilizers, Bee Supplies, Spray Pumps Spraying Material, Cut Flowers, etc. Older established nursery on the mainland. Catalogue free.
McKENZIE'S NURSERIES
Greenhouses and Seed Houses
VANCOUVER, - - - B. C.

Canadian Pacific Atlantic Steamship Line
From Montreal Quebec SAILINGS From Liverpool
Sat. " 23 Lk. Manitoba
Fri. " 29 Emp. Ireland
Sat. June 6 Lk. Champlain Wed. 20
Fri. " 12 Emp. Britain Fri. " 29
Winter Season From St. John
EMPRESSES—
1st. Class 2nd. Class 3rd. Class
$90 00 $48 75 $28 75
LAKE MANITOBA—
1st. Class 2nd. Class 3rd. Class
$80 00 $42 50 $27 50
OTHER LAKE BOATS—
2nd. Class 3rd. Class
$45 00 $27 50
Cheap rates to Atlantic Seaboard points in connection with steamship tickets.
Passengers booked to Norway, Sweden, Antwerp, Hamburg and all other continental ports.
For further information apply to
T. W. Bradshaw, Agent, Revelstoke.
E. J. Coyle, A.G.P.A. Vancouver.

NOTICE

Revised Statutes of Canada, 1906, Chapter 115

Pursuant to the above Statute the Columbia River Lumber Company, Limited; give notice that they have applied by petition to the Governor-in-Council for approval of the site and plans for certain booms proposed to be constructed in the Columbia River near Golden in the Province of British Columbia, a plan and description of the proposed site and of the booms to be constructed have been deposited with the Minister of Public Works at Ottawa, and a duplicate thereof in the Land Registry office at Nelson, B.C.

Dated this 30th day of April, 1908.

COLUMBIA RIVER LUMBER CO., LTD.
Per J. D. McCORMACK,
my 2-30 d Managing Director.

Certificate of Improvements

NOTICE

Maymie Mack, Mina S., Iron Mast, and Lena Fraction mineral claims, situate in the Nrout Lake Mining Division of West Kootenay District.

Where located:—In Goat Creek Basin, adjoining the Beatrice Group.

Take notice that I, R. Smith, F.M.C. No. B88712, agent for J. B. Mackenzie, F.M.C. No. B 88772 and Archer Martin, F.M.C. No. B17452, intend, sixty days from date hereof, to apply to the Mining Recorder for a Certificate of Improvements, for the purpose of obtaining a Crown Grant of the above claims.

And further take notice that action, under section 37, must be commenced before the issuance of such Certificate of Improvements.

Dated this 16th day of April, A.D. 1908.

sat ap 18 60d R. SMITH.

NOTICE

THE attention of the Lands and Works Department having been directed to the fact that town lots in a townsite named Prince Rupert, being a subdivision of Lot 642, Range 5, Coast District, situated on the mainland between the mouth of the Skeena River and Kaien Island, are being offered for sale, it has been deemed necessary to warn the public that the said townsite situated at the terminus of the Grand Trunk Pacific Railway, and is not the townsite which is owned jointly by the Government of British Columbia and the Grand Trunk Pacific Railway Company.

F. J. FULTON,
Chief Commissioner of Lands and Works.
Lands and Works Department. w my 6 1m

The Mark of Identity

We are safeguarding your interests when we urge you to look for the Fit-Reform trademark in every Suit and Overcoat you buy.

It is the distinguishing sign of style—of tailoring—of value.

Thousands of men have learned that it pays to look for this label—and pays well to find it.

Let it guide YOU always in buying Suits and Overcoats.

FIT-REFORM

10

Fit-Reform

McKINNON & SUTHERLAND

Revelstoke, B. C.

THE MOLSONS BANK

Incorporated by Act of Parliament, 1855.

HEAD OFFICE, - - MONTREAL.

WM. MOLSON MACPHERSON, Pres. S. H. EWING, Vice-Pres.

JAMES ELLIOT, General Manager.

Capital paid up, $3,372,500

Reserve, $3,372,500

Sixty-four branches in Canada and Agencies in all parts of the world.

Interest credited four times a year at current rates on Savings Bank deposits, until further notice.

W. H. PRATT, Manager, - REVELSTOKE, B. C.

ENTRANCE TO THE DEUTSCHMAN CAVES, NEAR REVELSTOKE

WANTED

EXPERIENCED STARCH WOMAN wanted for Steam Laundry. Apply stating wages to Vernon Steam Laundry Co., Vernon, B. C.

EGGS for Hatching from a splendid strain of winter laying Rhode Island Reds, $1.50 for 15.—Mrs. Drew. Reliable Poultry Yards, Camborne, B. C. ap 22-1mo

FOR SALE—A first-class team of work horses. Apply to the Revelstoke Sawmill Co.

FOR QUICK SALE—Cheap cash register, safe and store fixtures. Splendid condition. Apply Box 914, Mail-Herald.

FOR SALE—Cabinet Grand Piano almost new. Apply MAIL HERALD

FOUND—In Baptist Church after Dr Murcutt's lecture, a lady's gold watch chain. Same may be had by applying at office of MAIL-HERALD.

FURNISHED ROOM wanted by a young man. Apply at MAIL-HERALD Office.

LOST—At the Roller Rink a few nights ago a $10 gold piece. The finder will receive $2 on returning same to owner through MAIL-HERALD.

NURSING—Mrs. Alice C. Lee, of Fourth Street, is prepared to go out nursing.

PRIVATE HOME for maternity cases, Second Street West, or P. O. Box 211—Mrs. A. E. Bennison.

THREE Furnished Rooms to let, suitable for housekeeping, or to let singly, terms moderate, separate entrance. Apply J. Garland, care of Hobson & Bell, bakers and grocers.

TO RENT—Part of a new modern house. Apply MAIL-HERALD office.

WANTED TO LET—Two roomed shack, suitable for one or two single men. Rent $8 per month. Also Six rooms McKenzie Ave. rent $12.50. Apply COLUMBIA AGENCIES, LIMITED.

WANTED FOR A CLIENT—Loan of $850 on ten acres fruit land, to be expended in improvements. Apply Columbia Agencies, Limited.

WANTED TO LET—House at Arrowhead. Apply Columbia Agencies, Limited.

WANTED—Furnished house to rent for six months or longer. Apply at MAIL-HERALD office. w & s

WANTED—Agents in Kootenay and Yale for the Globe Fire Insurance Company—Apply to Columbia Agencies, Limited, General Agents. 2t

WANTED—Man with a trade, capable of leading a Band. Apply to Frank P. Robicheau, Salmon Arm, B C. 10j

WANTED—Sawyer for circular saw. Apply by letter to Lee Lumber Company, Ltd., Wigwam, B. C.

WANTED KNOWN—Rents, interest, loans and trade accounts collected by the Columbia Agencies, Limited, Revelstoke.

WANTED KNOWN—We have for sale one of the prettiest homes in the city, half acre of land. Price $1650, of which only $300 to $400 only required down and balance can be paid as rent. Apply COLUMBIA AGENCIES, LIMITED.

S.S. REVELSTOKE

The Steamer leaves Five Mile Landing (during stage of high water) at 6 a.m. on Tuesday and Friday, for Downie Creek and way points, returning same day.

Freight must be ready for delivery to teams of Revelstoke Cartage Co., Ltd., on Mondays and Thursdays at 1 p.m., and must be prepaid.

The Cartage Company's Stage leaves for the Boat Landing at 5:30 p.m. on Monday and Thursday and connects with the steamer on arrival back in the evening, and makes special trips, when required, on Tuesday and Friday mornings, leaving town at 4 a.m.

Comfortable berths and good meals on Steamer. Telephone connection between steamer and local exchange—No. B139. Dates of sailings may be changed without notice.

F. SWANSON,
PURSER.

The Prince Mining and Development Company

LIMITED, LIABILITY.

Head Office: Revelstoke, British Columbia.

Revelstoke, B. C., June 12th, 1908.

TO THE SHAREHOLDERS OF THE PRINCE MINING AND DEVELOPMENT COMPANY, LIMITED, LIABILITY.

NOTICE IS HEREBY GIVEN that the Annual Meeting of the Shareholders of The Prince Mining and Development Company, Limited, Liability, will be held at the Company's Offices, First Street, Revelstoke, B. C. on Wednesday, the Fifteenth Day of July, 1908, at the hour of Eight O'clock in the Afternoon, for the purpose of electing officers for the ensuing year, and for all other purposes relating to the management of the Company.

The Transfer Book of the Company will be closed during the fourteen days immediately preceeding the meeting.

Dated at Revelstoke, B. C., this 12th day of June, 1808.

DR. CLYN SMITH, President.
W. B. ROBERTSON, Secretary.

Certificate of Improvements.

NOTICE

Vivian Luck No. 1, Vivian Luck No. 2, Vivian Luck No. 3, Vivian Luck No. 4, Vivian Luck No. 5, Vivian Luck No. 6 and Silver Crown mineral claims, situated in the Lardeau Mining Division of West Kootenay District.

Where located:—At Head of Kidd Creek, a tributary of Boyd Creek.

TAKE NOTICE that I, O. B. N. Wilkie, acting as agent for Hector Poirier, F.M.C. B7486, and George Johnson, F.M.C. B95051, intend, sixty days from date hereof, to apply to the Mining Recorder for a Certificate of Improvements, for the purpose of obtaining a Crown Grant of the above claims.

And further take notice that action, under section 37, must be commenced before the issuance of such Certificate of Improvements.

Dated this 28th day of May, A. D. 1908.

O. B. N. WILKIE, B.C.L.S.
w my27 Trout Lake, B. C.

Certificate of Improvements

NOTICE

Big Hope Fraction Mineral claim No. 2. Situate in the Trout Lake Mining Division of the Kootenay District. Located on Poplar Creek.

TAKE NOTICE that I, C. J. A. N. Padley, Free Miner's Certificate No. B 88316, intend 60 days from the date hereof to apply to the Mining Recorder for a Certificate of Improvements for the purpose of obtaining a Crown Grant of the above claim. And further take notice that action under Section 37 must be commenced before the issuance of such Certificate of Improvements.

Dated this 4th day of April, 1908.

C. J. A. N. PADLEY.

Certificate of Improvements

NOTICE

Silver Crown mineral claim, situate in the Lardeau Mining Division of West Kootenay district.

Where located:—At the head of Mohawk creek and adjoining the Payne mineral claim.

Take notice that I, R. Smith F.M.C. No. B 13336, acting as agent for Eva Gerard, F.M.C. No. B94301, intend, sixty days from date hereof, to apply to the Mining Recorder for a Certificate of Improvements, for the purpose of obtaining a Crown Grant of the above claim.

And further take notice that action, under section 37, must be commenced before the issuance of such Certificate of Improvements.

Dated this 4th day of June, A.D. 1908.

sat j 6 R. SMITH.

NOTICE TO CO-OWNERS

To John Ennest, or to whomsoever he may have transferred his interests:

Take notice that I, the undersigned, co-owner with you in the following mineral claim, viz.: Gold Fly mineral claim, situated on Lexington Mountain, Lardeau Mining Division of West Kootenay District, of the Province of British Columbia, have done the required work on the above mentioned mineral claim for the year ending 1907, in order to hold the same under Section 24 of the Mineral Act.

And further take notice that if within 90 days from the first publication of this notice, you fail or refuse to contribute your portion of such expenditure, together with the cost of this advertisement, your interest in the said mineral claim will become the property of the undersigned, under Section 25 B of the Mineral Act.

Dated at Camborne, B. C., this 14th day of May 1908.

sat my 16 90d J. A. LEWIS,

NOTICE

Take notice that we, Messrs. Ogilvie and McKitrick, of Nakusp, intend applying to the Superintendent of Provincial Police at the expiration of one month from date hereof, for a renewal of our hotel license for the premises known as the Leland Hotel at Nakusp, for the half year from July 1st., 1908, to Dec. 31st, 1908.

Dated April 30th, 1908.

at my 2 30d. OGILVIE & MCKITRICK

Liquor Licence Act, 1900

NOTICE

Notice is hereby given that at the expiration of one month from date the undersigned will apply to the Superintendent of Provincial Police for a transfer to the "Canyon House" at Albert Canyon, B. C., of the hotel liquor licence now held by me in respect of the "Windsor Hotel" at Illecillewaet, B. C.

Dated this 22nd day of April, 1908.

C. D. MORRIS.

NOTICE

Take notice that I intend to make application to the Superintendent of Provincial Police for a renewal of the retail liquer license for the Halcyon Hot Springs Hotel, at Halcyon, B. C., for the half year from July 1st, 1908, to Dec. 31st, 1908.

w ap 29 HARRY MCINTOSH.

NOTICE

Take notice that I, F. T. Abey, of Camborne, B. C., intend applying to the Superintendent of Provincial Police, at the expiration of one month from date hereof, for a renewal of my hotel licence for the premises known as the Criterion Hotel at Camborne, B. C.

Dated May 9th, 1908.

w my 13 30d F. T. ABEY.

NOTICE

Notice is hereby given that I intend to apply to the Superintendent of Provincial Police for a renewal of the Retail Liquor Licence for the Hotel Queens at Comaplix, B. C., for the half year from July 1st, 1908, to Dec. 31st, 1908.

sat my 2 30d J. H. YOUNG.

NOTICE

Take notice that I. Cory Menhenick, of Camborne, B. C., intend applying to the Superintendent of Provincial Police, at the expiration of one month from date hereof for a renewal of my hotel licence for the premises known as the Reception Hotel at Camborne, B.C,

Dated May 14th, 1908.

sat m 16 30 CORY MENHENICK.

NOTICE

Take notice that I intend to make application to the Superintendent of Provincial Police for a renewal of the retail liquor license for the St. Leon Hotel at St. Leon, B. C., for the half-year from July 1st, 1908, to Dec. 31st, 1908.

w my 6 30d M. GRADY.

NOTICE

Take notice that I intend to make application to the superintendent of Provincial Police for a renewal of the retail liquor licence for the Windsor Hotel, at Illecillewaet, B. C., for six months from July 1st, 1908 to December 31st, 1908.

Dated this 12th day of May, 1908.

C. D. MORRIS.

w my 20 30d

NOTICE

Take notice that I intend to make application to the Superintendent of Provincial Police for a renewal of the retail liquor license for the Hotel Beaton, Beaton, B.C., for the half year from July 1st, 1908, to Dec. 31st, 1908.

w ap 59 WM. BOYD.

NOTICE

Take notice that I intend to make application to the Superintendent of Provincial Police for a renewal of the retail liquor licenss for the City Hotel at Arrowhead, B.C., for the half year from July 1st, 1908, to Dec. 31st, 1908.

w ap 29 J. CALEY.

NOTICE

Take notice that I, Dave Orr, of Camborne, B. C., intend applying to the Superintendent of Provincial Police, at the expiration of one month from date hereof, for a renewal of my hotel licence, for the premises known as the Camborne Hotel, Camborne, B. C.

Dated May 9th, 1908.

w my 13 30d DAVE ORR.

NOTICE

Take notice that I, William Lovatt, of Burton, intend applying to the Superintendent of Provincial Police, at the expiration of one month from date herof, for a renewal of my hotel licence for the premises known as the Kootenay Hotel at Burton.

Dated May 1st, 1908.

s my 9 30d WM. LOVATT.

NOTICE

Take notice that we intend to apply to the Superintendent of Provincial Police for a renewal of the retail liquor licence for the Lakeview Hotel at Arrowhead, B. C., for the half year from 1st July, 1908 to 31st Dec. 1908.

Dated this 8th day of May, 1908.

sat my 9 30d PLUMTON & CHAPMAN.

NOTICE

That notice that I intend to apply to tue Superintendent of Provincial Police for a renewal of the retail liquor licence for the Eva Hotel at Camborne, B. C., for the half year from 1st July to 31st Dec. 1908.

Dated this 8th day of May, 1908.

sat 9 my 30d JOHN A. THEW.

NOTICE

Notice is hereby given that I intend to apply to the Superintendent of Provincial Police for a renewal of the Retail Liquor Licence for the Lardeau Hotel at Comaplix, B.C., for the half-year from July 1st, 1908, to Dec. 31st. 1908.

w m 6 30d RUSSEL M. EVANS.

NOTICE

Take notice that I, Cory Menhenick, of Camborne, B. C., intend applying to the Superintendent of Provincial Police, at the expiration of one month from date hereof, for a renewal of my hotel licence for the premises known as the Coronation Hotel, at Camborne, B.C.

Dated May 14th, 1908.

sat m 16 30d CORY MENHENICK.

NOTICE

Notice is hereby given that I intend to apply to the Superintendent of Provincial Police for a renewal of retail liquor license for the Union Hotel at Arrowhead, B.C., for six months from July 1st, 1908, to December 31st, 1908.

Dated this 4th day of May, 1908.

w my 6 30d W. J. LIGHTBURNE.

NOTICE

Take notice that I intend to make application to the superintendent of Provincial Police for a renewal of the retail liquor licence for the Glacier House Hotel, at Glacier, B.C., for the Canadian Pacific Railway Company, for six months from July 1st, 1908 to Dec. 31st, 1908.

Dated this 12th day of May, 1908.

w my 13 30d G. S. FLINDT.

NOTICE

Notice is hereby given that we intend to apply to the Superintendent of Provincial Police for a renewal of the retail liquor licence now held in respect of the Lakeview Hotel at Arrowhead, which license has been transferred to us by D. Cameron, the holder thereof.

Dated this 1st. day of May, 1908.

sat my 2 30d CHAPMAN & PLUMPTON.

THE PROBLEM OF TO-DAY

Citizens of Revelstoke Must Pull Together—A Progressive Policy—Let's Awake Out of Sleep.

Revelstoke has only but recently been fully alive to the fact that she is yet in her childhood as far as development and progress goes. The great fault with Revelstoke citizens is that they are too prone to look at anything from their own point of view, and to judge anything according as to how it may suit them individually. This should not be the case and although we cannot prevent people from considering what is best for themselves in whatever question may arise, yet it is essential for the success of the community as a whole, and indirecely for individuals themselves, if they can only be persuadd to see it, that every question of municipal progress and development that arises should be taken up and dealt with in a manner that will be of benefit to the community as a whole.

In allowing ourselves to run along year after year in the same old groove, without looking over the wall to see what is on the other side, we make a great mistake. Respect and consideration must be felt for and is due to the pioneers who have spent the best of their lives in indirectly opening up our territory and causing Revelstoke to be placed on the map, but yet these same pioneers would not probably have stood by their town and made it what it is, purely for the sake of the town without they themselves benefitted directly by it. There are few indeed of us who have a real sentimental thought about our city and who live and spend our money for the city's sake and yet is it not right that where we make our money there we should spend it, and by working for the good of the community we incidentally aid and benefit the very source from which we live and move and have our being. Revelstoke has jogged along, quiet, unassuming and sleepy, rousing only when dire necessity calls for some particular energy and going at it hammer and tongs for a little while, either getting what she wants, or, as is invariably the case, being content with a promise and seemingly glad that she need not exert herself any more with the vague consciousness that she has done her duty. This is not the way to succeed. The time has arrived when a change must take place, a change which Revelstoke needs badly, and one which imposes duties and obligations on individual citizens which they cannot wriggle out of. Hum drum running in a groove is not in keeping with what the city deserves. The old must give place to the new. If Revelstoke is to go ahead, as she fully deserves to, her citizens must work together for that end. The less we think about political, sectarian and social differences and their accompanying drawbacks the better we shall all befit it where the life and development of the city is concerned. Friendship of parties and sects is based on individual friendship and the fostering of these friendships means the continued friendship of parties and sects. This is bound to continue even if there is no unity in fact between them.

Revelstoke should stand by her rights and demand her just dues in development. It will easily be seen how and where our city can expand and what is preventing its expansion, yet we lay back and complain amongst ourselves and bemoan our fate. Life is real. Five minutes now are as valuable as five minutes of eternity and as potent of possibility. These are no Bible times when men lived and worked two or three hundred years, and if we would do any good in our day we must do it now. Soms of us could count grey hairs before we're seized of this truth, and this brings us to the last demand: What steps should be taken to secure the permanent well being of every man and woman in Revelstoke?

When once private interests become of more importance to the business men, a turning point is reached, and business antagonism supersedes all other motives, while others are so wrapped up in their own concerns, trading on the past and on the credulity of the public, to lend even a mite of their time, but are reaping the benefit of hours of work devoted to the city by more public spirited citizens. Unfortunately, some of these drones are our worst kicker when matters public are not quite in accordance with their own interests. These may appear hard words, but all must realize that public interest should be first consideration and in proportion to the furtherance of matters of a public nature so will private business build up. In the development and expansion of our city no stone should be left unturned to secure our objects and Revelstoke should not go to sleep on it when she should be up and doing. Persistence should be our motto and when right is on our side, there should be no fear of the issue.

Chinese Head Tax

OTTAWA, June 19.—At yesterday afternoon's session the House of Commons went into committee on the Chinese Immigration Act amendment. It provides that the head tax of $500 may be paid at the point of destination instead of the entry port.

Mr. Bergeron wanted to know the reason for the change, and Mr. R. G. Macpherson, M.P. for Vancouver, explained that it was to allow the other provinces to share in the head tax. Personally he was not in favor of the amendment.

Citizens of Revelstoke! You can get five loads of wood delivered at your house for $8,75. Order at Bowman Lumber Co's office.

GLORIOUS CANADA

Eulogy by Sir Edward Grey—Union and Strength

At the annual general meeting of the Victoria League held recently in London, Sir Edward Grey, the Foreign Secretary, in speaking of the work accomplished by the league as a whole concluded a magnificent speech by referring to the Quebec Tercentenary.

"I know nothing," he said, "which should appeal to us at home with more satisfaction than the commemoration of Canada's tercentenary. Her origin began with struggles, with rivalry, and she can look back on all that to-day without any touch of bitterness for her present is glorious, not because of the suffering of the struggles, but because of the union and strength and peace that have been born from the struggles and heroism of the past. Canada has been made a nation by uniting two peoples into one. And I think there is no country anywhere which is to day entitled to have a better and a happier frame of mind than Canada with her glorious past and assured prospect of future success and greatness.

What is the secret of our Empire to-day?

The bond of union of the British Empire.

It has been freedom and freedom is the secret of our Empire to-day. The bond of union of the British Empire to-day is not rule and dominion but liberty and independence. That is an Empire of finer, rarer quality than the world has ever seen. If it is to be preserved and live it should be animated by one spirit, and that a noble spirit. I believe the Victoria League is engaged in the work of spreading a sense of responsibility and a noble spirit throughout the Empire."

Safety Cartridge for Mine Blasts

One of the serious dangers of mining is the failure of the detonator sometimes to explode the blasting charge. The unfired charge is then left in the rock and at some later time, on being struck by a miner's tool, it explodes, killing or injuring miners and any other persons near. A safety cartridge is designed to prevent such accidents. A needle is fitted to a tube in one end and for the hole is inserted this needle is withdrawn and the detonator is inserted in its place, the charge being then fired electrically in the usual way. When a cartridge fails to explode it is not left in the rock. The imperfect detonator is withdrawn, a new one is inserted in its place and the charge is then fired. Though specially adapted for coal mining, this invention is expected to be a valuable safeguard in general blasting operations.

NOTICE

Take notice that I intend to make application to the Superintendent of Provincial police for a renewal of the retail liquor licence for the Balmoral Hotel, Ferguson, B. C., for the half year from July 1st., 1908, to Dec. 31st, 1908.

JOHN STAUBER

ROCKY MOUNTAIN RANGERS RUSSIE MANITOBA

The members of E Company, R.M.R. are hereby notified to attend for company drill every Monday and Thursday at 8 p.m. until further orders.

By Order,
O. C.

G. GREEN

Landscape Gardener
Florist and
Propagator

Work done by the day or week.
Contracts Undertaken.

Address:
The QUEEN'S HOTEL

NOTICE

Revelstoke Land District.
District of West Kootenay.

Take notice that I, M. K. Lawson of Revelstoke, occupation house-keeper, intends to apply for permission to purchase the following described land:

Commencing at a post planted on the line of Lot No. 7583, and marked "M. K. Lawson's N. E. corner post," thence south along said line 40 chains, thence west 40 chains, thence north 20 chains, thence east 20 chains, thence north 20 chains to P. Maher's pre-emption, thence east 20 chains to point of commencement.

MINNIE K. LAWSON.
Dated April 6th, 1908. w ap 29

NOTICE

Notice is hereby given that I intendf to apply to the Superintendent of Provincial Police for permission to transfer to Messrs. Chapman and Plumpton, of Arrowhead, B. C., the retail liquor license held by me in respect of the premises at Arrowhead. known as the Lakeview Hotel.

Dated this 1st. day of May, 1908.

sat my 2 30d. D. CAMERON.

DON'T MARRY, DOCTOR or despair. "Don't do a thing" till you see clearly what's best by aid of

"Flashlights on Human Nature"

on health, disease, love, marriage and parentage Tells what you'd ask a doctor, but don't like to 240 pages, illustrated, 25 cents; but to introduce it we send one only to any adult for postage, 10 cents.

M HILL, PUB. CO.
East 28th Street, NEW YORK

Lawn mowers, ball bearing, 14 and 16in. blades, Saturday special sale $7 and $7.50—Lawrence Hardware Co.

Millinery at Half Price

Blouses

Extra Fine Lawn Blouses, all this Season's goods. Sale Price about

Half Price

Muslin

Our Table of Colored Muslin and Lawn. Reg. Prices, 20c., 25c. and 35c. per yard. Sale Price,

15c. Per Yard

LADIES

Oxfords

Only a few pairs of those $2.75. Now we are selling them for

$1.75

Prices are marked down all over the Store on our Stock.

REID & YOUNG

Spraying Fruit Trees

You can get all the Chemicals for any receipt here. We have them ready and can advise you the best to use

C. R. MACDONALD
REVELSTOKE, B. C.

Married

TAPPING-CARMICHAEL—On the 17th inst, by the Rev. W. C. Calder, at residence of the mother of the bride, First Street, Clayton Tapping to Rachel Larad Carmichael.

Weather Forecast

Saturday, June 20.—Showery, moderate westerly winds, changeable. Temp, Max. 62°; Min. 48°.

Local and General.

Armstrong will celebrate Dominion Day, July 1.

Miss Hall and her pupils will be at home this evening in the Opera House.

Remember the lawn social takes place on Thursday next, 25th, on Mr. Lindmark's lawn.

L. O. L., No. 1658, will attend Divine service in St. Andrew's church on Sunday evening, July 12th.

A special meeting of the Board of Trade will be held on Monday at 8 p. m. in the city hall. Important business.

Come to the garden party at Mrs. W. M. Lawrence's Monday evening, June 22nd. Music by the Independent Band,

A performance of moving pictures will be given for the last time till September on Monday night as a benefit to the employees.

The city council have donated $300 to the Revelstoke Tourist Association for the construction of a trail up Mt. Victoria. The government has promised to assist in the work.

An Italian has driven a motor on a track near London, Eng., a distance of 2¾ miles at the rate of two miles a minute. This is probably the greatest speed by any man who has ever lived.

The prizes for the best costumes worn at the Roller Rink Carnival last night were: Best lady, opera shawl; best gent's., case of pipes; best comic, camera; best boy's, pair of shoes; best girl's, pair of kid gloves.

A German biologist has calculated that the human brain contains 300,000,000 nerve cells, 5,000,000, of which die and are succeeded by new ones every day. At this rate we get an entirely new brain every sixty days.

The s.s. Revelstoke will make her next trip up river on Sunday, the 21st inst., returning Sunday evening. Special rates to parties of 10 or over going and returning the same day. Steamer leaves landing at Five-Mile at 6 a.m. Stage leaves town at 4 a.m., on the evening previous as may be arranged. Purser's telephone, No. B 139.

Hot Weather Boons

PERSIAN SHERBET
OR
LEMON KALI
POUND BOTTLES 50c.

FRUIT SALINE.....75 c.
ENO'S FRUIT SALTS.....$1.00
MAGNESIA CETRALE.....25 c.

AT

BEWS' DRUG STORE
NEXT HUME BLOCK

Our Bread is on a Pedestal of Its Own

The public demands good bread and we supply it. There is a certain satisfaction about getting good bread that only those who have tried our bread can appreciate. It is uniformly the same excellent quality. Try it once and you will eat no other.

Picking Out Good Butter

is very easy here. We do not have any other sort. In fact the more particular you are about butter, the better we can suit you. Our extra choice creamery has made us many friends. If you will try it we are confident it will make one of you also.

HOBSON & BELL

! ! WE HAVE ! !

HOUSES TO LET
HOUSES FOR SALE
FARM LANDS
FRUIT LANDS
NICOLA COAL

FIRE INSURANCE
LIFE INSURANCE
ACCIDENT INSURANCE
GUARANTEE BONDS
MONEY TO LOAN

KINCAID & ANDERSON
FIRST STREET

The lawn social on the Lindmark lawn, on Thursday next, will be held both afternoon and evening. Admission 10c. Band in attendance.

The ladies auxiliary will give a dinner on the Twelfth of July, for the purpose of raising funds to equip a boys' department in the Y.M.C.A.

One of the attractions of the Orange demonstration on July 13th will be a cricket match between the Okanagan team and the local eleven on the gun club grounds. A keen game is anticipated.

The great Diavola, who turns somersaults in mid air, and dives into a tank of water from a height of 100 feet and also into a furnace, will appear as a leading attraction at the Armstrong celebration, July 1.

Arrangements have been nearly completed for cricket fixtures in the Okanagan Valley for the contemplated Revelstoke tour. South Okanagan, Vernon, Okanagan Centre and Vancouver will take part in this series.

A special meeting of Kamloops Presbytery is called to meet in Revelstoke on Thursday of next week to consider a call from the congregation of Salmon Arm to Rev. J. G. Duncan, and also one from Field to Rev. F. Kerr.

Tent caterpillars are becoming very plentiful and if not taken care of at once will become a serious pest. The best way to get rid of them is to use a coal oil torch, and if carefully done there will result no damage to the trees.

The ladies aid of the Methodist Church will serve ice cream and cake, strawberries and cream, tea and coffee on Thursday next. A lovely shady lawn for mothers to spend the afternoon with the children. No admission in afternoon.

The Revelstoke and Vernon bands will take part in the Armstrong Dominion Day celebration, Vernon, Revelstoke and Armstrong will play in the lacrosse championship. A special train leaves here for Armstrong July 1st, at 5 a.m.

Local fruit will be very plentiful this season, the indications for a bumper crop being very promising. The fruitgrowers have assured us that there will be a large quantity of fruit and vegetables for the Calgary Dominion exhibition at the end of this month.

J. H. Jackson has been appointed city auditor in place of B. A. Lawson.

A meeting of the Tourist Association will be held in the city hall on Monday morning, June 22, at 10 o'clok.

At a meeting of the city council last night B. A. Lawson was appointed city clerk, in place of H. Floyd whose resignation has been accepted by the council. The appointment will take effect at the end of July.

Don't forget the garden party "at home" of Mrs. W. M. Lawrenee on Monday evening, June 22nd. Tea and coffee and ice cream will be served. Candy booth on grounds, also shooting gallery and "Aunt Sally." Band in attendance. Admission, 10c.

A slight earthquake shock was felt at Ottawa this week. The tremor lasted several minutes, amid a noise like running carts. Glebe district felt the shock most distinctly. A Cornwall despatch reported a distinct earthquake, lasting ten to fifteen seconds, at exactly the same time.

A large and interested gathering filled the gymnasium of the Y.M.C.A. on Wednesday evening to hear the lecture delivered by the Rev. David Russel of the Natal Presbyterian Church, entitled, "From the Cape to Zambesi. The lecture proved instructive as well as absorbingly interesting, showing a correct insight into the mysteries of the dark continent. Mr. Russel is particularly interested in Y. M.C.A. work and made a special trip to Revelstoke to inspect the building and the association work which was the first he had seen in connection with a railroad. He expressed himself particularly pleased with the association in general and recognised its value in railroad cities. Mr. Russel left for Honolulu today.

Orangemen at Summerland

SUMMERLAND, June 19.—Mr. J. W. Whitely, provincial organizer of the Royal Orange Lodge, spent the last two weeks with us here looking up members for the organization of a lodge and on Wednesday evening one was started under very favorable auspices. Sixty-one applications for membership were received and 58 of these were initiated into the order. Ten old members also came in by affiliation, bringing the total membership up to 68.

Social and Personal

Mrs. H. A. Brown of Sicamous was in the city the week.

Mrs. Vic Anderson has left on a visit to friends in Calgary

L. T. Morris of Notch Hill is visiting Mr. and Mrs. H. Cunningham Morris.

W. H. Humphreys returned this morning from a trip through the Okanagan.

Mrs. A. Y. Anderson and Mrs J. M. Doyle left on Friday night to attend the Calgary fair.

Mrs. C. B. Paget and Miss Mary Paget left this morning on an extended visit to the east.

C J. Aman and H N. Coursier are attending the session of the Masonic Grand Lodge at Victoria.

R. M. R. Rifle Shooting

The following scores were made by members of E company, at a practice match on Saturday:

	200	500	600	Total
Pte. J. Meek ...	19	20	29	68
Pte. McInerney.	25	21	22	68
Sgt. J. Donald..	25	23	17	65
Cpl. A. Duff....	26	21	15	62
Sergt. Garner	20	17	24	61
Pte. W. Allen..	25	21	10	56
Pte. Maundrill.	14	25	13	52
Bugler Burgher	18	8	22	48
Pte. Stewart ...	23	4	14	41
Pte. Bradley ...	17	0	24	41

Grip and Password.

PYTHIAN SISTERS

The following officers have been elected in Crystal Temple No. 3, for the ensuing semi-annual term:

P. C.—Mrs. M E. Gordon.
M. E. C.—Mrs. K. Burridge.
Ex. Sr.—Miss G Somes.
Ex. Jr.—Mrs. D. Garland.
M. of T.—Mrs. F. Somes.
M. of F—Mrs. A. Cooke.
M. of R. and C—Mrs. E. Bennett.
P. T.—Mrs. M. Armstrong.
O. G.—Mrs. M. Agnew.

Y. M. C. A. Field Notes

LACROSSE

The team which is picked to go to Armstrong should take advantage of the opportunity to get into shape under the coaching of Mr. F. Lynch, but if the team does not turn out with more regularity than they have so far they will still be strangers to one another on July 1st, besides missing some good coaching. Next practice Monday night at 7 p. m.

BASEBALL

Last Wednesday the Alerts put it all over the Rovers by a good margin. The game was remarkable in the number of errors by both sides. A few good plays were made. George Knight stopped a red-hot liner, which looked good for three bases and was not good for one. Veith made a good double, catching a high ball and making a long throw out to first.

Next Wednesday the Scots Greys play the Rovers.

Several of our good baseball players have left town and gone to Enderby, where they will play ball with that town.

FOOTBALL

The Association football team is looking for a game, but apparently they look in vain. Field made a bold bid, but failed to connect, however, the secretary is in communication with several teams and a game will be arranged shortly.

Vancouver Y. M. C. A. have a large athletic meet coming off on July 1st. Entry forms can be had from Mr. Alldritt should any of our men wish to take part.

GLORIOUS TWELFTH

Special Reduced Fares to Revelstoke and Return.

The following are the special reduced fares from all points to Revelstoke and return for the July Orange Celebration to be held on Monday, July 13th, good on all special and regular trains till the 14th.

Three Valley	$0.60
Craigellachie	1.05
Sicamous	1.50
Enderby	2 05
Armstrong	2 35
Vernon	2.75
Okanagan Landing	2.85
Kelowna	3.75
Summerland	4.65
Peachland	4.25
Penticton	4.95
Salmon Arm	1.95
Notch Hill	2.25
Shuswap	2.85
Ducks	3.25
Kamloops	3.75
Arrowhead	1.00
Halcyon	1.35
St. Leon	1.55
Nakusp	1.95
Albert Canyon	0.85
Illecillewaet	1.00
Glacier	1.40
Beaver	2.05
Golden	2.80
Field	3.75

Reighleys are serving ice cream Sunday afternoon and evening, and have buttermilk and sweet cream on hand all the time.

ROLLER CARNIVAL

The First Held in Revelstoke—Popular Summer Pastime

The first carnival on roller skates ever held in Revelstoke took place last night in the rink, a large number of interested spectators being present. The rink is an ideal place in the hot summer months to spend an evening in the mild pastime of skating, and one can be sure of always finding it cool and inviting. There is every facility and convenience both for skaters as well as onlookers and the arena is as perfect and smooth a surface as is possible to be obtained. Some of the costumes were excellent and many originalities could be noticed. We notice that the style of skating has much improved and Revelstoke can boast of some first rate performers. The Independent Band played during the evening and this feature is always sure to attract a crowd. The following are the characters represented:

Mrs. A McRae, June, (prize).
Mrs. W. A. Chambers, Flower Girl.
Miss Alice Croskell, Dutch Girl.
" F. Joliffe, Liberty.
" M. A. Armstrong, Swastika.
" G. Urquhart, Irish Molly (prize)
" B. Urquhart, Woman in White.
" N McRae, Highland Lassie.
Miss Kitchen, Diamonds.
" M. Field, Pearl in Oyster.
" McEachern, Indian Girl.
" L Jhones, Liberty.
W. A. Chambers, Last Rose of Summer (prize).
D. Nicholson, Turk.
W. Frisby, Chef
Sandy McRae, jr., Flower Girl.
C. McRae, Brownie, (prize).
W. Veith, Midshipman.
C. March, Sailor.
H. G. Miller, Brewer.
P. Parker, Circus Clown.
L. E. Carlile, Clown.
C. Buck, Squaw Man.
A. McEachern, Forester.

The prizes were won by: Best lady, Mrs. A. McRae, June; best gentleman, D. Nicholson, Turk; best boy, C. McRae, Brownie; best girl, Gladys Urquhart, Irish Molly; best comic, W. A. Chambers, Last Rose of Summer.

Churches.

CATHOLIC.—Rev. Father Coccola pastor. Services are held on the First and Third Sundays in every month at the following hours: 8 a.m. Communion Mass; 10:30 a.m. High Mass and Sermon; 2 p.m. Baptisms; 2:30 p.m. Sunday School; 7:30 p.m. Rosary, Instruction and Benediction.

ST ANDREW'S PRESBYTERIAN—Rev. W.C. Calder, pastor. Sunday, June 21. Services 11 a.m, 7:30 p.m., Sunday School and Pastor's Bible Class, 2.30 p.m. Young People's meeting Monday 8 p.m. Prayer meeting Wednesday 8 p.m. Choir practice and teachers' meeting, Friday 8 p m.

METHODIST—Rev T.W. Hall, pastor. Services on Sunday as follows:—At 11 a.m., morning service; 2 30. p. m., Sunday school and Bible class, 7:30. p.m. evening service. Morning "Jesus feeding the multitude," from a boy's standpoint The pastor will be pleased to have as many of the Sunday School and Epworth League present as possible. Evening subject, "A headlong fling at Jesus." Amalgamation of prayer meeting and Epworth League on Wednesday at 8 p m. All are invited to these services.

KNOX PRESBYTERIAN—J. R. Robertson, B. D., minister. Sunday services at 11 a m and 7:30 p m. Sunday school at 2:30 p.m. The pastor will preach at both services. Morning "Bringing disciple to Jesus." Evening, "John's vindication of his Gospel Message." Anthems: "Our Father," "One Sweetly Solemn Thought," "Bow Down Thine Ear." Services short during summer. All strangers specially invited. Prayer meeting Wednesday, 8 p.m. Choir practice Friday night.

BAPTIST—Rev. W. P. Freeman, B.A. pastor. Services at 11 a.m. and 7:30 p.m. Sunday school and Bible class at 2.30 p. m. Morning subject, "Fruitfulness." In the evening the I. O. F. will worship with us. B. Y. P. U; Monday, 8 p. m. Prayer meeting, Wednesday, 8 p.m. Everyone invited to these services.

ST. PETER'S ANGLICAN—Rev. C. A. Procunier, M.A., Rector, 2nd. Sunday after Whitsunday. 8 a.m. Holy Communion, 11 a. m., Matins, 7.30 p. m., Evensong. Sunday school 2·30 p. m.

Get your upholstered furniture made like new by being recovered at Howson's furniture store.

Howson's furniture store is the place to get shades, wall paper, matts, curtain poles, all house furnishings.

Steel grass shears 25c. each; wood handle lawn shears 90c each; Saturday special prices—Lawrence Hardware Co.

If householders will order their wood now and have it piled, it will dry in a short time; if not ordered until Fall the weather will be unfavorable. The Bowman Lumber Co, are supplying five loads or more at $1.75 per load.

PRIVATE SALE OF Household Furniture !!

For the balance of the month

The furniture will be open for inspection every day from 10 a.m. till 6 p.m. at my residence on Second Street.

MRS. SWARDFAGER.

IF IT'S NEW IT'S THE Empress SHOE

A woman's shoe determines as much as any other one detail of a woman's apparel her right to claim the distinction of being correctly costumed. The Empress claims the distinction of being a faultlessly made and designed shoe, and is unrivalled in perfection.

We have the exclusive sale of this modern shoe. We sell other shoes for women, but none better than the Empress.

Empress Shoes for Ladies

Classic Shoes for Misses & Childr'n

Both the Best of their Class

Canvas Shoes White all Sizes

Barefoot Sandals All Sizes

Shoe Dressing, Black, Brown and White

McLENNAN'S

STRAW AND LINEN HATS

Soft Straws in All the new Styles FROM $1 to $2.75

Linen and Duck Hats In Various Shades FROM 60c. to $2.00

SPLIT BOATERS IN THE FINEST GRADES

McRAE MERCANTILE CO., LTD.

DOMINION DAY CELEBRATION
JULY 1st., 1908
ARMSTRONG, B. C.

$2000 in ATTRACTIONS

Daring Diavola, of Chicago, the only man in the world who turns a complete back somersault with his hands on his hips, will give two performances of the wonderful High Diving Act from a height of 100 feet.

Two Lacrosse Matches. Revelstoke, Vernon and Armstrong.

Two Baseball Matches. Vernon vs. Salmon Arm; Enderby vs. Armstrong.

The Vernon Fire Brigade and the Revelstoke Independent Bands will play throughout the day and evening.

Special train services from all points.

See POSTERS and BILLS

SEE
J. G. BARBER'S
$5.00 CLOCKS
TRY ONE
FULLY GUARANTEED

C. R. R. WATCH INSPECTOR

Canadian Pacific Railway Campany

Notice to All Concerned

The footpath adjoining the Columbia River Bridge having been removed from January 15th, 1907, the Bridge was from that date definitely closed to the public, and persons trespassing thereon, by crossing on foot or otherwise, will be prosecuted.

BY ORDER.

T. KILPATRICK,
Superintendent.

Revelstoke, B. C.,
June 4th, 1908. j 13 1m

MILL WOOD

REDUCED PRICE

Now is the time to order your mill wood.

Five loads and over, $1.75 per load, delivered at any point between the mill and Kootenay Street.

Kiln Dried Kindling, $2.50 per load. Order at office of

BOWMAN LUMBER CO. Ltd.

SIGN WRITING

GENERAL PAINTING and DECORATING : :

First Class Work Guaranteed.

R. Z. CRAWFORD

CORPORATION OF THE CITY OF REVELSTOKE

Notice re Nuisance

Notice is hereby given of the following resolution passed by the Council of the City of Revelstoke at a meeting held on the 12th day of June, 1908:

"That the building erected and now situate on Lot 6, Block 1, in Ward 3 of this city is hereby declared to be a nuisance and dangerous to the public safety and health, and the owner thereof is hereby ordered to have the said building pulled down and removed, notice of this order to be given to the said owner by publication of this resolution for five consecutive insertions in the Revelstoke MAIL-HERALD and in case of default by the said owner to comply with the said order within a period of five days after the service thereof by publication as aforesaid, then such pulling down and removal shall be done under the direction of this Council at the cost of the owner thereof, and all expenses incidental thereto shall be enforced against the owner thereof."

H. FLOYD,
City Clerk.

Revelstoke, B. C.,
June 15th, 1908. jly 1

FOR SALE

Cement
Brick
and
Plaster Fiber

For Prices and Particulars
APPLY TO
E. C. FROMEY