LIBRARY, LEGISLATIVE ASSEMBLY
MAY 3 1913
VICTORIA, B.C.
147

REV. ... Railway Junc... Divisional Point. Hea... Columbia River N... Hub of Timber Belt, M... Zone, Agricultural Lands an... Vast Water Powers of B. C.
Provincial Library

"Revelstoke, the Capital of Canada's Alps."

The Mail-Herald

THE MAIL-HERALD Circulates twice per week among the prosperous citizens of Canada's Premier Province. The recognised advertising medium for Kootenay and Interior British Columbia.

Vol. 19 No 37 REVELSTOKE, B C, MAY 10, 1913 $2.50 Per Year

BORDEN GOVERNMENT HELP WEST

Mr. H. L. Drayton, the new chairman of the Railway Commission, who was appointed by the Borden government to succeed the late Judge Maybee, has just given a judgment which is the most important as far as the west is concerned ever issued by the board.

The judgment, in a word, is that western express rates are to be cut twenty per cent, to go into effect on July 15th.

The west for years has been complaining that it has been bearing an undue share of the express rates of Canada and that there has been discrimination as against the four western provinces. This decision gives the first practical relief to the West. The lowering of rates twenty per cent will be of wonderful advantage to both consumer and producer.

ACTION OF GOVERNMENT.

The credit for securing such a decided and valuable concession to the west must go to the government which encouraged the inquiry. A similar investigation into freight rates which was likewise initiated by the government is proceeding at the present time and a decision will be given some time this year. The Liberals talked for years of their friendship for the western farmer and consumer; but the present government has done more practical things of real benefit to the western provinces in its year and a half of office than the Liberals did in fifteen. And of all the practical things it has accomplished this is p o a , the most beneficial.

MEAT OF THE JUDGMENT.

The meat of the decision is to be found in the following quotation from Mr. Drayton's judgment:—

"In my view, the express rates charged by the different companies in the prairie provinces and British Columbia are unreasonable. While it was hoped that the directions contained in the Board's general judgment would naturally improve the situation, the result shows that no appreciable reduction seems to have been secured. Reductions that have been made, and they are many, as shown by the companies' tariffs, are reductions which but little affect the manner in which the bulk of the traffic is moving; or are, perhaps, compensated by additions which have been made to rates, presumably in the levelling process, in establishing a mileage basis of standard rates as provided by the judgment. I am of the opinion that an approximately average reduction of twenty per cent, should be made by the companies in the standard maximum tariffs for traffic classified as 'merchandise,' to apply only to the prairie provinces and British Columbia."

WHERE IT HELPS.

The decision should be of particular value to the fruit growers of British Columbia and the fruit consumers of Alberta and Saskatchewan. A twenty per cent. reduction in express rates on fruit will give the fruit growers of the coast a more equal fight with the American for the trade of the prairie provinces, and it should also mean a reduction in prices to the consumer

Liberal Convention

The Provincial Liberal convention will be held at Revelstoke on the 29th 30th and 31st of May. We are glad to see that Revelstoke is now being recognized as a convention city. It was unanimously voted at a recent Vancouver convention to meet this year at Revelstoke.

The Regular Monthly Meeting of the Revelstoke Poultry and Pet Stock Association, will be held at R.M. Smythe's Hall on Tuesday evening May 13th. A judging demonstration of Barred Rocks will follow transaction of business.

CRICKET CLUB HOLDS MEETING

An enthusiastic meeting of the local cricketers was held last Wednesday evening in the City Hall. The Chairman, Alderman F. H. Bourne, called the meeting to order at 8,30. Secretary F. Fleetham who was on duty, read the minutes of the previous meeting, which without amendment were adopted.

The meeting was then thrown open to discuss the proposed trip to Victoria in August, when it was finally decided to have the local team leave here about the 16th of that month.

The report of the concert committee was next read and showed a net profit of some $44.00.

After the usual formal acceptance of the report a hearty vote of thanks was passed to all those who by their valuable assistance made the concert a success, especially W.H. Wallace and F. Allwood, for their arrangement of the program, and the great energy they displayed throughout.

The question of purchasing necessary articles for the club was next taken up, when the meeting finally authorized the secretary to purchase the necessary articles needed by the club.

The matter of sending a picked team to play at Kamloops on Victoria Day was discussed at length and the unanimous feeling of the meeting was that a strong team should be sent.

The meeting adjourned at 9:30 p.m.

ANOTHER NEW FIRM

The Dominion Securities Co., have taken the commodious office at the corner of Connaught avenue and First street, and have opened out in the real estate business. This company will specialize in Revelstoke property and timber in this vicinity. The officers of the company are prominent citizens, being:

President—A. McRae.
Vice-President—A. J. McDonell.
Sec.-Treas.—T. Kilpatrick.

The officers of this company are all old-timers in Revelstoke, who have made good and owing to the fact that they all have a very wide knowledge of the district and have vast outside connections as well, there is no doubt that when big realty deals are considered in the future the Dominion Securities Co. will play an important part in the matter.

PRINCE OF TO-NIGHT

Visalians who saw last night's entertainment, and it was perhaps one of the largest houses ever seen at an entertainment here since "Little Johnny Jones," George Cohan's famous production, were more than entertained by "The Prince of Tonight." None could leave the house without having stated their appreciation of Manager Thompson's efforts in securing the excellent attraction. There were a few minor partsin the show that did not appear to live up to expectations but this was occasioned by the smallness of the stage and the fact that the company stage hands were not used to working on a stage of this size. In almost every particular "The Prince of Tonight" lived up to press agency. It was well received and deserving of the best of notice.

The chorus were all pretty, and sang well. Especially good were the male voices, something one seldom finds. The male glee work in the first part introducing the college songs and yells proved exceptionally delightful.

Tom Arnold handled his difficult role splendidly both as the "broke" life-saver and the "Prince." For a college graduate he seemed to lack a little dash, if we judge Yale graduates well, but this part was made up in his role as "Prince" to which he did rare justice.

The widely advertised transformation scene was the only scene that held the entertainment back and, as we say, this was occasioned, it is explained, by the stage and not the show. In all "The Peince of Tonight" is the best entertainment that has visited Visalia this season.— Visalia Morning Delta, Saturday, April 12th.

This company will appear at the opera house an April 22nd.

CITY COUNCIL REGULAR MEETING

Considers Extension of Water Mains.—Trades By-law to be Amended.---Audit of City Books Discussed at Length.---Wire Sent Auditor Stein to Meet Council Monday Evening.---Auditor's Report to be Published. ---Other Business.

The city council met in regular session last Friday evening in the city hall. There were present His Worship Mayor T. Kilpatrick, Aldermen McKinnon, Howson, Bourne Abrahamson and Barber.

City Clerk Gordon read the minutes of last regular meeting, which were adopted as read on motion of Ald. Howson, seconded by Ald. Barber.

The minutes of the regular adjourned meeting of April 29th were read and adopted on motion of Ald. McKinnon and Bourne.

The minutes of the regular adjourned meeting of April 30th, were then read and adopted on motion of Ald. McKinnon and Bourne.

The minutes of the regular adjourned meeting of May 2nd, were next read and adopted on motion of Ald. Howson and McKinnon.

The minutes of the adjourned meeting of May 5th, were then read and adopted on motion of Ald. McKinnon and Howson.

The following communications were then read from Dr. McLean, city health officer, re health of city; also a letter from Mrs. Stacy; one from Mr. Jones of Nelson, re rates on power; one from C P.R. regarding outstanding taxes as well as a letter from Supt. McKay of C.P.R., stating that no plans were yet out for the new station. A letter from the city clerk of Trail, regarding prices of liquor licenses and others.

These communications were dealt with separately, some of which were filed while others were answered.

Under the head of petitions a communication was read from Dave Orr, jr., asking that a water pipe be extended to his property.

Ald. Abrahamson was not sure just where Mr. Orr resided, so a perusal of the map made that point clear.

After some discussion Ald. Howson moved that a letter be sent to David Orr, jr., to the effect that the matter of the new pipe line would have to remainover till the passage of the Water and Electric Light loan bylaw.

The question of the city sewer pipe emptying near the new wharf was discussed at length.

Under the head of new bylaws, Clerk Gordon referred to the meeting of April 11th, when it was agreed to amend the Trades License bylaw. He then read a specially prepared bylaw to the council.

Mayor Kilpatrick—I would like to see a stop put to outside people coming in and trading on a local license.

Ald. Barber—I have been wanting the same thing for twenty years.

Ald. McKinnon—The point that comes up here, is how long has a man to be in town before he is a resident. In Winnipeg the Supreme court says 24 hours.

Mayor Kilpatrick—We must stop other people trading on other peoples licenses.

Ald. Bourne — If a man comes into town surely he should be able to get a license.

Ald. McKinnon—I am not in favor of putting a prohibitory license.

Ald. Howson—Yes, a man might come in here from Calgary and get orders for a carload of provisions.

Ald. Howson was in favor of passing the new trades license bylaw now before the council.

Ald. Bourne wanted to know if the Dominion Express Co. paid $50 every six months.

Finally, after a lengthy discussion, in which each alderman and the mayor indulged freely. Ald. Barber gave notice of a motion to introduce an amendment to the trades license bylaw No. 2, to cover transit traders.

The question of answering Mrs. Stacy's letter and stopping the $25 monthly donation to her was discussed pro and con.

It was finally decided that the Clerk should send her a letter subject to the sanction of Mayor Kilpatrick.

The question of water extension to Mr. Bell's and other properties, was next taken up. This matter was finally referred to Water and Light committee, with a request that it be referred back to the council as soon as possible.

Another matter of securing a road over the Laughead ranch for use of the power house was gone into, and finally left with the mayor to look into and report at the next meeting.

The matter of a pipe line from McKenzie avenue to the new government wharf, was referred to the Water and Light Committee.

The sewer bylaw was next taken up and after a short discussion was laid over till next meeting.

Mayor T. Kilpatrick then introduced the matter of the audit of the city books. He expressed himself as being much dissatisfied with the long delay in completing this work.

Ald. McKinnon said that just within the past few days he had seen a letter from Auditor Stein asking the auditors at work how long they would yet be, and he expressed regret that the council had been kept waiting so long.

Ald. Abrahamson thought the delay was unwarranted and was in favor of wiring for Auditor Stein to come at once before the council.

A long general discussion then followed in which Ald. McKinnon said that he felt that for the information of the public, it was only right that the auditors report should be published, when same was submitted.

To this the Mayor and all the aldermen concurred. Mayor Kilpatrick said that Auditor Stein was expected here this week-end. The council were of one opinion, that the audit should be completed as soon as possible, and the council unanimously decided to instruct the City Clerk to send a night wire to Auditor Stein asking him to appear before the council at an adjourned meeting Monday evening.

City Clerk Gordon then read a large list of accounts, which were duly ordered paid.

A service requisition from City Electrician North, was then read, and referred to the Water and Light committee, when the Mayor adjourned the meeting till Monday evening.

COMING EVENTS

May 23.—Pollard Opera Company, at Opera House.

May 24—"Prince of Tonight," at the Empress theatre.

May 26—Opera House Ball, by the Management.

June 3—"Confusion," by local Dramatic Club, under auspices of Tennis Club, Empress theatre.

June 4th—"The Red Rose" at the Opera House.

June —?—"Uncle Tom's Cabin" theatre.

Coming—"Royal Players," at the Empress theatre.

OFFICIAL VISIT

Hon. Thomas Taylor, Minister of Public Works, arrived from the west on Thursday's noon train. He is on his annual tour of inspection of the district.

Hon. Mr. Taylor left on this morning's south train for Lake points and will return to the city on Tuesday, when he will remain several days.

The battle cruiser New Zealand, while on her voyage between South Africa and Australia, was simultaneously in wireless communication with the two continents. This is believed to be a record distance.

LOYAL ORDER OF MOOSE CONCERT

Last Tuesday evening the above lodge held a smoking concert in the old Oddfellows Hall, when a large number of members and visitors witnessed a very delightful program.

Brother Grant was in the chair and opened proceedings with a few remarks and invited those wishing to become members to send in their applications before the closing of the charter, which has recently been reopened in this city.

The different artists who appeared, were rewarded with enthusiatic applause which indicated that the entertainment was thoroughly enjoyed.

During the evening refreshments were served and at the close everyone joined hands in singing "Auld Lang Syne."

The concert was a success in every way and other attractions are being arranged by the Moose in this city, when they hope to have a larger gathering of members and their friends

Once a Moose, always a Moose.

The following program was rendered during the evening:

Mr. Jack Mann ..... Comic Song
T. Henderson .... Song
Mr. Craigmyle ..... Picolo Solo
Mr. Geo. Hawker ....Song
Mr. Af Bell ....Song
Mr. J. Ringer ....Song
Messrs. Logan and Fordyce .....
.... Violin Duet
Mr. Geo. Hawker ..... Recitation
Mr. Thompson... Pianoforte Selection
Mr. Jack Mann ..... Comic Song
Mr. D. Logan..... ..... Violin Solo

'Auld Lang Syne."

FRIEDMANN MAY COME TO BANFF

Calgary, May 9—According to Dr. Henry Carpenter, who has just arrived in Calgary from Montreal, Mr. Frederich Franz Friedman, of "black turtle serum" fame will locate a sanitorium in Canada, and he has intimated that it will be located in Western Canada. "I believe he has decided on Banff," Dr. Carpenter stated, for in conversation with him he mention d that spot at the foot of the mountainsmore than once, and you can expect a visit from the famous doctor in the near future."

ASSISTED DR. FRIEDMAN.

Dr. Carpenter was interviewed on Monday night at the Yale hotel. He stated that he was on his way to Vancouver and was a doctor ofmedicine. He has assisted Dr. Friedman on several occasions, and is in a position to state with authority what the doctor intends to do in regard to the location of the Canadian sanatarium to treat consumptive patients.

"You have already heard that there will be a large sanatarium built in Canada," Dr. Carpenter stated,"There will be two in this country if Dr. Friedman carries out his present plans. One will be built at Montreal and the other at Banff. At both of these institutions his treatment will be carried on. To do this a separate business organization will have to be made for all Canada.

"It is expected that the arrangement to be made in Canada will be similar to those already made in New York, where a sanatarium has already been founded and where plans have been made for other institutes throughout the United States.

"As to the precise location of this sanatarium in the west, nothing can yet be arranged. The company formed in the United States has nothing to do with the business arrangements in Canada. That company only controls the United States, and business details here in Canada will have to be made with other parties. However, I have been convinced that Banff or some of your beautiful towns in the mountains will be the site of the second big sanatarium in Canada that Dr. Friedman will build.

The recent attempt to change the name of Fort George to Prince George has started up a hornet's nest of protest. Government officials will not be a party to the transaction.

SCHOOLS ROLL OF HONOUR

The honor roll for the public schools for the month of April is as follows:

CENTRAL SCHOOL.

Entrance Class—Ernest McKinnon, Nancy Fleetham, Vera Bell, Sylvia Gallicano, (Leslie Campbell, Isa Dunlop).

High Fourth—Mabel Simmonds, Marion Lawrence, Tommy Morris, Doris McCarter, (Victoria Jolliffe, Hila Tomlinson).

Intermediate Fourth — Oscar Lundell, Manuel Johnson, Pat Skene, Frank Dunn, Alma Corson.

Senior Intermediate — Thomas Maley, Leonard Maley, James Bourne, Elizabeth Tapping, Cassie McKinnon.

Junior IntermediatemEstella Shuttlewood, Kathleen Sutherland, (Irene Morgan, Florence McDonald), Lizzie Robertson Florence Bourn .

Second Reader—Hugh McRae, Pat Cowan, Arthur Needham, Willie Jamieson, Triffie Leigh.

First Reader—Stewart Burridge, Alfred Bourne, Alfred Abrahamson, Cathie Dodhard, Felix Edwards.

High Second Primer— Stuart McLean, Margaret Mickelson, Jessie Bruce, Giustizia Truzzi, Almer Carlson.

Second Primer—Jimmie Jamieson, Eldon Corson, Marie Lidy, Nellie Allan, Clarence Nelson, Frank Fleming, Bridgman Taylor, Willie Morris, Elmer Stone.

First Primer—Wilhelmina Smythe, Corinne Smythe, George Price, David Williamson, Marjorie Cleland, Henrietta McMahon, Beatrice Jolliffe.

Receiving Class—Stuart Laughton, ,Walter Whitby, Norman McHimoyle, Isabel Coursier, Alfred Burridge, Irvin Hulette.

SELKIRK SCHOOL

Senior Intermediate Grade, Class A.—L. Hobson, D. Lyttle, K. Morgan, I. Hay, F. Porta,. Class B.—M. Goodwin, A. Morgan, J. Brown, W. Blair, (B. Hay, L. Goodwin).

Junior intermediate, Class 1.— C. Laughead, E. Frey, F. Donaldson, A. Lee, (J. Guzzo, J. Pugsley).

Class 2.—L. Beech, P. Kulcyzeki, R. Beech, E. Kincaid, R. Lindmark.

Second Reader—E. Frey, J. Crawford, H. DeBlass, (E. McDonell, D. Purvis), F. McCarty.

First Reader—H. Porter, R. Micielli, R. Goodwin, V. Polleck, A. Tevin.

High Second Primer—(W. Henderson W. Porter), R. Sirianni, J. Ringer, E. Robbins.

Junior Second Primer— R. Frey, Fred. Skene, J. McRae, J. Goch, E. Ford, M. Howson.

Junior First Reader—C. Limozki, C Mackenrot, D. Kilpatrick, A. Corning, R. Turk, (F. Trimble, E. Smith).

Senior First Primer—A. Lees, A. Hobson, G. Morgan, H. Anderson R. Buiscio.

Junior First Primer—L. Purvis, A. Gosch, (T. Lundell, M. Pradolini), B. Kincaid, R. Pettipiece.

NOTICE.

Notice is hereby given that at the next regular meeting of the Board of Licensing Commissioners for the City of Revelstoke to be held after the expiration of thirty days from the date hereof, application will be made by the undersigned for permission to John Caley to transfer to J.C. Tapping the Hotel License to sell liquors by retail at the premises known as the City Hotel Revelstoke, B.C.

Dated this 2nd day of May, 1913.

John Caley, by his attorney in fact,
W. H. Pratt.
J. C. TAPPING.

May 7th, 30d.

MANNING'S.

We make our Ice Cream and Candies in our New Sanitary Factory, under the cleanest conditions possible. Our Candy Factory is the only one between Calgary and Vancouver. Our highest aim is W "Quality."

MANNING'S.

FOR QUICK SALE

House, Corner Second and McArthur, 50 Feet, Easy Terms $2950

House, modern, Fifth Street, 50 Feet, Easy Terms..... $3000

House, Corner Robson and Fourth Street, 50 Feet, Easy Terms..... $2900

The Revelstoke General Agencies, Ltd.

JOHN D. SIBBALD, PRES. J. D. SIBBALD, JR., SEC.

EARLY SPRING GOODS

Consisting of every conceivable size and make of Hats, Gloves, Shoes and Underwear; also a most extensive stock of Neckiies of every shade and style.

We have also a specially fine assortment of samples for our Spring Clothing Order Departmeet.

McKINNON & SUTHERLAND

Fit-Reform Clothing Stetson Hats Foot-Rite Shoes

BUSINESS IS GOOD

AT THE BUSY McINTYRE CORNER

Beans, small, white, easy to cook, 3 lb. for	25c
Japan Rice, finest, cooks soft 3 lb. for	25c
Stephen's Chow Pickles, per bottle	35c
Sliced Lemon Cling Peaches, small tin	20c

JOHN McINTYRE & SON

First Street. Telephone No. 93

GOODS A1. - - GOODS DELIVERED

Revelstoke Meat Market, Ltd.

SWIFT'S . . .

Blood and Bone

FERTILIZERS

Revelstoke Meat Market, Ltd.

SEEDING TIME

As the time for seeding has arrived do not delay in selecting the varieties you require. We have them all, strictly fresh stock.

HAY AND GRAINS

When you require anything in the feed line, do not forget we carry a complete stock such as hay, bran, shorts, chop, oats, wheat, Barley and corn.

OUR OWN BAKING

When you are feeling weary and do not know just what to prepare, drop in and sample some of our Cakes and Pastry. We know they will please you. They are the best, made from the best.

TEL. 41 **A. HOBSON** Box 734

THE MOLSONS BANK

INCORPORATED 1855

Record of Progress for Five Years—1906-1911

	1906	1911
Capital	$ 3,000,000	$ 4,000,000
Reserve	3,000.000	4,600,000
Deposits	23,677,730	35,042,311
Loans and Investments	27.457,090	38,854,801
Total Assets	33,090,192	48,237,284

Has 83 Branches in Canada, and Agents and Correspondents in all the Principal Cities in the World.

A GENERAL BANKING BUSINESS TRANSACTED

SAVINGS BANK DEPARTMENT AT ALL BRANCHES

Interest allowed at highest current rate.

Revelstoke Branch, W. H. PRATT, Manager

LIBERALS WILL NOT AID AGRICULTURE

The Liberal party is always talking loudly about its sympathy for the farmers of Canada. Sympathy is about as far as the Liberals ever go. Their real position was shown up in the House this week when the Opposition recorded their votes against the two most important measures, as far as the farmer is concerned, ever introduced in parliament. One was the bill to encourage agriculture and the other was the Highways measure of Hon. Frank Cochrane, designed to initiate on a big scale a scheme for better roads through rural Canada.

There is no section of this whole country that would not be immediately improved by the building of better highways, and this is true of both the farming country and the market town close at hand and a good road by which to travel to it at any time of the year is undoubtedly in a better position than the farmer who lacks either the market town or the means of reaching it easily and safely.

FACTIOUS OBJECTIONS.

The objections that were raised by the Liberals to this bill were, as in the case of the agriculture bill, of the most factious character. They wanted the money to be spent by the provinces, and although the Dominion was footing the bill they wanted the Dominion government to have nothing to say about the expenditure. Then they wanted the minister to add a clause to the effect that the division of the money would be on the basis of population. This despite the promise of the minister and the Premier that this was the intention of the bill and despite the fact that the money last year placed in the estimates was appropriated on this basis. Because their demands were not met, every Liberal voted against this measure as well as the Agriculture Bill. The fact is that they were only looking for an excuse to vote against the bill, trusting as they did last year that the Senate would again throw it out.

Several Liberal members openly boasted that the Senate would again kill the measure.

E. G. BURRIDGE & SON

Plumbers and Tinsmiths

Repairs, Hot Air and Furnace work a Specialty

—WORK SHOP—

Connaught Ave. - Revelstoke

Lumbermen

It will pay you to make a call at

F. B. WELLS,

Fur Buyer and Exporter

Old Town, - Revelstoke, B. C

before buying your outfit of working clothes for the bush. I make a specialty of Logging Shoes, Pants, Sox, Shirts Blankets and everything required in your camp.

SMYTHE'S

Plymouth Rocks

EGGS FOR HATCHING

BARRED ROCKS .....
Exhibition Strain $5.00

PARTRIDGE ROCKS .....
Exhibition Strain $5.00

WHITE ROCKS .....
Exhibition Strain $3.00

BUFF ROCKS .....
Exhibition Strain $3.00

Second Pen Barred Rocks $3.00
(Per Setting of 15 Eggs)

My Barred White Buff Rocks have won wherever shown at both Provincial Shows I won Six Prizes : : .

STOCK FOR SALE.

ROY SMYTHE

REVELSTOKE

Sold by A. HOBSON & CO
REVELSTOKE

Come and look at our Triangle Sad Irons—guaranteed for ever

PRICE—6 LB. IRON, $3.90

A G. DUCK

Estimates given free

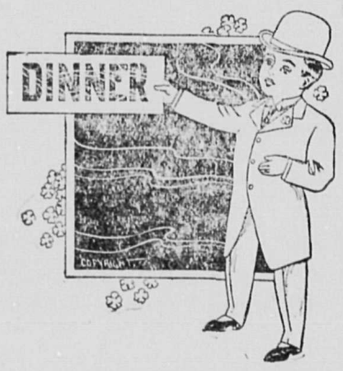

WE OFFER YOU A DINNER

you cannot get at the ordinary restaurant The quality of the food, the excellence of the cooking and the perfection of its serving make a dinner here one to be remembered with pleasure.

TRY THIS RESTAURANT

the next time you feel like eating something extra nice. We can gratify you to the queen's taste. Come alone if you must, with a friend if you can. A good dinner like ours ought to be eaten in good company.

WINDSOR CAFE

A. G. THIAKISON Manager.

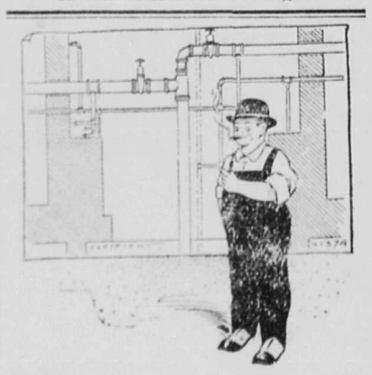

THE PLANS for good plumbing differ from the ordinary kind. You may not be able to note the difference, but every good plumber knows. OUR PLANS include only materials that will give lasting satisfaction and workmanship that will prove durable.

No matter how important or how unimportant the job may be, we never slight any detail of PLUMBING WORK.

REVELSTOKE PLUMBING AND HEATING CO.

J. P. SUTHERLAND

Transfer Draying

Handling Pianos a Specialty

Phone 42 - Night Phone 85

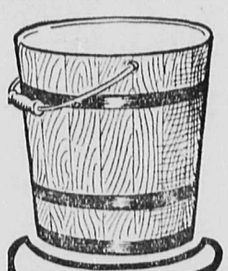

A Pail, With Water—a Brush—and a Pkg. of Alabastine

WILL transform the ugliest walls into walls of beauty—of art—of refinement. Alabastine walls are pleasing to the most cultivated tastes. Anyone can apply Alabastine by following the directions. All you need is a pail, with water, and a flat brush. The rest is easy. Alabastine, unlike wall paper and kalsomine, hardens, and becomes part of the wall itself. Alabastine sticks to the wall permanently. It is the only absolutely sanitary wall covering.

CHURCH'S COLD WATER Alabastine

None Genuine Without Little Church on Label

A new coat can be applied without removing old one. Alabastine is made in white, and twenty-one charming tints. Come in and get the Alabastine tint book. We'll show you how really beautiful Alabastine is.

FREE STENCILS

These free Stencils are worth from 50c. to $1.00. They enable you to more beautifully decorate your home. Call in for particulars.

608

BOURNE BROS., LIMITED

First St, Revelstoke. Telephone No. 22

Plumbing Heating Tinsmithing

Special Attention Paid to Mail Orders

. . . It Might Be Cold . . .

BUT

It is always hot in the plunge at Halcyon Hot Springs, whose natural hot medicinal waters are the most wonderful health restorer on the Continent. Our record of cures of rheumatism and other chronic complaints is unequalled and verified by our gratified patrons. Located among the greatest scenery of Canada, easy of access,—the Sanitarium is luxuriously fitted and finished for comfort and convenience of guests.

Halcyon Hot Springs Sanitarium

Wm. BOYD, Proprietor. - Halcyon, Arrow Lakes

JUST OPENED UP UNDER NEW MANAGEMENT

The Kootenay Brewery

MANUFACTURING

ALE PORTER LAGER BEER

A. COLARCH, PROP. - REVELSTOKE, B. C.

GIVE US A TRIAL ORDER

Now Is the Time for Fertilizing Your Garden

Have a Car of Fertilizer on Track.

Save money by buying direct from Car - - - -

P. BURNS & CO., Limited

CELEBRATE MAY 24TH

AT ENDERBY

$50—Cash (Special) Prize—$50
Given in Log Rolling Contest

BASEBALL - - Revelstoke vs. Vernon; Enderby vs. Salmon Arm

LACROSSE - - - - Revelstoke vs. Armstrong

FOOTBALL - - - - Armstrong vs. Enderby

RUNNING RACES AND GENERAL FIELD SPORTS

Open to All Owners. $10 and $5 Cash Prizes.

REVELSTOKE, VERNON AND ENDERBY CITY BANDS IN ATTENDANCE

B. C. Horse and Boy Scouts in Parade

Numerous Special Features of interest to all, and everything looking to the entertainment and comfort of visitors will be provided.

Special train from Revelstoke and Okanagan Landing and way points. Excursion coaches will also be provided on the regular train leaving Revelstoke at 7:03 a.m., returning same night. One fare and a third for round trip.

For any further information address:

Secretary Celebration Committee, Enderby, B. C.

J. B. Watson Realty Co.

Six Room Modern House, Corner of Robson Avenue and Fourth Street $2800

Six Room Modern House, Fourth Street $2200

Eleven Room House, Fourth Street, near McKenzie Avenue $3000

100 Feet Seventh Street, near McKenzie Avenue $1500

Store Building McKenzie Avenue for Rent.

Give in Your Listings if You Want a Quick Sale

J. B. Watson Realty Co.

W. H. HOROBIN, Manager. Local Agency American Casualty Co.

The Revelstoke Boot, Shoe and Harness Repairing Department

ARMSTRONG & COMPANY

MAKERS OF FINE WELT SHOES

The style, the workmanship and wear
And comfort born of every pair;
Of 20th Century welts that's sold
Will draw new trade, and hold the old.

LADIES' DRESS SKIRTS

Another Shipment to hand of Spring and Summer Styles in

Voiles, Panama and Lustre

20 Per Cent. Discount for Cash

MRS. A. G. CRICK, - FIRST STREET

Laughton & Tapping, Props. First Street, Revelstoke, B. C.

Windsor Hotel Restaurant

European Plan

Open Day and Night. - Meal Tickets, $6.00

MONTHLY BOARD

KING EDWARD HOTEL

H. J. McSORLEY, Proprietor

REVELSTOKE, B. C.

Strictly First Class

Rooms Single, en Suite and with Bath

UNION HOTEL

JUST NEWLY REPAIRED

RATES, . $1.50 PER DAY

Weekly and monthly rates to be arranged. Meal Tickets, 21 meals for $6.00

FIRST STREET, REVELSTOKE, B. C.

A. P. LEVESQUE, Proprietor

ORIENTAL HOTEL

suitably furnished with the choicest the market affords. Best Wines, Liquors and Cigars Rates $1 a day. Monthly rate.

J. ALBERT STONE PROP.

EGG-LAYING CONTEST RESULTS

Second International Egg-Laying contest, held under supervision of the Provincial Department of Agriculture, at the Exhibition grounds, Victoria. Total eggs laid from December 2, 1912, to May 2, 1913.

CLASS I.—Non-weight Varieties, six birds to a pen.

Pen	Breed	No. Eggs
1	Anconas	491
2	White Leghorns	463
3	White Leghorns	483
4	White Leghorns	559
5	White Leghorns	403
6	White Leghorns	430
7	White Leghorns	487
8	Black Minorcas	178
9	Anconas	366
10	White Leghorns	400
11	Brown Lebhorns	389
12	S. S. Hamburgs	432
13	White Leghorns	486
14	White Leghorns	503
15	White Leghorns	598
16	White Leghorns	558
17	White Leghorns	596
18	White Leghorns	554
19	White Leghorns	443
20	Buff Leghorns	457

CLASS II.—Weight Varieties:

21	Barced Rocks	333
22	White Wyandottes	455
23	Barred Rocks	364
24	Black Orpingtons	408
25	White Wyandottes	445
26	Buff Orpingtons	298
27	White Wyandottes	426
28	White Cor. Game	342
29	S. C. Reds	443
30	Col. Wyandottes	408
31	White Wyandottes	377
32	Buff Orpingtons	562
33	Barred Rocks	453
34	R. C. Reds	328
35	Barred Rocks	468
36	Black Orpingtons	200
37	S. C. Reds	469
38	White Orpingtons	285
39	S. C. Reds	537
40	White Orpingtons	305

Record day's production for month, 170 eggs. Total eggs for month, 4,798

Comparison with other contests for five months:

"North American" total average egg yield per hen 47.5.

English Contest total average egg yield per hen, 43.8.

International total average egg yield per hen, 71.7.

During the month, daily (omitting Sundays), each Pen has received approximately 1½ lbs. of dandelion leaves for which they have evinced a great liking.

W. H. Stroyan, Poultryman. J. R. Terry, Secretary.

"You look warm."

"I've been chasing a hat."

"Did your hat blow off?"

"It wasn't my hat. It belonged to somebody else, and it had a pretty girl under it."

"Did you catch it?"

"Yes. My wife saw me chasing it."

CARDS

O. B. N. WILKIE

PROVINCIAL LAND SURVEYOR

OFFICE
LAWRENCE HARDWARE BLOCK
REVELSTOKE, B. C.

W. H. WALLACE, M.B.C.S.A.
ARCHITECT
Box 205, Telephone 313, Revelstoke

HARVEY, McCARTER AND PINKHAM,

Barristers, Solicitors, Etc.
Imperial Bank Building Revelstoke, B. C.
Money to Loan.
Offices—Revelstoke, B. C., and Cranbrook, B. C.
Geo. S. McCarter, Revelstoke. A. M. Pinkham, J. A. Harvey Cranbrook

COURT MT. BEGBIE, No. 8461. OF I. O. F.

Meets in I. O. O. F. Hall next to Tapping's Opera House every second and fourth Monday in month. Visiting brethren cordially welcomed.
H. V. MORGAN, C. R.
WM. S. CAMERON, Rec.-Sec.

SELKIRK LODGE 12, I. O. O. F.

Meets every Thursday evening in Selkirk Hall at 8 o'clock. Visiting brethren cordially invited.
C. NORTH, N. G.
JAS MATHIE, Sec.

KOOTENAY LODGE, No. 15 A. F. and A. M.

Regular meetings are held in MASONIC TEMPLE. Oddfellows' Hall on the Third Monday in each month at 8 p. m. Visiting brethren are cordially welcome.
J. HI HAMILTON, W. M.
A. G. BROOKER, Secretary.

C. W. O. W.
Mountain View Camp, No. 229.

Meets Second and Fourth Wednesdays in each month in Selkirk Hall. Visiting Woodmen are cordially invited to attend
JAMES McINTYRE, C.C.
H. W. EDWARDS, Clerk.

REVELSTOKE LOYAL ORDER MOOSE No. 1085

Meets every first and third Tuesday in Oddfellows Hall. Visiting brethern cordially invited to attend.
A. Grant, Dictator.
H. L. Haug, Secretary.

The Appellate Jurisdiction Bill, providing two new law lords for the judicial committee of the Privy Council, was read a third time in the house of lords and passed.

In sentencing two militant suffragettes recently, Justice Sir John Eldon Bankes said:—"I would send you around the world in a sailing ship if the law permitted it."

Thomas A. Edison's

Blue Amberol Records

have increased the enjoyment of the Edison Phonograph

An Edison entertainment has always meant the best that the opera, concert and vaudeville stage can offer.

The use of Blue Amberol Records means that these selections, clearer, sweeter and longer, can be repeated thousand of times with the same perfect results. And they are practically unbreakable. Ask your dealer to play some for you and you'll be convinced.

Thomas A. Edison, Inc., 100 Lakeside Ave., Orange, N. J., U. S. A.

A complete line of Edison Phonographs and Records will be found at

JOHN BINGHAM'S

Revelstoke Hardware Co., Ltd

See the Prices **SALE of DISHES** See the Prices

Pontraciva Silver-Grey STOCK PATTERNS

Cups & Saucers	Regular	$3.00	Doz.	This week	$2.15
8 in. Plates	"	3.00	"	"	2.10
6 in. "	"	2.50	"	"	1.55
5 in. "	"	2.00	"	"	1.00
7in. Large Soups	"	2.50	"	"	1.70
Oatmeals	"	2.00	"	"	1.25
Fruit Saucers	"	1.50	"	"	.90
Gravy Boats	"	.65	"	"	.45
Cream Jugs	"	.50	"	"	.30
Covered Sugars	"	.75	"	"	.55
Vegetable Dishes	"	1.50	"	"	1.15
Water Jugs	"	.40	"	"	.25

97-piece Set of Above, Regular $22 50, This Week. $14.50

These Dishes are Semi-Porcelain, and the pattern is guaranteed not to rub off.

SEE OUR CENTER WINDOW

Revelstoke Hardware Company, Ltd.

Dealers in Shelf and Heavy Hardware, Paints, Oils, &c.
Agents for Minerva Paints and Oxford Ranges.

THREE HUNDRED Men's Suits,---latest European and American models, $20 to $40. Every shade, every style and every pattern, by the leading makers, Coppley, Noyes & Randall, the House of Hobberlin and the famous Society Brand, now being displayed by McRae Mercantile Co., the home of good clothes. . . .

Central Hotel

Abrahamson Bros. Props.

First-Class in all respects.

All Modern Conveniences

RATES, $2 PER DAY

Special Weekly Rates

REVELSTOKE, B. C.

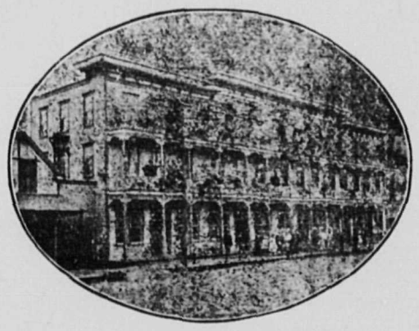

WHITE STAR DOMINION ROYAL MAIL STEAMERS LARGEST STEAMERS TO CANADA

SAILING EVERY TUESDAY FROM

MONTREAL QUEBEC LIVERPOOL

New S.S. Laurentic..(15,000 Tons)..New S.S. Megantic
First-Class—$92.50. Second—$53.75. Third—$32.50

S. S. Teutonic 582 feet long. Twin Screw STEAMERS S. S. Canada 514 feet long.

Only One Class Cabin (II) $50.00 and Up and Third Class $31.25 and Up, Carried

For Sailings, Illustrated Booklets, etc., apply to

COMPANY'S OFFICES

619 SECOND AVENUE, NEAR CHERRY ST., SEATTLE

C. P. R. TICKET AGENT, REVELSTOKE

Read "Mail-Herald" SALES AND WANTS for Snaps

May 10th Hot-point Day

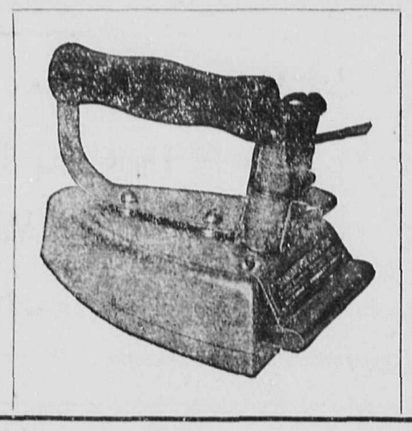

May 10th Hot-point Day

Hotpoint

Elstovo

ELECTRIC STOVE and TOASTER Combined
This Day Only.....$2.65

Electric Iron

A Chance of a Lifetime. Regular $5 Iron, this day only.....$3.50

ELECTRIC WASHING MACHINES . . $75.00
ELECTRIC VACUUM CLEANERS . . $35 up.
ELECTRIC STOVES—TOASTERS—FANS

Lawrence Hardware Co. Ltd.
PLUMBING, HEATING, TINSMITHING

GURNEY-OXFORD

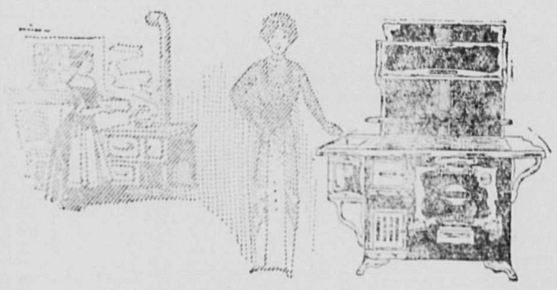

First Principles

A kitchen range was originally thought of for cooking purposes. The fuel was placed in the fire pot and lighted. Drafts were turned on and the fire burned up. Drafts were checked as soon as the fire was well under way.

From the time the first kitchen range was made until the Gurney Economizer was invented a tremendous amount of heat was wasted, and absolutely wasted. This heat should be retained in the stove for the purpose for which it was created —to cook with.

The Gurney range absolutely retains the heat with the minimum amount of waste.

The Economizer enables you to produce in a few minutes an extreme or moderate heat in the oven whenever and as often as you desire it. What this means every woman knows.

You are not fair to yourself or your purse if you do not investigate the Economizer in buying a new range.

At the same time you will appreciate the exceptional value of the other exclusive features of the range—the Divided Flue, the Special Grate and the Broiler attachment.

The Gurney-Oxford is well able to speak for itself.

Revelstoke
Hardware Co. Ltd,

Shiloh 25¢
The family remedy for Coughs and Colds
"Shiloh costs so little and does so much!"

William Moore, living near Pictou, was instantly killed by lightning while standing in his doorway. He had a child in his arms at the time but the little one was unhurt.

The Mail-Herald
PUBLISHED WEDNESDAY AND SATURDAY AT REVELSTOKE, B. C.

Interior Publishing Company, Limited

J. K. JOHNSON, Manager.
RALPH G. SCRUTON, Editor.

UNION LABEL

SATURDAY, MAY 10th, 1913.

At last evening's session of the city council, some requests were before the city fathers for extensions of the water mains to newly settled sections of the city. These requests brought up the question of the passage of the Water and Electric Light Loan rates bylaw, which calls for an expenditure of $15,000 for improvements and extensions of the system so that those citizens who want water carried to their premises should take time by the forelock and get out and work for the passage of this bylaw on the 22nd of this month.

If this bylaw passes the city will have funds to attend to such extensions.

Elsewhere in this issue will be seen a communication dealing with the numbering of the houses in Revelstoke, with a view of getting out a proper directory of the city. There is no two sides to this matter, the dwellings should be numbered and that without delay.

This matter has been previously dealt with thru' the columns of this paper so much comment is therefore withheld We sincerely hope that the city council will in the immediate future take the necessary steps to have Revelstoke dwellings numbered. When this is done the question of an up-to-date directory is merely a matter of detail.

The official announcement of the awarding of the contract for the Rogers Pass tunnel, which involves an expenditure of millions of money, should be sufficient to satisfy even the most skeptical as to the rosy prospects for Revelstoke for some years to come.

Times are now on the mend, and any business man who fails to make good from now on can only thank himself for mismanaging his own affairs. With the Dominion Lands in the Railway Belt open for settlement and Mt. Revelstoke made a government reserve The Dominion government post office building under construction, and the Rogers Pass tunnel and double tracking under way, who is there that would not be a citizen of Revelstoke. Let us all prepare with energy for an era of prosperity and let the knocker bury his hammer and let us one and all sincerely believe that Revelstoke is the best town in the West.

ROMANCE ENDED BY POLICE

Macleod, Alta., May 9—Miss Ethel Lancer and Simon Quinlivan, a runaway couple of Michel, B.C., were married in Macleod on Monday afternoon by Rev. G. Bathurst Hall, of the Anglican church. Shortly after the wedding word was sent by the police of Michel to Chief Lawson to arrest Quinlivan, as it appears that the girl is not yet of age. He was therefore detained by the local police until Tuesday morning when he was taken back by a Michel officer who arrived on Monday night.

TO HOLD THE EARTH
IS NOT A VERY EASY THING,

but every saving person can hold at least a small part of it if he wishes to. We have some earth on our hands that we would like to dispose of, fine residential plots that are sure to advance in value in the near future.

Call at our office and let us tell you about Kewana Subdivision.

KOOTENAY AGENCIES, Ltd.
A. E. KINCAID, Manager.

NEW SPRING GOODS

Ladies Tweed Skirts

Ladies' Suits
Only a few Suits left to clear at Special Prices.

White Wash Skirts
Prices $1.75 to $2.50.

Ladies' House Dresses
Reg. $4, $3, $3—to clear at $2.00.

Spring Wash Goods
Our stock Never Better. Prices marked down from 40c. and 35c. Now.....25c.

Ladies 1-piece Dresses
in White Lawn, and Muslins. Regular $4 and $5. Your choice for.....$2.00

Women's Spring Hosiery
Women's White Underwear.

Millinery!
Millinery
Millinery

We are keeping in touch with the Eastern Market. You can depend upon the latest styles.

REID & YOUNG

HOME PORTRAITURE

A. Douglas Tourner
The Trueman Studio

Those who find it inconvenient to get round to the photographer's, can have a first-class portrait taken at home, in almost any style, and with unique and pleasing effects. Drop a card or call in at the TRUEMAN STUDIO and an appointment will at once be made. Exteriors also taken.

TREES
FRUIT AND ORNAMENTAL

It makes no difference what you figure on planting this season—we can supply you, and with the finest quality of nursery stock ever grown.

All trees, plants, vines, berries, shrubs, evergreens, roses, etc., sold by us are guaranteed

TRUE TO NAME

It will pay you to get in touch with us.
„ EVERY PLANTER NEEDS OUR BOOK—
LANDSCAPE GARDENING & WHAT TO PLANT"
32 PAGES, 10¢ (STAMPS)

FRASER VALLEY NURSERIES LTD.
RICHARD McCOMB, GENL MGR.
BOX. A. ALDERGROVE, B.C.

CANADA'S BEST

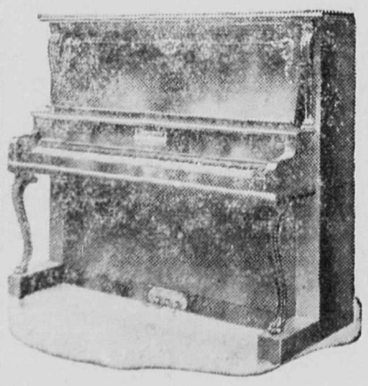

IN USE 40 YEARS
GOOD THEN—BETTER NOW

Perfect Scale, Purity of Tone, Susceptibility of Touch, Beauty of Finish, Workmanship and Durability.

OUR PLAYER PIANOS

with human-like control contains all the latest improvements and devices. They are perfect in tone, artistic in design and capable of giving life-long service.

WE INVITE COMPARISON

The very best material and the best skill that money can secure are employed in their construction.

Newcombe Pianos

McKenzie Ave., Revelstoke, B. C.
Head Office and Factory, Toronto, Ont.
Phone, 262

WALTER WHITBY

High Class Decorator
Painting and Paper Hanging

KALSOMINING, STAINING, VARNISHING, ETC.

Residence - Victoria Road
BOX 354 Estimates Given Free on Application.

TIRED ?
THEN A CUP OF
"BELL BLEND TEA"
will refresh you with its bright, spicy flavor and fragrancy. Sold in 1 lb. lead packages.
Price, 35c., 40c. and 50c. per lb.

G. W. BELL
P. O. Box 208 GROCER & BAKER Phone No. 23

Announcement

This is of Interest to You!

The Canadian Home Investment Company, Ltd., the oldest and largest (5%) five per cent loan company in Canada has appointed a resident agent in Revelstoke who will be pleased to explain whereby this established Company are making 5 per cent. loans to its Contract Holders from Coast to Coast.

YOU WISH TO BUILD?
YOU HAVE A MORTGAGE AT A HIGHER RATE?
YOU WANT TO MAKE A SAFE INVESTMENT?
THEN INVESTIGATE THE C. H. I. C. SYSTEM TO-DAY.

J. B. Watson & Co. - Resident Agents.
Revelstoke, B. C.

The Canadian Home Investment Co.
LIMITED

Head Office Pacific Building, Second Floor, Vancouver, B. C.
Branches Throughout Canada.

During This Month There Will be Plenty of Bargains Displayed in This Store, Watch for Them

Revelstoke's Department Store

C. B. Hume & Co., Limited

Watch Our Windows for Special Lines and Bargains During This Month Look at Price Tickets.

Ladies' Kitchen Aprons

Just the real thing for household work. All the good styles in good washing percales, ginghams and prints, from the common apron to the more elaborate all-over apron . . . .

50c. to $1.50 Each.

House Dresses

Good quality percale, nice style, good washing materials . . .

$1.90 Each

Ladies' Spring Hose

New Spring Hose for Ladies and Children, in blacks, tans and colored, in all sizes. We have a special line 3 pairs for 11.00 or . . . . . .

35c. Per Pair

MEET ME AT HUME'S

" Rest Room," Second floor up—take the Elevator. There are plenty of nice, comfortable chairs, writing table and telephone. C. B. Hume & Co., Limited, provide them for the use of the public. You can get a good view of MacKenzie Ave. from the window while you wait for me. . . .

MEET ME AT HUME'S

Women's Rain Coats

By a lucky purchase we have a dozen Women's English Rainproof Coats, the real Pourenella; a mannish coat with Raglan sleeve, tan and lawn colors. These are $20 coats. They go on sale Thursday morning at . . .

$10.00 Each

D. and A. Corset

A Special in Corsets on sale these days —the celebrated "D. & A." New, long model, made of white coutile, well bound. Any size, at . . . .

$1.00 Each

Small Boys Wash Suits

In good, strong Galatea, etc., any size, white and colors, at . . .

$1.90 Per Suit.

Men's Furnishing Department

Negligee Shirts

New soft collar shirts and lounge shirts, either with detachable or attached collars—the newest in patterns and designs; soft self colored patterns, in greys, tans, champagnes, whites and blues, white zephyrs, and self hair lines; hair lines in blue, black and mauve; solid colors in many shades. We have them in wool, taffeta, silk, zephyrs and prints, and at prices which are convincing.

$1.25 to $3.50 Each

SANDALS

Barefoot Sandal season is upon us and as usual we are prepared to give you exactly what you want. Soft, flexible soles, double stitched all the way round the sole—can't rip. Keep them in mind.

Sizes, 4 to 7, at - $1.00
Sizes, 8 to 10, at - $1.25
Sizes, 1 to 2, at - $1.50

Friday and Saturday Bargains

CHILDREN'S FELT HATS—A genuine snap for those who who know. All colors—blue, red, brown, green and heather, in soft shapes; values up to $1.25. Now on sale for two days only at the one price for all

55c. Each

BOYS' SUITS—Boys' STRAIGHT KNICKER Suits in sizes from 28 to 33. They are all the famous "Lion Brand" and are made up of some of the best values in the store. Far two days only the price will be

$3.35 Per Suit

Bargain Day Goods will not be sent out on approval.

Our Grocery and Crockery Department

The Best Medicine on Earth for Colds

JOHNSTON'S FLUID BEEF, (16 ounce Bottles) - - $1.00
BOVRIL, 4 ounce bottles, - - - - - - - 65c
BOVRIL, 2 ounce bottles, - - - - - - 35c

A Large and Well Assorted List of Pickles

Crosse & Blackwell's Walnut, pts. 35c qts. 65c
,, ,, Mixed pts. 35c qts. 65c
,, ,, Chow-Chow pts. 35c qts. 65c
,, ,, Gerkins pts. 35c qts. 65c
,, ,, White onions pts. 35c qts. 65c
,, ,, Imp. Relish pts. 35c
,, ,, Oriental pts. 15c
,, ,, Sweet pickles pts. 40c

Swan Bean Chow-Chow and Mixed 20 ounce bottles, 35c
Victoria Cross Chow-Chow and Mixed 35c
Heinze's Sweet Sauce and Chow-Chow and Indian Relish in Bottles.
Gillard's Relish, Chutneys, Pin Money Pickles
Steven's White Onions, Mixed, Chow-Chow, Walnuts and Gerkins.

SEEDS

Flower Seeds, in bulk and in packages.
Vegetable Seed " " "
Lawn Grass Seed " " "
Lawn Clover Seed " " "
Timothy, Red Clover, in bulk and in packages.
Sweet Pea Seed in the best varieties.

SEEDS

Specials For Friday and Saturday

Mixed Pickles, pint bottles 20c
Roast Beef, Roast Mutton, Boiled Mutton, 2 lb. tins 30c
" " " 1 lb. tins 20c

House Furnishing Department

Reduction Sale on Carpet Squares still on. Do not wait but buy now.

VERANDAH SCREENS—Something everyone requires. They will keep out the sun and at the same time let the air in. We have them in all Sizes and colors.

WALL PAPER—We carry a complete stock and can please every taste. We also handle Beds, Mattresses, Comforters, Pillows, Curtain Shades, Curtain Rods, Linoleum, Carpet Sweepers. Goods and Prices are Right.

No Other Hosiery Offers This—

Foot-clothing that fits with absolute perfection, for reasons you will readily see if you'll glance at the picture here . . . the only hose made that is permanently shaped to the foot and leg, and that is both

Seamless and Snug-Fitting

You would not think of buying hose with a seam up the front of the leg . . . . wouldn't that be ugly and uncomfortable? Probably you buy the kind with a seam up the back only because you didn't know there was a kind free from that discomfort and unsightliness. There is, however. You can get the *better* kind in any weight or color if you buy hosiery made by

Penmans Limited
Paris - Canada
Underwear, Sweaters, Hosiery

76

Pen-Angle Hosiery
Full-Fashioned Seamless

WARRANTED HIGH GRADE PENMAN'S HOSIERY

Imperial Bank of Canada
Head Office—Toronto, Ontario

Capital Subscribed -	6,000,000.00
Capital Paid Up - -	6,770,000.00
Reserve - - - -	6,770,000.00
Total Assets, - -	$72,000,000.00

Branches or Agents at all principal points in Canada.
Agents in Great Britain and United States—London, England, Lloyds Bank, Limited. Chicago—First National Bank, Corn Exchange National Bank. Seattle—Seattle National Bank. San Francisco—Wells Fargo Nevada National Bank. Spokane—Exchange National Bank.

Savings Bank Department

Deposits of $1 and upward, received, and interest allowed at current rate from date of deposit. Correspondence solicited

Revelstoke Branch—A. B. McCleneghan, Mgr.

Your Business will GROW when you Adverlise MORE

PETITION AGAINST BANK ACT

A petition demanding a revolution in the banking system of Canada and imputing much of the depression in business and commerce to the arbitrary decision of the chartered banks, is now being circulated in Vancouver, and is being largely signed. Copies of the petition have already been forwarded to Mr. H. H. Stevens, M.P., for Vancouver, and the other members for B.C. constituencies. When the desired number of signatures is attached to the petition it will be forwarded to the Banking and Finance Committee in Ottawa.

At the outset the petition states that many business men throughout Canada have suffered financial disaster by the periodical tightness of money on the part of the private ownership of the banking system of Canada. It alleges that the finances of the country are being used as a whip in the hands of a monopoly to destroy competition in trade.

MONEY TRUST ALLEGED.

The petition states that a far-reaching money trust is known to exist and continues: "The great question that has arisen before the Canadian and American peoples is the high cost of living. All the great trusts of the country revolve around the private and corporation control of our banking system. The banks know approximately the amount of money that is in circulation and the gold production of the country is entirely controlled by the money trust.

"The exports from foreign countries are largely controlled by the trusts, and these trusts are closely allied. The Canadian banks have loaned $140,000,000 on call loans in New York during the past few months. From this we know that our Canadian banks and the financial and trust interests in the United States work in unison. When the money system sees that there is an over-supply of money it is an opportune time to raise the price on commodities and gradually drain the surplus supply of money.

POWER OF PRIVATE INTERESTS.

"The big interests in the country with the banks can redeem stocks which they sold to the public at a high price after the periodical slumps. The power of the great private interests is centered in the banks. The Dominion government should take that power away and vest it in the people where it belongs, under the supervision of the Department of Finance. We would then have protection in business.

"We are opposed to the present amendments to the Banking Act as they mean the perpetuation of private and corporation control. We favor a system where stocks and charters will be eliminated from banking. We would recommend that large institutions be established and controlled by the government, as it is unfair for private interests to control our medium of exchange.

"We, the undersigned, petition your honorable body to take immediate steps to disfranchise and illegalize the private and corporation control of the banking system in Canada."

Excavations at Rockbourne in Hampshire have exposed the remains of a Roman farm of ninety-six acres. The buildings, which are over an enclosed ditch 150 by 80 feet, include a residence, bakehouse, granary hypocaust, the remains of much grain, quantities of the bones of hocses and oxen and pottery, including a perfect Samian jug, and knife blades and coins from the time of Collienus and Constantine

SHILOH
quickly stops coughs, cures colds, and heals the throat and lungs. :: :: 25 cents.

It's the CLEANEST, SIMPLEST, and BEST HOME DYE, one can buy--Why you don't even have to know what KIND of Cloth your Goods are made of.--So Mistakes are Impossible.
Send for Free Color Card, Story Booklet, and Booklet giving results of Dyeing over other colors.
The JOHNSON-RICHARDSON CO., Limited, Montreal. Canada.

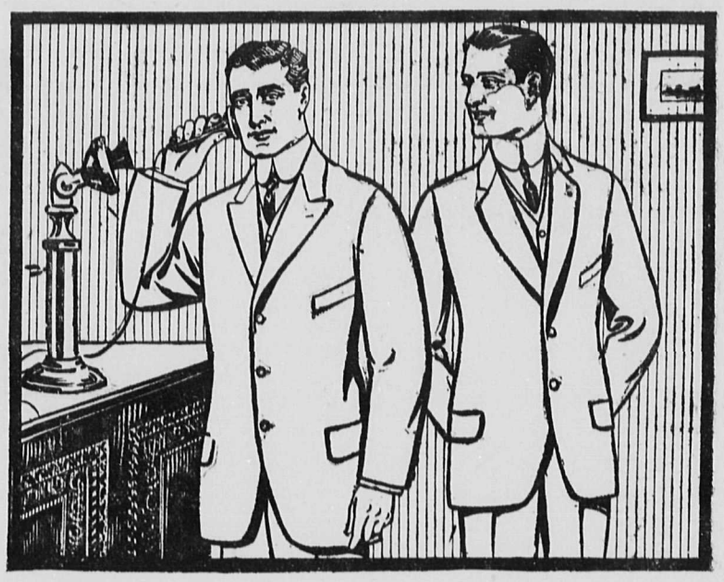

Every Suit in this stock is a success. There's no "perhaps" or "maybe" about the styles. They have won the unqualified approval of well dressed men. Let us show you some of these very new and very attractive Suits. 781

FIT-REFORM

McKinnon & Sutherland

Dominion Security Co., Limited
OF REVELSTOKE, B. C.

beg to announce that they have opened up offices at the corner of First Street and Connaught Avenue for the purpose of handling real estate, timber, etc. It will pay you to call and get particulars, and get in on ground floor prices. We also make a specialty of listed property.

A. McRae, President. T. Kilpatrick, Sec.-Treasurer

P. O. Drawer No. 4. Telephone No. 321.

WATCH REVELSTOKE GROW

Present Development Warrants the Assurance That it is Coming to Its Own

The Reasons:

Railway developments alone within the next four years will put into circulation in the vicinity of Revelstoke forty millions of dollars. This City will be the Pay-Roll town for the distribution of the bulk of the wages paid out on the double-tracking and the big six-mile tunnel through the Selkirks.

CROWN LANDS—The rich agricultural lands tributary to the town are opening for settlement and will mean much for the future prosperity of the district.

TIMBER RESOURCES—Tributary to Revelstoke is a timber wealth estimated at about fifty billions of feet, situated upon the Columbia River and its tributaries.

Within a radius of thirty miles of the town are five large sawmills with the offices of the Forest Mills, Limited, situated within the corporate limits. This Company is admitted to be the largest corporation of its kind in the interior of British Columbia.

TOURIST CENTRE—"The Capital of Canada's Alps," has been chosen by the C. P. R. for the location of one of its world-famed tourist hotels. The Park Reserve on the summit of Mount Revelstoke, known as Victoria Park, makes scenic attractions unequalled in any part of the mountains. The scenic Auto Road, from Revelstoke to Victoria Park, is in itself a unlque attraction not found in any other part of Canada.

What the Empress Hotel has been to Victoria, such will the above attractions be to Revelstoke.

This Tourist Trade will mean to Revelstoke about one million dollars per year.

REVIVAL OF MINING—The financial world has awakened to the opportunities now offering in the mineral realm, and never since the golden days of the nineties has the mining industry had such a favorable outlook.

The Lardeau and Fish Creek Camps to the south, the golden Big Bend district to the north, are tributary assets which mean much for the prosperity of the town. The new mining camp on Shuswap Lake, to the west, cannot be overlooked in this connection.

PREDICTION—Within five years the railway development and exploitation of natural resources will make of Revelstoke a town of twenty to twenty-five thousand people.

Announcement

I take this opportunity of asking the public of Revelstoke and those owning property here, to give me their listings, or, if in search of property, to give me an opportunity of showing my lists of inside and district bargains.

REMEMBER that I am handling only local property and ask the support of all citizens loyal to the interests of Revelstoke.

Having a wide connection throughout the country owing to my association with the local newspapers for the past sixteen years, I am able to place before the investing public the claims of Revelstoke for consideration.

Art. Johnson - *Offices: Mackenzie Ave., Opposite City Hall*

BEW'S DRUG STORE

Brownie's ..... $1 to $4.00
Folding Brownie's ..... $5 to $12
Kodaks ..... $10 to $65

Winter or Summer
You Can Kodak

BEWS The Rexall Store

L.E.GRIFFITHS

Hay, Grain and Feed

Office :
Cumming's Transfer Co.'y
Second Street

G. W. HALL, - Manager

Howson & Co., Ltd.

Furniture, Carpets and Linoleum at Eastern Prices, Freight Added.

Howson & Co., Ltd.

BINGHAM'S MUSIC STORE
McKENZIE AVE. Revelstoke. - Phone 262.

B. C.
REPRESENTATIVE
FOR
Newcombe Pianos.

MUSICAL INSTRUMENTS OF ALL KINDS
EVERYTHING IN MUSIC

Take advantage of an exceptional opportunity. Call at **BINGHAM'S MUSIC STORE** and inspect the large stock of **Mandolines, Violins, Guitars, Accordeons, Piccolos, Flutes, Mu'ti-Flutes, Harmonicas, Sheet Music, Albums, Player Piano Rol's, Silk Piano Drapes, Etc.**, Selling at Eastern Prices. **Edison Phonographs and Victor Cramophones** with **Good Stock of Records.** Also 250 **Edison Wax Records** selling at 40c. to clear. (Usual price, 65c). Ask for Catalogue of the **New Edison Blue Seal Unbreakable Records.**

Come Early and Get First Choice.
Piano Tuning and Repairs a Specialty.

WHITE PEOPLE

Be reasonable! Don't send your hard-earned money to China! Remember, we are here to do your work and we employ local white labor only. Be progressive, and have your washing done by the West Kootenay Steam Laundry. Regular collector and delivery service.

WEST KOOTENAY STEAM LAUNDRY
Phone 80 EARL BARRACLOUGH, Manager.

Revelstoke Wine and Spirit Co., Ltd.

Importers and Wholesale Dealers.

Manufacturers of Aerated Waters

WINES	LIQUORS	CIGARS

Agents for Calgary Beer

Corporation of the City of Revelstoke

BY-LAW No. .....

A By-Law to enable the Corporation of the City of Revelstoke to raise by way of debentures the sum of Twenty Thousand Dollars for the purposes of the Board of School Trustees of the City of Revelstoke

WHEREAS the Board of School Trustees of the City of Revelstoke have in pursuance of the powers conferred on them by the Public Schools Act, caused to be prepared and laid before the Municipal Council of the Corporation of the City of Revelstoke a detailed estimate of the sums required to meet special or extraordinary expenses which may be legally incurred by the Board, and such estimate has been considered and finally approved by the Council;

AND WHEREAS the said estimate provided for the erection and equipping of a new school building part of Block numbered Six between Second and Third streets and between Garden Avenue and Government Street, Revelstoke, B.C., and the acquisition of a part of said Block for a site for such school building;

AND WHEREAS to meet the expenditure as provided by said estimate it is necessary that the Municipality should raise the sum of $20,000;

AND WHEREAS it is deemed expedient to raise upon the credit of the Municipality the sum of $20,000.00 for school purposes as aforesaid;

AND WHEREAS the total amount required to be raised annually by special rate for paying the said debt and interest thereon and for creating a sinking fund for to pay the said principal debt within Fifty years is for interest $1100.00 and for sinking fund $131.00 having a total of $1231.00;

AND WHEREAS the amount of the whole ratable land within the Municipality including the territory comprised within the Revelstoke School District for school purposes according to the last revised assessment roll is $1,681,073.00:

NOW THEREFORE the Municipal Council of the Corporation of the City of Revelstoke in open meeting assembled enacts as follows:

1. It shall be lawful for the Mayor of the Corporation of the City of Revelstoke for the purpose aforesaid, and he is hereby authorised, to borrow on the credit of the Municipality by way of debentures hereinafter mentioned, from any person, persons, firm body or bodies corporate, who may be willing to advance the same as a loan, a sum of money, not exceeding in the whole the sum of Twenty Thousand Dollars and to cause all such sums so raised or received to be paid into the hands of the Treasurer of the Corporation of the City of Revelstoke for the purpose aforesaid and with the object hereinbefore recited.

2. It shall be lawful for the Mayor of the said Corporation of the City of Revelstoke to cause any number of debentures to be made executed and issued for such sum or sums as may be required for the purpose and object aforesaid not exceeding however, the sum of Twenty Thousand Dollars. Such debentures shall be of the denomination of One Thousand Dollars each and all of which debentures shall be sealed with the seal of the Corporation of the City of Revelstoke and signed by the Mayor and Clerk thereof

3. The said debentures shall bear the date of 2nd of June, 1913 and shall be payable in Fifty years from the said date in lawful money of Canada at the office of the Molsons Bank at Revelstoke aforesaid, which place of payment shall be designated by the said debentures, and shall have attached to them coupons for the payment of interest, and the signature to the interest coupons may be either written, printed, stamped or lithographed.

4. The said debentures shall bear interest at the rate of Five and One-half per cent. per annum from the date thereof, which interest shall be paid semi-annually, at the office of the Molsons Bank at Revelstoke, aforesaid in lawful money of Canada on the 2nd day of June and on the 2nd day of December, respectively in each and every year during the currency thereof and it shall be expressed in said debentures to be so payable.

5. It shall be lawful for the Mayor of the said Corporation of the City of Revelstoke to negotiate and sell the said debentures or any of them for less than par.

6. There shall be levied and raised in each year during the currency of the said debentures the sum of Eleven Hundred Dollars for the payment of interest and One Hundred and Thirty-One Dollars for the payment of the said debt under the said debentures by a special rate sufficient therefor on all the ratable real property in the said Municipality.

7. It shall be lawful for the Municipal Council of the said Municipality to repurchase any of the said debentures upon such terms as may be agreed upon with the legal holder or holders thereof either at the time of sale and at any subsequent time, and all debentures so repurchased shall be forthwith cancelled or destroyed and no reissue of debentures shall be made in consequence of such repurchase.

8. In this By-Law the word "Municipality" shall be deemed to extend to and include all territory and property comprised within the Revelstoke School District and all such property shall be liable to assessment hereunder as provided by the Public Schools Act.

9. This By-Law if passed shall take effect and come into force on and after the 2nd day of June, 1913.

10. This By-Law may be cited for all purposes as the "Revelstoke (School Board) Loan By-Law No..... 1913."

11. This By-Law shall before the final passing thereof receive the assent of the electors according to the provisions of and in the manner prescribed by the Municipal Act.

Read a first time the 2nd day of May, 1913

Read a second time the 2nd day of May, 1913.

Read a third time the 2nd day of May, 1913, and passed with the unanimous consent of the Council.

Received the assent of the electors the ..... day of May, 1913.

Reconsidered adopted and finally passed by the Council the ..... day of May, 1913.

..... Mayor.

..... City Clerk.

TAKE NOTICE that the above is a true copy of the By-Law upon which the vote of the Municipality will be taken in the City Hall, corner of Second Street and McKenzie Avenue, Revelstoke, B.C., on Thursday, May 22nd, 1913, between the hours of 9 a. m and 7 p.m.

W. A. GORDON,
Acting Clerk for the Municipal Council
May 6th, 1913.

Corporation of the City of Revelstoke

BY-LAW No. .....

WHEREAS the Municipal Council of the Corporation of the City of Revelstoke deem it necessary and expedient in the interests of the City of Revelstoke that the present water supply system and electric light system of the said City should be improved and extended;

AND WHEREAS to defray the costs thereof it will be necessary to borrow the sum of Fifteen Thousand Dollars, which the Council of said Corporation proposes to raise by the issue and sale of debentures secured upon the rates and charges which are chargeable and enforceable for the user of water and electric light under the Water and Electric Light Regulation By-Law 1903 and amendments;

AND WHEREAS the estimated amount of the said rates and charges chargeable and enforceable for the year in which this By-Law is passed is $54,296.50:

AND WHEREAS the amount charged on the said rates and charges is the sum of $17,488.21;

AND WHEREAS the debt hereby created is on the security of the said water and electric light rates and charges and is further guaranteed by the Municipality at large,

AND WHEREAS for the payment of the said principal money and interest during the currency of the debentures to be issued it is necessary to set aside and withdraw from the annual current revenue derived from said water and electric light rates and charges annually the sum of $923.25, the specific annual sum required for the payment of interest being $825.00 and for the payment of the debt $98.25:

AND WHEREAS the estimated deficiency in said rates and charges required to make up the amount of the annual interest and sinking fund upon the debt hereby created is nil;

Be it therefore enacted by the Corporation of the City of Revelstoke as follows:

1. The sum of Fifteen Thousand Dollars or so much thereof as shall be necessary shall be expended in improving and extending the water supply system and electric light system of the said City and it shall be lawful for the Mayor of the said Corporation of the City of Revelstoke to borrow on the credit of the said City and on the security of the rates and charges by way of debentures hereinafter mentioned from any person or persons, body or bodies, corporate who may be willing to advance the same, the sum not exceeding in the whole the sum of $15,000.00 and to cause all such sums so raised to be paid into the hands of the Treasurer of the said City for the purposes and with the objects hereinbefore recited.

2. It shall be lawful for the Mayor to cause any number of debentures to be made executed and issued for such sum or sums as may be required for the purposes and objects aforesaid not exceeding the sum of $15,000.00; each of said debentures being of the denomination of $1,000.00 and all such debentures shall be sealed with the Seal of the Corporation of the City of Revelstoke and signed by the Mayor and Clerk thereof.

3. The said debentures shall be dated the 2nd day of June, 1913 and shall be made payable in fifty years from the said date in lawful money of Canada at the office of the Molsons Bank at Revelstoke, aforesaid, which place of payment shall be designated by said debentures and shall have attached to them coupons for the payment of interest and the signature of the coupons may be either written, printed, stamped or lithographed.

4. The said debentures shall bear interest at the rate of 5½ per centum per annum from the date thereof, which interest shall be payable semi-annually at the office of the Molsons Bank at Revelstoke aforesaid, in lawful money of Canada on the 1st day of June and 1st day of December respectively in each and every year during the currency thereof and it shall be expressed in said debentures and coupons to be so payable.

5. It shall be lawful for the said Mayor to negotiate and sell said debentures or any of them for less than par.

6. For the payment of the said debt there shall be set aside and withdrawn in each year during the currency of the said debentures from the annual current revenue of the Municipality as derived from said water and electric light rates and charges the sum of $98.25, and such sum shall be transferred from the annual current revenue account and be paid into a special account to form a sinking fund for the purpose mentioned herein.

7. For the purpose of paying the interest on said debentures as the same becomes due and payable there shall be set aside and withdrawn in each year from the annual current revenue of the Municipality as derived from the said water and electric light rates and charges the sum of $825.00, which sum shall be transferred from the annual current revenue of the account of said City and be paid into a special account for such purpose and to be disbursed when and as the instalments of interest become due.

8. During the currency of said debentures said rates and charges to the extent aforesaid shall not form part of the annual revenue of the Municipality.

9. It shall be lawful for the Municipal Council of said Corporation from time to time to repurchase any of said debentures at such price or prices as may be mutually agreed upon with the legal holder or holders thereof and all debentures so repurchased shall be cancelled and no reissue of any such debenture or debentures shall be made in consequence of said purchase.

10. As additional security the credit of the said Municipality at large is hereby pledged for the payment of the annual interest and sinking fund required for the extinguishment of the debt created by this By-Law and the Municipality hereby guarantees payment of the same to the lawful holder or holders of said debentures.

11. This By-Law shall come into force and take effect on the 2nd day of June, 1913.

12. This By-Law may be cited for all purposes as the "Water and Electric Light Rates Loan By-Law No..... 1913.

Read a first time the 2nd day of May, 1913.

Read a second time the 2nd day of May, 1913.

Read a third time the 2nd day of May, 1913, and passed with the unanimous consent of the Council.

Received the assent of the Electors on the .....day of May, 1913.

Reconsidered and finally passed and adopted by the Council on the ..... day of May, 1913.

..... Mayor

..... City Clerk.

TAKE NOTICE that the above is a true copy of the By-Law upon which the vote of the Municipality will be taken in the City Hall, corner of Second Street and McKenzie Avenue, Revelstoke, B.C., on Thursday, May 22nd, 1913, between the hours of 9 a. m. and 7 p.m.

W. A. GORDON,
Acting Clerk for the Municipal Council
May 6th, 1913.

The Police have been instructed by the City Council to prosecute all persons keeping or harboring a Dog without a License.

A Dog that is not worth paying a License for is worth nothing.

Dag Taxes can be paid at the Police Station or City Offices, up to May 15 After that date action will be taken.

CITY CLERK.

NOTICE

IN THE MATTER OF AN APPLICATION for the Issue of a Duplicate Certificate of Title to Lots 3, 4, 5, and 6, Block 12, Revelstoke City, Map 636.

NOTICE IS HEREBY GIVEN that it is my intention to issue at the expiration of one month after the first publication hereof a duplicate of the Certificate of Title to the above mentioned lot in the name of Alice Amelia Tapping, which Certificate is dated the 14th day of February, 1912, and numbered 15837A.

Nelson B.C., April 5th, 1913.

S. R. ROE,
Ap. 9th 1m. District Registrar.

NOTICE

DISSOLUTION OF PARTNERSHIP.

Public Notice is hereby given by the undersigned that the co-partnership heretofore existing between them, under the name and style of Laughton and Tapping hotel proprietors at Revelstoke, B.C., has this day been dissolved by mutual consent. Mr. Tapping retires from the business known as the Windsor Hotel and the business will be continued by Mr. Laughton.

All accounts and debts owing to the co-partnership are payable to J. C. Laughton and all liabilities of the co-partnership are to be paid by him.

Dated May 1st, 1913.

John C. Laughton.
J. Clayton Tapping.
1st iss. May 3, 2t.

NOTICE

Notice is hereby given that at the next meeting of the Board of Licensing Commissioners for the City of Revelstoke to be held next after the expiration of thirty days from the date hereof application will be made for permission to Laughton and Tapping to transfer to John C. Laughton of Revelstoke, the hotel license to sell liquor by retail now held by Laughton and Tapping in respect of the premises at Revelstoke known as the Windsor Hotel.

Dated this 1st day of May, 1913.

Laughton and Tapping.
Per J. Clayton Tapping, John C. Laughton. st iss. May 3 1m.

EXAMINATION FOR AN INSPECTOR OF STEAM-BOILERS AND MACHINERY.

Examinations for the position of Inspector of Steam-boilers and Machinery, under "Boilers Inspection Act" will be held at the Parliament Buildings, Victoria, commencing June 9th, 1913. Application and instruction forms can be had on application to the undersigned, to whom the former must be returned, correctly filled in, not later than May 22nd, 1913. Salary $145 per month. increasing $10 per month per annum to a maximum of $200 per month.

JOHN PECK,
Chief Inspector of Machinery,
New Westminster, B. C.
1st iss M.7 to M.21.

LOCAL and GENERAL

J. Smith of Vancouver, is in the city.

J. A. Cartwright of Calgary, is in town.

S. M. James of London, England, is in the city.

D. L. McLaurie of Victoria, is a business visitor here today.

L. P. Bliss of Carry, Penn., was a Wednesday arrival in the city.

J. R. Patterson of Calgary, came in from the prairie this mid-week.

R. B. Murry from Montreal, is a guest at the Hotel Revelstoke.

Jas. D. Polton of Kamloops, was noticed on the streets on Thursday last.

James Dempsey of Chicago, is in town. He is a guest at the King Edward.

W. T. Porter of Vernon, was an arrival in the city early yesterday morning.

Dan McKay of Chase, is stopping at the King Edward. He came in on Thursday.

Mr. and Mrs. R.F. Baghatt of Hamilton, Ont., are visiting Revelstoke this week.

E. F. Dickinson of Winnipeg, is in town. He is stopping at the Hotel Revelstoke.

A. J. Bates of Vancouver, is among the terminal city visitors to Revelstoke today.

Mrs. Kirpatrick and Miss McGagran of Arrowhead, were shopping in Revelstoke yesterday.

W. H. Papan of South Africa, is among long distance visitors to visit the city this week.

E. M. Wilson of Sicamous, and J. Rae of Vernon, are guests this week-end at the King Edward.

Geo. D. Hill of Calgaey, came in on Thursday's Imperial Limited. He is stopping at the King Edward.

Chas. E. Austie of Vancouver, came in on Thursday's noon train. He is stopping at the Hotel Revelstoke.

Mrs. L. Morrison of Grand Forks, was a passenger on Thursday's south bound trgin for this city. She is at the King Edward.

There will be a meeting of the Farmers' Institute on Saturday evening at the Y.M.C.A. Building at 8 o'clock.

St. Peter's church:—Whit Sunday; Holy Communion at 8 and After Matins at 11 a.m.; Evensong at 7:30 p.m. Sermons by the rector.

W. N. H. Hood of Toronto, and G. P. Fry of Montreal, were passengers on Wednesday's Imperial Limited. They can be seen at the Hotel Revelstoke.

Mr. Reynolds of the city office staff has been oppointed returning officer for the election on the High School and Water and Light bylaws, which will be held on the 22nd inst.

We regret to announce that Mr. Alfred Palmer, who has been ill of late has not been improving as had been hoped and it was decided that it was best to remove him to the sanitarium at Tranquille. Consequently he left for that institution yesterday morning. He was accompanied by Chas. M. Field.

C. O. Brownell, the expert piano tuner, with Fletcher Bros., of Vancouver, is in the city. Mr. Brownell is this week overhauling the big electric piano that came in some time ago for Mr. Munro and which was broken en route to this city. Any person desiring the services of a really good piano tuner should not fail to secure his services by calling up the Y.M.C.A.

Dr. and Mrs. Beale of Tasmania, N. Z., and formerly of Salmon Arm, arrived in tawn on Wednesday last from the west. They made the voyage on the S.S. Makura, which arrived at Vancouver on May 1st, two days behind time. During the voyage the weather was very warm and the passage was rough owing to the storms as far as Honolulu. During the trip, about two days out from Sidney, fire broke out in the hold and destroyed several mail bags, fortunately the fire was extinguished before more damage was don. The Dr. and Mrs. Beale have been over two years in New Zealand.

C. G. Todd of Calgary, is in the city.

M. A. Guyeth of St. Louis, Mo., is in town.

J. M. Everitt of Armstrong, is a guest at the Hotel Revelstoke.

Geo. T. Brady of Victoria, is at the Hotef Revelstoke this week.

A. W. McKenzie of Spokane, was a passenger on Thursday's south train.

M. J. Gillespie and J. T. Chisholm both of Vancouver, are in town today

A. Schofield of Toronto, is looking over conditions in Revelstove this week.

Geo. Kindall of Vancouver, is a guest at the Hotel Revelstoke this week-end.

P. A. Enfield of Toronto, was among far Eastern business visitors here on Wednesday.

J. Al Greibe F. L. Hewitt and Ed. Quinn all of Vancouver, came in on Wednesday last They are guests at the Hotel Revelstoke.

W. A. Foote has purchased the old J.B. Watson realty office on McKenzie avenue. He will remove it at once to a site next the Selkirk Hall.

The local Dramatic Club will stage a three act comedy for the benefit of the Tennis Club at the Empress theatre on the 3rd of June. Remember the date.

J. Guy Barber intends to erect a $10,000 block on his lot on McKenzie avenue. The new building will be used as a jewellers store. Work will be started this spring.

P. B. Reeve, the genial paying teller in the Imperial Bank, spent an enjoyable time last Sunday boating on the silvery waters of Shuswap lake. He having went to Sicamous last Saturday night.

CAUCUS OF SENATE LIBERALS

Ottawa, May 9—A caucus of Senate Liberals was held yesterday under the presidenly of Sir George Ross. It is to be followed by another and perhaps a series including a special caucus to be devoted to the question of the killing the Naval Bill.

It is stated that Naval Bill was not under consideration, but that the caucus spent its time in reaching a decision to kill or mangle both the Highways Bill and the bill appropriating ten millions for the advancement of agriculture in the provinces.

The attitude of the Liberal majority in the senate has been adopted at the dictation of the party leaders in the lower House, and of those other party leaders whose seats in Parliament were taken from them by the people.

Hon. Mackenzie King and Hon. Sydney Fisher were much in evidence in Ottawa yesterday.

SALES and WANTS

10c. Line :: Minimum 25c

WANTED—A Chambermaid at the Hotel Revelstoke.

WANTED—To Rent, furnished house, Write P. O. Box 914,

WANTED—Furnished house for small family; no children. Apply Box 914 Mail-Herald.

FOR RENT—A small Ranch for Rent next to Willis Armstrong's. Apply to Revelstoke Hardware Co.

NURSING—Maternity and other cases taken. Apply Mrs. A. C. Lee corner Fourth St., and Orton Ave.

FOR SALE—Good White Potatoes, 2 to 3 carloads, in first-class condition Any reasonable offer accepted. — Chas. Wright, Canoe, B.C.

SALE—Team, about 1125 lbs. each, ride, drive, or pull, single or double, used to City and Country work. I am leaving and must sell away below value for quick cash price.—Price $200; also saddle, $5; harness, $15; wagon, $20; sleighs, $20; logging tongs, $3; Three hundred pounds preserves in sealers, 12½ cents per pound. B. Rosoman, Grindrod, B. C.,Okanagan Valley, Second station from Junction.

BUSINESS LOCALS

Special Sale Ladies Tailored Suits, to order $40, balance Spring and Summer Goods.—Cressman & Co. Ap.304t

Now that your spring cleaning is done, come in to the Music Store and book that Player you have had your eye on for so long. Moral—'A Newcombe in the home, and the Boss will not roam."

The first Canadian contingent that went to the Boer war were insured for $1,000,000 in the Ocean Accident and Guarantee Corporation. The Revelstoke Fire Brigades are also insured in this company. The special agent for this company is Chas. M Field — Best policy in the market issued to all especially to railroaders.

You make no mistake by coming in to the Moose now. The charter is open, and the rates are low. You can't beat it for a good, sound order.

Only four companies settled their losses in full in the San Francisco earthquake and fire, of which the London Assurance Corporation was one. This company paid out $7,000,000 in that disaster, their policies are written here by Chas. M. Field.

Forty years in use, 20 years the standard, prescribed and recommended by physicians. For Woman's Ailments, Dr. Martel's Female Pills, at your druggist.

Railroaders, beware. Do not put on life or accident insurance without first looking over the attractive and low priced policies offered you by Chas.M. Field, in his sound and reliable companies.

We are placing 25 Ladies Suit Lengths on sale for three weeks, balance of Spring and Summer Suitings. Price $40 a suit.—Cressman and Company. Ap.30 4t.

Are you a Moose? If not, why not? This Five Dollar Initiation Fee is something you don't get every day.—Remember, it raises to Twenty-five as soon as the charter closes.

Coming the big show "The Prince of Tonight" at Revelstoke opera house, May 22nd. 1ss. M.3. to 22

See Chas M. Field about that Life Policy you are contemplating putting on in the company of which Lord Strathcona and the President of the Bank of Montreal are directors.

Special price on Ladies Tailored suits $40, balance of Spring Goods.—Leave your order early and have your suit made by expert ladies tailors.—Cressman & Co. Ap.30 4t.

GALT COAL is handled exclusively in Revelstoke by the Revelstoke General Agencies, Ltd.

Now that the snow is off the roof.—He is doing it again—Who, the Chimney Sweep, at the Oriental hotel.

It only costs you a Five Dollar Bill for Initiation Fee to become a good Loyal Moose. This is for a short time only, so make hay while the sun shines

Remember the date of the Opera House Ball, May 26th next, given by the Management r.t.d.

The Moose Lodge No. 1085, are holding a Smoker after their regular meeting on May 6th, in the Oddfellows Hall. All members and their friends are cordially invited. Lodge business at 8p.m. and smoker at 9 p.m. 3t.

The Player Piano provides you with the finest music without your learning a note, but you will note that the best results are derived from instruments bearing the name of Newcombe

A Presentation

Just the evening before Mr. W. S. Cameron left for his new position with the C.P.R. at Ogden, Alta., having been promoted. He was presented with an elegant parlor time piece; also an address from the local order of I.O.F.

Mr. Cameron replied in suitable terms. The evening was then spent very enjoyably with music, etc.

It is indeed gratifying to Mr. Cameron to have his faithful service with the big transportation Co., so well appreciated as to promote him to the responsible position of foreman of painters of the big shops at Ogden, Alta. We hope that he may live long to enjoy his new position.

Mrs. Cameron will join her husband at Ogden some time during the summer.

PRINCE OF TO-NIGHT

The fantastic musical comedy "The Prince of Tonight," by Adams, Hough and Howard, with Tom Arnold as the Prince, will be the attraction at the Empress theatre on May 24th.

The Prince before he is transformed into his remarkable kingdom, is Jim Sutherland, a penniless college youth in search of a position at Palm Beach Florida. The only position available is that of a life-saver requiring one who is an expert swimmer. Sutherland knows nothing of swimming; however, he takes a chance. One of the daily tasks is to aid in teaching the many guests at the hotel to swim, yet under all these trying conditions Sutherland congratulates himself that he though "broke" is among the "four hundred set." Sutherland falls in love with a beautiful girl who loses no time in telling him that without wealth and social position that he is a hopeless case. He is broken hearted, yet love will find a way and he seeks aid, through an old gardener, who for centuries has studied the mysteries of his century plant when in bloom, and agrees to transform the college youth, through the spell of his plant, into a Prince of the mythical land of Lunitania, but his life is to end with the sinking of the Moon, unless he is kissed by the girl he loves. He is given wealth and social position but devoid of heart, during his reign he scorns all offers of love even the beautiful heiress, even humiliating her. The tragic hour for the moon to set arrives. He is about to expire, when she flings her arms about him and prints the kiss of deliverance on his lips. She is the real life saver after all. From a scenic standpoint the production is magnificent, the costumes are elaborate and the electric effects are brilliant.

New Realty Firm

We are pleased to report in our advertising columns the announcement of Mr. Art. Johnson who has been associated with the local newspapers in Revelstoke for the past sixteen years, but who now enters the field of real estate and financial brokerage. Mr. Johnson through his journalistic connections has a wide field to draw from not only in this district but in the Province of Alberta where he is well and favorably known.

Although primarily a newspaperman he has always shown a decided inclination for the brokerage business and has been more or less intimately associated with a number of the large realty and timber deals which have been put through within the past few years in this district. The office building selected for his operations is centrally situated at the corner of Second street and McKenzie avenue, opposite the City Hall, and should prove a good site for the business.

For Hair Health

If Rexall "93" Hair Tonic does not improve the health of your scalp and hair, we will pay for what you use during the trial.

We could not so strongly endorse Rexall "93" Hair Tonic and continue to sell it to the same people if it did not do all we claim. Should it not prove entirely satisfactory our customers would lose faith in us, we would lose their patronage, and our business would suffer.

If your hair is falling out or you suffer any scalp trouble, we believe Rexall "93" Hair Tonic will do more to eradicate the dandruff, give health to the scalp, stimulate new hair growth and prevent premature baldness than any other human agency.

We want you to make us prove this. We ask you to risk no money whatever. Buy a bottle of Rexall "93" Hair Tonic, use it according to directions for thirty days; then if you are not entirely satisfied, come and tell us and we will promptly hand back the money you paid us for it.

We won't ask you to sign anything, nor even to bring the bottle back. We won't obligate you in any way. We will take your mere word. Could anything be more fair? Could we do anything more to prove our belief in Rexall "93" Hair Tonic, and our honesty of purpose in recommending it to you?

Rexall "93" Hair Tonic is as pleasant to use as spring water and has but a faint, pleasing odor. It comes in two sizes of bottles, 50c and $1.00.

You can buy Rexall "93" Hair Tonic in this community only at our store:

WALTER BEWS.
Revelstoke British Columbia

The Rexall Store

There is a Rexall Store in nearly every town and city in the United States, Canada and Great Britain. There is a different Rexall Remedy for nearly every ordinary human ill—each especially designed for the particular ill for which it is recommended.

The Rexall Stores are America's Greatest Drug Stores

W. S. Rothwell and A. K. Preston, both of Vancouver, are in town, guests at the Hotel Revelstoke.

Mr. C. G. Harcourt, of the Imperial Bank staff, has been transferred to Lethbridge, Alta. He left for his new post yesterday.

Justice Clement Sued

Ottawa, May 8—An unique suit has been entered in the excehquer court, the defendant in which is Hon. Judge W.H.P. Clement of the Supreme Court of British Columbia. The action, which is being taken by the Dominion government, is to recover the sum of $4290, which Judge Clement was paid upon alleged misrepresentations as to his travelling expenses.

The statement, which has been filed in the Exchequer court, declares that from August, 1907, to March, 1910, Judge Clement represented that he was residing in Grand Forks, B. C., when, as a matter of fact, his real place of residence was Vancouver. It is said he charged the travelling expenses on the basis of residence in Grand Forks and filed applications and a certificate to this effect.— Vancouver Province.

Dropped in the

Mail-Herald Post-Box

Editor Mail-Herald:—

Dear, Sir.—Recurring to a news item which appeared in a recent issue of your paper stating the City Hotel had been sold to J. Clayton Tapping of this city. We wish you would correct that statement as to our knowledge no sale of said property has been consumated with Mr. Tapping.

Some weeks ago, however, Mr. W. H. Pratt acting as our attorney entered into some arrangement with Mr. Tapping for the sale of said property but subsequently, before any deal had been consumated, we revoked his authority. Nevertheless on the 2nd of May, the day his power of attorney had been cancelled he undertook to complete a sale with J. Clayton Tapping; and still presuming to act as our attorney he transferred the liquor license in respect of the City Hotel standing in the name of John Caley to Mr. Tapping which transfer was subsequently approved by Mr. Kilpatrick, chairman of the Board of License Commissioners, who granted Mr. Tapping a temporary permit.

These being the facts we are now without a liquor license and consequently are restrained from selling liquor on the premises hence our bar is closed until some further action is taken by the Board of License Commissioners or the matter has been adjusted by the Courts.

Yours truly,
CALEY BROS.

Editor Mail-Herald:—

Dear Sir,—I see in your paper the High School bylaw is about to be put before the electors for their approval or otherwise on the 22nd inst.

Now, sir, I am strongly in favor of this bylaw. I cannot see any argument against it. Surely we should place confidence in our own city, situated as it is surrounded by a large district, which wilf be thickly populated in the near future.

If the school contains rooms to teach stenograph, book-keeping and a general business course, would it not be better to have our children educated at home than to have to send them to Vancouver or Toronto for their higher class of education, at the same time they would be at home under the guidance of their parents.

The school board have an option on the property at a reasonable figure, once they lose that option the property will double up in value and the trustees will lose the site. Now that our Provincial government is treating us so liberally in the handsome high school grant of $40,000 surely we should not be so short sighted as to neglect the opportunity.

Be progressive—roll up and vote for the by-law.

Yours truly,
R. TAPPING.

Revelstoke, B.C., May 9th, 1013

The Editor Mail-Herald:—

Sir,—May I be permitted to enquire through the columns of your valuable paper, what steps those in authority have taken to compile the long talked of, and much needed City Directory? The manner in which events are shaping, leads me to predict a great influx of new arrivals into our midst, and it occurs to the writer that to commence the work of numbering the dwellings on each street right away, as a preliminary step, would be a move in the right direction.

Time should be taken by the forelock, and our progressive movements kept in step with those great developments which our city is on the eve of witnessing.

Yours truly,
In our City's interest,
Progressive Trader.

SOCIAL and PERSONAL

Mr. Kirke, of Arrowhead, spent Thursday in town.

Mr. Rand Gibbons left Thursday for his home in Port Alberni.

Chief Parry is busy these days taking the census of the city.

Mr. G. S. McCarter is planning extensive alterations in his residence.

Mrs. F. W. Laing will not receive on Wednesday next, the 14th inst, nor again this season.

Rev. A. H. Huntley will preach in the Baptist church at 11 a.m., and 7:30 p.m. tomorrow.

Mr. Frank H. Young is having a cement foundation put under his residence on Fourth street.

Rev. J. W. Stevenson and Rev. C. A. Procunier, will return from the coast by the midnight train.

Some of St. John's ladies spent a busy afternoon Thursday, cleaning all the electric chandeliers in the church.

Mrs. Murray Hume entertained two tables to bridge last Saturday evening. Mrs. Kincaid was the lucky prize winner.

The Epworth League meeting on Monday night will be an interesting missionary service in charge of Miss Eva Thompson.

Mr. Gough, who is visiting his daughters here, and staying with Mrs. Roy McDonald, has had a relapse and is again under medical care.

Mrs. E. A. Haggen has rented her lovely house on Third street, west, for the summer months, and is leaving to take a long holiday in Victoria..

Jack McCazty was taken to the hospital Wednesday suffering from appendicitis. He was operated on the same day and is making a good recovery.

Mr. McLaurin, a former resident and high school teacher of this city, has been promoted to the position of high school inspector for all south-eastern B. C. He is in town this week inspecting our high school.

Mrs. W. K. Wickens, and her little son, arrived from the coast today on a visit to her mother and sister Mrs. Dent and Mrs. Harry Bews. Mrs. Wickens has many old friends here who are pleased to welcome her to her former home.

The Steamer Revelstoke is lying at the new wharf ready to make her regular trips up river, as soon as the river rises high enough to make navigation possible. It is fully expected that the first trip will be made on Tuesday the 13th instant.

The Ladies Bridge Club enjoyed a very pleasant evening on Thursday, when they were entertained by Mrs. Jack Lyons. The prize was won by Mrs. Kincaid, who received a pretty cream and sugar set. The hostess served the daintiest of suppers.

The many friends of Mrs. W. Pugle of this city, will be sorry to hear of the death of her sister, Mrs. Robert Stalker, which took place at Prince Rupert, B. C., May 2nd. Mrs. Stalker has many friends in Revelstoke who will join in wishing the family much sympathy in their very sad bereavement.

On request of the Selkirk school teachers, the trustees have built a tennis court on the school grounds, utilizing the winter's accumulation of ash and cinders. The city steam roller levelled it yesterday and it will soon be ready for the nets. This is an improvement which will certainly be highly appreciated.

Mr. W. S. Cameron, who left here last week to take a position in the shops in Calgary, has been very successful. He is appointed foreman of the paint department in the company's big shops there, with a large number of painters and laborers working under him, a position which his friends and associates here fell he is well qualified to fill.

Mrs. V. L. Denton was a charming hostess on Wednesday afternoon when she entertained in honor of her guest, Mrs. Cunningham of Ladysmith. The rooms looked lovely decocated with bowls of golden daffodils. As each guest had been requested to come representing some town, a jolly half-hour passed in guessing these names. Mrs. F. Laing won a lovely vase for the most correct list, while Mrs. N. Corning received a silver pin as consolation. Thimbles worked busily for a short while, after which Mrs. Denton, assisted by Mrs. Eaton and Miss Eaton served the most delicious refreshments.