"Empire" Typewriter
For ease of operation and perfection in results produced, this machine is unsurpassed. Price, $60.00 Cash.
Interior Publishing Co., - Agents

The Mail-Herald

Library Legislative Assembly
NOV 23 1908
VICTORIA, B. C.

New Wellington Coal
F. W. B. PAGET, McKenzie Ave.
TELEPHONE 39

Vol. 14.—No 88 REVELSTOKE, B. C. NOVEMBER 21, 1908 $2.50 Per Year

C. B. Hume & Co., Ltd
Provincial Library
Stores at Arrowhead and Revelstoke.

TO THE BOYS

The Lion Brand Make

There is no Boy's Clothing any better—there is none so good. There is more style about the fit, there is more work on the suit, and there are more Boys in Canada asking for this make every year.

The people who make this Brand make nothing but Boys' Clothing. They have the largest and most exclusive Boys' Clothing Factory in Canada.

The coats all have the double elbow in the sleeves. The shoulders are made concave and have shoulder and sleeve pads. The collar is carefully shaped, and, all together, looks like a fine tailored suit.

The knickers have double seat, double knees, double-stitched seams, and have a splendid dark lining that will wear equal to the outside.

The prices are easy for this good make, and the selection we show is the largest in town.

Boys, Buy the "Lion Brand."

C. B. HUME & CO., LIMITED
Stores at Revelstoke and Arrowhead.

CLEAN YOUR CHIMNEYS !!

With the help of one package of Imp Soot Destroyer you can always have a clean chimney. When the fire burns dull and the chimney smokes it shows the chimney is choked with soot and liable to catch fire. Do not spend your time taking down the pipes, using up your energies and profane language, getting yourself, your house and everything in sight soiled. Buy an Imp and save this. Good for Furnace, Cook or Heoting Stoves. SEE OUR WINDOW.

Lawrence Hardware Co., Limited
TINSMITHING PLUMBING ELECTRIC WORK

Imperial Bank of Canada
Head Office—Toronto, Ontario.

Capital Authorized - -	$10,000,000.00
Capital Paid Up - - -	4,990,000.00
Reserve Fund - - -	4,990,000.00

Branches or Agents at all principal points in Canada.
Agents in Great Britain and United States—London, England, Lloyd's Bank, Ltd. Chicago—First National Bank, Corn Exchange National Bank. Seattle—Seattle National Bank, San Francisco—Wells Fargo, Nevada National Bank. Spokane—Exchange National Bank.

Savings Bank Department
Deposits of $1 and upward, received, and interest credited four times a year. Special attention given to out-of-town accounts.

Revelstoke Branch, B.C.—A. B. McCleneghan, Mgr

Ladies' and Children's Wear
See Them before buying Elsewhere They Cannot be Beat for Value

LADIES'—
Coats, Furs, Blouses and Underwear

CHILDREN'S
Just received a full stock of Ladies' and Children's Shoes.

White Swansdown By The Yard

MISS A. MASLEN
Opposite Climax Hotel, First Street.

CONVENTION PROCEEDINGS

Of B. C. School Trustees Association--Important Addresses by School Superintendents—Valuable Resolutions Passed

The convention of B. C. School Trustees' Association resumed its session on Wednesday afternoon at 2 o'clock with a full attendance.

F. W. Flummerfelt brought up the question of boulevards around schools and the necessity of having the same placed under control and jurisdiction of the school boards.

H. N. Coursier spoke along the same lines: "Resolved that the case of boulevards round school sites be placed under the control of the School Boards who shall be empowered to expend money on the same. (F. W. Flummerfelt, Vancouver; C. E. Hope, Vancouver. Carried.

Regarding the resolution offered by Vancouver City Board re striking of rate for school purpcses, W. P. Argue, (Vancouver City Supt.) moved the adoption, seconded by W. E. Buckingham, of Richmond, "that school boards be allowed to strike a rate for school purposes. Carried.

Full discussion arose on the question of school monies and by whom disbursed.

Inspector A. C. Stewart, Vancouver, gave a full explanation of the matter corroborated by other speakers as being in favor of the plan, "Resolved that school monies collected by the Council be placed to the credit of the school board to be discussed by them. (Flummerfelt, Hope). Carried.

Revelstoke Board introduced the following resolution which was carried "that in publishing the names of pupils passing examinations, that they be in alphabetical order with total marks obtained by each, and that publishing the number writing, from any one centre (or school) be discontinued; and also that when the questions are published in the Annual Report the marks for each question, or part thereof, be shown (Revelstoke Board)." (H.N. Coursier, Revelstoke; R. G. Joy, Nelson.) Carried.

A lengthy discussion then took place on "how the school, particularly the High school curriculum can be made more practical."

J. Peck, of New Westminster, said that High school work should be made to consider the 95 per cent. of pupils who will, after leaving school, earn their living by manual labor. The working classes should be helped. Drawing, etc., takes up too much time.

E. B. Paul claimed that the High schools were doing work as practical as possible, but frequently too much regulated by Universities.

H. Manning claimed that big cities can handle the matter but smaller ones cannot and strongly asserted that the High school is not doing any practical good for children in later life and cited many cases of its bad results.

Dr. Scott of Calgary, said that leaders came from the public schools, and facilities must be provided to place children into professions with broad learning for the struggle of life. The high school is keeping alive the refinement culture and study of children which are essentials in the work and success of all great men and women.

Inspector Stewart said that high schools cannot teach for all professions but aim to make true and intelligent citizens. Canadian high schools are doing all they can to give the children a general broad training. He urged that the teaching staffs be well paid and good work would follow. If teachers knew what each pupil intended to do when of age it would be easier for them to study what training is best and he pointed out that the curriculum should be elastic and intelligent, teachers can put pupils along any lines they like.

J. N. Muir, Keefers, claimed that memory work, drawing, etc., was useless and waste of time.

C. E. Hope said that the high school was doing a good work and he brought out many suggestions as to how a more practical curriculum can be arranged, suggesting that Spanish and German be included, more euclid and arithmetic, etc.

W. McBride, Surry, claimed that a great deal depended on the teachers and as Vancouver supplied most of the teachers, it was up to that city to give them the best training they could. In regard to French he asserted that 57 per cent. of members of the Ottawa parliament make speeches in French.

F. W. Flummerfelt said that the B. C. school system was good, but if high schools were not doing satisfactory work then it was best to get at the cause of the trouble.

W. P. Argue said that our school system compares very well with other countries, but there was room for improvement. He explained that teachers do not always apply the principles right, and that a teacher's worth be found before he or she is allowed to take a class room. He showed how memory lessons train the mind, and painting and drawing the hands and eyes. He urged that no alphabet be taught until after a child had been a year at school, but rather teach the sounds of letters.

J. J. Dougan, Vancouver, pointed out that good teachers made good pupils and explained that all teachers cannot teach alike. He said that the discussion had done much to help rural schools.

The debate was adjourned till the next day in order to give those who had not yet arrived a chance to speak.

F. J. Bourne then invited the delegates to a reception that evening at the Y.M.C.A which was adopted.

A. E. Atkins, Coquitlam, explained how in his district where two schools adjoin, that the parents of children from one district who go to school in the other, should have a vote in the other district.

Insp. Stewart pointed out that this was impossible and would mean two votes to one person.

"Resolved, that the School Act be amended so that people in a municipality can vote for trustee in another municipality where there children go to school. (Atkins-Martin.) The motion lost.

A. E. Miller, principal of the public school invited the delegates to inspect the schools on the following morning. The meeting then adjourned.

Sessions were resumed on Thursday morning at 9 o'clock. The delegates who had been delayed at west points were present. The full number of delegates is as follows:

Wm. McBride, Surrey.
J. Baillie, Maple Ridge District.
W. E. Buckingham, Richmond.
Chas. E Hope. (chairman,) W. P. Argue (city superfntendent,) A. C. Stuart, Vancouver.
A. C. Scott, (city superintendent,) Calgary, Alta.
Ed. B. Paul, (city superintendent,) Victoria.
John Peck, (vice-chairman,) P Peebles, New Westminster.
Wm. Irvine, R. G. Joy, Nelson.
J. C. Robertson, J. C. Lucas, J. S. Mercer, Chilliwack rural.
H. J. Barber, A. L. Coote, Chilliwack city.
E. J. Offerhaus, J. M. Wright, Spallumcheen.
J. N. Muir, Keefers.
T. A. Shackleton, Kamloops.
E. A. Atkins, Coquitlam.
T. W. Bradshaw, H. Manning, H. N. Coursier, Revelstoke.
H. P. McCraney, Rossland.
F. W. Flummerfelt, J. J. Dougan, Vancouver.
R. C. Hodgson, South Vancouver.
Maxwell Smith, Burnaby.
A. C. Planta, Nanaimo.
T. Lawson, Kelowna.
S. Sproule, Rutland.
Dr. Robinson, Supt. of Education.
Inspector Deane.
J. F. Fowler, Wetaskiwin, Alta.
A. Patterson, Kelowna.
C. H. Strutt, Kamloops.
J. Highman, Vernon.
W. Boyd, Saimon Arm.
Capt. J. T. Stewart, Point Grey.
W. R. Blanchard, Winlaw.
J. J. Porter, Revelstoke.
M. Hereron, Okanagan Mission.
C. Christian, Lumby.

The adjourned discussion of High School curriculum was continued and passed on to the resolution committee.

Dr. Scott, of Calgary, Alberta, addressed the Convention expressing pleasure at being welcomed to B.C. He said the work done here had impressed him greatly. The responsibilities of the Trustees are very great and cannot be too highly considered. He referred to the efficiency of the teachers and how to determine it. He explained that it is really impossible to tell how much energy of a teacher is put into useful work. Some teachers possess more than others. In explaining how this might be determined he pointed out that the undertaking of subjects fully is necessary for good results. Inaccuracy is fatal. Teachers will increase in efficiency for four or five years, but probably no longer unless they study. The power of control over others is essential, and

(Continued on Page Three).

THE LATEST TELEGRAMS

A Winnipeg Theater Collapsed The Closure—Unusual Death Laurier's 67th Birthday—Fatal Explosion.

WINNIPEG, Nov. 21.—At eight o'clock Thursday evening the Grand theater, corner of Jarvis and Main streets, collapsed, covering the sidewalk with debris. The building was receiving the finishing touches and had been built at a cost of $30,000. No one was injured, though several had narrow escapes. The theater was built by a company promoted by W. J. Gillman of New York.

OTTAWA, Nov. 21.—It is understood here that legislation will be proposed by the government at the next session of the Dominion parliament to amend the present rules of debate in the house of commons with a view to expediting public business and preventing useless prolongation of debates. In other words, a modified form of the British closure will be adopted.

CHICAGO, Nov. 21.—Death from glanders, rare in human beings, overtook Dr. Thos. M. Wilson of Atwood, Ontario, at the Presbyterian hospital in this city today. Dr. Wilson absorbed the germs of the disease while conducting experiments at Ashwell college.

OTTAWA, Nov. 21.—Sir Wilfrid Laurier was in receipt of many congratulatory cables ond telegrams yesterday morning being his 67th birthday. All the members of the cabinet in the capital waited on the premier in his office and extended their felicitations. Sir Wilfrid leaves this afternoon via New York for the Southern states, where he will take a fortnight's rest.

BROOKLYN, N. Y., Nov. 21.—Thirteen med are believed to have been killed in the explosion of a gas main here today that buried over 30 workmen who were working beneath the surface of the street in a man-hole. One man was immediately burned to a crisp and twelve are supposed to have been covered with debris. The others were rescued after a hard fight.

SENSATIONAL STATEMENT

Principal Points in Interview With Kaiser.

LONDON, Nov. 21.—England, traitor to white man's cause, will lose colonies through Japan.

Invitation to U.S. fleet by Australia and New Zealand was notice that colonies were with white man, not with renegade mother

Japan is fomenting insurrection in India, which may break out in six months.

Germany and United States are prepared to stand by China against Japan.

United States and Japan must fight within ten years.

Kaiser is supplying arms to and will use Mohammedans as offset against Japanese aggression.

These are the saliest points of which is supposed to be the substance of an interview between the Kaiser and Dr. William Hale, the distinguished clergyman on board the Imperial yacht Hohenyollem, at Berger, Norway.

Immigrants for B. C.

LONDON, Nov. 20.—Hon. R. G. Tatlow and W. E. Scott visited the offices of the Liverpoal Post yesterday with the object of bringing more prominently under notice the claims of British Columbia to preferential selection by prospective emigrants, especially those who may have been influenced by the bugbear of Canadian snows and long drawn out cold winter which may be correct to some extent somewhere, but which conditions do not prevail in British Columbia. Efforts will be made by Hon. Mr. Tatlow this winter to direct the tide of immigration coastward.

C. P. R. Mechanics.

WINNIPEG, Nov. 21.—The C. P. R. mechanics union leaders have been deposed. P. Kennedy, of the machinists, succeeds Bell Hardy as president; A. R. Mowatt, of the carmen, is vice-president; James Somerville succeeds McVety as secretary-treasurer. The company has given assurances to the union that no more new men will be engaged until such time as all their former employes have been given a preference. The headquarters of the federation will be in Montreal for the present.

Hunters' Supplies

Rifles, Shot Guns, Ammunition, Good Hunting Knives, Axes, Fishing Tackle and other sporting goods.

RANGES AND HEATERS

We are showing the best line of Heaters, Ranges, etc., that has been seen in Revelstoke and our increasing sales prove that we have the right goods and prices.

Our Plumbing department is up-to-date and we are doing the best work that is done in the city.

BOURNE BROS.
GROCERIES HARDWARE HARNESS PLUMBING

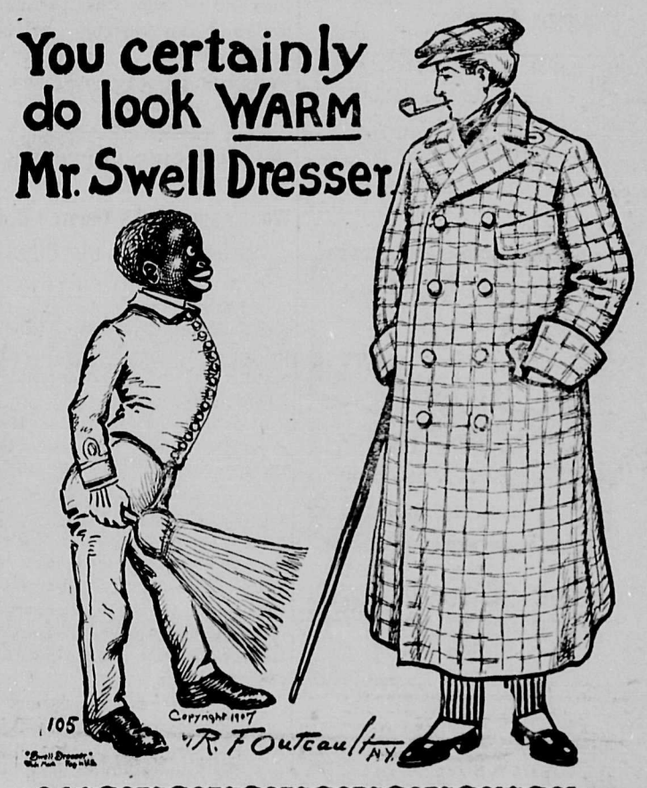

You know it is not a crime to feel real warm. It isn't a pleasant thing, is it, to have chills chasing each other over you?

And while you are keeping warm you might as well have an overcoat that will "look good," too.

"Our Overcoats will make you feel good, and look good, and make good."

Let us coat you over with an overcoat."

Our Foot-rite Shoes we sell have good bottoms on them and also good tops, although, you wear shoes at the bottom. Our styles are toppy. A pair will keep your feet in good humor.

McKinnon & Sutherland

THE CANADIAN BANK OF COMMERCE
HEAD OFFICE, TORONTO ESTABLISHED 1867

B. E. WALKER, President
ALEX. LAIRD, Gen. Mgr.

Paid-up Capital, $10,000,000
Reserve Fund, - 5,000,000

Branches throughout Canada, and in United States and England

Savings Bank Department
Deposits of $1 and upwards are received and interest allowed at current rates, and is paid four times a year. Accounts may be opened in the names of two or more persons, withdrawals to be made by any one of the number or by the survivor.

REVELSTOKE BRANCH--A. H. ALLEN, MGR.

THIS SPACE IS HELD FOR
JOHN D. SIBBALD
C. P. R. TOWNSITE AGENT
REAL ESTATE INSURANCE LOANS
AND COLLECTIONS
BUSINESS RESPECTFULLY SOLICITED

The Mail-Herald.
PUBLISHED WEDNESDAY AND SATURDAY AT
REVELSTOKE, B.C.

MURPHY & FISHER
BARRISTERS, SOLICITORS, ETC.
OTTAWA

Parliamentary, Departmental and Patent Office Agents Practice before Railway Commission.

HON. CHARLES MURPHY, M.P.
HAROLD FISHER.

GILLAN & ELLIOTT
Barristers, Solicitors, etc.
REVELSTOKE AND TROUT LAKE B. C.
C. S. GILLAN . C. ELLIOTT

HARVEY, McCARTER AND PINKHAM,
BARRISTERS, SOLICITORS, ETC.
OFFICES: IMPERIAL BANK BUILDING REVELSTOKE, B. C.
Money to loan.
Offices: Revelstoke, B C. Cranbrook, B C.
GEO. S. McCARTER, Revelstoke, A. M. PINKHAM, Revelstoke, J. A. HARVEY, Cranbrook, B. C.

J. M. Scott LL W. I. Briggs.
SCOTT & BRIGGS
BARRISTERS, SOLICITORS, ETC
MONEY TO LOAN
SOLICITORS FOR MOLSONS BANK
First Street. Revelstoke, B.C

ROBERT SMITH
Provincial Land Surveyor, Mining Surveyor Engineering
McKENZIE AVENUE.
Box 106, REVELSTOKE

MISS M. E. CREIGHTON
Certificated Teacher of Piano. Vocal Theory. Musical Kindergarten Classes for young children.
Studio over BEWS' DRUG STORE

10c. The latest success.
Black Watch
The big black plug chewing tobacco.
2265

The Mail-Herald

TYPOGRAPHICAL UNION LABEL 341

There is so much bad in the best of us,
And so much good in the worst of us,
That it hardly behooves any of us,
To talk about the rest of us.

SATURDAY, NOVEMBER 21, 1908

SCHOOL ELEVATION.

The visit of the delegates to the fifth annual convetion of the B. C. School Trustees Association has been one of the most important of any such gathering held in our city. What has been accomplished by this convention cannot be stated in a few words and the interchange of broad views and wise suggestions cannot but lead to great and far reaching results for the benefit of education in general. The trustee of a school has a great responsibility, and in his hands lie the keys of the doors of success of the coming generation in Canada. Our future lies in our children and in the class room are sown the seeds of what in years to come will be great leaders of men and women. One pleasing feature of the convention was the keen interest taken in the local schools and their equipment. Revelstoke schools are well kept, well conducted, both in the class room as well as in the matter of cleanliness and outward beauty. In reference to the latter we quote from the presidents opening address as printed in our last issue:

To illustrate the value one locality may receive from another, and the energy shown by one locality in particular, I would refer to the excellent photograph that the Revelstoke School Board presented to us in New Westminster, in October, 1907.

The result to New Westminster alone has been the beautifying and arranging of the Central School grounds, an enterprise that we approached with fear and trembling because of the expense, which has been in the neighborhood of $1,500, but I can assure you that during the time the work was under construction, we received nothing but encouragement from every citizen who spoke to us upon the subject during the time the work was being done.

I believe it is the duty of every school board to make the conditions surrounding their schools as beautiful as possible, as it is in itself an education to our young.

In regard to this it may be said that great credit is due the last as well as the present board of local trustees, who have so successfully carried out what is in every way a credit to Revelstoke. To Thos. Steed is due the real credit for doing the actual work of beautifying the school grounds, which has called forth so much favorable comment. Mr. Steed has devoted time and labor to this particular work and can therefore be well proud of what is in reality the finest example of school grounds in British Columbia.

Banff Hard Coal

We are now receiving a full supply of the different sizes of this Coal, the best domestic fuel on the market.

All orders will be promptly and satisfactorily attended to.

Try some **BRIQUETTES** in your Range or Open Grate.

Revelstoke General Agencies, Ltd.
Molsons Bank Building.

PROGRESSIVE REVELSTOKE

What some of the Trustee Delegates Think of Our City.

Dr. A. C. Scott, city superintendent of schools, Calgary, Alta., who has been visiting Revelstoke, attending the School Trustees convention, when asked his opinion of our city made the following statement:

"One's first impression of Revelstoke is associated with the mountains which encircle it, with their towering peaks of white reaching up into the clouds. Nestling in the valley at the gateway to the Kootenays, it lies within reach of the fruit land on one side and of the mines on all sides, and the character of the city and its people is evidently influenced by the situation and environments, and the opportunities surrounding them.

"One of the first evidences of the progressiveness of Revelstoke is seen in the splendid Y.M.C.A. building with its complete equipment, its instructors, and enthusiastic classes of boys and men.

"That a city of 3,500 should erect and equip such a building at a cost of $35,000 and be able to report it all provided for except a trifling balance, and that, as well, they have erected a beautiful school building surrounded, as it is, by grounds which might well be a pattern for larger places, shows the real interest taken in the future welfare of the rising generation, and augurs well for the development of the higher life of the city, intellectually, morally and socially.

"Certainly the atmosphere of the city is in fullest sympathy with the objects of the Trustees' Association which has been holding its annual convention here.

"Personally, I am glad to express the pleasure it has been to me to visit the city and the province for the first time. My visit has been full of profit from meeting men from all parts of British Columbia, who are interested in educational matters from the standpoint of the citizen and the trustee. I could only wish that a picture of the city and her encircling mountains, lit up by sunshine had been granted us. I shall, however, look forword with pleasurable anticipation to another visit to the province in the near future."

J. J. Dougan, secretary of the B. C. School Trustees' Association, said:

"Between the bucy spaces at the secretary's desk I have found a stray thought bringing into comparison places and events. One moment I asked myself what might one think of Revelstoke? This, as in the case of an American cousin, led me to wonder what the educators, and citizens generally, would think of us and our defects. It had been our fortune to our visit the splendid public school under the efficient management of my old friend Mr. Miller.

"It was not only fortune it was incident. I must say (now) we were philosophically taught by one of the city's future great men. Three boys in turn were asked what they thought of the visiting trustees. Two were very modest and so did not venture a reply, while the third said, "Oh, I suppose they are all right, but they ought to look after the teachers and not after us boys." The hint was passed around and most practically did some of the trustees pay great attention, especially to some of the lady teachers. The first idea one gathered was to smile at a trustee marching up to a teacher and asking if her services might be obtainable for Surrey or some other board.

"Professional insight assured that the schools were so well conducted as to cause entire admiration on the part of those interested in school administration.

"But, here is the crux of my opinion of Revelstoke: The citizens, the institutions and those who are intrusted with such administration need not fear comparison with any like place. Not one but all, I need not say, were delighted with our two days' stay in your progressive city."

Old Timers' Meeting

Editor MAIL-HERALD.

DEAR SIR: As I read with interest the letter of "Trail Blazer" in the last issue of the MAIL-HERALD and as I believe the idea of a re-union of all the old-timers, men and women, for a social evening would be of very much interest, I might suggest a meeting of all old-timers be held in the City Hall, Revelstoke, on Wednesday evening next at 8 o'clock to make arrangements for an annual re-union.

Yours truly,
CHAS. F. LINDMARK,
Mayor.

Card of Thanks

On behalf of myself and family I beg to sincerely thank the many friends for their tokens of friendship and heartfelt sympathy shown to us in our recent sad bereavement.

MRS. WHITEHOUSE.

Don't forget the entertainment, bazaar, etc., at Mrs. J. J. Porter's home on McKenzie Avenue by the St. Peter's Guild, Tuesday, Nov. 24th.

PALACE RESTAURANT
A. H. SING, Proprietor
Board by week - $5.00
Single meals - 25 c.
McKenzie Avenue

Cut Flowers

Chrysanthemums, Carnations and other Cut Flowers supplied by J. T. Bealby, Nelson, B. C., (P.O. Box 897.)
Nov. 11-Jan. 11

NOTICE

Take notice that I intend to make application to the Superintendent of Provincial Police for a renewal of the retail liquor licence for the Reception Hotel at Camborne, B.C., for the half year from Jan. 1st, 1909, to June 30th, 1909.
Dated Nov. 7th, 1908.
nov 7 1m CORY MENHENICK.

NOTICE

Take notice that I intend to make application to the Superintendent of Provincial Police for the transfer of the retail liquor licence of the Lardeau Hotel, now held by me, to Joseph Dumont.
Dated Nov. 6th, 1908.
nov 7 1m R. M. EVANS.

In the Supreme Court of British Columbia;
Between Grace Westfall, Plaintiff;
and
James L. Stewart, Assignee for benefit of creditors, under "Creditors Trust Deeds Act. 1901," of James A. Griffith, and James A. Griffith, Defendants.

Notice is hereby given that pursuant to the Order made herein, of the Honourable Mr. Justice Clement, May the 13th, 1007, and to the directions of the Registrar of this Court at Nelson, Lots 22, 23, 12, and 13 in Block 51, in Trout Lake City Townsite, registered plan 530, will be offered for sale at public auction on the premises in Trout Lake on December the 13th, 1908, at the hour of 2 o'clock in the afternoon by George M. Yuill as Auctioneer. The said premises will be offered for sale subject to a reserved bid.

For further particulars and conditions of sale apply to Taylor & O'Shea, Nelson, B, C., solicitors for the plaintiff.

Dated at Nelson, B.C., this 17th day of November, A.D., 1908. nov 21 3w

I. O. F.

Court Mount Begbie, No. 3461, meets 2nd and 4th Mondays in Oddfellows Hall, next to Opera House. Visiting brethren cordially invited to attend.
J.W. GARLAND, C.R.
H. W. EDWARDS, R.S

C. W. O. W.

Mountain View Camp, No. 229
Meets Second and Fourth Wednesdays in each month, in Selkirk Hall. Visitin Woodmen cordially invited to attend.
W. D. ARMSTRONG, Con. Com.
J. McINTYRE, Clerk.

REVELSTOKE AERIE No. 423
F. O. E.

The regular meetings are held in the Selkirk Hall every Tuesday evening at 8 o'clock Visiting brethren are cordially invited.
J. LESLIE, PRESIDENT.
W. E. McLAUCHLIN, SECRETARY.

Kootenay Lodge, No. 15, A. F. & A. M.

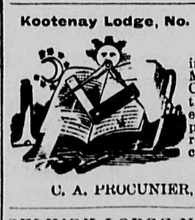

The regular meetings are held in the MASONIC TEMPLE Oddfellows Hall, on the third Monday in each month at 8 p m. Visiting brethren cordially welcome.

C. A. PROCUNIER, SECRETARY.

SELKIRK LODGE No. 12, I. O. O. F.

Meets every Thursday evening in Selkirk Hall at 8 o'clock Visiting brethren are cordially invited to attend.
G. H. KNIGHT, N.G. JAS. MATHIE SEC.

Gold Range Lodge, K. of P. No. 26, Revelstoke, B. C.
MEETS EVERY WEDNESDAY, except 1st and 3rd Wednesday each month, in the Oddfellows' Hall at 8 o'clock. Visitin Knights are cordially invited.
H. CUNNINGHAM MORRIS, C. C.
G. H. BROCK K. of R. & S.
J. B. SCOTT, M. of F.

Revelstoke Assessment District

TAKE NOTICE that I shall hold a Court of Revision and Appeal, under the provisions of the "Assessment Act," respecting the Assessment Rolls for 1909, for the Revelstoke Assessment District, on MONDAY, the 21st day of December, 1908, at the hour of eleven o'clock in the forenoon, at the Court House, Revelstoke.
Dated at Revelstoke this 17th day of November, 1908.
C. M. FIELD,
Judge of the Court of Revision and Appeal, Revelstoke Assessment District of West Kootenay.
Nov 18 Dec. 9.

NOTICE

Take notice that I intend to make application to the Superintendent of Provincial Police for a renewal of the retail liquor licence for the Windsor Hotel at Illecillewaet, B.C., for the half year from Jan. 1st, 1909, to June 30th, 1909.
Dated Nov. 7th, 1908.
nov 7 1m C, D. MORRIS.

NOTICE

Take notice that we intend to make application to the Superintendent of Provincial Police for a renewal of the retail liquor licence for the Lakeview Hotel at Arrowhead, B.C., for the half year from Jan. 1st, 1909, to June 30th, 1909.
Dated Nov. 7th, 1908.
nov 7 1m PLUMTON & CHAPMAN.

NOTICE

Take notice that I intend to make application to the Superintendent of Provincial Police for a renewal of the retail liquor licence for the Lardeau Hotel at Comaplix, B.C., for the hal year from Jan. 1st, 1909, to June 30th 1909.
Dated Nov. 6th, 1908.
nov 7 1m JOSEPH DUMONT.

NOTICE

Take notice that we, Messrs. Ogilvie & McKitrick of Nakusp, intend applying to the Superintendent of Provincial Police for a renewal of retail liquor license for the Leland Hotel at Nakusp, B.C., for the half year from January 1st, 1909 to June 30th, 1909.
Dated Nov. 7th, 1908.
nov 7 1m OGILVIE & MCKITRICK.

NOTICE

Notice is hereby given that we intend to make application to the Superintendent of Provincial Police for a renewal of the retail liquor licence for the Glacier House, at Glacier, B.C., for the half year from Jan. 1st, 1909, to June 30th, 1909.
Dated Nov. 7th, 1908.
nov 7 1m C. P. RY. CO.

NOTICE

Take notice that I intend to make application to the Superintendent of Provincial Police for a renewal of the retail liquor licence for the Criterion Hotel at Camborne, B. C., for the half year from Jan. 1st, 1909, to June 30th, 1909.
Dated Nov. 11th, 1908.
nov 11 1 m F. T. ABEY.

NOTICE

Take notice that I intend to make application to the Superintendent of Provincial Police for a renewal of the retail liquor licence for the Camborne Hotel at Camborne, B.C., for the half year from Jan 1st, 1909, to June 30th, 1909.
Dated Nov. 5th, 1908.
nov 7 1m DAVE ORR.

In the County Court of West Kootenay.
In the matter of the Estate of Peter Mellstrain; and
In the matter of the "Official Administrator's Act."

Take notice that by Order of His Honour J. A. Forin, Local Judge, made the 21st day of October, A.D., 1908, I was appointed Administrator of the Estate of said Peter Mellstrain, deceased, and all parties having claims against the said estate are hereby required to furnish same properly verified to me on or before the 20th day of November, 1908, and all parties indebted to said Estate are required to pay the amount of their indebtedness to me forthwith.
Dated the 11th day of Nov., 1908.
GEORGE S. MCCARTER,
Official Administrator.

BRACELETS
FROM THE
GOLD FILLED AT $2.00
TO THE
DIAMOND SETT AT $75.00
CALL AND INSPECT
Doyle & Allum, Ltd.

Among Preparations

Dining Room Furniture is particularly essential, and in view of this fact we have selected a very desirable line of elegant and artistic dining tables, chairs and sideboards. An early inspection should be made, as the price we are asking for such superior furniture makes them a most desirable decoration.

R. HOWSON & CO'Y.

P. BURNS & COMPANY, LIMITED.
HEAD OFFICE: CALGARY, ALBERTA.
Wholesale and Retail Meat Merchants
Pork Packers and Dealers in Live Stock. Markets in all the principal Cities and Towns of Alberta, British Columbia and the Yukon. Packers of the Celebrated Brand "Imperator" Hams and Bacon, and "Shamrock" Brand Leaf Lard.

ORIENTAL HOTEL
suitably furnished with the choicest the market affords. Best Wines, Liquors and Cigars. Rates $1 a day. Monthly rate.
J. ALBERT STONE PROP.

Central Hotel
REVELSTOKE, B. C.
ABRAHAMSON BROS., PROPRIETORS
Newly built. First-class in every respect. All modern conveniences. Large Sample Rooms.
Rates $1.50 per Day. Special Weekly Rates.
Queen's Hotel, Trout Lake, under same management

Cut Flowers, Wreaths, Bouquets
If you want Wreaths, Bouquets, Crosses, etc., made up from the choicest flowers, by a fully qualified artiste at reasonable prices send to
HUTTON'S GREENHOUSES,
P.O.Box 146, Coldstream, Vernon, B.C.
Orders by telegram or letter receive our prompt attention, and shipped carefully packed.
Don't forget the name of the firm. They took 1st Special Prize at the Vernon Show on the 16th Sept. for the best Floral and Horticultural Display.

CEMENT BLOCKS
Manufactured for classes of buildings
CEMENT AND LIME FOR SALE
FIRE CLAY AND FIRE BRICKS
for sale in large or small quantities at the lowest prices for cash.
All kinds of building and plastering undertaken.
A. PRADOLINI, - REVELSTOKE

FIRST CLASS
FRESH TIMOTHY HAY
All kinds of new
VEGETABLES AND FRUIT
Dealers in
SILK AND CHINA
DRESSMAKING A SPECIALTY
Wah Chung, - Front St.
P. O. Box, 206. PHONE 26

To Trappers
Raw Furs Bought
Cash Prices Paid
F. B. WELLS,
Exporter of Furs

NOTICE

Notice is hereby given that I, H. McIntosh, of Halcyon Hot Springs, B.C., intend to apply to the Superintendent of Provincial Police, at the expiration of one month from date hereof, for a renewal of my retail liquor license for the premises known as the Halcyon Hot Springs Hotel at Halcyon, B.C.
H. MCINTOSH.
Dated at Halcyon, B.C., Nov. 2, 1908.
nov 4 1m

NOTICE.

Notice is hereby given, that thirty days after date, I intend to apply to the Superintendent of Provincial Police for a renewal of the retail liquor license for the Queen's Hotel, Comaplix, B.C.
Dated Nov. 3rd, 1908.
nov 4 1m J. H. YOUNG.

HENRY'S NURSERIES
Pacific Coast Tested Seeds, Acclimatized Stock of Fruit and Ornamental Trees and Plants
For the Farm, Garden Lawn or Conservatory
Reliable varieties at reasonable prices, No borers, Scale or fumigation to damage stock. No windy agents to annoy you. Buy direct and get trees and seeds that grow.
Fertilizers, Bee Supplies, Spray Pumps, Spraying Material, Cut Flowers, etc. Oldest established nursery on the mainland of B. C. Catalogue free.
M. J. HENRY'S NURSERIES
Green Houses and Seed Houses
VANCOUVER, B. C.

CLIMAX RESTAURANT
FIRST STREET.
SHORT ORDERS SERVED
Meals, 25c.
MEAL TICKETS, - $.500

NOTICE.

E. Company, R.M.R., will drill every Thursday evening until further notice.
By Order.
oct 21 30d R. SMITH, O.C.

Canadian Pacific Atlantic Steamship Line
From Montreal St. John — SAILINGS — From Liverpool
*Fri. Nov. 27, Emp. of Brit.
*Sat. Dec. 5, Lake Erie, Nov. 11
*Fri. Dec. 11 Emp. of Ireld Nov. 27
Fri. Dec. 25 Ep. of Brit. Fri Dec 11
*Special Christmas ships
EMPRESSES—
1st. Class 2nd. Class 3rd. Class
$90 00 $48 75 $28 75
LAKE MANITOBA—
1st. Class 2nd. Class 3rd. Class
$72 50 $42 50 $27 50
OTHER LAKE BOATS—
2nd. Class 3rd. Class
$45 00 $27 50
Cheap rates to Atlantic Seaboard points in connection with steamship tickets.
Passengers booked to Norway, Sweden, Antwerp, Hamburg and all other continental ports.
For further information apply to
T. W. Bradshaw, Agent, Revelstoke. C.B. Foster, A.G.P.A. Vancouver.

Certificate of Improvements
NOTICE

Morning Star, Eastern Star, Grand View, Flora Bell and Eureka mineral claims situate in the Revelstoke Mining Division of West Kootenay District. Located on the North side of the North-east branch of Laforme Creek.

Take notice that I, Guy L. Williams, Free Miner's Certificate B13265, as agent for Charles Walsh, Free Miner's Certificate B94266; for Ed. Adair, Free Miner's Certificate B94251; Samuel McMurty, Free Miner's Certificate B94262; Walter Walsh, Free Miner's Certificate B94265; F. G. Walsh, Free Miner's Certificate B94264; Gilbert Wilson, Free Miner's Certificate B94261, and R. F. Greer, Free Miner's Certificate B94263, intend 60 days from date hereof to apply to the Mining Recorder for a certificate of improvements for the purpose of obtaining Crown Grants of the above claims.

And further take notice that action under Section 37 must be commenced before the issuance of such certificates of improvements.

Dated this 17th day of September, 1908.
sep 23-nov 23 GUY L. WILLIAMS.

NOTICE

Take notice that I intend to make application to the Superintendent of Provincial Police for a renewal of the retail liquor licence for the City Hotel at Arrowhead, B. C., for the half year from Jan. 1st, 1909, to June 36, 1909.
Dated Nov. 4th, 1908.
nov 4 1m JOHN CALEY.

NOTICE

In the matter of an application for the issue of a duplicate of the Certificate of Title to North ½ of Villa Lot 29, Town of Revelstoke.

Notice is hereby given that it is my intention to issue at the expiration of one month after the first publication hereof, duplicate Certificate of Title to the above mentioned lands in the name of John Larson, which Certificate of Title is dated the 1st day of September 1903, and numbered 2711A.

H. F. MACLEOD,
District Registrar.
Land Reg Office, Nelson, B.C.
7th October 1908. oct 10 1m

NOTICE OF DISSOLUTION.

Notice is hereby given that the copartnership, heretofore existing between the undersigned as Real Estate and Commission Agents, under the firm name of Sibbald & Field, at Revelstoke, B. C., has been this day dissolved by mutual consent.

All debts, due to the said partnership, are to be paid at the Imperial Bank, Revelstoke, B.C., and all partnership debts to be paid in equal proportions by said John D. Sibbald and Charles M. Field.

Dated at Revelstoke, B.C., 31st October, 1908.

J. D. SIBBALD,
oct 31-1m CHAS. M. FIELD.

Certificate of Improvements
NOTICE

Winslow Mineral Claim, situate in the Trout Lake Mining Division of West Kootenay District.

Where located;—At head of Seven Mile Creek, Trout Lake.

Take notice that I, O. B. N. Wilkie, acting as agent for Neil O'Donnell, Special F.M.C. 3763; William Bennett, F.M.C. No. B95877; Bruce White, F. M.C. B14524; and P. H. Murphy, F.M. C. B22987; intend, sixty days from the date hereof, to apply to the Mining Recorder for a Certificate of Improvements, for the purpose of obtaining a Crown Grant of the above claim.

And further take notice that action, under Section 37, must be commenced before the issuance of such Certificate of Improvements.

Dated this 29th day of October, A. D., 1908.
oct 31-60d O. B. N. WILKIE.

NOTICE

Notice is hereby given that I intend to apply to the Superintendent of Provincial police for a renewal of the retail liquor licence for the Kootenay hotel, Burton City, B. C.
Dated Oct. 24, 1908.
WM. LOVATT.

IN THE SUPREME COURT OF BRITISH COLUMBIA.
IN THE MATTER OF THE WINDING-UP ACT.
And in the Matter of The Elwood Tin Workers Gold Mining Company of Lardeau, British Columbia, Limited, Non-Personal Liability.

TAKE NOTICE that the undersigned has appointed Friday, the 30th day of October, 1908, at the hour of eleven o'clock in the forenoon at the Court House in the City of Revelstoke, B. C., for the purpose of hearing and confirming the Report of the Official Liquidator upon the claims of creditors, and of settling, determining and finally passing the Dividend Sheet, and of passing the Official Liquidator's accounts, and settling his remuneration,

And let all parties attend.

Dated this twelfth day of October, A. D., 1908.
ROBERT GORDON,
District Registrar at Revelstoke, B. C

Sask-alta Steel Range

BROILING MEAT & TOASTING BREAD.

One way produces evenly broiled meat and evenly toasted bread without taxing the patience of the housewife. This way is represented by "Sask-alta" Range. The reason: "Sask-alta" Range has an Automatic Lift Top (Patented) in addition to regular Broiler Door; and this team works for the operator instead of making her work.

Another way produces unevenly broiled meat and unevenly toasted bread and taxes the patience of the housewife. This way is represented by most Ranges. The reason: Some Ranges have "only" a Broiler Door, others have a contrivance like that illustrated in top small drawing; both of which enjoy the distinction of tiring the arm that holds the broiler and tiring the eye that directs the arm.

McClary's

London, Toronto, Montreal, Winnipeg, Vancouver, St. John, Hamilton, Calgary

FOR SALE BY

BOURNE BROS., Revelstoke.

This Trademark Guarantees

FIT-REFORM

that Fit-Reform Suits and Overcoats are always in perfect style and taste—that they will give excellent service—that they are the best values, for the money, in Canada.

This trademark guarantees that every garment bearing it, must give complete and lasting satisfaction or your money back.

Behind this trademark is the Fit-Reform Company, founders in Canada of hand-tailored garments.

Fall styles are ready. $15 up.

48

Fit-Reform

McKINNON & SUTHERLAND

Revelstoke, B. C.

THE REVELSTOKE WINE & SPIRIT CO.

LIMITED.

Import direct from country of origin.

WHOLESALE DEALERS ONLY.

REVELSTOKE B. C.

Queen's Hotel

COMAPLIX

Best brands of Wines, Liquors and Cigars. Travellers to Fish Creek will find excellent accommodation at this Hotel.

CHIEF YOUNG, - - Proprietor

CONVENTION PROCEEDINGS

Continued from Page One.

failures in teachers are often due to their being unable to hold their classes. The remedy is difficult. The power to teach is important and to give a clear explanation, and impress children, be they slow or quick. A good teacher will hold every child and should ask himself or herself if the class really has caught the thought and if the pupil did the best for himself. A teacher must not lose the eye of one pupil and must hold the attention of all. Results in pupils examination are not a good test of a teacher's efficiency, but the fact that unruly children have reformed and become attentive scholars is far more conclusive. A teacher's popularity is a good test, but as a true measure must be carefully considered. The power of inspiration is the most valuable thing in a teacher's possession and leads to higher and better results in children. It is wonderful and fills students' lives. All teachers should try and acquire it to be really efficient. It is a difficult problem for trustees to determine how efficient a teacher is, and if inspiration is there, to be fair to child as well as to teacher. The percentage system is wrong aad influential friends often help teachers to get promotion as do also faked marks. Boards often lay down reading courses and teachers must pass examinations in these before promotion can be given. It is a bad policy to discharge a teacher in a hurry, but it is best to keep them and endeavor to strengthen them if possible, but if a teacher has no control over the class it is best to get rid of that teacher. The sound judgment of superintendents and principals often has to decide and here is when a good conscience is necessary. The question can be asked, is the Normal school putting a definite stamps on students as good teachers, if not, then attention must be paid to it. Trustees must keep in touch with the children and see how they act out of the class room; if they behave well then much of it comes out of the good training in their class room. In conclusion, he urged that trustees should get a look at their teachers before engaging them and pay attention to the fibre of a teacher's character, for character reflects character.

A resolution was passed expressing the thanks of the Convention to Dr Scott for the splendid address. The appointment of an auditing committee was made, A. C Planta and F. Bourne being chosen. The Convention then adjourned in order to visit the local schools.

AFTERNOON SESSION

At the afternoon session Dr. Robinson, Supt. of Education for B. C., was introduced to the delegates. The Nelson Board then brought in a resolution establishing a Model school in the Kootenays.

W. Irvine said that the Interior was isolated from the Coast Normal schools and that being so it was almost impossible that interior people can afford to send their children down to them thereby losing the training. A model school in the Kootenays would solve the problem of teachers which could be got right in the Kootenays, instead of paying extra expense in bringing them from Vancouver. "Resolved that the Government be urged to establish a model school in the Kootenays. W. Irvine, Nelson; H. P. McCraney, Rossland. Carried.

A long and interesting discussion arose regarding the medical inspection of schools, the trustees feeling that this was necessary. Mr. Hodgson, of South Vancouver, spoke supporting it and suggesting a grant from the government.

J. F. Fowler, of Wetaskiwin, Alta., cited instances where medical inspection has been found necessary in Alberta schools.

Other speakers made remarks in line with the suggestion to rural schools in particular and it was "Resolved that rural school districts be assisted by the government to provide for medical inspection and that medical examination of all school children and teachers be made compulsory." T. Lawson, Kelowna; A. Patterson, Mission Creek. Carried.

A record resolution was passed endorsing the resolution of the Medical Association of B. C. re sanitation, etc, in schools.

The Richmond board brought in the following resolution: "That attention be called to the growing tendency to (as in telephone calls) substitute ought, or what is still worse, the name of the letter "O" for naught." Carried.

The Revelstoke Board brought in the following resolution: "Resolved, that Principals and Secretaries of School Boards be notified by circular of any proposed change in the course of study or in the text books (Public Schools at least six months and High Schools a year) (Revelstoke Board). Carried.

H. N. Coursier explained that the trustee and teacher had no notice of change in course of studies or text book except through newspapers which were often incurred. He suggested that the B. C. Gazette sent to the trustees notifying them of these things. The resolution carried.

A discussion arose as to where the next Convention will be held, Kamloops, Vancouver and Chilliwack delegates offering their respective cities. A resolution deciding on Chilliwack as the next meeting point of the Convention was passed.

H. J. Barber, of Chilliwack, brought in the following resolution:

"That, in the opinion of this Convention, in lieu of Free Text Books, all text books required by the pupils of public schools should be supplied by the Department at cost price.

Mr. Barber explained that it was better to spend the money on additional schools, etc., than on free text books and did not think that the free text book system a good one

C. H. Strutt, Kamloops, pointed out that the convention could not make resolutions asking the Government to do certain things and then upset them all again.

The general opinion of the convention was that the act on the part of the Government was received popularly in most places and cannot be condemned. The resolution was withdrawn.

The secretary then produced samples of *rulers, compasses, etc., as being* specially adapted to school use and obtainable from Vancouver.

H. N. Coursier then gave prices and lists of desks as used in the local schools and where obtainable.

J. F. Fowler, of Wetaskiwin, was introduced and addressed the delegates saying that owing to the mixed population of the North West, the problem of education was getting very complex. It was necessary to educate the lowest type of foreigners and a difficult matter to make them good citizens. Public schools will do the work. He reviewed the growth of education in Alberta as rapid and instanced the high interest shown by the Government in school matters. He then welcomed all the delegates present to the Alberta School Trustees' Convention next January. It was a great mistake, he said, for trustees to try and run schools too cheaply, and urged that handsome buildings, etc., be erected, with ventilation, light and other facilities for healthy study. He touched on administration and suggested that school boards be not inconsistent in demands to the government. He explained how the Trustees' Convention was inspiring in its influence and concluded by saying that the future of Canada lies in the children and that the position of school trustee is as important as mayor of any city and it was important that the very best men fill the board.

A resolution was passed thanking Mr. Fowler for his eloquent address.

(Continued in Our Next Issue).

DELEGATES' RECEPTION

School Trustees Entertained at Y. M. C. A.

The visiting delegates of the B. C. School Trustees' Association attended en masse at the Y. M. C. A. on Wednesday night where a program of music, speechmaking and other things was provided. A large number of citizens, the fair sex predominating, were present, the entertainment being held in the gymnasium.

B. R. Atkins took the chair. In opening the proceedings the chairman in a few well chosen remarks reviewed the value of the trustee's work.

Mayor Lindmark welcomed the delegates to the city touching on the far reaching effects of the Convention. He pointed out that Revelstoke had been very successful in scholastic work naming those who had passed out of the High school and saying that their records were good. The local school staff was all it should be which was mainly due to good trustees.

The junior gymnastic class than gave a series of drills, with dumbbells, etc, followed by game exercises of an amusing nature, having at the same time a beneficial effect on the physical training of the boys. Messrs. Woodland, Lee, Williamson and Turnross gave a clever exhibition of tumbling and other feats. The delegates evidently appreciated their entertainment judging by the visible excitement as the games were contested.

The chairman then explained that he had on the table the medal presented by C. B. Sissons, late Principal of the High school to Miss J. Hyatt for being first in matriculation. Miss Hyatt was not present, but the chairman said that he wished this to be the public presentation of the medal The design was unique, having the provincial coat of arms on one side and a picture of Mt. Begbie on the other.

Mayor Lindmark then presented the Lindmark medal for general proficiency in the second grade of the High school to Miss Maud Beck, complimenting her on her excellent and faithful work.

D. L. McLaurin, Principal of the High school, presented the High school entrance certificates to the following:

Preliminary Juniors.—C. A. Procunier, Agnes Blackberg, F. W. Daniels, C. W. Gordon, S. Robbins, Kathleen Frazer, Eva Thompson, F. Tapping, Edna Bruce. H. Hooley, S. Frazer, R. G. Lawrence, Eric Coursier.

Advanced Grade—Maud Beck, Claribel Crawford, Blanch Davis, Mary Bell, Olive Bell, Edward Hyatt.

He referred to Miss Hyatt's work in the matriculation for McGill as being faithful and honest.

Insp. A. C Stewart, of Vancouver, called to the platform where he presented the Governor General's bronze medal to Miss Frances Lawson who had attained the highest marks at the High school entrance examination.

Mr. Stewart testified to the capabilities of the Revelstoke teaching staff and congratulated the city on the firm physical development of her youth as carried on by the Y.M.C.A.

In presenting the medal he congratulated Miss Lawson on her success as being attained by steady work. He then presented the certificates from the education department for entrance into the high school, the following being the recipients.

Misses F. Lawson, D. Bennett, R. Berger, C. Fraser, M. Manning, E. McCarty, and Ed. Corley, G. Woodland, J. Abrahamson, A. McRae, J. McRury, J. Lawrence, L. Calder.

Mr. Stewart said that these certificates meant a great deal to the pupils.

The Rev. J. R. Robertson presented a medal to Miss E. Bell as a prize for general proficiency for pupils passing from 2nd division into 1st division. He said that he wished to encourage the juniors by giving this prize and urged them to try and make rapid progress upward.

Principals Miller and McLaurin, and Mr. Long of the high school, gave short addresses on the work of the schools and the relationship of the trustee to teacher and child. Mr. Miller pointed out that the local trustees had done excellent work.

Musical numbers were rendered by the orchestra, Mrs. Bews, Mrs. Cameron, Miss Buck, Miss Lawson and the high school choir, and were much appreciated.

The delegates evinced considerable interest in the Y.M.C.A., stating that Revelstoke was certainly doing excellent work physically, mentally and morally. The Y. M. C. A. was a great institution and worthy of our city.

For Sale

Dry cedar cord wood—Revelstoke General Agencies Ltd.

NOTICE

Rectification of Crown Grant

Whereas on the 20th day of November, 1907, a Crown Grant was issued in the name of Frederick Washbourne for Lot 8147, Group 1, Kootenay District. That evidence has since been been produced showing that the said Frederick Washbourne died on the 7th of August, 1907, some time prior to the issuance of the said Crown Grant. That by agreement, dated 29th August, 1906, the said Frederick Washbourne assigned all his estate, right, title, interest claim and demand whatsoever in the said land to Thomas Shanks McPherson.

Notice is therefore hereby given, in pursuance of Section 98 of the "Land Act," that it is the intention to cancel the said Crown Grant issued in the name of Frederick Washbourne and to issue one in its stead in the name of Thomas Shanks McPherson three months from the date hereof unless good cause is shown to the contrary.

F. J. FULTON,
Chief Commissioner of Lands and Works.

Lands and Works Department,
Victoria, B. C., 14th October, 1908. oct 21-3m

Revelstoke Land District.
District of West Kootenay.

Take notice that I, Norman T. MacLeod of Lethbridge, Alta., occupation Broker, intends to apply for permission to purchase the following described lands:

Commencing at a post planted at the southwest corner of Lot 8148 in Posthall Valley about 3¼ miles West of the west shore of Arrow Lake and marked "N. T. Mac', N. W. Corner," thence 40 chains south, thence 20 chains east, thence 40 chains north, thence 20 chains west, containing 80 acres, more or less.

Date Sept. 4, 1908.

NORMAN T. MACLEOD,
sep 12 60d By John E, Taylor, his agent.

NOTICE

Notice is hereby given that thirty days after date I intend to apply to the Superintendent of the Provincial Police for a renewal of my retail liquor licence for the premises known as the Hotel Beaton, at Beaton, B. C., for the half year from Jan. 1st, 1909, to June 30th, 1909.

Dated Nov. 14th, 1908.

nov 18 1m WM. BOYD.

NOTICE

Take notice that I intend to make application to the Superintendent of Provincial Police for a renewal of the retail liquor license for the Eva Hotel at Camborne, B. C., for the half year from Jan. 1st, 1909. to June 30th, 1909.

Dated Nov. 11th. 1908.

nov 11 1m JOHN A. THEW.

NOTICE

Take notice that I intend to make application to the Superintendent of Provincial Police for a renewal of the retail liquor licence for the Coronation Hotel at Camborne, B.C., for the half year from Jan. 1st, 1909, to June 30th, 1909.

Dated Nov. 7th, 1908.

nov 7 1m CORY MENHENICK.

NOTICE

Take notice that I intend to make application to the Superintendent of Provincial Police for a renewal of the retail liquor licence for the Union Hotel at Arrowhead, B.C., for the half year from Jan. 1st, 1909, to June 30th, 1909.

Dated Nov. 14th, 1908.

ov 14 1m W. J. LIGHTBURN.

THE PRICE

$60.00

CASH

So Clear, So Shining and so Evident that it will glimmer through a Blind Man's Eye

"THE EMPIRE"

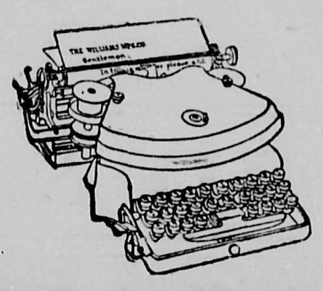

VISIBLE TYPEWRITER

A Canadian Made Writing Machine

For ease of operation and perfection in the results produced the "EMPIRE" TYPEWRITER is unsurpassed.

The "EMPIRE" embodies no complicated movements, while its manifolding alignment, marginal facilities, automatic conveniences, durability, visible writing, minimum of noise in operation make it the typewriter par excellence.

The "EMPIRE" needs less care than any other machine because there are fewer parts to be cared for also due to the strong lines of simplicity that are part of the machine.

The C.P.R. began using the EMPIRE Typewriter in 1895, continued to add to the number, and now have in constant use more than 700 of these machines.

ADOPTED BY

The British Government

" French Government

" Bank of Montreal.

" Merchants Bank of Canada

" Molsons Bank

and all educational institutions of Canada

The Price

$60.00

LOCAL AGENTS

INTERIOR PUBLISHING CO., LIMITED

REVELSTOKE, B. C.

JOB PRINTING

All Work Promptly and Neatly Executed

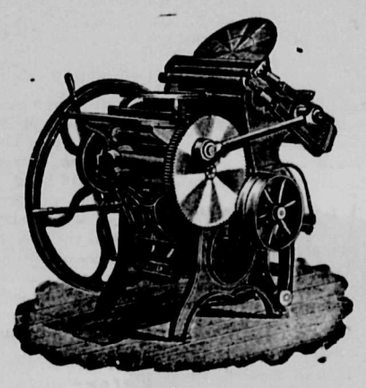

Commercial Printing A Specialty With Us.

Call for Estimates and Advertising Rates

THE MAIL-HERALD

PUBLISHING COMPANY, Ltd.

Winter Snaps in Clothing

Ladies' Tailored Long Coats--$20 Now $15

This season's newest styles in Beavers. Handsome seven eighths length, semi or close fitting. Five Tweed Coats at prices ranging from $15.00 to $18.00. Now $10.00.

Silk, Moire and Sateen Under Skirts

Prices from 75c. to $6.00 each. Plain colors wide width, well made skirts with deep flounces and dirt frills.

Dress Goods

All lines in Dress Goods at 20 per cent. discount. These special prices every woman should see.

Hosiery Values

Ladies' full fashion, black cashmere hose at 25c. per pair.

Boots and Shoes

Large stock — New goods — Low prices.

Men's Furnishings

Men's Serge Suits, regular $16 now $11.50.
Men's Heavy Tweed Pants selling at $1.50.
Men's Overcoats, regular $12.00 now $7.00.

Men's Underclothing

Good heavy winter suits selling at $1.25.

Men's Cardigan Jackets and Sweaters

Good coloring, best of styles, all new this season's goods.

Millinery! Millinery!!

Keeping our styles right by new goods coming to hand and selling at special prices

Umbrellas

We have just opened up our Christmas Umbrellas—both for ladies and gentlemen.

REID & YOUNG

CHAS. M. FIELD

Real Estate, Insurance and Commission Agent

Office on First St., Opposite the Club

RENTS COLLECTED. LOANS NOTARY PUBLIC

Winter Underwear

Don't delay getting your warm underwear. We have a splendid assortment in all makes and all sizes.

Stanfield's Unshrinkable is too well known to need description. We guarantee every garment we sell to be perfectly unshrinkable.

Penman's Natural Wool

Is warm, soft and comfortable and comes in all sizes. Hygiene Brand comes in pure wool, and in wool and cotton mixtures, and in both grey and white and will be found a good wearing and washing line.

Children's Underwear

We can fit any of them from the smallest to the full grown girl. We have all grades in both grey and white Roller Vests, Infants' Bands, Nazareth Waists, etc.

McLENNAN'S

Cod Liver Oils

We have all kinds of it. Sweet tasting, bad tasting and the pure Emulsion in $1.00 bottles, made by a new process at

C. R. MACDONALD'S
REVELSTOKE, B. C.

Karn is King

The right Piano at the right price.
Call and see us before you buy one.

Kincaid and Anderson

Real Estate, Insurance and Financial Agents. Money to Loan.

THE MOLSONS BANK

INCORPORATED 1855

Capital - - $3,374,000
Rest Fund - - $3,374,000

Has 65 Branches in Canada, and Agents and Correspondents in all the Principal Cities of the World.

A GENERAL BANKING BUSINESS TRANSACTED

SAVINGS BANK DEPARTMENT

At all Branches. Interest allowed at highest current rate.

REVELSTOKE, B. C. Branch, W. H. PRATT, Manager.

Born

LE BOUTELLIER—At Revelstoke, B.C., on Monday, Nov. 16, to Mr. and Mrs. Le Boutellier, a son.

STURDY—At Revelstoke, B. C., on Friday, November, 20th, to Mr. and Mrs. W. A. Sturdy, a daughter.

Local and General.

MOVING PICTURES Tonight

New programme on Monday and Tuesday at the Edison Parlor Theatre.

Prepare your fancy costumes for the Masquerade Carnival, Thursday, Nov. 26th, at the Roller Rink.

The regular monthly meeting of the ladies' hospital guild will be held in the city hall on Thursday, Nov. 26th at 3 30 p.m.

Something new, interesting, pretty and well worth seeing at St. Peter's church bazaar at Mrs. J. J. Porter's home, McKenzie avenue, Tuesday, Nov. 24th.

Reserve your sittings for your Xmas photos until Nov. 28th, and have the best. One enlargement given with each dozen cabinet photos.—Trueman's Studio. tc

The Revelstoke Quadrille Club will hold their dance on Wednesday, Nov. 25th, in Selkirk Hall. These dances are very successful functions and any one wanting a good time should certainly atteud.

Special music in Knox church for the anniversary services on Sunday evening, will be rendered as follows: Anthem by choir, "Sun of my Soul;" "Put not your trust in Princes;" Solo, Mrs. Bews.

The programme for the Scottish concert on St. Andrew's night, Nov. 30th, is about complete and will be published in Wednesday's issue It will be found in nowise inferior to those of former years.

The city clerk has requested us to announce that the real property tax notices have been mailed and any person not receiving same should call at the city hall where they can pay them and take advantage of the discount.

John Arthur Leslie and Marguerite Beatrice Horne, both of Revelstoke, were united in marriage on Tuesday, Nov. 17th. The ceremony was performed by Rev. J. R. Robertson, at his residence. The newly married couple will reside in the city.

A suit of overalls carelessly placed by some workman to dry on the furnace pipes of the city hall on Thursday evening, nearly caused what might have been a disastrous fire. Fortunately assistant city clerk C. J. Aman noticed the smoke, and tracing it to the furnace room removed the cause of the trouble.

Xmas Cards and Calendars

A larger and more varied stock than ever before.

Special Rocky Mountain View Cards.

Christmas Post Cards in bunches.

Tasty Calendars.

FOR SALE AT

BEWS' DRUG STORE

Edison Theatre tonight — Good programme.

All persons kindly donating articles for the St. Peter's Sale of Work at Mrs. J. J. Porter's residence on Tuesday, Nov. 24, are requested to leave same on Monday afternoon at the residence of Miss McCarter, McKenzie Avenue.

D. MacKay, Principal of the new Presbyterian college in Vancouver, is the speaker at the Ry. Y.M.C.A. on Sunday afternoon at 4 o'clock. His address is sure to be worth hearing. There is to be special music. Every man invited.

The well known and charming operetta "Tabascoland" will be staged by local talent in the opera house, on December 18th. A chorus of forty five voices will render the pretty music of this production and the attraction should be a popular dramatic event this winter.

A Fancy Dress Masquerade Carnival will be held at the Roller Rink on Thursday, Nov. 26th. Prizes will be given to the best fancy costumes, ladies and gentlemen, and best gents comic costumes, and best girl and boy costumes. Admission 25 cents, no extra charge for skates.

The funeral service of the late Mrs. Hodges, who, with her family, came to Revelstoke just one year ago, and died at Salmon Arm on Friday afternoon, will be held in the Methodist church on Monday morning after arrival of train No. 96. Mrs. Hodges was a most patient, unassuming Christian woman.

Those intending going in fancy dress to the masquerade carnival, Thursday, Nov. 26, are requested to hand in their names and name of their character at the door of the roller rink. Skates will be reserved until 9.15 for those going in fancy costume, after which they will be at the disposal of the public.

A. O. Wheeler, F.R.G.S., President of the Alpine Club of Canada was in the city this week. It will be good news to the local alpine members, as well as to many others interested in mountaineering, to learn that Mr. Wheeler is planning to visit Revelstoke during the Christmas holidays and will probably deliver a public lecture

The congregational thank offering social of the Methodist Church will be held in the audience room of the church on Tuesday evening, Nov. 24. Doors will be open at 7.30 o'clock. A splendid programme consisting of vocal and instrumental music, and several very short addresses suited to the occasion will be given. The ladies will serve refreshment during the evening. A plate contribution will be received at the door from those who do not contribute by envelope. All welcome.

Any man who is exempt from the payment of the road tax has the liberty of voting in municipal elections if he possesses the other necessary qualifications. That is the effect of a judgment handed out by His Honor Judge Spinks at the court house yesterday morning. Incidentally his decision runs counter to that of Chief Justice Hunter, for it was on the strength of the latter's judgment of October last, that a number of names were stricken from the list in this city.—Kamloops Standard.

Fire Brigade No. 1 are making preparations for a masquerade dance early in December. This promises to be one of the great events of the winter season and nothing will be left undone to insure its success. The tickets will be on sale next week at a very moderate figure, and Revelstoke is requested to patronize this affair as heartily as possible. A masquerade dance is a rare event in this city and all who will come are asked to get busy early and prepare a good costume. Further details on Wednesday.

Three good comedies at the Edison Parlor Theatre tonight.

G. Bell, of P. Burns & Co. staff, has been appointed to the charge of the stable and barns of that firm at Vancouver. Mr. and Mrs. Bell leave tomorrow for the coast.

E. M. Cook and a number of railroad men from here attended the funeral of Engineer G. Brown, who lost his life in the train wreck this week near Lytton, at Kamloops on Thursday.

Owing to pressure on space in this issue several items have been held over till Wednesday. The Trustees' convention banquet, Rebekahs' dance, Trustees' visit to the schools, etc., are included.

Mayor Lindmark has called a meeting on Wednesday next, Nov. 25th, for the purpose of making arrangements for an annual re-union of Revelstoke oldtimers. The meeting will be held in the city hall. A good attendance is requested.

Advices from Winnipeg state that members of the C. P. R. mechanical unions have decided to extend financial assistance to their brethren on the eastern divisions of the road who have not been taken back to their former employment following the strike. Every union man in the local shops when he drew his pay cheque this week handed over $1 as the nucleus of a fund to be contributed to the needy mechanics in the east.

The ladies of St. Peter's church have arranged the final details for their bazaar and entertainment on Tuesday next, Nov. 24th, at the residence of Mrs. J. J. Porter, on McKenzie Ave. There will be sale of work table, home cookery, candy, etc., besides refreshments of all kinds. Admission in the afternoon will be free and 25c. will be charged in the evening. An interesting programme of music will be rendered, besides a novel guessing competition. This promises to be a delightful function with amusement for all.

On Sunday and Monday Knox Church people are to observe their third anniversary of the dedication of the church and the induction of their pastor, Rev. J. R. Robertson. Rev. Dr. Mackay, Principal of Westminster Hall Presbyterian Theological College, will preach the anniversary sermon on Sunday evening. Following the Sunday services will be a re-union social gathering of the congregation and friends on Monday night. An interesting program will be rendered, the special feature of which will be an address by Principal Mackay. Refreshments will be served. No admission will be charged. It is specially desired that the whole congregation will be present to enjoy all the anniversary services.

Social and Personal

Mr. McIntyre, of Goose Lake, Sask., brother of Mrs. R. Davis, is visiting in the city.

Mayor Lindmark returned Thursday from the Big Bend where he has been inspecting the camps of the Revelstoke Saw Mill Company.

Mrs. R. N. Doyle and Mrs. J. Purvis were "at home" Wednesday afternoon at the residence of the latter to a number of friends. Progressive whist made up the chief amusements while dainty refreshments wiled away a pleasant hour. The prizes were won by Mrs. C. Holten, Mrs. R. N. Smythe and Mrs. Van Horne.

Come and see the cowboys and their horses at the Edison Parlor Theatre tonight.

C.O.W.O.W. Social

The C.O.W.O.W. entertainment and dance held at Selkirk Hall, Nov. 17th, was a success beyond all the expectations of the committee. The ladies who contributed to the supper and so graciously supplied all possible needs in that line need no comment as the ladies of Revelstoke are known to be equal to any and all emergencies. The whist party went off pleasantly and deepest interest prevailed throughout the games. Mrs. Shaver captured ladies' first, Mrs. Cormier, ladies' 2nd.; Miss Milier, ladies' consolation. Mr. Chapman captured gent's. first, A. Woodland, 2nd., Mr. Norbery, gents. consolation.

The chairman of the committee, E. F. Tucker, on behalf of the Order and their members desires to express sincere thanks to all who helped financially or otherwise to make this their "season's opening," such a grand success.

SPORTING NOTES.

The Gym basketball team beat the Alerts on Monday night in a league game. The Alerts put up a strong fight but could not find the basket, while the Gym team had a fast combination and were good shots. Score: Gym 16; Alerts 5.

Last night Doyle's team defeated the public school at basketball, by the score of 26-10. The game was fast and clean throughout. Calder did most of the scoring for the winners, getting 22 out of 26.

Charlie Palmer has gone into training again and will compete in the Y. M. C. A. New Year's road race at Vancouver. The best crack runners of the coast enter this race, so Charlie will have an opportunity of showing his speed along with the good ones. His showing will be watched with great interest by his many friends here, and some of them predict that they will have to run faster than they ustally do to show our local runner what heels look like in a race.

The local Y.M.C.A. gymnasts are getting into shape for the exhibition to be put on New Year's night. Already some hard work is being done and during the next six weeks it will be a constant practice to be in the best of shape for the exhibition.

Hockey does not seem to be very popular here, judging by the amount of men who turn out to a meeting, however, next Friday night a meeting will be called and a three team league organized.

Last Wednesday night the Y. M. C. A. gymnasium was filled with the learned profession, and the junior department of the association had an opportunity to show strangers the kind of fun they get at our local association.

Peace Union to Meet in Canada

LONDON, Nov. 20.—The Canadian Associated Press learns that a meeting of the British group of the interparliamentary union for peace, at Westminster, the holding of a congress in Canada was discussed. A meeting of the council of the union will be held in January, and the delegates from all the European parliaments will be able to state what time the prorogation of their respective parliaments will take place, which would enable them to go to Canada. The British members of the union are very anxious to visit the Dominion.

May Travel on Warship

OTTAWA, Nov. 20.—It is proposed to ship British Columbia's Hindus to Honduras on one of the British warships now in West Indian waters. The government is now in communication with the imperial authorities regarding the matter. Speed is necessary, both for the reason that it is advisable to get the Hindus out of Canada as soon as possible, and also because plantation owners in British Honduras make their labor contracts on Dec. 15 of each year and want to know their position as soon as possible.

Noted Musicians

The great popularity of the Schubert Lady Quartette is not only their grand voices, but also because they study to please the people. All their encores are either amusing, or artistic arrangements of those sweet old melodies so dear to all Canadian hearts. Hear them at the Y.M.C.A. on Dec. 3rd.

Business Locals

Coal cars are now coming to Coursier's.

Coursier will cart coal to your cellars next week.

Celery, fresh from the ranche every morning, green, crisp and sweet. C B. Hume & Co.

Ever ready Safety Razors with 12 blades, fully warranted—Saturday night prices $1.00 per set. Lawrence Hardware Co.

You will profit by your patience waiting for Coursier's coal.

Watch the line of china, crockery and glassware we are opening up. We can show you some neat designs and patterns, and price—well, leave that to us. C. B. Hume & Co.

Special offer of gentlemen's visiting cards neatly printed, 50 for $1 25, and 100 for $1.75. Ladies' cards in newest styles, 50 for $1.25 and 100 for $1.75 Linen finish cards are the latest importations.

We have a few tubs of the finest dairy butter just in, also government treasury butter in 1 lb. prints, 14, 28 and 56 lb. boxes. C. B. Hume & Co.

Get our prices on ham and bacon by the pound or by the sack before buying elsewhere. Quality is what we aim for and what we have. C. B. Hume & Co.

Engineer Brown's Body Found

The body of Engineer Brown of Kamloops, who was one of the three members of the train crew killed Monday morning, when a westbound C. P. R. freight plunged down the embankment towards the Fraser river at a point about one mile west of Lytton, was found on Wednesday. It was not under the engine, as expected but was lying a hundred feet further down the bank, entirely covered with sand and gravel which had been washed over it by the torrent which undermined the track and permitted the engine and several cars to drop through. Not far from the body was the tender of the locomotive which had become detached from the engine in the fall. The tender was not very far above the actual bank of the river.

Fat Baby Contest

The guessing contest on the "Fat Baby" at the Edison Parlor Theatre last night was very interesting and about 50 children made guesses averaging from 10 lbs. to 125 lbs. The following girls won the prizes: Lydia Pickard, 56 lbs.; Myrtle Lindmark, 50 lbs; Lucy Smith, 45 lbs. The boy winners were Hazen Gibbons, 125 lbs.; Willie Fleming, 75 lbs.; Chas. Cormier, 63 lbs. The weight of the baby is 191½ lbs. The Fat Baby will be at the Edison Parlor Theatre to-night for the last time.

Churches.

CATHOLIC. — Rev. Father Coccola pastor. Services are held on the First and Third Sundays in every month at the following hours: 8 a.m. Communion Mass; 10:30 a.m. High Mass and Sermon; 2 p.m. Baptisms; 2:30 p.m. Sunday School; 7:30 p.m. Rosary, Instruction and Benediction.

ST. ANDREW'S PRESBYTERIAN—Rev. W.C. Calder, pastor. Sunday, Nov. 22. Services 11 a.m., 7:30 p.m., Sunday School and Pastor's Bible Class, 2.30 p. m. Prayer meeting on Wednesday 8 p.m. Choir practice and teachers' meeting, Friday 8 p.m.

ST. PETER'S (Anglican)—Rev. C. A. Procunier, M.A., Rector. Sunday next before Advent. Services, 8 a.m. Holy Communion. 11 a.m. Matins. Evensong, 7.30 p m. Sunday School, 2.30 p.m.

KNOX PRESBYTERIAN—J. R. Robertson, B.D., minister. Sunday services at 11 a m. and 7.30 p. m. Sunday School and Pastor's Bible Class at 2:30 Morning subject, "The Making of Kingly Character." Special anniversary services will be held in the evening when Rev. Dr. Mackay, Principal of Westminster Hall will preach. Special music. Prayer meeting on Wednesday night from 8 to 9. Choir practice on Friday night. A cordial welcome to all and strangers specially invited.

METHODIST—Rev T.W. Hall, pastor. Services on Sunday as follows:—Morning service at 11 o'clock. Sunday School and Bible Class at 2:30 p. m. Evening service at 7:30 p.m. Morning subject, "Pastor and People." Evening, "The Kingdom of God." Epworth League, Monday at 8 p.m. Congregational social, Tuesday, 7.30 p.m., see advertisement in this issue. Prayer meeting, Wednesday, 8 p.m. A hearty welcome extended to all.

BAPTIST—Rev. W. P. Freeman, B.A. pastor. Services at 11 a.m. and 7:30 p.m. Sunday school and Bible class at 2.30 p. m. B. Y. P. U. Monday at 8 p.m. Prayer meeting Wednesday 8 p.m. All are invited to these services.

Snowshoeing and Skiing Club

A general meeting of the Revelstoke Snowshoeing and Skiing Club, is called for Wednesday evening at eight o'clock in the City Hall.

Any ladies or gentlemen who are desirious of joining are cordially invited to attend.

These two winter sports and the formation of the club should afford an amount of good healthy enjoyment through the winter months. Saturday afternoon will be most enjoyable spent in a run to the club house where it is proposed that the ladies will serve tea, cocoa and cake.

Skii runs are being blazed out, and snowshoe trails will be located. It is also proposed to have "hare and hounds" expeditions to some near by points, and "lunar tramps" to the club house.

This club, curling, skating and the many enjoyable house parties usually held, holds out a very pleasing itinerary for winter amusements.

Card of Thanks.

The Revelstoke Board of School Trustees wish to thank the Y. M. C. A authoritles and all those participating on Thursday evening for their assistance in making the entertainment a success.

F. H. BOURNE, Chairman.
T. W. BRADSHAW, Sec'y.

Special to the Public.

Not that I am needing the work bad enough to CUT prices, yet willing to do the right thing by those who have stood loyally by me as a Revelstoke citizen, I will make from now until New Year a beautiful photograph, mounted handsomely, with every order for cabinet photos or larger, and promise you, as in the past, to leave a little of your money in Revelstoke where each of my customers may at least have another look at their money.

Thanking you very much for past patronage, I am very sincerely,

E F. TUCKER, Photographer.

Snowshoeing and Skiing Club.

NOTICE.

A general meeting is called for Wednesday evening, Nov. 25th, at 8 o'clock in the City Hall. Members are requested to invite friends, who may desire to join, to this meeting as a flood attendance is desired. All are extended a cordial invitation.

WANTED

FOR SALE—One bedroom suite, also one three-quarter iron bed. All in first class condition. Can be seen between 10 a.m. and 5 p.m. Address P. O, Box 726.

FOR RENT—Residence of J. M. Scott. Apply to Scott & Briggs.

SAFE in good condition, for sale at bargain. Address at once, SAFE. Mail Office.

WANTED Bedrooms to let furnished, board if required, terms moderate. Apply A. Gain, 4th street, corner of McKenzie Ave. oct 24 1m

WANTED—Life and accident insurance canvassers. Apply to E. A. Haggen, Revelstoke.

Apples For Sale

J. L. Webster, of Vernon, has for sale an excellent lot of sound apples, No. 2, and cooking, at 85c. per box, F.O.B., Vernon, B.C. Nov. 11-4t

RICH

CUT GLASS

****

Dainty Cut Glass and Bric-a-Brac do wonders in making a room look attractive. We can show you a line of glass from which any taste and any pocketbook can be satisfied. BERRY BOWLS, rich and deeply cut, in many different styles and patterns. Vases, Nappies, Decanters, etc.

J. Guy Barber

C. R. R. TIME INSPECTOR
Official Issuer of Marriage Licences.

PHONE No. 51

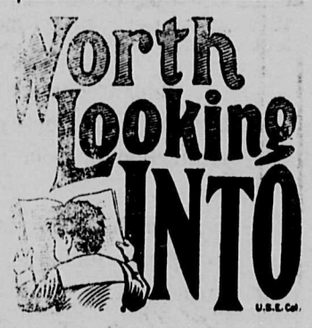

What? The advantages of Life Insurance. Come to my office and let us convince you that yon need it, Don't leave your family without protection. My rates and benefits are worthy of your consideration.

I represent the London & Lancashire Life, which offers the best family life insurance offered to-day.

E. A. HAGGEN

Real Estate, Insurance Commission Agent
Revelstoke, B. C.

LOOK OUT

For the first number of

The "OBSERVER"

DATE OF PUBLICATION

4 - DECEMBER - 4

Subscriptions and advertisements received at the office of

E. A. HAGGEN, McKenzie Ave.

REVELSTOKE, B. C.