"Empire" Typewriter
For ease of operation and perfection in results produced, this machine is unsurpassed. Price, $60.00 Cash.
Interior Publishing Co., - Agents

The Mail-Herald

DRY FIRE WOOD
Special Prices on Five Cord Lots
E. W. B. PAGET, McKenzie Ave.
TELEPHONE 71

Library Legislative Assembly OF BRITISH COLUMBIA VICTORIA

Vol. 14.—No 75 REVELSTOKE, B. C. OCTOBER 7, 1908 $2.50 Per Year

Provincial Library

C. B. Hume & Co., Ltd
Stores at Arrowhead and Revelstoke.

Cold Weather Comfort

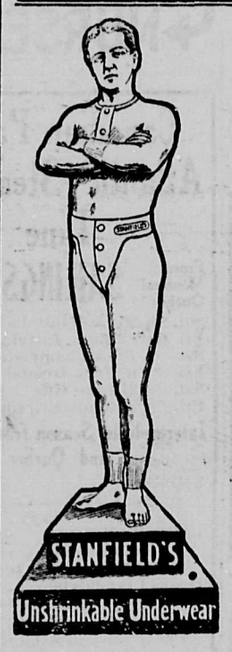

WARM UNDERWEAR

Make yourself comfortable by wearing a Suit of Warm Underwear.

Boys' Natural fleeced lined wool, Jersey neck, fits close up, all sizes, for boys up to 18 years. Selling at per garment 75c

Men's Elastic Rib, pure wool, unshrinkable, natural color, high neck, fits close to the body, very warm. At per garment $1.75

Men's Blue Cashmere Underwear, a standard English line, pure wool, high neck, cuff sleeves, very fine and soft, and will not irritate the skin. $2.50

Woolsey Guaranteed Underwear, unshrinkable. The greatest wearing underwear produced. Will not irritate the most sensitive skin, and heavy enough for any climate. Per Garment $3.75

C. B. HUME & CO., LIMITED
Stores at Revelstoke and Arrowhead.

Stoves! Stoves!

Do not wait until the first cold snap comes, but come right in and pick out your heater. Our men are very busy and we cannot set it up at short notice—so give us the chance in plenty of time.

We have our usual fine display of coal and wood heating stoves and at prices to suit the purse. Remember we set up all new stoves purchased from us free of charge, using only our own hand made rivetted pipes.

Stove Boards, Coal Hods, Fire Shovels, Ash Sifters.

A fine line of Fenders and English Coal Cabinets.

Lawrence Hardware Co., Limited
TINSMITHING PLUMBING ELECTRIC WORK

Imperial Bank of Canada
Head Office—Toronto, Ontario.

Until further notice this Bank will be open C. P. R. Pay Night and following night each month, from 7 to 9 o'clock.

Open every Saturday evening from 7 to 9. p. m.

Savings Bank Department
Interest allowed on deposits from date of deposit and credited quarterly.

Revelstoke Branch, B.C.—A. B. McCieneghan, Mgr

Ladies' and Children's Winter Coats

CHILDREN'S GOLF COATS
GARTERS
MITTS, GLOVES
TOQUES
SEE THEM BEFORE BUYING ELSEWHERE

LADIES' GOLF COATS
Flannelette Blouses, Cheap
DRESSY JACKETS
WRAPPERS

MISS A. MASLEN
Opposite Climax Hotel, First Street.

C.P.R. STRIKE TERMINATES

General Indignation Amongst Strikers at Terms--Local Men Send Delegate to Winnipeg for Information.

The strike of the Canadian Pacific machinists, which has lasted exactly two months, has been settled. The representatives of the strikers have wired the department of labor accepting the majority report of the board of conciliation. The C.P R. is to use all reasonable means to find employment for the strikers.

WINNIPEG, Oct. 6.—At strike headquarters the mechanics are far from satisfied at the news of the strike being at an end. The committee had to acknowledge that it was a victory for the company, and there was some talk of not accepting the terms among the rank and file of the men, though there is relief felt that the contest is over.

The conditions of settlement announced yesterday afternoon are:

"Representatives of men are to wire labor department at Ottawa this morning accepting majority report board of conciliation.

"Strike is to be called off separately for eastern and western divisions.

"C.P.R. is to use all reasonable means to find employment and to prevent discrimination against the men."

Mr. Whyte made a proposition to this committee similar to that which is now the basis of settlement, but with this highly important provision: That the C.P.R. would immediately re-engage 60 per cent of the strikers, and would employ the other 40 per cent as rapidly as there were vacancies, in order of seniority.

On Saturday the Winnipeg strike committee, under the leadership of Bell Hardy agreed to the C.P.R. terms—not the terms informally offered a week ago by Mr. Whyte, but more stringent ones, which leaves the whole question of employment of strikers to the discretion of C.P.R. officials.

The strikers at a meeting yesterday morning decided to accept the terms, and will go back to work on the schedule arranged by the board of conciliation, except the boiler makers who are to receive two cents an hour less. The men also lose their seniority and pensions.

McVety and Hardy received severe call-downs from the strikers at the meeting yesterday. The strikers state lack of funds caused the breakdown. Vice-president Whyte state that all married men will be taken back at once, but competent mechanics among the strike-breakers will be retained The men have lost a million dollars in wages. The company have dropped a good deal more than that sum.

After a stormy meeting in Trades hall at Winnipeg at which both McVety and Bell Hardy spoke, though nothing has been learnt here as to the trend of addresses it is believed that the men expressed their dissatisfaction at the manner in which settlement came about and called down both McVety and Hardy.

Asked as to what would happen men brought out from England, Mr McNicoll said that the company would live up to the terms of its agreement with them, adding that most of them were engaged for three months.

LOCAL SITUATION

Considerable dissatisfaction is felt locally at the action of the head officials of the strikers' committee, and at the way they have given in to the C.P.R. in almost every point. Since receiving intimation that the strike was declared over, the local strikers have been at almost continual session discussing the situation and expressing indignation at the way the strike has been settled, attributing their defeat to certain weakkneed members in the east who got "cold feet." The men here claim that they were prepared to stick it to the finish. After a meeting this morning a delegate was sent on No. 96, leaving here shortly before noon for Winnipeg to represent the local strikers in order to attain more definite information as to the situation. The delegate is to report on the real facts of the case and until this report comes in or some satisfactory statement the machinists will still be on strike. The boiler makers, however, declare that they will not give in and will stand pat, expressing indignation at the manner in which they have been turned down and state that they will not go back on what they have held out for.

Coursier's Coal is all Coal.

G. T. P. CONSTRUCTION

Two Hundred Miles in B. C. Under Way This Year

VANCOUVER, Oct. 6.—That construction on the Grand Trunk Pacific is to be rushed in British Columbia this year just as rapidly as men and supplies can be secured for the work, is the message brought to the coast by Charles M. Hays, general manager of the company.

One hundred and twenty miles of new work is now under construction west of Edmonton, and Mr. Hays announced that within 30 days the company will be in a position to call for tenders for an additional 200 miles west of Wolf River, making the work extend well into British Columbia. A second hundred miles is to be under contract east of Prince Rupert as soon as possible, and tenders for this will likewise be called for within 30 days, making 200 miles under construction on the coast before the end of the year.

Final arrangements for the construction of the section over the inner tableland of British Columbia have not yet been made On this subject Mr. Hays will confer with members of the government at Victoria after he has paid a visit to Prince Rupert, and will discuss plans with them The handling of supplies to the interior will be an important subject for consideration Three routes, one from Revelstoke, another from Golden and the third from Kamloops are proposed for provision roads Mr. Hays will confer with the government regarding the making of a selection, and if work is pushed this winter on the construction of a supply road, it will have an important bearing on the pushing through of construction of the main line. Mr, Hays and party left for the north last night on the Princess May.

ASKING FOR NEW LAWS

Deputation Asks Government to Change Laws

VANCOUVER. Oct. 7.—A delegation of members of the B. C. Timber and Forestry Chamber of Commerce, combined with a number of mountain mill men, met yesterday in secret conclave with members of the provincial government according to private advices received from Victoria.

The object of the conference is to obtain the pledge of the government to grant special privileges, hence the combination of the Chamber of Commerce and the mountain mill men. The coast mill men, it is said, were asked to co operate in asking the Provincial government to pledge itself but the coast men claim that too many privileges are asked and are refusing to assist. Furthermore, they have asserted that if their opinion on the matter is asked by the government their reply will not be favorable to the petitioners

The legislation asked comprises eight clauses, the first two clauses being: "That the present yearly license be made renewable until the timber held thereunder is logged off;" and "that the present annual rental shall not exceed, during the whole term of the license, $140 west of the Cascades, and $115 east of the Cascades."

The two clauses to which the coast men take strenuous objection are as follows:

"That in the case of default of payment of a license fee on the due date not less than 12 months be allowed to renew the license; that a notice of 60 days be given before the license is cancelled; that interest at the rate of 10 per cent. per annum be charged on overdue accounts; and that this provision be made retroactive in the case of all lapses occurring since the passing of the order-in-council reserving vacant lands.

"That inasmuch as there is a constant uncertainty amongst operators as to the amount of the royalty to be paid in future for timber, and because of the fact that there is already a difference in royalty paid on different holdings we believe it to be in the interest of the government to fix said royalty at 50 cents per M during a term of years, and that the said royalty should at no time exceed the amount in force on timber held under lease."

May Lose His Sight

GOLDEN, B. C, Oct. 6.—The five-year old son of Frank Surina, living near here, was badly injured last Thursday. A cartridge must have become lodged amongst some firewood, for a cartridge exploded as Surina was placing wood in the stove. Both the boy's eyes were badly injured and he may entirely lose his sight.

THE LATEST TELEGRAMS

Bulgaria Independent---Indian Horror---Conquest of Air---Canada Wins---Fatal Collision---Hazing Outrage.

LONDON, Oct. 7.—In the ancient capital of Tirnova the independence of Bulgaria was proclaimed today, with the Char of the Bulgarians as ruler.

ALLAHABAD, British India, Oct. 7.—The latest reports from Hyderabad estimate the flood casulties at 50,000. Order is being gradually restored and the bodies are being buried.

LEMANS, Oct. 7—Wilbur Wright, the aeroplanist, made two short flights with passengers yesterday. One was with Mr. Bollee, who weighs about 216 pounds, and the other with Mr. Pelltier, vice-president of the Aero club of the Sarthe, who weighs 176 pounds. These demonstrations were entirely satisfactory.

ROME, Oct. 7.—Canada won the gymnastic competition at the International Sporting congress here by a score of 19 points. Ireland was second with 18½ points, France, Italy and Belgium following in that order.

BRANTFORD, Ont., Oct. 7—A collision took place this morning between a work train and a yard engine, between Mount Vernon and Burford. Three men were killed.

VICTORIA, Oct 7.—In a speech last night, Hon. Wm. Templeman announced that he had received a request from Hon. R Lemioux to suggest two routes for a rural mail delivery in British Columbia. Hon. Mr. Templeman said that he thought he would suggest one near Victoria and one on the mainland.

LEXINGTON, Ky., Oct. 7—After being bound, gagged, and left to die in a freight car by hazers, Wm. E. Smith, a student of the Kentucky State College, has disappeared. The police believe that the boy died of exposure.

EXPLORING THE ROCKIES

Large Block of Unsurveyed Land Mapped Out

EDMONTON, Alta., Oct. 7.—Prof. A. P. Coleman, a noted Canadian geologist, mineralogist and explorer and professor of geology in the University of Toronto, has returned home again, after having spent two months exploring sections of the Rocky Mountains west of Edmonton, which never before was traversed by a human being. In the course of 12 expeditions in British Columbia Prof. Coleman has scaled nearly all the famous peaks in British Columbia. Last year he attempted the ascent of Mount Robson, but did not come within several thousand feet of the summit on account of unfavorable weather. The mountain lies on the west slope of the Rockies, due west of Edmonton and just north of the Grand Trunk Pacific survey, which penetrates the mountains through the Yellow Head Pass. Out of nineteen days in the mountains, there were only four days that it did not snow heavily. The party reached a height of 11,000 feet, but could not get suitable weather to make the final dash, so were compelled to give it up. Prof. Coleman experienced a terrible series of snowstorms. He mapped out several hundred square miles of country hitherto not appearing on any map and including the headwaters of Moose, Grand Forks and Smoky rivers etc. The professor found that the boundary between Alberta and British Columbia had been hitherto too much to the east. It should be at the watershed of the Glacier, where part of the Glacier flows to the Fraser river and part to the Peace river in Alberta. No boundary dispute is likely to occur.

Great Harvest.

WINNIPEG, Man., Oct. 6.—The Canadian Pacific Railway last week moved an average of fifty trains of grain daily to Thunder Bay, according to a statement given out by the officials of the company today. Not in the history of the railroad has there been such a quantity of grain exported before the close of navigation. Some blockades have been reported, causing every elevator to unload, but on the whole, the movement to water has been enormous The farm implement houses have done an enormous business in Western Canada this year and report that collections have been execellent. Their new business has been 40 per cent. greater than former years,

Hunter's Supplies

Rifles, Shot Guns, Ammunition, Good Hunting Knives, Axes, Fishing Tackle and other sporting goods.

RANGES AND HEATERS

We are showing the best line of Heaters, Ranges, etc., that has been seen in Revelstoke and our increasing sales prove that we have the right goods and prices.

Our Plumbing department is up-to-date and we are doing the best work that is done in the city.

BOURNE BROS.
GROCERIES HARDWARE HARNESS PLUMBING

THAT'S A TONY OVERCOAT, MR. SWELL DRESSER

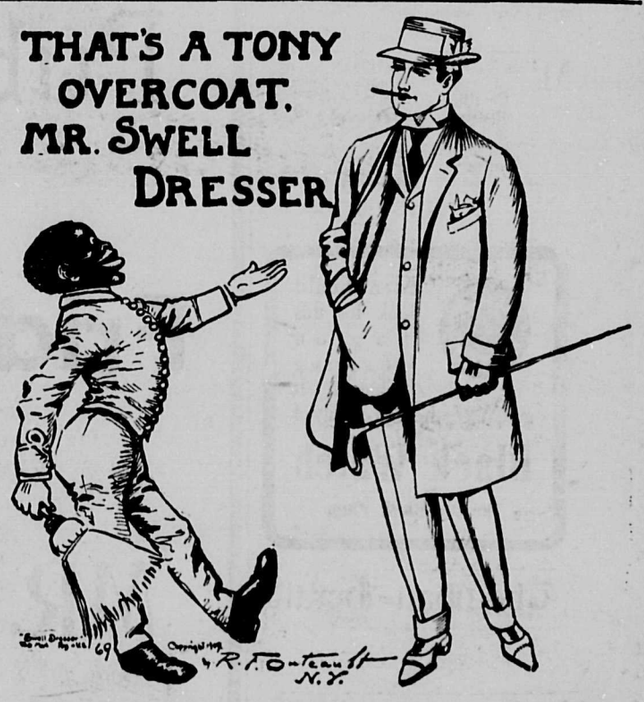

In the cool evenings to come, not only will one of our tony top coats look well hanging from your shoulders, but it will keep off that chill.

The earlier you buy your clothes the longer you have the use of them.

Fabric, fit, finish, style, prices—these are the five things to look out for—one for each finger and your thumb.

When you go to buy an Overcoat, Raincoat or Suit of Clothes, look at your thumb and let it remind you that it is a duty you owe yourself to come to our store and see what good clothes we can show you.

We also carry the best assortment of Men's and Boys' Shoes in the City.

McKinnon & Sutherland

Money to Loan
At 8 Per Cent.
SIBBALD AND FIELD
INSURANCE NOTARIES PUBLIC LOANS

CUT IN SHINGLES

Coast Mills Split at Meeting.—Come Down to $1.75

VANCOUVER, Oct. 6.—Shingles are expected to take a slump in the Canadian market as a consequence of dissension among manufacturers, which Saturday came to a climax at a largely attended meeting of owners of mills in Vancouver and vicinity. Agreement as to price and limitation as to output according to allotment to each mill, are reported to have gone by board and now it is a case of every producer getting out for himself and selling as much and at whatever price he can obtain.

Up till now the list price for shingles for Canadian trade has been $2 per thousand feet. Now that the agreement no longer obtains among the mill men, it is expected the price will drop to $1.75 or $1.80.

Lace and tapestry curtains, curtain poles and fixtures at C.B.Hume & Co.

ACQUIRE TIMBER LANDS

Harmsworths go into Island of Vancouver

VICTORIA, Oct. 6—The Harmsworths of London, publishers of the London Times, Daily Mail and other newspapers are buying 150 sections of timber limits on Vancouver Island, 35 sections having already been bought in Quatsino district, and options on 34 more are being cruised which will be bought if satisfactory.

This is their first investment in B. C. though they have large holdings of pulp wood limits in Newfoundland and New Brunswick, and contemplate entering into active competition with the paper trust.

Leigh Hunt, a former financier of Seattle, is also acquiring 14 sections of timber in Kennedy lake, Vancouver island.

See our corner window for the best apples in the city, the MacKintosh Red. Leave your order for a box. C. B. Hume & Co.

The Mail-Herald.
PUBLISHED WEDNESDAY AND SATURDAY AT
REVELSTOKE, B.C.

MURPHY & FISHER
BARRISTERS, SOLICITORS, ETC.
OTTAWA

Parliamentary, Departmental and Patent Office Agents
Practice before Railway Commission.

CHAS. MURPHY. HAROLD FISHER

GILLAN & ELLIOTT
Barristers, Solicitors, etc.,
REVELSTOKE AND TROUT LAKE B. C.
C. E. GILLAN J. C. ELLIOTT

HARVEY, McCARTER AND PINKHAM,
BARRISTERS, SOLICITORS, ETC.
OFFICES: IMPERIAL BANK BLOCK, REVELSTOKE, B. C.
Money to loan.
Offices: Revelstoke, B C. Cranbrook, B C.
GEO. S. McCARTER, Revelstoke, B. C.
A. M. PINKHAM, Revelstoke, B. C.
J. A. HARVEY, Cranbrook, B. C.

J. M. Scott LL W. I. Briggs.
SCOTT & BRIGGS
BARRISTERS, SOLICITORS, ETC
MONEY TO LOAN
SOLICITORS FOR MOLSONS BANK
First Street. Revelstoke, B.C

ROBERT SMITH
Provincial Land Surveyor,
Mining Surveyor
Engineering
McKENZIE AVENUE,
BOX 106, REVELSTOKE

MISS M. E. CREIGHTON
Certificated Teacher of Piano. Vocal Theory. Musical Kindergarten Classes for young children.
Studio over
BEWS' DRUG STORE

BLACK WATCH
Men should look for this Tag on Chewing Tobacco. It guarantees the high quality of
Black Watch
The Big Black Plug.
2272

The Mail-Herald

TYPOGRAPHICAL UNION LABEL 241

There is so much bad in the best of us,
And so much good in the worst of us,
That it hardly behooves any of us,
To talk about the rest of us.

WEDNESDAY, OCTOBER 7, 1908

EXPERIMENTAL FARMS

We note with interest that the Cranbrook Herald is agitating for an experimental farm in the Kootenay and urging that the matter be brought to the attention of the government. The development of the Kootenay country within recent years and its unlimited possibilities for the increase of fruit growing and agriculture, will well warrant our claims for this institution. The climate of the Kootenay differs considerably from that of the coast districts and the Okanagan where experimental farms are in operation and we heartily concur with the Herald in their argument that the government should establish an experimental farm in the Kootenay since it is necessary that experiments be tried so that those engaged in agricultural and horticultural pursuits may have the benefit of knowing what varieties of grain, fruit, roots, trees and other products of the soil are best adapted to the climate of the Kootenays. Such an establishment would greatly benefit the agriculturalists, and since land is being developed in large areas and the Kootenays are becoming better known every year as the great granary of the Interior, the owner of lands, of farms and ranches would heartily endorse the action of the government and co-operate. The sooner this question is taken up and submitted to the government in a practical and business-like manner, the sooner will our farmers be in a better position to know what to grow and how to take proper advantage of soil and other conditions to the benefit of themselves and to the development of the rich lands in the Interior, which means that agriculture will receive an impetus from which nothing but good results can accrue.

G. T. P. CONSTRUCTION.

The question of the Grand Trunk construction route to Tete Jaune Cache for supplies for the interior sections of the line, is still a live one in the minds of the Revelstoke people and now that the Grand Trunk officials are on the point of letting these contracts, the matter of deciding upon a suitable supply route to the construction camps will be taken up at once, or at least after the officials return from their visit to Prince Rupert. They will confer with the government executive at Victoria as to the selection of the route, although the government can hardly advise them which one to adopt. The pros and cons of the three routes, namely, Revelstoke, Kamloops and Golden, have all been discussed and the relative advantages dilated upon. We are convinced that when the matter of quick and easy transportation is considered, the first of these routes will fall in with the general requirements of the contractors, and besides being the shortest of the three, presents the least difficulty in the way of road making and few, if any, obstacles to prevent supplies being carried safely and cheaply. This question should be uppermost in the thoughts of our citizens, when it is considered how great a trade impetus Revelstoke will receive and how this supply route will effect commerce. We do not hold out Revelstoke's claims for the choice of route, at the expense of that of the other cities mentioned, nor do we recommend our own by descrying against others, but we are convfnced that our route to the construction camps cannot be equalled both for shortness and general practicability.

Banff Hard Coal

We are now receiving a full supply of the different sizes of this Coal, the best domestic fuel on the market.

All orders will be promptly and satisfactorily attended to.

Try some **BRIQUETTES** in your Range or Open Grate.

Revelstoke General Agencies, Ltd.
Molsons Bank Building.

MODERN APPLICATION

Times change and we with time, but not in everything and the present system under which we live is simply a modern application of those old kingly qualities in modern form. We now call such things in their most flagrant forms by the name of graft. The would-be political boss emulates the old kingly lavishness. Indigent followers come to him for rewards and he puts them on the city or government pay rolls. The people against their will have to support them. The followers, in return, kiss the political hand of their boss and work for him tooth and nail. Neither under old kings or modern bosses do the weak get much. The old fighter and the modern county heeler get the chief plums. But all who come for help receive gracious words and promises from the boss as in the days past from the king. It is expected of a representative that he contribute to county fairs and church socials and to everything everybody starts, presumably for a good cause. The old king gave and the representative must give, for the people must be kept pleased at any cost. And just in the old days the people said the king could do no wrong as long as they got what they wanted, so today the followers think the boss is almost perfect as long as he comes down with the graft.

Trainmen Have Grievance.

TORONTO, Oct. 6.—What looks like ore trouble for the Canadian Pacific has arisen at Chatham. The trainmen who were employees of the railway were denied leave of absence to attend the funeral of the late Fireman Kendall, who was killed at Islington a few days ago. This is the first time on record that anything of the kind has occurred, and the matter has been brought to the attention of Mr. Leonard, at Montreal.

Public Meeting

Friday, Oct. 9th

MR. A. S. GOODEVE

Candidate of the Conservative Party, and other prominent men will address the Citizens of Revelstoke in the

Opera House

Candidates of Opposition Parties or their local representatives are invited to be present and participate in the programme.

Meeting to commence at 8 p.m. sharp.

RESERVED SEATS FOR LADIES.

The Revelstoke Independent Band will be in attendance.

"God Save The King"

WHEN BUYING JEWELRY

reputation is a patent factor to be considered as it is synonymous with the quality, merit and prices of the goods sold. If you deal at Hastings, Doyle & Allum's you will know you will be treated fairly, no matter how you may be lacking in technical knowledge of the value and quality of jewels of any kind. We keep only the best and choicest. Where gold is used it is marked with the carat stamp, with silver it is sterling, in gems and precious stones their quality is fully guaranteed.

Hastings, Doyle & Allum. Limited

A New Carpet

from our choice and handsome stock of Axminster, Wiltons, etc., will give you both pleasure and satisfaction when you see the rich and beautiful effects of the colors and patterns and the durability of the fabrics. Our carpets are made by the best manufactures, and are made to wear well, as well as to look well.

R. HOWSON & CO.'Y.

THE MOLSONS BANK

Until further notice this Bank will be open C. P. R. Pay Night and following night each month.

Open every Saturday evening from 7 to 9 p. m.

SAVINGS BANK DEPARTMENT
At all Branches. Interest allowed at highest current rate.

REVELSTOKE, B. C. Branch, W. H. PRATT, Manager.

THE REVELSTOKE WINE & SPIRIT CO.
LIMITED.

Import direct from country of origin.
WHOLESALE DEALERS ONLY.

REVELSTOKE B. C.

P. BURNS & COMPANY, LIMITED.
HEAD OFFICE: CALGARY, ALBERTA.
Wholesale and Retail Meat Merchants
Pork Packers and Dealers in Live Stock. Markets in all the principal Cities and Towns of Alberta, British Columbia and the Yukon. Packers of the Celebrated Brand "Imperial" Hams and Bacon, and "Shamrock" Brand Leaf Lard.

PLACE YOUR ORDERS WITH
S. McMAHON, - FIRST STREET
For Agricultural Implements, Carriages, Wagons Etc., John Deere Ploughs, Moline Wagons, Canada Carriage Company's Buggies, Planet jr., Garden Seeders and Cultivators, Wheelwright and Blacksmith Work attended to. Horse hoeing a Specialty

Central Hotel
REVELSTOKE, B. C.
ABRAHAMSON BROS., PROPRIETORS
Newly built First-class in every respect. All modern conveniences
Large Sample Rooms.
Rates $1.50 per Day. Special Weekly Rates.
Queen's Hotel, Trout Lake, under same management

ORIENTAL HOTEL
suitably furnished with the choicest the market affords. Best Wines, Liquors and Cigars. Rates $1 a day. Monthly rate.
J. ALBERT STONE PROP.

Queen's Hotel
COMAPLIX
Best brands of Wines, Liquors and Cigars. Travellers to Fish Creek will find excellent accommodation at this Hotel.
CHIEF YOUNG, - - Proprietor

HENRY'S NURSERIES
Pacific Coast Tested Seeds, Acclimatized Stock of Fruit and Ornamental Trees and Plants
For the Farm, Garden Lawn or Conservatory
Reliable varieties at reasonable prices. No borers, Scale or fumigation to damage stock. No windy agents to annoy you. Buy direct and get trees and seeds that grow.
Fertilizers, Bee Supplies, Spray Pumps, Spraying Material, Cut Flowers, etc. Oldest established nursery on the mainland of B. C. Catalogue free.
M. J. HENRY'S NURSERIES
Green Houses and Seed Houses
VANCOUVER, B. C.

Canadian Pacific Atlantic Steamship Line
SAILINGS
From Montreal Quebec — From Liverpool
Sat. Sep.26 Lk. Manitoba
Fri. Oct. 2 Emp. Britain
Sat. " 10 Lk. Champlain Fri. Sep.23
Fri. " 16 Emp. Ireland Fri. Oct. 2
Sat. " 24 Lake Erie Wed. " 7
Fri. " 4 Emp. Britain Fri. " 16
Intermediate Season from Montreal and Quebec
EMPRESSES—
1st. Class $90 00, 2nd. Class $48 75, 3rd. Class $28 75
LAKE MANITOBA—
1st. Class $72 50, 2nd. Class $42 50, 3rd. Class $27 50
OTHER LAKE BOATS—
2nd. Class $45 00, 3rd. Class $27 50
Cheap rates to Atlantic Seaboard points in connection with steamship tickets
Passengers booked to Norway, Sweden, Antwerp, Hamburg and all other continental ports.
For further information appl to
T. W. Bradshaw, Agent, Revelstoke. C.B. Foster, A.G.P.A. Vancouver.

E.W.B. PAGET
Express
Draying
Storage
All Kinds of Light and Heavy Hauling Undertaken
SAFES, PIANOS, ETC.
Dealer in Wood, Coal and Feed.
Phone 71. House Phone 7

WANTED

TENDERS are requested for the purchase of Lots 12 and 13, Block 57, situate on Eighth Street near McKenzie Avenue, in the City of Revelstoke. These fine building lots belong to the McDonald Estate, and will be sold at a sacrifice to close up the estate. The highest or any tender not necessarily accepted. Forward tenders on or before 1st of October, 1908, to the undersigned.

BURNS & WALKEM,
Barristers, Vancouver.
1tw, 4ws.

NOTICE

Sixty days after date I intend to apply to the Chief Commissioner of Lands and Works for permission to purchase the following described lands:

Beginning at a post planted at the south-east corner of Lot No. 8569 purchased by Julius Dougal, running west 20 chains; thence south 20 chains; thence east 20 chains; thence north 20 chains to point of commencement.

Dated June 24th, 1908.
EDWARD WOLF, Applicant.
jly 4 D. Dewar, Agent.

Certificate of Improvements

NOTICE

Mina R. mineral claim, situate in the Trout Lake Mining Division of West Kootenay District. Where located:—At the head of Goat Creek Basin adjoining the Folsom mineral claim, Lot 4587, Group 1.

Take notice that I, R. Smith, F.M.C. 132068, acting as agent for J. B. Mackenzie, F.M.C. No. 130256, intend, sixty days from the date hereof, to apply to the Mining Recorder for a Certificate of Improvements, for the purpose of obtaining a Crown Grant of the above claim.

And further take notice that action, under Section 37, must be commenced before the issuance of such Certificate of improvements.

Dated this 25th day of June. A.D., 1908.
ss 27 R. SMITH.

NOTICE

Revelstoke Land District.
District of West Kootenay.

Take notice that G. Brink, of Halcyon, B. C., Cruiser, intends to apply for permission to purchase the following described lands.

Commencing at a post planted on the east side of Upper Arrow Lake, at the south-east corner of Lot 2451, and marked "G. K. Brink's North-West Corner Post"; thence east 20 chains; thence south 20 chains; thence west 20 chains to the lake shore; thence northerly along the lake shore 20 chains more or less to the point of commencement, containing 40 acres more or less.

G. K. BRINK.
Dated August 5th, 1908.

Revelstoke Land District.
District of West Kootenay.

Take notice that John Michael Doyle of Revelstoke, B.C., Manager, intends to apply for permission to purchase the following described land:—

Commencing at a post planted on the easterly bank of the Columbia River at the north-west corner of Lot 2771 Group 1, Kootenay, and marked "John M. Doyle's south-west corner post," thence east 40 chains; thence north 40 chains; thence west 40 chains more or less to the easterly bank of the Columbia river; thence southerly along the bank of said river 40 chains more or less to the point of commencement, containing 160 acres more or less.

JOHN MICHAEL DOYLE,
By his agent, Geo. S. McCarter.
Dated June 26th, 1908. j27 60d

NOTICE

Notice is hereby given that the undersigned will, at the expiration of one month, apply to the Superintendent of Provincial Police for a transfer to Coronation Hotel Company, Limited, of the hotel license now held by me in respect of the Coronation Hotel at Camborne, B. C.

Dated this 3rd day of August; 1908.
aug 5 1m CORY MENHINICK.

NOTICE

REVELSTOKE LAND DISTRICT
DISTRICT OF WEST KOOTENAY

TAKE NOTICE that I, Samuel James Harlow, of Nakusp, B. C., occupation, farmer, intends to apply for permission to purchase the following described land:

Commencing at a post planted at a point twenty (20) chains east of a point eighty chains south of the southwest corner of Lot No. 8,149; thence south 40 chains, thence east 40 chains, thence north 40 chains, thence west 40 chains, to point of commencement and containing one hundred and sixty (160) acres more or less.

(Sgd) SAMUEL JAMES HARLOW.
Dated July 11, 1908.

NOTICE

Revelstoke Land District.
District of West Kootenay.

Take notice that I, Norman T. MacLeod of Lethbridge, Alta., occupation Broker, intends to apply for permission to purchase the following described lands:

Commencing at a post planted at the south-west corner of Lot 8146 in Posthill Valley about 2½ miles West of the west shore of Arrow Lake and marked "N. T. Mac. N. W. Corner," thence 40 chains south, thence 20 chains east, thence 40 chains north, thence 20 chains west, containing 80 acres, more or less.

Date Sept. 4, 1908.
NORMAN T. MACLEOD,
sep 12 60d By John E. Taylor, his agent.

Sask-alta Steel Range

BROILING MEAT & TOASTING BREAD.

One way produces evenly broiled meat and evenly toasted bread without taxing the patience of the housewife. This way is represented by "Sask-alta" Range. The reason: "Sask-alta" Range has an Automatic Lift Top (Patented) in addition to regular Broiler Door; and this team works for the operator instead of making her work.

The "Sask-alta" Way

Another Way

Still Another Way

Another way produces unevenly broiled meat and unevenly toasted bread and taxes the patience of the housewife. This way is represented by most Ranges. The reason: Some Ranges have "only" a Broiler Door, others have a contrivance like that illustrated in top small drawing; both of which enjoy the distinction of tiring the arm that holds the broiler and tiring the eye that directs the arm.

McClary's

London, Toronto, Montreal, Winnipeg, Vancouver, St. John, Hamilton, Calgary

FOR SALE BY

BOURNE BROS., Revelstoke.

Money Back If You Want It

FIT-REFORM

Every Fit-Reform Suit and Overcoat is sold with this distinct understanding—that it must give complete satisfaction or you may return it and get your money.

This is what the Fit-Reform trademark means to you, so you can realize the importance of getting Suits and Overcoats bearing the little wreath shown above.

"Satisfaction or money back"—that is the slogan of "Fit-Reform."

Suits and Overcoats, $15 to $35.

51

Fit-Reform

McKINNON & SUTHERLAND

Revelstoke, B. C.

Certificate of Improvements

NOTICE

Skookum, Drumlummon and Buckhorn Fraction Mineral Claims, situate in Revelstoke Mining Division of West Kootenay District,

Where located: On the north side of Cougar Creek.

Take notice that I, William I. Briggs of Revelstoke, B. C., Solicitor, Free Miner's Certificate No. B94288, acting as agent for and on behalf of His Majesty King Edward VII, in the Right of the Dominion of Canada Free Miner's Certificate No. B94287, intend sixty days from date hereof to apply to the Mining Recorder for Certificates of Improvements for the purpose of obtaining Crown Grants of the above claims.

And further take notice that action under section 37 must be commenced before the issuance of such Certificates of Improvements.

Dated this 2nd day of July, 1908.

jly 4 W. I. BRIGGS.

NOTICE

Notice is hereby given that Hastings, Doyle & Allum, Limited, will, three months after date, apply to the Lieutenant-Governor in Council for an Order-in-Council changing the Company's name to "Doyle & Allum, Limited."

Dated the 29th day of June, 1908.

HARVEY, McCARTER & PINKHAM, Solicitors for Hastings, Doyle & Allum, Limited jly 4 3m w

Certificate of Improvements

NOTICE

Morning Star, Eastern Star, Grand View, Flora Bell and Eureka mineral claims situate in the Revelstoke Mining Division of West Kootenay District. Located on the North side of the North-east branch of Laforme Creek.

Take notice that I, Guy L. Williams, Free Miner's Certificate B13265, as agent for Charles Walsh, Free Miner's Certificate B94266; for Ed. Adair, Free Miner's Certificate B94251; Samuel McMurty, Free Miner's Certificate B94262; Walter Walsh, Free Miner's Certificate B94265; F. G. Walsh, Free Miner's Certificate B94264; Gilbert Wilson, Free Miner's Certificate B94261, and R. F. Greer, Free Miner's Certificate B94263, intend 60 days from date hereof to apply to the Mining Recorder for a certificate of improvements for the purpose of obtaining Crown Grants of the above claims.

And further take notice that action under Section 37 must be commenced before the issuance of such certificates of improvements.

Dated this 17th day of September, 1908.

sep 23-nov 23 GUY L. WILLIAMS.

DON'T MARRY, DOCTOR or despair. "Don't do a thing" till you see clearly what's best by aid of

"Flashlights on Human Nature"

on health, disease, love, marriage and parentage. Tells what you'd ask a doctor, but don't like to. 240 pages, illustrated, 25 cents; but to introduce it we send one only to any adult for postage, 10 cents.

M. HILL, PUB. CO.

129 East 28th Street, NEW YORK

TRUSTEES' CONVENTION

President's Appeal to Gather at Revelstoke This Fall

The intention of this is to bring an appeal to many Boards that so far have probably not considered the aims, the great utility and the real needs of the British Columbia Association of School trustees. Its work is not confined to one feature, nor is it for any particular locality or condition, but in behalf of all sections, and equally for rural, municipal and city sections, that in every case school administration may be improved and such influence used as will better the status of our schools. What has already been achieved will demonstrate this claim.

Those who have attended are ready to say the meeting with school inspectors, superintendents and trustees from every part of the province is part, in itself, of a liberal education. The office of trustee, is a most important one. Trustees' institutes from the fact of their members directing both the schools and the teachers are doubly important, and what school or district can afford not to be represented yearly at convention? Indeed, the government of the day is pleased to regard our Association as its advisory board. The suggestions, then, that we offer should be the ripe consideration of all boards and unmistakably for the betterment of school administration. Is it not apparent there is a duty in attending the institutes of the association as well as great gain?

To this end it is hoped the convention to be held at Revelstoke in the autumn of 1908, will find one or more representatives from every accessible school in British Columbia. Be represented at any cost.

In the second place there is the matter of contributions. Our only means of meeting the necessary expenses is by assistance from the School Boards. The arrangement decided upon was: Rural schools, $2; rural municipal boards, $4 (have same voting powers as second class cities); cities of the third, second and first class, respectively, $3, $4 and $5. This arrangement is no hardship to the individual, and School Boards are asked to contribute as they would to any object that will advance their interests. Those who have been contributing consider it the best investment in education they yearly make, and so cheerfully contribute. The work of the association has been greatly cramped for lack of funds So far we have been denied some absolute necessities, and each year have had a deficit. Take one matter alone, i.e., free text-books; all citizens will allow a small yearly contribution from their Board is the least that can be offered in recognition and appreciation of what the Trustees' Association has at large expenditure of time, of thought, of energy, and even of money, secured for them.

This year we want to cover the deficit and provide stationery; and deputations to the Government should not have to pay all their own expens s as to date they have invariably done

Let us conclude by saying to each and all Boards that, so far, have not contributed, to kindly forward at early convenience their quota to the secretary, J. J. Dougan, Cotton Drive, Vancouver, B. C.

PUBLICITY CAMPAIGN

Revelstoke will Benefit by the Scheme

Revelstoke has accomplished more during the past twelve months than has been the case in many previous years, not only in the manner of civic improvements but also in developing a great and lasting publicity which will stand her in good stead for all time.

This is perhaps the first year in the history of incorporation that anything has been done in a permanent manner along lines of civic improvement, and the Revelstoke of the future is now laid, In reviewing the amount of actual work done for the upbuilding of the city it will be realized, even by the most chronic kicker that a great deal has been accomplished. Our auxiliary power plant is nearly ready, our cement sidewalks are in a forward condition, our boulevards are commenced, and our new fire alarm system has got beyond the preliminary stage. These are things which appeal to the investor and capitalist as tangible proofs of Revelstoke's progress.

Turning to the other side of the question, Revelstoke's publicity at the Calgary Dominion Fair and more recently at our own Fair, have accomplished really more than the people realize and a reputation has been gained which will never be lost. Prosperity therefore, both in the abstract and concrete, has followed us this year and it is our duty to follow it up as keenly as we can and make use of the experience gained, so that as the years roll round we can find ourselves stepping ahead and not backwards. Publicity should be the keynote of all our endeavors; and here is where the Board of Trade and Tourist Association fail. These two bodies should be more alive to the situation and leave nothing undone to secure advertising adequate to the demands of the city. The Board of Trade instead of holding half-hearted disinterested meetings should evolve a scheme for systematized publicity and thereby enthuse the people to shake off the lethargy and indifference to our city's possibilities that is at present so characteristic of us all. Our citizens, therefore, this winter should get down to work, to scheme, plan and devise new ways and means for advertising Revelstoke, and mature these plans well so that as the season comes in a regular advertising campaign may be waged and Revelstoke pushed forward as she has never been pushed before. We can back up the statement with facts and our people need never be afraid that money spent in judicious and elaborate publicity will ever be wasted.

Eye Opener is O. K.

TORONTO, Oct. 6—Copies of the Eye Opener, published at Calgary, have been sent to Staff Inspector Stephen, of the morality department, by Dr. Chown, the temperance and moral reform secretary of the Methodist church, who asks if certain marked portions of the publications are not sufficient to warrant the officers in suppressing its sale in the city? Inspector Stephen has read the papers and has come to the conclusion that everything is so veiled that he do sn't think he will be able to take any action in the matter.

Hear Mr. Godeve, the Conservative candidate, at the Opera House, Oct. 9th. Oct. 3 2t.

For Sale

Dry cedar cord wood—Revelstoke General Agencies Ltd.

I. O. F.

Court Mount Begbie, No. 2461, meets 2nd and 4th Mondays in Oddfellows Hall, next to Opera House. Visiting brethren cordially invited to attend.

J. W. GARLAND, C.R.
H. W. EDWARDS, R.S

C. W. O. W.

Mountain View Camp, No. 229.

Meets Second and Fourth Wednesdays in each month, in Selkirk Hall. Visitin Woodmen cordially invited to attend.

W. D. ARMSTRONG, Con. Com.
J. McINTYRE, Clerk.

REVELSTOKE AERIE No. F. O. E.

The regular meetings are held in the Selkirk Hall 1st and 3rd Tuesday of each month, 8 p.m. Visiting brethren are cordially invited.

J. LESLIE, PRESIDENT.
W. E. McLAUCHLIN, SECRETARY.

Kootenay Lodge, No. 15, A. F. & A. M.

The regular meetings are held in the MASONIC TEMPLE Oddfellows Hall, on the third Monday in each month at 8 p.m. Visiting brethren cordially welcome.

C. A. PROCUNIER, SECRETARY.

SELKIRK LODGE No. 12, I. O. O. F

Meets every Thursday evening in Selkirk Hall at 8 o'clock. Visiting brethren cordial invited to at-

G. H. KNIGHT, N.G. J. MATHIE, Sec

Gold Range Lodge, K. of P., No. 26, Revelstoke, B. C.

MEETS EVERY WEDNESDAY except third Wednesday each month in Oddfellow Hall at 8 o'clock. Visiting Knights are cordially invited.

H. CUNNINGHAM MORRIS, C. C
G. H. BROOK K. of R. & S.
J. B. SCOTT, M. of F.

ST. ANN'S CONVENT

Boarding School for Girls

KAMLOOPS, B. C.

Children of all Denominations admitted. Complete Preparatory Studies. High School Course. Music:—Piano, Instruments, For terms and other particulars apply to—SISTER SUPERIOR

OPENING SEPT. 1st, 1908

To Trappers

Raw Furs Bought
Cash Prices Paid

F. B. WELLS,
Exporter of Furs.

Notice of Sale

Pursuant to the Order of the County Court of West Kootenay, holden at Revelstoke, made in the action of Big Bend Lumber Company, Limited, v. Columbia and Kootenay Railway and Navigation Company and Charles B. Kirk and W. J. Kane, there will be offered for sale with the approbation of W. E. McLauchlin, Esq., Deputy Registrar of said Court at the Court House, in the City of Revelstoke on Wednesday, the 21st day of October, 1908, at 2 o'clock in the afternoon, all and singular that certain parcel or tract of land and premises situate, lying and being in the Town of Arrowhead, B. C., and being composed of Lot No. Four (4), Block No. Seven (7).

On the lands is said to be a two story frame building 20x26 with seven rooms.

Further particulars may be had from Harvey, McCarter & Pinkham, Solicitors, Imperial Bank Block, Revelstoke, B. C., or from

W. E. McLAUCHLIN,
Deputy Registrar at Revelstoke.

Dated at Revelstoke this 1st day of October, 1908. oct 3 4t

WANTED

DRESSMAKING at reasonable terms. Apply Mrs. G. W. Green, Fourth Street.

FOR SALE—One 23 acre block and one 10 acre block of choice fruit and farming land situated on Upper Arrow Lake. Apply John Nelson, Galena Bay. sep 30 1m

FOR SALE—Arrowhead Drugstore for Sale, possession November 1. Apply to M. J. DONOVAN, Arrowhead, B. C, sep 16 4t

FOR SALE—Two good Milk Cows Apply to Mathison & Crowe, South Track.

FOR SALE—CHEAP—Nine first-class Dairy Cows. Apply to Box 608, Arrowhead. Sat 12 3od

WANTED—Upstairs work or dining room by experienced woman. Apply at once to M. Abel, Golden.

FOR SALE—Small Coal Self Feeder Stove in good condition. Apply MAIL-HERALD office.

PARTNER WANTED to travel, with about $75 Paying concern. Write "Partner," office this paper.

TO LET—Good furnished room with or without board. Apply Box 306.

WANTED—Sewing by the day. Apply to Miss Nellie Beck, 3rd street west.

WANTED—Young girl to take care of children, in private residence. Apply Mail-Herald office.

WANTED—To purchase from 2 to 20 acres of cleared or uncleared good level land, within 2 miles of the Revelstoke post office, Owners only reply. Give full particulars—R. Hockly General Delivery, Vancouver. tc

YOUNG MAN desires board and room, or room separate. State terms.—T Vernon, care Mail-Herald.

DRUNKENNESS CAN BE CURED
THE EVANS GOLD CURE INSTITUTE

The Evans Institute for the cure of the drink and drug habits, established in Winnipeg 14 years, and in Vancouver 1 year, with entire success. Now removed to more commodious quarters at 950 Park Drive, Grandview, corner of Parker street.

Prospectus, testimonials, etc., sent privately on application. The superintendent or secretary may be consulted at any time. Phone B 4020.

PALACE
RESTAURANT

A. H. SING, Proprietor

Board by week - $5.00
Single meals - 25 c.

McKenzie Avenue

CLIMAX RESTAURANT

FIRST STREET.

SHORT ORDERS SERVED

Meals, 25c.

MEAL TICKETS, - $.500

S.S. REVELSTOKE

The Steamer leaves Five Mile Landing (during stage of high water) at 6 a.m on Tuesday and Friday, for Downie Creek and way points, returning same day.

Freight must be ready for delivery to teams of Revelstoke Cartage Co., Ltd., on Mondays and Thursdays at 1 p.m., and must be prepaid.

The Cartage Company's Stage leaves for the Boat Landing at 5:30 p.m on Monday and Thursday and connects with the steamer on arrival back in the evening, and makes special trips, when required, on Tuesday and Friday mornings, leaving town at 4 a.m.

Comfortable berths and good meals on Steamer. Telephone connection between steamer and local exchange—No. B139. Dates of sailings may be changed without notice.

F. SWANSON,
PURSER.

FIRST CLASS

FRESH TIMOTHY HAY

All kinds of new

VEGETABLES AND FRUIT

Dealers in

SILK AND CHINA

DRESSMAKING A SPECIALTY

Wah Chung, - Front St.

P. O. Box, 206. PHONE 26

CEMENT BLOCKS

Manufactured for classes of buildings

CEMENT AND LIME FOR SALE

FIRE CLAY AND FIRE BRICKS

for sale in large or small quantities at the lowest prices for cash.

All kinds of building and plastering undertaken.

A. PRADOLINI, - REVELSTOKE

THE PRICE

$60.00

CASH

So Clear, So Shining and so Evident that it will glimmer through a Blind Man's Eye

"THE EMPIRE"

VISIBLE TYPEWRITER

A Canadian Made Writing Machine

For ease of operation and perfection in the results produced the "EMPIRE" TYPEWRITER is unsurpassed.

The "EMPIRE" embodies no complicated movements, while its manifolding alignment, marginal facilities, automatic conveniences, durability, visible writing, minimum of noise in operation make it the typewriter par excellence.

The "EMPIRE" needs less care than any other machine because there are fewer parts to be cared for also due to the strong lines of simplicity that are part of the machine.

The C.P.R. began using the EMPIRE Typewriter in 1895, continued to add to the number, and now have in constant use more than 700 of these machines.

ADOPTED BY

The British Government
" French Government
" Bank Montreal.
" Merchants Bank of Canada
" Molsons Bank

and all educational institutions of Canada

The Price

$60.00

CASH

SOLE LOCAL AGENTS

INTERIOR PUBLISHING CO., LIMITED

REVELSTOKE, B. C.

NOTICE IS HEREBY GIVEN that the Municipal Council of the Corporation of the City of Revelstoke intends to undertake the construction of Boulevards on certain streets within the City of Revelstoke, to wit: McKenzie Avenue on both sides from the north side of Third Street to the north side of Eighth Street; and on both sides of Third Street, Fourth Street, Fifth Street and Sixth Street, from the east side of McKenzie Avenue to the west side of Vernon Avenue, and on both sides of Douglas Street from King west to C.P.R. right of way, according to specifications and estimates prepared by the City Engineer appointed for the purpose, and to assess the expense or cost thereof upon the land or real property abutting on the parts of such streets as above-mentioned and to be benefitted thereby; and that a statement showing the land or real property liable to pay the assessment therefor, and the names of the owners thereof, as far as they can be ascertained, together with the specifications and estimates of the City Engineer, and the proposed assessment and report thereon of the City Clerk are now on file in the office of the City Clerk and open for inspection by all persons during office hours.

The estimated cost of the work is $4429.04, to be borne by the owners of such properties as abut on the parts of such streets as above mentioned.

Any objection to the proposed undertaking and assessment therefor shall be made by petition to the City Council within FIFTEEN (15) days from the date hereof, the persons entitled to petition being the owners of the lands affected thereby.

BRUCE A. LAWSON,
City Clerk.

Dated this 16th day of Septe 1908

WEST KOOTENAY LAND DISTRICT

Take Notice that 60 days after date I Arthur E. Evans, of Beaton, B. C., occupation, prospector, intend to apply for permission to purchase the following described lands situated on Fish River, in West Kootenay district.

Commencing at the north-east corner of A. D. Mackay's pre-emption No. 7,805, and marked "A. E. Evans, North-west Corner Post," thence 8 chains to west line of McKinnon's pre-emption; thence 50 chains south, thence 8 chains west to MacKay's, thence north 50 chains to point of commencement, containing 40 acres more or less.

Located August 3rd, 1908.

A. E. EVANS, Locator.

Certificate of Improvements.

NOTICE

Vivian Luck No. 1, Vivian Luck No. 2 Vivian Luck No. 3, Vivian Luck No. 4, Vivian Luck No. 5, Vivian Luck No. 6 and Silver Crown mineral claims, situated in the Lardeau Mining Division of West Kootenay District.

Where located:—At Head of Kidd Creek, a tributary of Boyd Creek.

TAKE NOTICE that I, O. B. N. Wilkie, acting as agent for Hector Poirier, F.M.C. B7486, and George Johnson, F.M.C. B95051, intend, sixty days from date hereof, to apply to the Mining Recorder for a Certificate of Improvements, for the purpose of obtaining a Crown Grant of the above claims.

And further take notice that action, under section 37, must be commenced before the issuance of such Certificate of Improvements.

Dated this 28th day of May, A. D, 1908.

O. B. N. WILKIE, B.C.L.S.

w my27 Trout Lake, B. C.

LAND NOTICE

Revelstoke Land District.
District of West Kootenay.

Take notice that George McCarter, Sr., of Revelstoke, B.C., Agent, intends to apply for permission to purchase the following described lands;

Commencing at a post planted on the west bank of the Columbia River at the south-east corner of Lot 8236, Group 1, Kootenay, and marked "George McCarter, Sr., north-east corner post," thence west 10 chains; thence south 20 chains; thence east 20 chains more or less to the west bank of the Columbia river; thence northerly along the west bank of the Columbia river to the point of commencement, containing 25 acres more or less.

GEORGE McCARTER, Sr.,
By his agent, Geo. S. McCarter.

Dated June 26th, 1908, j 27 60d

NOTICE

MINERAL CLAIM

IN THE MATTER OF AN APPLICATION for the issue of a duplicate Certificate of Title to Lot 1097, Group One, District of Kootenay, "True Fissure" Mineral Claim (excepting an undivided one-twelfth interest therein).

NOTICE IS HEREBY GIVEN that it is my intention to issue at the expiration of one month after the first publication hereof a duplicate of the Certificate of Title for Lot 1097, Group One, District of Kootenay "True Fissure" mineral claim (excepting an undivided one-twelfth interest therein) in the name of Thomas Downs, which Certificate is dated the 17th of March, 1897, and numbered 3263 C.

H. F. MACLEOD,
District Registrar.

Land Registry Office, Nelson, B. C.
September 10th, 1908.

AUTOMOBILE LIVERY

Powerful car, seats five, for hire by the day or hour at reasonable terms. Regular street trips all day.

STANDS—Union Hotel, Phone 27.
Oriental Hotel, Phone 18.

C. TURNROSS, Proprietor. Phone 41

FOR
Sunburn
Tan and
Freckles
Get a Bottle of our Elder Flower Cream. Just what you are looking for.
SOLD AT
C. R. MACDONALD'S
REVELSTOKE, B. C.

Weather Forecast:

Wednesday, Oct. 7.—Generally fair, not much change. Temp. Max. 68°; Min. 36°.

Local and General.

Entire change of programme at Edison Theatre, Friday and Saturday.

D. McCarthy has received the contract for the new roof on the Northern Crown bank building.

The annual convention of British Columbia school trustees will be held this year at Revelstoke.

R. H. Trueman will be at the local studio for two weeks, commencing Monday, October 12th.

The pretty colored picture "The Frog," and other features at Edison Theatre, Friday and Saturday.

The Ladies of the Maccabees are giving a shirtwaist dance in the Opera House, Tuesday, Oct. 20th, R. Gordon master of ceremonies.

The poles have been erected for the new electric arc lights which the city is about to instal on McKenzie Ave. at Second and First streets near the Climax Hotel.

Abrahamson Bros. of the Central Hotel have on exhibition some fine specimens of local grown apples and plums, their size, quality and flavour being excellent.

A shirtwaist dance will be held in the Opera House on Tuesday, October 20th, under the auspices of the Ladies of the Maccabees. R. Gordon will officiate as master of ceremonies.

A dance has been arranged by the residents of Albert Canyon to take place about October 16th. Drawings for the raffle for a handsome Ithaca shotgun and case will take place that night.

Lord Milner the famous ex-Governor of the Transvaal and Orange River colony and later high commissioner of South Africa, passed through the city on No. 97 on Sunday night en route for the Coast.

Mrs. J. M. Moran has offered her farm just south of the Illicillewaet traffic bridge for rent, and as soon as a tenant has been arranged for she will take up her residence permanently on her homestead, three miles further south, near the logging camp.

A story has filtered into this office of a girl who had been but three weeks in the employ of a local family of more or less artistic tastes. It appears that her time had been by no means wasted. Her mistress was giving her instructions one day as to the dinner. "Don't forget the potatoes," enjoined the lady. "No ma'am" was the reply: "will you 'ave 'em in their jackets or in the nood?"

Eaton Hurlbut and Crane's
Note Papers
A large stock just received
Prices on Bulk Goods
From 15c. to 75c. a quire
Envelopes 15c. to 75c. pkg.
Special Juvenile packages.
Special Wedding Stationery
BEWS' DRUG STORE
NEXT HUME BLOCK

ON OUR SHELVES
and counters you will find only the best of canned and package goods, and the best of every kind. Whatever you want in fine groceries you will find here, and you will find our prices right on tea, coffees, canned goods and everything in groceries. We pride ourselves on the courtesy and efficiency of our store service.

HAVE OUR WAGON STOP
at your house every morning and leave you some of our nice fresh bread and rolls. They will reach you in plenty of time for breakfast, and not a member of the family but what will enjoy them. Try it for a week anyway. If we can get you to do that we rely on the bread and rolls to make you eat them right along.

HOBSON & BELL

Karn is King
The right Piano at the right price.
Call and see us before you buy one.
Kincaid and Anderson
Real Estate, Insurance and Financial Agents. Money to Loan.

"Afraid to go home in the dark," illustrated song on Friday and Saturday at Edison Theatre.

You will know how to mark your ballot after hearing Mr. Goodeve at the Opera House, Oct. 9th. Oct. 3 2t

Gold Range Lodge, Knights of Pythias, will confer 3rd rank on several candidates this evening, Oct. 7th. A full attendance is requested.

A. S. Goodeve, the Conservative candidate for Kootenay in the approaching Federal election, will address a public meeting in the opera house on Friday evening on the political situation.

The date of the election in Kootenay riding for the Federal House has been further postponed from November 3 to November 12th, and nomination day being fixed for October 19th as all over Canada.

The Ladies' Guild of the hospital are holding a progressive whist tournament on Thursday, Oct. 22, in the City Hall in aid of the hospital. Tickets can be procured from any of the members of the hospital guild.

A peculiar accident happened near Zanesville, Ohio. The railroad section foreman had stopped a train to get a cow off a trestle. When the train started up the escaping steam again frightened the cow which ran into him and knocked him under the wheels of the train where he met his death.

A sectionman at Illicilliwaet while under the influence of liquor on Saturday night who was walking on the C. P. R. track was hit by a locomotive, but not sufficiently hard to inflict serious injury. The most serious part of the affair, in the mind of the man, perhaps, was the loss of his whisky, a bottle of which was smashed by the impact, in his hip pocket.

A suggestion has been made in London, England, that a third assembly termed the "House of Ladies" be established at the houses of parliament, in which the fair sex can take up and discuss all political, social and moral issues and act as an auxiliary to the sterner members of the legislature. This is in view of the recent "woman's rights" movement. We wonder how a council of ladies would act in conjunction with our own local municipal council?

Come and see "Billy on Fire" and "Dinah's Dream," at the Edison theatre. Friday and Saturday.

Don't forget the date, Oct. 9th, when Mr. Goodeve will address the citizens of Revelstoke on behalf of the Conservative Party. Oct. 3 2t

Pat Knox, a burly Irishman, who has been trying to pick quarrels with every man almost in town since he came from Field this week was landed in gaol yesterday by the police, being sentenced to 30 days for threats and knife drawing in a hotel bar.

The following terse quotation from Shakespeare's "Much Ado About Nothing" may be appropriate at the present time, now that the election pot is beginning to boil:

"I'll devise some honest slanders
To stain my cousin with. One doth not know
How much an ill word may empoison liking."

The first dance of the season held under the auspices of the Revelstoke Quadrille Club will take place tomorrow night (Thursday) in the Selkirk Hall. A good time is anticipated. It is the intention of the club to hold dances regularly during the winter months.

Work in connection with the installation of the new Gamewell fire alarm system throughout the city is being pushed ahead, the poles being put in position ready for the wires. The new system is practically the best on the market and most reliable of any yet invented.

A strikebreaker on Sunday last who was working at a lathe in the C P R. shops contrived by some misadventure to get mixed up with his machinery which resulted in the man being violently hurled to the ground, his clothes being stripped off him. The unfortunate man was conveyed to the hospital where among other severe bruises and cuts, several ribs were found to be fractured.

The regular monthly meeting of No. 1 Fire Brigade was held on Monday night at the Fire Hall and was well attended. Regular order of business was discussed, chief of which was the new fire alarm system which is now being installed. The matter of additional hydrants was taken up and left with a committee to report; house bells at firemen's residences were also discussed. H. Cunningham Morris, of the MAIL-HERALD was proposed and unanimously elected a member of the brigade.

Mr. Lund, president of the Mountain Lumbermen's Association, was in the city on Sunday en route for Vancouver. He was accompanied by Mayor Lindmark, and they have gone to the coast for the purpose of discussing the lumber situation.

City electrician North and his staff of two have their hands full just now with preparing the house and street wires for the winter, wiring numerous houses and other buildings, stringing power transmission lines, and fire alarm wires, besides countless jobs in connection with a growing "electric city."

The Revelstoke cricket club members are moving in the direction of the formation of an interior cricket league with an object of promoting that noble game and hopes to announce shortly that success has crowned their efforts. What do local players of the good old English summer game think of the idea? Have we material enough for an eleven?—Salmon Arm Observer.

The October number of the "Westward Ho!" magazine, published at Vancouver, has reached this office. The number is a great advance on any previous one, in interest, and contains many special articles, stories and general literature that will appeal to every reader. Included in the contents is an interesting illustrated article on Revelstoke from the pen of H. Cunningham Morris of the MAIL-HERALD.

The attention of the public is called to the necessity of having their chimneys and stove pipes cleaned before the winter sets in. Soot collecting in the chimneys will frequently catch fire and should the chimney itself be defective or badly choked, a fire will probably result to the destruction of the house and the endangering of that block where the house is situated. Clean chimneys will lead to no danger.

Is your name on the 1908 municipal voters list? Until October 31 those who wish to be sure that their names are on the list may examine them in the city hall offices, when they are available. Appeals to have names put on or struck off will be received until October 31. Already several members of the city council and others who plan to be candidates for either the board of aldermen, mayors' chair, and school trustee are scratching their heads over the probable increased number of voters they will have to face at the coming civic election.

Social and Personal

Mayor Lindmark left on Sunday on a visit to the coast.

Mrs. W. H. Sutherland will not receive on Friday the 9th.

Sam Sutherland, of Ferguson, is a visitor in the city to day.

R. A. Upper of the Monarch hotel, Field, was in the city on Monday.

C. Deutschman of Ross Peak was a visitor to the city on Sunday night.

Mr. Tucker, the photographer, returned on Monday from a visit to the coast cities.

J. Watson of the Imperial Bank staff was visiting friends at Albert Canyon on Sunday.

Miss Laura Patrick has returned home after spending the summer with her father in Montreal.

R. H. Sawyer, A. R. Hillier and D. Smythe returned on Sunday night from a trip to the coast cities.

F. H. Guffey has returned from a visit to Nome, Alaska, and leaves tomorrow for his home at Pittsburg.

Try a pound of our Ram Lal's tea and be convinced that it is the best on the market. In 1 lb, 3 lb and 5 lb. packages. C. B. Hume & Co.

Not yet. The law does not protect you from the unskilled optician but you can successfully defend yourself by patronizing those skillful in this profession. Clever scientific treatment is within your reach by visiting Dr. Harvey, where eye sufferers receive undivided attention. Consultation, Oct. 20th and 21st. hours 10 to 12, 2 to 5, and by appointment.

FIELD TRAGEDY

Camp Foreman Run Over By Train.--Body Severed in Two

A sad fatality occurred on Sunday morning between two and three o'clock near Field when J. L. Quinn, foreman, of McDonald's Camp No. 1 on the Big Hill grade reduction works was run over by a train and instantly killed. It seems that the unfortunate man had left the camp about 9 o'clock on Saturday night for Field with a view to having his laundry done up. He remained in the town for about one hour and that was the last time he was seen alive. A train crew of a freight coming along at dawn on Sunday found the man on the track his body severed in two and still warm. The remains were taken into Field where the police were advised, who went to the camp to secure a man to identify the body. Coroner Buckham, of Golden, was wired for to hold an inquest. The body was sent to Killaloe, Ont., where the deceased people reside.

SHOOTING ACCIDENT

G. W. Green Receives a Gun Charge Through His Hand

The first accident, locally, since the opening of the shooting season occurred yesterday afternoon. It appears that G. W. Green, who is employed in S. McMahon's blacksmith's shop, and three others went for a grouse hunting trip to Horse Shoe Pit, six miles west of the city, and when getting through a piece of thick brush the hammer of Green's gun was pulled back. When a clearing was reached the party sat down on a log to rest and Green, who had his left hand closed over the muzzle of the gun, had occasion to move the weapon when the hammer fell, the full charge going through the palm of the hand. The party, after rendering the best aid they could hurried back the six miles with the injured man and reached the Big Eddy Mill where they telephoned for the ambulance to meet them at the bridge. Green was conveyed to the hospital where his wounds were dressed. The injured man is progressing favorably today and the doctors have every hope of saving the hand.

Social Evening.

Last night the ladies and friends of the Y.M.C.A. were very much in evidence in the parlors. A nice sociable evening was spent at the refreshment tables, inspecting the bowling alleys and watching the basket ball game. It is hoped that many more evenings of the same kind will take place during the coming winter.

In the finals in the gentlemen's singles in the lawn tennis tournament, A. B. McCleneghan won from T. E. L. Taylor 6—1; 6—3.

The married men defeated the single men in the bowling alleys last night by a comfortable margin. A return match will doubtless be arranged.

Go to C. B. Hume & Co. for carpets, linoleums and floor oilcloths.

Bissell's carpet sweepers are best made. Sold at C. B. Hume & Co's.

Neat house, nicely furnished, conveniently situated, for rent, H. N. Coursier.

Come in and let us quote you prices on our crockery and glassware. We can give you bargains on dinner sets, tea sets, toilet sets, jardinieres, cups, saucers, etc, C. B. Hume & Co.

People have travelled hundreds of miles to obtain Dr. Harvey's advice. Do not miss this opportunity to get your eyes examined. Tuesday and Wednesday, Oct. 20th and 21st.

Mattresses pillows and bed comforts at C. B. Hume & Co's.

If you want Coursier's coal, order well ahead

Get the mince pie habit. Try a pail of our mince meat, new and fresh, 28 lbs. full weight at $3.25 per pail. C. B. Hume & Co

You fix your eyes on a pretty face and there they stick. You are blind. That's one kind of eye trouble, but, there's another kind fully as hard to overcome and not so pleasant. That's the kind Dr. Harvey attends to.

To Rent

Mrs. J. M. Moran will rent her farm, just south of the Illecillewaet traffic bridge. The property contains a comfortable frame house with all modern conveniences; two storey frame stable 14x20; good chicken houses and runs for 150 chickens; hog pens, etc. Over seven acres for easy cultivation; a large pasture run for horses and cows. An underground irrigation system insures good crops, garden produce, etc. Apply to Mrs. J. M. Moran, on the premises.

Liberal Committee Rooms
Old Salvation Army Hall, First Street
All interested in the election of Mr. Smith Curtis as member for Kootenay Riding in the Dominion House of Commons, cordially welcomed.
Open Daily from 9 a.m. to 11 p.m.

WANTED—A good servant girl for family of two. Apply at MAIL-HERALD.

Curtains and Curtain Muslins at Sale Prices

Now is the time when you want to freshen up the windows and we will help you to do it at a very low price. We have a splendid lot of Curtains full length and full width, but at a short price as we are selling them at 20 per cent. off.

Bobbinett Curtain Muslin

With a frill of lace and a wide lace insertion, 30 to 42 inches wide. Regular 25c. to 40c. Now 20 per cent. off.

Dressmaking

Is in charge of MISS McDONALD and she will be pleased to have your work and guarantee satisfaction.

McLENNAN'S

Northern Crown Bank
HEAD OFFICE—WINNIPEG
Capital (authorized) $6,000,000
" paid up 2,200,000
Rest, and undivided profits 225,000
President Sir D. H. McMillan, K.C.M.G. Vice Presidents—Edward Gurney and Capt. Wm. Robinson. Gen. Man.—J. W. de C. O'Grady.
Special attention paid to Savings Bank Deposits
Interest allowed from date of deposit and credited quarterly.
Open every C. P. R. Pay Night, also Saturday Evenings from 7 to 9 p. m.
A General Banking Business Transacted
The smallest account receives from us the same careful attention as the largest one.
Office—Corner First St. and Connaught Ave.
A. F. D. LACE, Manager Revelstoke Branch

DIAMONDS
Are a safe and sound investment. This was proved conclusively during the recent financial depression.
Every one of our large assortment is
Guaranteed to be Flawless
J. GUY BARBER
C. R. R. WATCH INSPECTOR
Official Issuer of Marriage Licences.

City Bakery
Call and see our cake. We handle everything in the cake and pastry line. Just arrived a beautiful assortment of bouquets and trimmings for wedding, birthday and other cakes. All kinds of icing and trimming done. Stock of fresh bread and buns always on hand. Rye bread made Tuesdays and Fridays. Tea and Cake. Lunches put up.
J. L. HEADRICK, Prop.

A GRAND OPPORTUNITY OF SUPPLYING YOUR FALL NEEDS

NEW MILLINERY
We are keeping in touch with the Eastern Wholesale Houses.
Making our display of New Goods all the Latest Styles.
NEW MILLINERY

Handsome Mantles
Women who are looking for something entirely new and exclusive in Mantles should see our Mantle Department.

Hosiery and Knit Underwear
We are showing all the best makes. This Department is overflowing with New Goods. Women's Cashmere Hose from 25c. a pair to $1.

Corsets
Regular $1.50 and $2.50 at 50c. per pair. You are assured of a good bargain, as we place on our counters 50 odd pairs.

Blankets and Comforters
All-wool blankets, full size, good weight, at $4. Reg. $8 all-woo blanket for $6.50. Blankets w $9.50, now selling at $8.
A good range of Comforters at all Prices.

Ladies' Costumes
50 per cent. Discount on al Costumes.

Ready-Made Clothing Department
Odd Pants at $2.25 per pair.
Worsted Suits at $11.50. Regular $16.50.
Boys' Suits selling from $2.50 up.
Men's Overcoats. Reg. $12 Now $7.00.
Men's Best Overcoats with Satin Lapels. Reg. $16. Now $11.

Men's Odd Pants
100 Pair put in stock this day, good, heavy Tweed Pants at $1.35 per pair. Heavy and dark grey tweed, double and twisted wool, the kind that regularly sells at $3. Now Sale Price $2.25.

Snaps in Footwear
Women's Shoes at $1.50. These are odd lines picked out of stock. Reg. $2.50 and $4.
Men's Tan Oxfords. Reg. $5.50 Now $3.50.
Men's Balmoral. Reg. $5.50; now $3.50.
Men's Heavy Working Shoe. Reg. $3.50; now $2.50.

MacKenzie Avenue REID & YOUNG Revelstoke, B. C.