REVELSTOKE
Railway Junction and Divisional Point. Headquarters for Columbia River Navigation. Hub of Timber Belt, Mineral [illegible]e, Agricultural Lands and [illegible]ater Powers of B. C.

"Revelstoke, the Capital of Canada's Alps."

The Mail-Herald

THE MAIL-HERALD
Circulates twice per week among the prosperous citizens of Canada's Premier Province. The recognised advertising medium for Kootenay and Interior British Columbia.

Vol. 19 [illegible] 60 REVELSTOKE B C, JULY 30, 1913 $2.50 Per Year

Provincial Library

Library Legislative Assembly ... [illegible] 1 1913

SNATCHED FROM JAWS OF DEATH

On Thursday [illegible] last, a deed of heroism was performed in Revelstoke, well worthy of a greater reward and publicity, than it has hitherto secured.

About 10 a.m. in the morning, A.H. Jones, warden of the big bridge which spans the Columbia river where the government main road crosses southward out of lower town, was lying undressed, half asleep, in his room over the fire hall, which overlooks the river. Happening to glance casually through the window, he noticed a stranger, evidently under the influence of liquor, passing with unsteady step from behind the building and along the edge of the high bank in the direction of the bridge. Anything or anybody approaching the bridge are objects of interest to the hawk-eyed warden and he rolled over on one side, to take a second look at the drunken wanderer. Then, with a sharp cry he sprang up, jumped through the open sash and rushed out on to the bank; for at his second glimpse, he had seen the stranger stagger along the edge, then lose his balance and fall, rolling right into the flood waters of the cold Columbia. Jones is a quick nimble man, and a lifetime spent battling with the river, has bred in him the added attributes of courage and resource.

Stretched along the river, floating and bumping in the stream, is the long log boom which protects the banks from Columbia's erosive waves.

With a shrill cry, the stranger splashed into the river just above the upstream end of the 100 foot boom, a second later Jones was in the ice cold flood, gripping with his left arm the extreme down river end of the big sticks. For an instant the eddy held the drowning man, then swept him like a straw down stream, but as he washed past, Jones hung out into the current, grasped the passing body and then shifted his grip to a firm hold of the sinking man's coat collar.

For seven long minutes a fight for life was waged, the angry swirling waters threatening to tear both men into the depths of the death trap eddies, which spread their circles a few feet out in the swollen current. Jones tightened his arm round the boom stick, and inch by inch dragged himself and his helpless burden into the sheltered water.

Finally, when utterly exhausted, still clinging to his charge, Jones worked into the calmer water behind the boom where willing hands pulled both men in safety to the shore.

Getting into the river is an everyday job with the bridge warden, who is quite capable of handling himself in any ordinary tide, but there are very few people who would take a chance on jumping in and getting out again alive, handicapped with a dead weight of some 180 pounds, when the river is at full flood, and it took several hours for the rescuer to recover sufficiently to walk around, after his terrible experience. Not until late that night was the stranger able to so much as express his thanks. But when able to speak, he was fittingly grateful to the hero who had literally snatched him back to life, out of the very jaws of death.

WONDERFUL

A negro having won a dollar at a crap game decided to spend it on having his fortune told. The fortune teller led him into a gloomy room with dirty hangings and misty red lights. She took his palm, traced it with a dollar, spread out her cards, and then said:

"You are very fond of music, you like chicken; you have won money at crap and you have been in jail."

The negro looked at her with bulging eyes and finally ejaculated:

"Mah goodness, lady; why, you jest read mah inmost thoughts!"

All changes of ads must positively be handed into this office by Monday evening in order that the change shall appear in Wednesday's issue, and any changes intended for Saturday's issue must be handed in not later than Thursday evening of each week. Business men please take note of the above.

NEW BIG BEND RAILWAY PLANNED

Prominent Eastern Journal Contains News of Line to Tap Big Bend.—Says Ample Capital Available—Surveyors Now in Field.

The following item taken from the Contract Record and Engineering Review dated July 23rd, an old established journal devoted to the interests indicated by its title and printed in Toronto, will be of great interest to Revelstoke readers:

"The support of the provincial government in favor of a project for building a railway from Bella Coola, a port in northern British Columbia, to Red Deer, Alta., is being asked for by Mr. Edward Bath, a promoter of London, England. Mr. Bath stated that he had secured strong financial backing in England, and that survey parties have already been dispatched from Revelstoke and Ashcroft to make preliminary explorations of the route. The general direction of the proposed line will be east and west across the portion of the province, tapping the Chilcoten, Lillooet and Big Bend districts. A charter will be asked for at the next session of the Dominion government."

Several weeks ago, a mysterious survey party consisting of two engineers and the usual number of rodmen and level men, etc., left Revelstoke for the Big Bend, on a trip the ostensible objects of which were to demark certain timber limits owned by Eastern capital in the direction of Downie Creek.

The reproduced news item, however, would indicate that this party were actually sent out to locate the Big Bend section of the new Red Deer to Bella Coola railway.

In previous issues of this paper mention has been made of the proposal to build such a road, which was intended to give a new water grade connection between the wheat of the Northwest, and the Pacific Coast, and incidentally tap the Big Bend mineral and timber traffic. Lately however, doubtless owing to the financial stringency, the project dropped out of sight, and this is the first notification we have seen for some months that the matter is still regarded as a genuine live issue among railway promoters and builders of the Canadian North West.

The fact of same being again brought forward, in such responsible quarters, is a hopeful sign for the Big Bend dis- district and for Revelstoke.

At least four companies have planned to run a railway round the Big Bend, two of which are actually surveyed. Any railway builders or promoters who figure on entering the field in Western Canada, are bound to be attracted by the vast possibilities of a railroad running from some central location in the North West via the Big Bend through Revelstoke to the Pacific Coast.

Carrying the golden grain by the shortest available water grade route, such a line would connect at Revelstoke with the navigable Columbia river. Short lines North and South from this point would make connections with the main lines of the Canadian Northern, Grand Trunk Pacific, and Great Northern, whilst at Revelstoke the road would have direct access to two main C.P.R. lines of transportation.

Obviously therefore a new line of railway running through Revelstoke would not only tap a vast wealthy district, whose mineral and timber resources furnish the best class of paying haulage business, but would possess strategic and geographic advantages to apparent, that sooner or later the line is bound to be built.

The present stringency will not last for ever, any more than the most economic route to the coast can be permanently overlooked by transportation experts.

It is interesting to recall that this railway, is quite seperate and distinct, although following the same route in some respects, from the Wetaskiwin, Yellowhead and Revelstoke Railway, charter for which was granted at the last session of the Dominion Parliament.

NEW B.C. FOREST RESERVE

The amendment to the Dominion Forest Reserves and Parks Act, which became faw on June 6th, 1913, marks another forward step in the forestry policy of Canada by the addition of a total of ten thousand, eight hundred and thirty-two square mifes of Federal forest land, to the existing reserves in western Canada which are being made permanently productive by the Dominion Forest Service.

In British Columbia, were, next to Alberta, the largest reservations are made, the only Forest Reserves existing at present are those created by the Dominion government on the forty-mile wide strip of federal land, extending from the coast to the Great Divide, the axis of which is the C.P. R. and which is consequently called the Railway Belt. As the railroad follows the valleys of the Thompson and Fraser rivers for a long distance, there are some rich bottom lands included in this strip which are of present or potential value for agriculture. Unfortunately a considerable portion of such lands are located in the Dry Belt and depend on irrigation for their development, the rainfall not being sufficient to produce agricultural crops.

This Dry Belt lies between the coast and Selkirk Mt. Ranges, and with the exception of the river-valleys, consists of a broken plateau or mountainous region with an elevation of from two thousand to five thousand feet. It is here that the thirteen Dominion reserves now existing in B. C. are located, and although originally small in size because of the limited area then examined, subsequent forest surveys have justified the enlargement of these reserves to their present size, for not only is the rainfall not sufficient for agriculture, being less than 12 inches a year, but also the elevation makes the region very susceptible to frosts which occur every month in the year. Moreover, the broken nature of the ground, leaving out of consideration the river-valleys, precludes the possibility of agriculture.

The soil, however, is most suitable for tree growth and as trees are not very susceptible to cold and drought, the whole region is covered with splendid forests of yellow pine, Douglas fir, lodgepole pine and Alpine fir.

This summer, the Dominion government has two forest survey parties working in the Railway Belt, the intention being to segregate the remaining non-agricultural lands into forest reserves as rapidly as possible in order that the forests may be most efficiently protected from fire and that, administered by technical Foresters, their greatest utility and productiveness may be secured.

There is another reason for their preservation and protection, quite as important in the Dry Belt. As mentioned before the bottom lands of the rivers in this locality, while possessing all advantages of soil anh climate are nevertheless but potential agricultural lands because of the lack of sufficient rainfall. But irrigation is o[illegible] coming this difficulty and it is because the forests on the neighboring slopes play such an important part in maintaining an even maximum flow of water in the streams arising on such slopes, that their preservation is not only justifiable but essential to the future development of this region.

CHEAP VANCOUVER EXCURSION

Cheap Excursion rates to Vancouver and return at a fare and a third for the round trip, will be on sale July 29 and 30 inst. These tickets are good to return until August 3rd. This excursion will give anyone a good opportunity to see the Battleship New Zealand now at the coast.

REVELSTOKE TENNIS TOURNEY

A general meeting of the Tennis Club was held in the City Hall on the 17th inst. The matter of the annual tournament was discussed when the meeting decided to appoint a committee to handle the matter and make it a big success. Mr. P.B. Wilson was elected president of the committee, J. D. Sibbald, jr., secretary treasurer, and Kurt Betz referee. A general committee of Mrs. Sibbald, Miss Hardie, C.R. Macdonald, T.E.L. Taylor and B.R. Reynolds. A ground committee was also appointed to see that the grounds were also in shape and to see that they are in perfect condition for this event.

The date set for the tournament was the 20th, 21st and 22nd of August, and is open to all comers. There will be seven events. Ladies singles championship of Revelstoke, carrying a cup to be won three years in succession before becoming the property of the holder. Gentleman's singles for championship of Revelstoke, carrying a cup to be won three years in succession before becoming the property of the holder.

3rd.—Men's doubles.
4th.—Ladies' doubles.
5t.—Mixed doubles.
6th.—Ladies' singles, handicap.
7th—Gentleman's singles handicap.

All these events carry a first prize, and when over ten entries are received a second prize will be given. A charge of $1.50 is made for the two championship events and $1.00 for all others. It is expected that this will be the largest and best tournament ever held in Revelstoke.

Up to the present the Secretary has sent out over forty-three invitations to various clubs in B.C. and Alberta.

REVELSTOKE PLAYER SCORES

Mr. Kurt Betz, of this city did splendid work in the tennis tournament at Vancouver just over. His playing was much admired and was the subject of comment in the coast papers. In the men's singles he was defeated by Mr. Mercer of Toronto by the score of 13-11, 6-2. Mr. Mercer and he met quite accidentally on the first day he was there being their first meeting since their last contest at the big tournament in Germany several years ago. Mr. Betz put up a splendid game, but was not in quite physical shape to stand the first set, which quite played him out. In the men's doubles he with his partner Mr. Monroe, reached the semi-finals and were deleated by the score of 8-6, by Evans and Milne, the winners of the tournament in the men's doubles.

It might be mentioned here that Messrs. Evans and Milne played off, the singles for the championship of B.C. This was won by Mr. Evans.

In the mixed doubles Mr. Betz with his partner Miss Smitz, were defeated in the semi-finals by Mr. Evans and Miss J. Henderson, who finally won the mixed doubles event.

Taking it all through, we think Mr. Betz did very creditably indeed and is a credit to our local tennis club. It is to be deplored that he had not more practice before the tournament.

LONGEST FLAGSTAFF ON EARTH

Vancouver, B.C., July 29—This city will have within a few weeks what is believed to be the biggest one-piece flag pole in the world. The big flagstaff is 205 feet in length and was cut from a British Columbia fir tree. It has been brought to this city and will soon be erected in front of the Provincial court house.

The immense pole will be set in ten feet of solid concrete so that it will tower 195 feet in the air. A huge Union Jack, 36 feet in length, will fly from the top of the pole and will be on a level with the top of Vancouver's highest buildings.

REVELSTOKE FALL FAIR AND EXHIBITION

Date, Sept. 16th, 17th and 18th—Great Annual Celebration—Sixth in History Local Association—Will Be Record Breaker.

September 16th, 17th and 18th are the dates secured by the Executive of the Agricultural Association, for the holding of the Revelstoke 1913 Fall Fair and Exhibition.

Last year the later date for the fair was not held until the end of October, was found to militate against having a complete showing of the products and resources of our district, hence the fixing of the time more than a month ahead for this season.

As in past seasons, the Executive will spare no effort to make the Fair a gigantic success, and already a start has been made with the preliminary work of organization and preparation. The big feature of the Fair will again be the horse racing and amusement events. The prize list has been considerably lengthened, strengthened in several sections, and brought right up-to-date. It is believed that with presence throughout our district of many thousands of workmen engaged on the double tracking and tunnel construction, the attendance of spectators throughout the three days will be a large increase over that of any previous season, and the committee therefore feel justified in obtaining a very much larger number of star attractions and amusement features.

All the old favorite turns will be again with us, together with a host of new ones, and some specialty attractions are to be contracted with, the endeavor being to justify the expected record attendance by putting up a series of exhibitions and shows such as are seldom seen together in the Interior of British Columbia.

Revelstoke Fall Fair and Exhibition is an annual event of the greatest importance to this district. Year by year, as the development of our surrounding territory proceeds apace, the fall fair assumes a greater size and presents a higher standard of quality in the classes of various exhibits.

This year, the sixth exhibition in the history of the locality, is expected to be a record breaker in every respect.

IMPORT BLOODED LIVESTOCK

Smithers, B.C., July 29—One of the most hopeful signs of agricultural development in Northern British Columbia is the recent importation of blooded horses and cattle by the farmers of the Bulkley Valley. This indicates the serious purpose of the settlers to develop stockraising as a leading industry of the country and shows the permanent character of the district as a farming section.

Several fine horses have been brought to the Hudson Bay Ranch, near Smithers, by R. J. McDonell, the owner. One of his best animals is the imported Clydesdale horse, "Royal Diamond Jubilee," which was brought from Scotland.

Consignments of pedigreed Holstein cattle have lately been received in the district by farmers who are engaged in dairying and want to improve their herds. This new stock will be of great benefit to the whole farming community, giving opportunities for breeding up the cattle and horses of the Bulkley Valley to a better grade.

PICTURE B.C. FOREST INDUSTRY

Pictures of Forest Fire ((mmkii

Victoria, B.C., July 28—Moving pictures of the inception and growth of a forest fire, the methods employed for summoning aid, actual scenes of fighting and subduing the flames with the thrilling incidents involved are to be taken for the Provincial government. An English expert has been engaged to get films of the system of forest fire protection that has been installed, showing it at work in its various departments. These will be exhibited at Eastern Canadian and British centres of population. In addition the film artist will take a series of pictures of the logging industry in British Columbia. It is proposed to reproduce on the films every phase of the industry. Virgin forests will be shown.

The operation known as staking, falling, flying, bucking, snipping scaling, log marking and hand logging will also be depicted. Such reproductions in film form will be valuable to investors in the industry as affording an object lesson in the progress that has been made, and in addition will prove an interesting advertisement of the timber resources of the province, one which should give them very wide publicity.

It is reported that Sir Wilfrid Laurier will spend a few days at Murray Bay. His old friend "Bill" Taft is spending the summer there. Wonder will they discuss Reciprocity?

PLANNING PARCELS POST

Ottawa, July 28—The Post Office Department has under consideration the whole question of the parcels post system. It will not be in a position to announce any plans for some time, however, as to the rate to be charged and other details of the undertaking. The department itself intends to work out the scheme as it did the postal note and other branches of the service without going abroad for advice. Conditions in Canada are peculiar to the country and cannot be guided by experience elsewhere.

It had been hoped to inaugurate the service on January 1, but as to this there is no definite announcement. Before that is done many preliminaries will have to be arranged and a decision as to ratings reached by the Postmaster-General.

Meanwhile the rural mail service is constantly expanding, a total of 1,500 routes are now in operation. The bulk of them are in Ontario, but all the Provinces have some, and petitions are coming in steadily.

RAILWAY BELT LANDS

Ottawa, July 22—An order in council has been passed providing that within the forty-mile railway belt in British Columbia, the minister of the interior may grant lands in areas not exceeding a legal subdivision of forty acres, more or less, or for such other areas less than 160 acres. The minister may, in case of lands deemed to be specially valuable, dispose of them in such areas and on such terms and conditions as to price and settlement duties as he may see fit. He may also dispose of them at public auction in such areas and at such upset prices and such further terms and conditions as he may see fit.

Forty-four years ago the first professional ball team in the world, the Cincinnati Reds, who played the entire season of 1869 without losing a single game had a payroll of $9500. This year Ty Cobb is getting $12,500 to play center field for Detroit.

GET IT AT

THE SUGAR BOWL.

Chocolate, Confectionery, Ice Cream, Hot and Cold Drinks

The Best of Everything at the Sugar Bowl.

Bews' Drug Store Specials

1.—MARK CROSS SAFETY RAZOR—Triple Silver Plated Handle and one blade..... ***35c Each***
extra blades—5c each.

2.—MEN'S POCKET MIRRORS ..... ***15c up***

3.—HARMONY FLORIDA WATER—Delightful Toilet Water for Summer use..... ***25c and 60c***

Bath Requisites

Beautiful, large, thirsty Bath Sponges.....25c to $3.00 Each

Bath Powders—25c, 40c and 75c Per Package.

Bath Brushes.....75c to $2 each

Wash Cloths ....2 for 25c

Toilet Preparations and Perfumes

Over 50 different Perfumes that rival the Spring flowers..... 75c to $3 per oz.

VIOLET DULCE LIQUID Complexion Powder, 75c per bot. Face Powders, Face Chamois, Rouge, Lip Salve and all the well known Face Creams on the market.

Make our Store your source of supply.
We are using every effort to have what you want when you want it.
We anticipate your wants long before you do.
We believe we are giving the Revelstoke public a better deal than we sometimes get credit for.

Bews' Drug Store
The Rexall Store

CITY TRANSFER COMPANY

Baggage Transferred
Distributing Agents and Storage . . .

FURNITURE AND PIANO MOVING A SPECIALTY
BAYNES' BUGGIES AND SLEIGHS FOR SALE

PHONE 276. NIGHT PHONE 71

FLAMES RESPECT NOT TIME

Like the fly that settles on the nose of a monarch, fire visits us unheralded and unannounced. Prepare for this worry-bringing contingency.

Insure Your Worldly Possessions

Let us write you a policy that will cover any loss you may sustain from fire or water damage. The premium is so trifling that few people indeed are willing to run risks that judgment and common sense forbid. Take out a policy to-day with the

KOOTENAY AGENCIES, Ltd.
A. E. KINCAID, Manager.

E. G. BURRIDGE & SON
Plumbers and Tinsmiths

Repairs,—Hot Air and Furnace work a Specialty

—WORK SHOP—
Connaught Ave. - Revelstoke

Lumbermen
It will pay you to make a call at
F. B. WELLS
Fur Buyer and Exporter

Old Town, - Revelstoke, B. C

before buying your outfit of working clothes for the bush. I make a specialty of Logging Shoes, Pants, Sox, Shirts Blankets and everything required in your business.

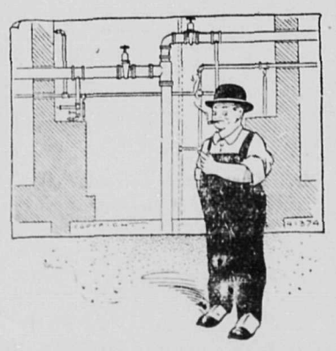

THE PLANS for good plumbing differ from the ordinary kind. You may not be able to note the difference, but every good plumber knows. OUR PLANS include only materials that will give lasting satisfaction and workmanship that will prove durable.

No matter how important or how unimportant the job may be, we never slight any detail of PLUMBING WORK.

REVELSTOKE PLUMBING AND HEATING CO.

NAKUSP COMAPLIX BASEBALL

The Nakusp baseball club, accompanied by the Nakusp Band and over a hundred fans and enthusiasts, chartered the steamer Kootenay and journeyed to Comaplix to play the third of a series of six games scheduled between the Nakusp and Comaplix teams.

The weather was ideally suited for baseball and one of the largest crowds ever assembled at Comaplix were there to encourage their favorite teams to victory.

Saturday night the Comaplix team, giving Webb, the league pitcher from Revelstoke air tight support, had the game cinched and were offering two to one that the "bushers" from the "Banana Belt" would be hopelessly overcome but, when Nakusp opened up the box of confection—Bingham and Derr—sent them by Joe McKinnon the well-known baseball caterer of Revelstoke, a continuous stream of Comaplix dopesters were headed for the lake shore to bury their coin before the visitors could get action on it.

The game was replete with good ball playing up to the seventh inning, when Comaplix annexed two runs on infield errors by Nakusp.

The "Panana Eaters" not to be outdone by the ferocious "Pine Cats" started the fireworks in their half of the eighth and before the trouble subsided five runs were scored. The score:

NAKUSP.

	A.B.	R.	H.	PO.	A.	E.
Claxton, s.s.	5	1	1	0	3	2
Clark, 3b.	4	1	0	4	1	2
Howell, 2b.	4	0	0	2	1	1
Derr, c.	4	0	2	9	2	1
Butler, lf.	4	0	1	0	0	0
Bulger, 1b.	4	0	0	9	1	0
Barnfield, rf	4	1	1	0	0	0
Murphy, cf.	4	1	2	3	1	0
Bingham, p.	3	1	1	0	3	0
	37	5	8	27	12	6

COMAPLIX

	A.B.	R.	H.	PO.	A.	E.
Boileau, F. 3b.	5	1	1	0	1	0
Mills, c.	5	0	0	17	2	1
Doyle, s.s.	4	0	1	0	8	0
Webb, p.	3	0	2	0	3	0
Peterson, rf.	4	0	0	0	0	0
Wyer, 2b.	4	0	0	2	2	1
Graham 1b.	3	1	0	6	0	62
McIntyre, lf.	4	0	0	1	0	0
Boileau, A., cf.	4	0	1	1	0	0
	36	2	5	27	8	4

Summary—Three base hits, Derr; two base hits, Butler; stolen bases, Derr, Murphy, Bingham, F. Boileau, Doyle, Webb; struck out by Bingham, 9; by Webb 16; bases on balls, Webb 1; hit by pitched ball, Graham and Webb by Bingham; time of game, 2 hours. Umpire H. Johnson of Arrowhead.

Score by innings:—

	1	2	3	4	5	6	7	8	9
Nakusp	0	0	0	0	0	0	0	5	0
Comaplix	0	0	0	0	0	0	2	0	0

NOTES.

Murphy's one hand catch of Webb's long drive put him in good with the fair sex.

"Pitch to me kid.' was the signal for "Bingy" to tighten up.

Derr's three sacker with the bases full sure was a coin gatherer.

Mills' superb work on the receiving end was a revelation to the fans.

Harry Johnson handles the indicator like a big league veteran.

Bert Cherry's absence from the Comaplix line-up was appreciated by the visiting team.

Next game August 3rd at Nakusp.

One Piano Vote With Every Cent of Your Cash Purchase at Lawrence's

35 DAYS TO GIRDLE THE EARTH

Vancouver, B.C., July 29—On board the Canadian Pacific Liner Empress of Russia, which is due to arrive here from Japan August 2, is Mr. Henry Mears of the New York Sun, who is trying to establish a new record for the trip round the world.

If he can reach Canadian soil on the morning of Saturday, August 2nd, he estimates he can reach New York City from which he started, in 35 days, 21 hours and 3 minutes, which is the fastest time ever recorded for a round-the-world trip.

Mr. Mears was to board the liner at Yokohoma and she should now be well on her way across the Pacific. Everything depends upon the speed the vessel makes in crossing.

Sherwin Williams Paints

We carry a full range of colors in the above, both for inside and outside work, also floor finishes, Stains, Varnishes, Oil Turps, Johnson's Wood Dyes, etc. For best results see that S. W. P. is marked on the can. Everything in up-to-date Paint Brushes.

STOVES—A Kootenay or Saskalta Range made by the largest firm in that business in the British Empire; will give more heat on less fuel, last longer, look and cook better than any stove on the market to-day, we can prove this to you.

Camp Stoves, Camp Outfits, Baseball, Lacrosse and Tennis Goods, Bicycles, Fishing Tackle.

GROCERIES, Fruit and Vegetables. We do an ever increasing trade in these; Quality Goods, Fair Prices, Correct Accounts.

We are headquarters for Poultry Supplies, chick food, extra Grade Wheat, Hay Feed, etc.

BOURNE BROS., LIMITED
GROCERS AND HARDWARE DEALERS
First St, Revelstoke. Telephone No. 22

CHIC

A Remarkable Expression of Public Confidence . . .

is shown in the statement of this Company for the fiscal year ending March 31st, 1913. As compared with one year ago, the following figures are exceptionally interesting:

ASSETS MARCH 31st, 1913 ....$456,915.72
ASSETS MARCH 31st, 1912 ....$111,268.60

showing a net gain of..... .....$345,647.12

This remarkable gain is positive evidence of the convenience and practicability of the C. H. I. C. plan.

NEARLY ONE-QUARTER MILLION DOLLARS LOANED TO CONTRACT HOLDERS at 5 PER CENT. SIMPLE INTEREST DURING THE PAST FISCAL YEAR.

If YOU Desire a Home of Your Own—If you Would Be Independent of a Landlord—Investigate This plan—Now.

The Canadian Home Investment Co., Ltd.
"Canada's Old Reliable"
Home Office: PACIFIC BUILDING, Second Floor
VANCOUVER, B. C.
Revelstoke Office : - J. B. WATSON REALTY CO.

P. BURNS & CO., LIMITED

WE HAVE SOME VERY CHOICE LEGS OF MUTTON. TRY ONE FOR YOUR SUNDAY'S DINNER.

P. BURNS & CO., Limited

FRESH SEPARATOR CREAM

A limited supply is being sent in from the farm. If in need of need of some, order a couple of days ahead.

JOHN McINTYRE & SON
First Street. Telephone No. 93

WE HAVE IT!

For a nice roast, steak or chop of any kind, try us. Swift's Premium Hams and Bacon, Premium Cooked Hams, Silver Leaf Lard, Banner brand Eggs or a nice plump Chicken or Fowl.

Don't Forget we Sell Brookfield Butter

Revelstoke Meat Market, Ltd.

Special Summer Sale

Ladies' Coats
Ladies' Long Tweed Coats, to clear at .....
$8.00

House Waists
Ladies' Washing House Waists, to clear at .....
50 Cents

Ladies' Oxfords
Odd lines to clear out at a bargain..
$1.50 to $2.00

Millinery! Millinery!
New Summer Felts just arrived by express.

Ladies' Tweed Suits
This Spring's Styles. Sizes 34 to 36. Ohly a few to select from. To clear at .....
$12 and $15

Ladies' Hose
Ladies' Black Cotton Hose .....
8 Prs. for $1.00

Men's Boots
Regular $4.50 and $5.50 lines to clear at .....
$2.50 Per Pair

Misses' and Children's Boots
Odds and ends of stock sizes from 10 to 2, to clear at .....
$1.50

Reid & Young

J. B. Watson Realty Co.

Sash and Door Factory on 100 foot lot.

McKENZIE AVENUE—8-roomed house on 50-foot lot.....$7500 00

1st. STREET—5-roomed house on 50-foot lot.....$4000 00

2nd. STREET—8-roomed house on 50-foot lot.....$3000 00
Double house on 75-foot lot.....$5000 00
5-roomed house on 50-foot lot.....$3000 00
5-roomed house on.....$1500 00

3rd. STREET—4 houses.....$2100 to $3400 00
10-roomed house on 300-ft. lot.....$8500 00
2 lots (the pair).....$ 800 00
2 lots (the pair).....$1500 00

4th. STREET—6-roomed house, nearly new.....$2200 00
6-roomed house on 50-ft. lot.....$3000 00

5th. Street—3 6-roomed houses. Each.....$3200 00
9-roomed house.....$3800 00

7th. STREET—4 lots, each.....$ 300 00

8th. STREET—2 lots. The pair.....$1600 00

5-roomed house near C.P.R. Shops.....$ 650 00
3 Shops and rooms on McKenzie Ave.....$ 15,000

Dominion Express Money Orders for Sale.

W. H. HOROBIN, Manager. Local Agency American Casualty Co.

Fire, Life and Accident Insurance Government Lands Money to Loan

AGENT FOR PACIFIC SALES ASSOCIATION, LIMITED.

THE MOLSONS BANK

INCORPORATED 1855

Record of Progress for Five Years—1906-1911

	1906	1911
Capital	$ 3,000,000	$ 4,000,000
Reserve	3,000.000	4,600,000
Deposits	23,677,730	35,042,311
Loans and Investments	27.457,090	38,854,801
Total Assets	33,090,192	48,237,284

Has 83 Branches in Canada, and Agents and Correspondents in all the Principal Cities in the World.

A GENERAL BANKING BUSINESS TRANSACTED

SAVINGS BANK DEPARTMENT AT ALL BRANCHES

Interest allowed at highest current rate.

Revelstoke Branch, W. H. PRATT, Manager

..INFANTS APPAREL..

Another consignment in the above lines just to hand . .

Infants White Silk Robes, Long and Short Cream Cashmere Cloaks, White Embroidered Shortening Dresses . . . . . .

MRS. A. G. CRICK, - FIRST STREET

Laughton & Tapping, Props. First Street, Revelstoke, B. C.

Windsor Hotel Restaurant

European Plan

Open Day and Night. - Meal Tickets, $6.00

MONTHLY BOARD

KING EDWARD HOTEL

H. J. McSORLEY, Proprietor.

REVELSTOKE, B. C.

Strictly First Class

Rooms Single, en Suite and with Bath

UNION HOTEL

JUST NEWLY REPAIRED

RATES, . $1.50 PER DAY

Weekly and monthly rates to be arranged. Meal Tickets, 21 meals for $6.00

FIRST STREET, REVELSTOKE, B. C.

A. P. LEVESQUE, Proprietor

ORIENTAL HOTEL

suitably furnished with the choicest the market affords. Best Wines, Liquors and Cigars. Rates $1 a day. Monthly rates.

J. ALBERT STONE PROP.

Read "Mail-Herald" SALES AND WANTS for Snaps

WEDDING BELLS

A very pretty wedding was solemnized on Wednesday, July 23rd, at 2 p.m., when Miss Katie Robertson, of Kirkwall, Orkney, Scotland, was united in marriage to Mr. Alexander Milne of Vancouver, and formerly of Kirkwall, Scotland. The ceremony was performed at the home of the bride's sister Mrs. John Laughton, Fourth street, by Rev. J.W. Stevenson, B. D. The large rooms had been beautifully decorated for the occasion with green boughs, great bouquets of wild flowers, bunches of roses and garden blooms. To the strains of Mendelsohn's Wedding March, played by Miss Lillian Lee, the bride appeared conducted by Mr. J. Laughton, while her path was strewn with pansies by a dainty little flower girl, Miss Sarah Laughton. The bridal couple took their places beneath an arch draped with the Robertson tartan looped up with white ribbon and bunches of white roses. Tiny white satin flags bearing the Canadian ensign were placed here and there on the tartan.

The lovely bride wore a very becoming wedding gown of pale blue satin charmense with white lace veil and orange blossoms. She carried a shower bouquet of white carnations. Her younger sister, Miss Millie Robertson, was a beautiful bridesmaid, dressed in embroidered white Brussels net. The flower girl, little Sarah Laughton, wore white lingerie daintily trimmed in pale blue. Mrs. Laughton, sister of the bride, was handsomelo gowned in white point d'esprit with pale blue piping and blue sash. The ceremony was performed before a large assembly of friends and relatives, who all joined in congratulations to the happy couple. Among the guests many beautiful gowns were noticed.

The presents received were far too numerous to mention and included many rare and lovely gifts from Scotland, as well as a great number from friends in this country. The wedding party, about fifty in all, sat do a beautiful feast spread on two long tables, each beautifully adorned with flowers. A three storey wedding cake surmounted by wedding bells held the place of honor, and the bride having put the knife into this, the grooms-man divided it among the guests. Rev. J.W. Stevenson then made a witty and interesting address to Mr. and Mrs. Milne to which the groom responded in a few well chosen words of thanks. Mr. J. Laughton and Mr. Smith, C.E., then proposed the health of the bride and groom. Telegrams were received from Vancouver and other points and a cablegram from friends in Scotland.

The remainder of the afternoon was enjoyed in music and songs. Photographer Tucker took a picture of the bridal party surrounded by the guests After tea had been served by Mrs. Laughton, the party left in autos for the west train followed by showers of rice and confetti. The bride's travelling dress was a handsome suit of tan whipcord with which she wore a cream lace hat touched with pink.

Mr. Milne is manager for the Burns' Hardwate company in Vancouver, where they will reside in future.

Among the presents received was a handsome cheque from Mr. John Laughton, the bride's brother-in-law, and another from her brother, Mr. Jas. Robertson of this city.

AUSTRALIAN POSTAL COMMISSION

The new Australian government is losing no time in effecting changes in the various federal departments, according to the Sydney correspondent of the Morning Post. The post office is to be placed under the control of a business, non-political commission, a decision which is generally approved, particularly by the commercial community, which has long complained of the serious inefficiency of the post and telegrah departments.

Dropped in the Mail-Herald Post-Box

The following letter from the little daughter of Mr. W. Shuttlewood, will be read with amusement:

My Dear Daddy:—

I saw our bit in the paper and wonder who put it in. I do wish they knew my name is not Stella, it is Estella and our ranch is not Carmwood, but Charmwood. I do wish that Mail-Herald would not have such ignorant people on their staff. But still I suppose the people what it meant. I feel so mad but still we know, don't we daddy.

Estella Shuttlewood.

Who Gets the Piano ?

CARDS

O. B. N. WILKIE
PROVINCIAL LAND SURVEYOR
Office: Lawrence Hardware Block
REVELSTOKE, B. C.

W. H. WALLACE, M.B.C.S.A.
ARCHITECT
Box 205, Telephone 313. Revelstoke

BURGESS AND TAGGART.
Civil Engineers
Dominion and B. C. Land Surveyors and Contractors.
P. O. Box 317 Kamloops, B.C.
Branch Office—Watson Realty Co.

HARVEY, McCARTER AND PINKHAM,
Barristers, Solicitors, Etc.
Imperial Bank Building Revelstoke, B. C.
Money to Loan.
Offices—Revelstoke, B. C., and Cranbrook, B. C.
Geo. S. McCarter, Revelstoke, A. M. Pinkham, Revelstoke, J. A. Harvey Cranbrook

COURT MT. BEGBIE, No. 3461. OF I. O. F.

Meets in I. O. O. F. Hall next to Tapping's Opera House every second and fourth Monday in month. Visiting brethren cordially welcomed.

H. V. MORGAN, C. R.
WM. S. CAMERON, Rec.-Sec.

SELKIRK LODGE 12, I. O. O. F.

Meets every Thursday evening in Selkirk Hall at 8 o'clock. Visiting brethren cordially invited.

C. NORTH, N. G.
JAS. MATHIE, Sec.

KOOTENAY LODGE, No. 15 A. F. and A. M.

Regular meetings are held in MASONIC TEMPLE, Oddfellows' Hall on the Third Monday in each month at 8 p. m. Visiting brethren are cordially welcome.

J. HI HAMILTON, W. M.
A. G. BROOKER, Secretary.

C. W. O. W.
Mountain View Camp, No. 229.

Meets Second and Fourth Wednesdays in each month in Selkirk Hall. Visiting Woodmen are cordially invited to attend

JAMES McINTYRE, C.C.
H. W. EDWARDS, Clerk.

REVELSTOKE LOYAL ORDER MOOSE No. 1085

Meets every first and third Tuesday in Oddfellows Hall. Visiting brethern cordially invited to attend.

A. Grant, Dictator.
H. L. Haug, Secretary.

SYNOPSIS OF COAL MINING REGULATIONS.

Coal mining rights of the Dominion in Manitoba, Saskatchewan and Alberta, the Yukon Territory, the North-west Territories and in a portion of the Province of British Columbia, may be leased for a term of twenty-one years at an annual rental of $1 an acre. Not more than 2,560 acres will be leased to one applicant.

Application for lease must be made by the applicant in person to the Agent or Sub-Agent of the district in which the rights applied for are situated.

The lease will include the coal mining rights only, but the lessee may be permitted to purchase whatever available surface rights may be considered necessary for the working of the mine at the rate of $10.00 an acre.

In surveyed territory the land must be described by sections, or legal sub-divisions of sections, and in unsurveyed territory the tract applied for shall be staked out by the applicant himself.

Each applicant must be accompanied by a fee of $5 which will be refunded if the rights applied for are not available, but not otherwise. A royalty shall be paid on the merchantable output of the mine at the rate of five cents per ton.

The person operating the mine shall furnish the Agent with sworn returns accounting for the full quantity of merchantable coal mined and pay the royalty thereon. If the coal mining rights are not being operated, such returns should be furnished at least once a year.

For full information application should be made to the Secretary of the Department of the Interior, Ottawa, or to the Agent or Sub-Agent of Dominion Lands.

W. W. CORY,

GRANITEWARE GRANITEWARE

JUST WHAT YOU HAVE BEEN LOOKING FOR . .

Lipped Saucepans - 20, 25, 30 35c
Straight Saucepans - 25, 30, 40c
Pudding Dishes - 10, 15, 20, 25c
Rice or Double Boilers - 75c
Covered Pails - 25,35, 45, 50c
Dish Pans - - 50, 65, 75c
Preserving Kettles, 20, 25, 30, 40c
Pie Plates, - 10c and 15c
Wash Basins - - 20, 30, 35c

SEE OUR NORTH WINDOW

Watch this Space for Weekly Bargains

Revelstoke Hardware Company, Ltd.

Agents for GURNEY'S CHANCELLOR Ranges.

Central Hotel

Abrahamson Bros. Props.

First-Class in all respects.

All Modern Conveniences

RATES, $2 PER DAY

Special Weekly Rates

REVELSTOKE, B. C.

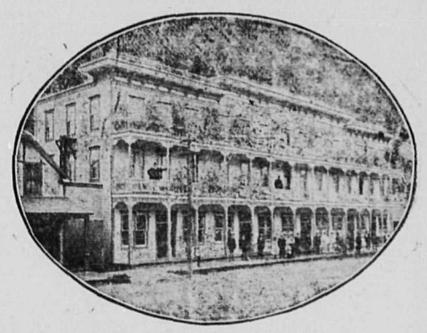

. . . It Might Be Hot . . .

BUT

It is always fine in the plunge at Halcyon Hot Springs whose natural hot medicinal waters are the most wonderful health restorer on the Continent. Our record of cures of rheumatism and other chronic complaints is unequalled and verified by our gratified patrons. Located among the greatest scenery of Canada, easy of access,—the Sanitarium is luxuriously fitted and finished for comfort and convenience of guests.

Halcyon Hot Springs Sanitarium

Wm. BOYD, Proprietor, - Halcyon, Arrow Lakes

Howson & Co., Ltd.

Furniture, Carpets and Linoleum at Eastern Prices, Freight Added.

Howson & Co., Ltd.

Special Slaughter SALE

200 EDISON WAX Records 40c

Usual price 65c each. Sale Price 40c Each

Phone 262 3 for $1 Cash with Mail Orders

BINGHAM'S MUSIC STORE

MCKENZIE AVENUE

Revelstoke, - B.C.

LET US DESIGN YOUR STATIONERY

The status of a business house is reflected in its stationery. It PAYS to have the best that's going. We give you the highest quality at its lowest price. Free estimates.

Mail-Herald Electric Press

We offer you expert service. Print is our business and our hobby too. To the best selection of paper and type we add originality and smartness of design and rapid delivery.

Outing Requisites

Even if you think you have all you need for that outing you have planned; come in and look around, you may find something that will increase your pleasure or your comfort. We have them all.

Tents to hold a good party..$8.00 up
Camp Stoves with Pipes...$3.50 up
Hammocks, from .....$3.00 up

Aluminum Cooking Utensils (light to pack)
FISHING SUPPLIES in every detail.

Guns, Rifles, Pistols, Ammunition, Prospectors' Axes, Hunting Axes, Sheath Knives. . . . .

Lawrence Hardware Co. Ltd'd
PLUMBING, HEATING, TINSMITHING

R. Z. CRAWFORD, Contracting Painter
SIGN PAINTING AND ALABASTINE DECORATING A SPECIALTY. SATISFACTION GUARANTEED
SHOP IN CUMMING'S TRANSFER BLOCK, - SECOND STREET REVELSTOKE, B. C.

Are *you* Interested
—IN—
Cut Glass Values

We have just received a large shipment of finest CUT GLASS obtainable at values hitherto unknown, and are making a special effort to interest you. Our window will be a revelation to you. Come and have a look. Every piece is marked in plain figures and the prices will surprise you. It is up to you to benefit by our good buying and we are waiting to show you

—AT—
J. Guy Barber's
Revelstoke's Pioneer Jeweler

The Cloth That Pleases You

the style that pleases the fashion, and the workmanship that pleases us, makes a combination that ought to interest every wearer of good clothes—a combination that ought to and will bring you here again and again. You'll find here the most complete and up-to-date assortment of Woollens for Ladies' and Men's Wear to select from. ☞ YOU'RE INVITED TO CALL.

H. T. MORTENSEN Ladies' and Gent's Tailor
ADVERTISER OF FACTS

Look!! Prices Cut!!

No. 2—2 x 4 2 x 6 ..... $13
No. 1—2 x 8 ..... $19
No. 1—2 x 10 2 x 12 ..... $20

We are overstocked in No. 2 and No. 1 Cedar dimension and offer above prices as long as material lasts.

Globe Lumber Company

The Mail-Herald

PUBLISHED WEDNESDAY AND SATURDAY AT REVELSTOKE, B. C.

Interior Publishing Company, Limited

J. K. JOHNSON, Manager.
RALPH G. SCRUTON, Editor

WEDNESDAY, JULY 30th, 1913.

The Revelstoke Fall Fair 1913, to be staged in September, is the next big event on the map. Commencing with this issue, a campaign of publicity will be carried on energetically for the purpose of advertising the Fair, and the citizens and public generally are requested to assist the good work by every means in their power.

No letter should go to the outside world from Revelstoke, without some mention being made thereon of the forthcoming Fair. Residents who anticipate entertaining parties of friends or visitors during the fall cannot do better than time their invitations to take in the big Fair. Every effort should also be made to dissiminate the news and statements of the attractions to be here, among the large number of men working on the Double Tracking and Tunnel Construction within almost a stones throw of this centre.

Committees will use their best endeavors to secure the most powerful drawing cards and sensational series of amusement events obtainable for the three days of the Fair.

Let everybody brighten up, and all work together to make the Revelstoke Faill Fair 1913, the best ever held in the Interior of British Columbia.

SUPPORT PROVINCIAL INDUSTRY

It is the British Columbia manufacturer whom we expect to give us employment, and one of the chief ways for men and women to assist in the development of our manufacturers, thereby creating hundreds of new positions and opportunities for advancement is to stand by your local merchants and buy British Columbia products.

If he doesn't carry what you want, force him to get it for you, and give him the benefit of the profit; he will then be able to enlarge his stock, our manufacturers will be selling him more goods, the inevitable result more employment created.

The home merchants sends flowers to you when you are ill, acts as pall bearer when you die, sits in lodges with your husband and brothers, attends the weddings of your sons and daughters, supports your churches, makes possible your schools. You tax him for roads, lights, sewers, schools, sidewalks, then rob him by buying foreign products. Has the foreign manufacturer ever spent a cent in British Columbia either for a church bell or a sewer, a kindergarten or a street lamp? A concentrated and loyal movement in support of home industries will enable our merchants to aid you to carry out any program of civic betterment you may devise. Such a movement will also soon demand more clerical hire and more workmen in our industries.

REDUCE PUBLIC DEBT

The final figures for the last Canadian fiscal year which have just been prepared by the Finance Department, show that as predicted by Hon. Mr. White in the House there is a record surplus. The total is no less than $56,500,000 on current account, which is easily the largest in the history of the Dominion.

PUBLIC DEBT REDUCED.

Under the wise administration of Mr. White the public debt of the country was reduced by no less than $20,000,000.

On consolidated fund the revenue totalled $168,600,000, compared with $136,108,217 the previous year. Expenditure was $112,000,000 as against $98,161,446.

The total of capital and special expenditure was $32,300,000, including five millions in railway subsidies. Outlay on the N.T.R. amounted to $13,500,000. On public works $6,000,000 was spent, and on railways and canals $7,250,000.

The public money for the public good is the financial policy of the Borden government.

CANADA'S BEST

IN USE 40 YEARS
GOOD THEN—BETTER NOW

Perfect Scale, Purity of Tone, Susceptibility of Touch, Beauty of Finish, Workmanship and Durability.

OUR PLAYER PIANOS

with human-like control contains all the latest improvements and devices. They are perfect in tone, artistic in design and capable of giving life-long service.

WE INVITE COMPARISON

The very best material and the best skill that money can secure are employed in their construction.

Newcombe Pianos

McKenzie Ave., Revelstoke, B. C.
Head Office and Factory, Toronto, Ont
Phone. 262

Electrical

Come and look at our Triangle Sad Irons—guaranteed for ever
PRICE—6 LB. IRON, $3.90

A G. DUCK

Estimates given free

We solicit a share of your patronage
Special attention given to children

UNION BARBER SHOP

We have just opened a shop in the . .

IDEAL POOL ROOMS

After Six Years Service to the Revelstoke public we scarcely need an introduction

JOS. HACK

Official statistics published in London show that the birth rate in England and Wales in 1912 was the lowest on record, being 23.8 per 1,000 of population, or 3 per 1,000 below the average for the preceding ten years. The death rate is also the lowest ever recorded.

Microbes in Your Scalp

Authorities say that a microbe causes baldness. If you are losing hair try our remedy at our risk.

Professor Unna, of Germany, and Dr. Sabouraud, the great French Dermatologist, claim that a microbe causes baldness, and their theory has been verified by eminent scientists. This microbe destroys the hair follicles, in time causing the scalp pores to close and the scalp to become shiny. Then, it is believed nothing will revive the growth. If treated before this occurs, baldness may be overcome.

We know of nothing that has given such universal satisfaction in treating the scalp and hair as Rexall "93" Hair Tonic. It has been designed after long study to overcome the cause of falling hair as discovered by Prof. Unna, Dr. Sabouraud and other scalp and hair specialists, and we believe it will do more than anything else to remove dandruff and stop falling hair, and if any human remedy can promote a new growth of hair it will do that, too.

We want you to make us prove it. We will pay for a month's treatment of Rexall "93" Hair Tonic used during a trial, if you will use it according to directions, and are not thoroughly satisfied. When we will do this you surely should not hesitate to at least try it.

Start the treatment today. Your mere request will get your money back if you want it. Two sizes, 50c and $1.00.

You can buy Rexall "93" Hair Tonic in this community only at our store:

WALTER BEWS.
Revelstoke British Columbia
The Rexall Store

There is a Rexall Store in nearly every town and city in the United States, Canada and Great Britain. There is a different Rexall Remedy for nearly every ordinary human ill—each especially designed for the particular ill for which it is recommended.

The Rexall Stores are America's Greatest Drug Stores

COAL! COAL! COAL!

Sole Agents for the celebrated Galt Coal
The Best Soft Coal in Western Canada

BANKHEAD HARD COAL
IN ALL SIZES

BRIQUETTES

We have over 600 tons of the above coal on hand and can guarantee prompt delivery. Now is the time to lay in your winter's fuel. Don't delay. See us for terms and prices.

The Revelstoke General Agencies, Ltd.
JOHN D. SIBBALD, PRES. J. D. SIBBALD, JR., SEC.

Dominion Security Co., Limited
OF REVELSTOKE, B. C.

beg to announce that they have opened up offices at the corner of First Street and Connaught Avenue for the purpose of handling real estate, timber, etc. It will pay you to call and get particulars, and get in on ground floor prices. We also make a specialty of listed property.

A. McRae, President. T. Kilpatrick, Sec.-Treasurer

P. O. Drawer No. 4. Telephone No. 321.

The Revelstoke Boot, Shoe and Harness Repairing Department
ARMSTRONG & COMPANY
MAKERS OF FINE WELT SHOES

The style, the workmanship and wear
And comfort born of every pair;
Of 20th Century welts that's sold
Will draw new trade, and hold the old.

Imperial Bank of Canada
Head Office—Toronto, Ontario.

Capital Subscribed -	7,000,000.00
Capital Paid Up - -	7,000,000.00
Reserve - - - -	7,000,000.00
Total Assets, - -	$77,900,000.00

Branches or Agents at all principal points in Canada. Agents in Great Britain and United States—London, England, Lloyds Bank, Limited. Chicago—First National Bank, Corn Exchange National Bank. Seattle—Seattle National Bank. San Francisco—Wells Fargo Nevada National Bank. Spokane—Exchange National Bank.

Savings Bank Department

Deposits of $1 and upward, received, and interest allowed at current rate from date of deposit. Correspondence solicited.

Revelstoke Branch—A. B. McCleneghan, Mgr.

WHEN WE WEIGH OUT

coffee, tea, sugar or other groceries we don't care if the customer reweighs it when she gets home. For correct weight is just as much a specialty with us as high class things for the table at low quality prices. We don't cut prices at the expense of either quantity or quality.

Hobson's Grocery
Phone 41 Box 734

The Revelstoke Nurseries
PHONE 56

Roses
Dahlias
Sweet Peas
Potted Plants

The Revelstoke Nurseries
W. H. POTTRUFF, PROP.

Johnston, the night yardmaster of the C.P.R. at Winnipeg, found guilty of theft in robbing cars in Winnipeg yards of liquor, was sentenced to two years in the penitentiary. Johnston's companion, McDonald, was shot dead by the special police at the time of the capture.

SHILOH
Quickly stops coughs, cures colds, and heals the throat and lungs. 25 cents.

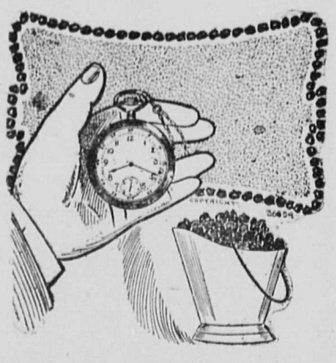

Now is the time to Order Your Fuel

We can supply all requirements in the best quality obtainable in Furnace, Steam and Range Coal. Place your order with us and we will please you.

H. N. Coursier

Free Public Telephones on Each Floor

Rest Room for the use of the Public on the Second Floor,

New House Furnishing and Carpet Department on Second Floor.

Revelstoke's Department Store

C. B. Hume & Co., Limited

Watch Our Windows for Special Lines and Bargains During This Month Look at Price Tickets.

Our Embroidery Sale Now On

GET YOUR SHARE. SEE THE GOODS

A Table at 10c **A Table at 15c**

A Table at 35c **A Table at 85c**

The Goods Will Speak for Themselves. See the Embroidery Bargains

MEN'S FURNISHINGS.

Men's Wash Vests

Take a look at this one and ask yourself if you can afford to pass it up. Over four dozen Wash Vests in plain and fancy shades and patterns. Not one of them sold regularly for less than $1.50. For the next few days only the price on each and everyone will be.....65c

Panama Hats

We have still a few left and can give you any size. The prices make them well worth your attention .....

$10 Hats for $6.00
$7.50 Hats for $4.76
$6.00 Hats for $4.00

SHOE DEPARTMENT

Neckwear

All shades in Fancy Knitted Ties directly imported from the New York Factory. Others wonder at the price.....15c

Slater Shoe Sale

When you buy a Slater Shoe be sure you get what you pay for. Look for the sign of the "Slate" stamped on the sole as well as the price. We are SOLE AGENTS for the City. Just now we are clearing out our odd lines; over one hundred pairs this week, and all at the one price.....

$3.35 Per Pair

Our Grocery and Crockery Department

"NEW GEM" SEALERS ARE THE BEST

WIDE TOP—In Pints, Quarts and Half Gallons.

SEALING GLASSES—Quarter Pints and Half Pints.

Have a look and a taste of our Strawberries before buying elsewhere. Fresh from the Ranche every morning.

TO THE GOOD HOUSEWIFE

Why waste your time and energy slicing ham and bacon with a knife when you can come to our Grocery department and watch us do it with our V. B. P. Meat Slicer. It saves you time and worry and ensures satisfaction to your self and family. Every slice is the same thickness, just as you like it, thin, medium or thick.

Try our Cooked Ham. Every slice ready to serve.

Swift's Premium Bacon or Boned Ham sliced to suit your taste. Tell us how you like it and we do the rest.

THIS IS THE TIME FOR FLIES

We have a large stock of Wilson's Fly Pads; Tanglefoot Fly Paper in sheets; Two-inch Viper Fly Catcher, 50 to a box, $1.75; Four-inch Viper Fly Catcher, 50 to a box, $2.25.

Specials for Friday and Saturday

Post Tavern Special (breakfast food) per package.... 15c

Lowney's Ground Chocolate, per tin..... 10c

Chicken Tamales..... 15c

House Furnishing Department

Clearing a lot of Muslin Curtain Draperies in our House Furnishings Department—White, Cream and Colored Window and Art Drapings that sell at 35c to 50c. On sale now at

25c

All Our Carpet by the yard are going on sale at ONE-THIRD OFF the Regular Price. You can buy

$1.50 Carpet for $1.00

JAP MATTING—Nice for Bedrooms and Summer Rooms, at

35c to 65c

CARPETS—A very pretty Brussels Square Carpet, 9 x 9 feet, good design. Special Price

$14.65

Are You Using?

The Proper Breakfast

Swift's Premium Ham or Bacon

Swift's Premium Ham—of mild, delicious flavor, imparted by Swift's Premium Method of Curing. Not necessary to parboil before broiling.

Swift's Premium Bacon—the sweetest and best bacon in the World.

Buy in the piece or sliced

At All Dealers Swift Canadian Co. Limited *No 1*

AGENTS WANTED

TO SELL OUR FAMOUS

"RED TAG TREES"

LIBERAL COMMISSION

AND GOOD TERRITORY

WRITE AT ONCE FOR FULL PARTICULARS TO

THE FRASER VALLEY NURSERIES, LIMITED

T. H. DROSTE, SECRETARY

BOX 834 ALDERGROVE, B. C.

Your Individuality Delineated

There is a character expressed in Tourner Photographs that arrests attention. Models of artistic and scientific skill, faithfully reproducing that indefinable "something" that makes a photo a "speaking" likeness.

Why endure the usual stilted and repressed style when you can get something different—and better—for the same price?

Look Us Up!

The Trueman Studio

A. Douglas Tourner

Everybody Knows the Value of a Combination Safe . . .

But there are still a few people who don't know what a safe combination Bell's Bread and New Zealand Butter make . . . . .

G. W. BELL

P. O. Box 208 GROCER & BAKER Phone No. 23

Revelstoke Wine and Spirit Co., Ltd.

Importers and Wholesale Dealers.

Manufacturers of Aerated Waters

WINES	LIQUORS	CIGARS

Agents for Calgary Beer

IT'S PLEASANT TO BE SERVED

so promptly and perfectly as you are at this restaurant. And the service is only a foretaste of

THE FINE MEAL YOU WILL ENJOY

It is said that the way to a man's heart is through his stomach. We are sure to reach yours if you'll drop in and try our bill of fare. If perfect victuals, perfectly cooked and perfectly served, will gain your friendship, we are absolutely sure of yours.

WINDSOR CAFE

A. G. THIAKISON Manager.

News in Brief

At the World's Christian Citizenship Conference held in Portland, the federal authorities were urged to make a thorough investigation of the Mormon Church, and that the church be forbidden the use of the mails because of the circulation of alleged treansonable and seditious utterances and literature

Aubrey Boulcicault, actor and playwright, died of pneumonia last Friday at the New York hospital- He had been in poor health for yea(s. Mr. Boucicault was a son of Dion Boucicault, a well-known English actor and was born in London in 1868. He came to this country in 1890. He was well known on the Pacific Coast in the early days.

Leading restaurants, hotels, and clubs in London are complaining of the dearth of chefs, cooks and waiters brought about largely by the abnormal demand in Canada. During the slack season 620 men of this class left the country to take up positions in the dining car services of Canadian railways, and a further large number have left for other places in the Dominion.

Canada is working up with Germany a good sized trade in wheat and materially cutting into Australia as a source of supply in that regard. Completed figures for 1912 received at Ottawa show that importations of wheat from Canada aggregate 2,690,299 bushels, as against 880,174 in the previous year. Imports of wheat from Australia last year were 592,719 bushels, a decrease of 526,000 as compared with 1911.

Bishop De Pencier has announced that good progress is being made in the proposed division of the present Anglican diocese of New Westminster, into two parts, the northern part of which will be known as the Missionary See of Cariboo. The synod for the election of the new bishop will be assembled in the autumn, and it is hoped that the new diocese will be in active work in the beginning of the new year.

New Westminster is to lose the Rev. J.S. Henderson. The pastor of St. Andrew's Presbyterian church, at the quarterly meeting of Westminster Presbytery, accepted the new position of field secretary of social service and evangelism for British Columbia, and notified the ruling body of the church in that section of the province that he wished his term of office as pastor of St. Andrew's to terminate the last week in August.

Winnipeg building permits last week passed the $10,000,000 mark and indications are that last year's record of twenty million will be passed as the permits have not yet been taken out for the new $3,000,000 Parliament buildings, the Quebec Bank, Pantages theatre, new Hudson's Bay store, nor Peter Lyall & Sons' building of eighteen stories, which will be the highest in Canada. An addition to the C.P.R. Fort Garry Hotel to cost $750 000 is being planned and the doubling of Fort Garry hotel to coast $750,000 are also listed.

John McLennan, fireman, and Frank Hamlin, deckhand, of the steamer Nowitka, were drowned at Athalmer last week. It appears that Hamlin and Thomas Weston were in bathing together, and suddenly it was noticed that Hamlin appeared to be drowning Before Weston could enter the water to assist Hamlin, McLennan jumped overboard from the steamer and Hamlin dragged McLennan down with him McLennan is an old-timer in the valley. Just about three years ago McLennan's brother was drowned near Spillimacheen.

The member of the Brotherhood of Railway Trainmen, employed by the Canadian Pacific Railway, have sent to the president of the system a demand similar to that made by the men employed on the eastern roads of the United States, for higher wages. "This does not mean that there will be a strike on this side," said one of the officials of the men's union. "Our committee will not move until the matter is decided in the United States." It is understood among railroad men that the Grand Trunk men will not be asked at this time to take any part.

The fishermen on the Fraser are of the opinion that the government should take some steps to have the hair seals which are so numerous just now destroyed as they are doing away with a large number of salmon. The seals eat the fish after they become caught in the nets and when fishermen take up their nets they generally find a large number of salmon in a bad and two or three fish. What would otherwise be a profitable catch turns out to be worth only about 75c. or $1. This amount is all that some receive for a night's labor. The fishermen say that the government should levy a bounty for all seals that are caught.

WILSON'S FLY PAD. POISON

Ask your Druggist or Grocer to show you the new plan for killing all the flies in your house or store in one night, and have neither flies nor fly killers about in the daytime.

J. P. SUTHERLAND

Transfer Draying

Handling Pianos a Specialty

Phone 42 - Night Phone 85

CORPORATION OF THE CITY OF REVELSTOKE.

Notice is hereby given that the Annual sitting of the Court of Revision of the City of Revelstoke to hear all complaints against the Assessment for the year 1913 as made by the Assessor will be held in the Council Chamber, City Hall, on Tuesday, August 5th, at 8 p.m.

Dated at City Hall, Revelstoke, B. C., June 28th, 1913.

W. A. GORDON,
Acting City Clerk.

1st iss. July 2, 10t.

NOTICE.

Revelstoke Land District.
District of West Kootenay.

Take notice that Claude Watson Cameron of Nakusp, B.C., occupation Fruit Rancher, intends to apply for permission to purchase the following described lands.

Commencing at a post planted at North East Corner of Timber Limit Number 5378, thence south 60 chains, thence east 40 chains, thence following the meandering of the lake to place of commencement, containing one hundred acres more or less.

Dated June 2nd, 1913.

CLAUDE WATSON CAMERON

1st issue June 7, 60d.

NOTICE.

In the Matter of the Land Registry Act, and in the Matter of Lot 17, Block 21, Revelstoke City Map 636A.

To Whom it may concern:—

Whereas the following title deed of the above mentioned property has been lost namely:—Conveyance dated 1st March, 1905, from Frederick William Brown to Minnie A. Brown.

This is to give notice to anyone into whose possession the aforesaid title deed may have come and who has any knowledge of the whereabouts of the said deed to deliver same to the undersigned Samuel R. Roe. Esq., District Registrar of Land Titles Nelson.

And further Take Notice that failing the production of this deed within four weeks from the date of the first publication hereof that the said District Registrar will proceed to issue a Certificate of Title in the name of Carrie Grant Lawrence of Revelstoke, B.C.

Dated at the Land Registry Office, Nelson, B.C., this 24th day of June, 1913.

S. R. ROE,
District Registrar.

June 28, One month.

COMING EVENTS

August 25—The Making of the Panama Canal and Balkan War, Kinemacolor Pictures, Empress theatre.

August 26—Billy Clifford, Empress theatre.

August—.—"Satan" 5000 feet wonderful Motion Pictures, Empress theatre

October — The Allen Players and Miss Verna Felton in new plays at the Opera House.

DEPARTMENT OF MILITIA AND DEFENCE.

New Drill Hall at Kamloops, B C.

NOTICE TO CONTRACTORS

Sealed Tenders marked on the envelope "Tender for Construction of a new Drill Hall at Kamloops, B. C.," and addressed to the Director of Contracts, Department of Militia and Defence, Ottawa, will be received until noon, August 16, 1913, for the construction of a new Drill Hall at Kamloops, B.C.

Specifications may be seen and full particulars obtained at the offices of the District Officer Commanding Military District No. 10, Victoria, B. C.; the City Clerk, Kamloops, B.C., and the Director General of Engineer Services, Headquarters, Ottawa.

Tenders must be made on the form supplied by the Department and accompanied by an accepted cheque on a Canadian Chartered Bank, for ten per cent (10 p.c.) of the amount of the tender, payable to the order of the Honourable the Minister of Militia and Defence, which amount will be forfeited if the party tendering declines to enter into or fails to complete the contract in accordance with his tender

The Department does not bind itself to accept the lowest or any teader.

EUGENE FISET, Colonel,
Deputy Minister.

Department of Militia and Defence, Ottawa, July 14, 1913.

Newspapers will not be paid if this advertisement is inserted without authority from the Department.

2st iss. J.26, 2t

WATER NOTICE.

I, W. A. Anstie, agent for the Forest Mills of British Columbia, Ltd., of Revelstoke, B. C., by occupation a Lumber Co. Manager, give notice that I intend on the 5th day of September next, at eleven o'clock in the forenoon to apply to the Water Commissioner at his office at Kamloops, B.C., for a license to take and use Nine cubic feet of water per second from Crazy Creek a tributary of Eagle River.

The water will be used on N. ½, Sec. 28, Tp. 23, R. 5, W. 6th M., B.C., for Industrial purposes.

I intend to apply at the same time for permission to store (12) Twelve acre-feet of the said water in a reservoir at Taft, B. C., about 300 feet north of The Canadian Pacific Railway and about 200 feet west of Crazy Creek.

Dated this 21st day of July, 1913.

W. A.ANSTIE.

1st iss. July 23, one month.

WATER NOTICE

I, W. A. Anstie, agent for the Forest Mills of British Columbia, Ltd., of Revelstoke, B. C., by occupation a Lumber Co. Manager, give notice that I intend on the 5th day of September next, at eleven o'clock in the forenoon to apply to the Water Commissioner, at his office at Kamloops, for a license to take and use One cubic feet of water per second from Crazy Creek, a tributary of Eagle River.

The water will be used on N. ½, Sec. 28, Tp. 23, R. 5, W. 6th M., B.C., for Domestic purposes.

Dated this 21st day of July, 1913.

W. A. ANSTIE.

1st iss. July 23, one month.

WATER NOTICE.

For a License to Take and Use Water

Notice is hereby given that The Canadian Pacific Railway Company of Montreal and Vancouver, will apply for a license to take and use two cubic feet per second of water out of a stream three-quarters of a mile west of Revelstoke station, which flows in a southerly direction through and within a portion of Revelstoke Townsite, and empties into Columbia river near Revelstoke. The water will be diverted at a point one-quarter mile from C.P.R. main line and will be used for Industrial purposes on the land described as Canadian Pacific Railway Company's station grounds at Revelstoke.

This notice was posted on the ground on the 21st day of May, 1913. The application will be filed in the office of the Water Recorder at Revelstoke.

Objections may be filed with the said Water Recorder or with the Comptroller of Water Rights, Parliament Buildings, Victoria, B.C.

Canadian Pacific Railway Company Applicant. By E. W. Bateman, Agent, Vancouver, B.C.

Shiloh 25¢

The family remedy for Coughs and Colds "Shiloh costs so little and does so much!"

McRAE'S
SENSATIONAL MIDSUMMER SALE

SATURDAY, AUG. 2, will positively be the LAST DAY of this Great Money-Saving Sale and Monday morning will find all our left-over merchandise marked at Regular Prices. . . . . . .

Don't Forget the Date Sat. Aug. 2

Two Closing Specials

Boys' Overalls, from 2 to 9 years.
Reg. 75c. *Now, 45c per pair*

Boys' Skull Caps. Reg. 35c-60c
Sale Price, - *2 for 25c*

Positively The Last Day Sat. Aug. 2

MEN'S SUITS

We allow none but Clothing of repute to find a place in our Store, therefore we can give an absolute guarantee with every garment sold. Note the makers and prices. Society Brand, Coppley, Noyes & Randall, and the House of Hobberlin.

SUITS	WORTH	$35.00	SALE	PRICE,	$26.50
"	"	30.00	"	"	22.00
"	"	25.00	"	"	17.50
"	"	20.00	"	"	13.50
"	"	17.00	"	"	10.90
"	"	15.00	"	'	9.45

BOYS' FINE TWEED SUITS FOR $5.40

Boys' Bloomer Suits

Extra good values here for Boys between the ages of 8 and 16. The newest cut in 2 and 3 button Double-Breasted Coats. Full Bloomer Pants.....

SALE PRICE, $5.40

25 Pairs of Boys' Plain Knickers

These are Regular from 75c to $1.75. They are made of dark grey Tweeds of strong, dependable quality, full lined. All plain bottoms.

SALE PRICE, 40c

Underwear! Underwear!

Regular 75c Balbriggan for 45c. Boys' Balbriggan for 25c

Men's and Boys' Hats

Men's and Boys' Straw and Linen Hats at HALF PRICE. All styles to choose from.

100 Men's Felt Hats. Regular Price $3.00.....

SALE PRICE, $1.90

MEN'S SHOES

MEN'S HEAVY WORKING SHOES— 3.50 Values—**$1.90**

Sox--8 Pairs for $1.00

Regular 25c per pair. .....brown and black and mixture.

MEN'S SHOES

In this lot are included a variety of this Season's Best Footwear in the most desirable styles and made by such well-known makers as Geo. A. Slater and Murray Shoe Co. Every pair Goodyear Welt sewn. All leathers and all sizes. Values up to $6.00.....

SALE PRICE, $3.90

40 Pairs Boys' Shoes, all sizes. Sale Price $1.90

MEN'S SHIRTS

Men's Shirts. Reg. $1.50 line..... Sale Price, 75c
They come in plain colors and fancy stripes, and all the most fashionable colors. All sizes. Sale Price..... 75c.

Boys' Negligee Shirts. Reg. up to $1.25. Sale Price, ... 65c

Men's Silk Shirts, in white, cream, Pongee and Fancy Stripes. Reg. $5.50. Sale Price..... $2.95

Men's Working Shirts, in dark twill and sateen and light stripes. Sizes, 14½ to 17½. July Sale Price..... 65c

The balance of our Boys' Wash Suits and Blouses at HALF PRICE

100 Overall Smocks. Reg. 1.00 and 1.25. Sale Price..... 65c

McRAE MERCANTILE CO., LIMITED

LOCAL and GENERAL

Mr. and Mrs. J. L. Morris of Vancouver, are in the city.

T. Graham of Quesnel Forks, is a business visitor to Revelstoke this mid week.

F.E. Bradshaw of Vancouver, is in the city. He can be found at the King Edward hotel.

W. Houston of Vancouver, was noticed among western visitors to arrive yesterday.

Mrs. Grubbe of Golden, is visiting in Revelstoke the guest of her mother, Mrs. C.B. Paget.

Mr. H.K. Brin of Vancouver, is doing business here today. He arrived from the west yesterday.

Mr. and Mrs. Geo. Norman of Vancouver, are in the city. They are stopping at the King Edward.

Mr. J. A. Scott of the Alexander Barber shop of Calgary, has accepted a position in the Capitol shop of this city.

The Revelstoke Musical Society is now under full swing. Rehearsals will sake place early Wednesday evening at 8 p. m.

Among Southern B.C. visitors this week are Mr. and Mrs. A. Brook of Nelson. They are guests at the King Edward.

Another American tourist to visit Revelstoke this week, is Mr. Fred Ewing of Equaltka, Illinois. He is a guest at the King Edward.

We notice the genial countenance of L.R. Calder of Rogers Pass, on the streets yesterday. He is among the guests at the King Edwaed.

Miss Jessie McKay from Seattle, arrived Saturday on a visit to her cousin, Miss Janet McKay, and will remain some time enjoying Revelstoke scenery.

J.E. Martin, K.C., of Montreal, has been appointed to represent the interests of the Dominion before the "Better Terms" Commission for British Columbia.

Mr. and Mrs. W. Bowden returned last week from a trip to Eastern Canada. They have changed their residence from McKenzie avenue to 52, Third street, west.

Mr. and Mrs. Geo. Bell and family, left Tuesday morning with a complete camping outfit lor Tappen grove where the most of them will remain as long as the camping is good.

From far-off Burlington, Iowa, this week come Mr. and Mrs. Emil Baule, accompanied by Mr. Ed J. Albertson of the same place. They are greatly impressed with the future of Revelstoke from a tourist standpoint.

The steam shovel at work at Mile-4 Camp in charge of Mr. Frank Jones, turned out 580 dump cars. This is a record day's work. Another steam shovel arrived on Sunday last and will start operations at Three Valley.

As the merits of Tappen grove become better known it will be more and more popular as a summer resort for the interior of B. C. It is a perfect campers paradise, white sandy beach, clear water, so shallow that the kiddies couldn't drown unless they stood on their heads and yet deep enough for bathing farther out. The surrounding scenery is attractive also. The only drawback is one that does not deter the real camper, all supplies and camp outfit must be taken along.

To show the almost magical results obtained from but one single insertion of an advertisement in the Mail-Herald we mention, that an advertisement inserted in our columns of the last issue, where advertiser gave notice that a pie and plate had been stolen from the house verandah, resulted in no less than seven plates being returned to the Revelstoke City Police Station during the last three days. This will be an eye-opener for the police as well as the general public, who doubtedless were quite unaware of the extent to which petty thieving has been carried on in Revelstoke. This is a fact. If you doubt our word, ask the Chief.

The members of the Methodist church choir held a business meeting after the rehearsal on Friday night for the purpose of considering the report of the "Rebecca" production, they also elected the following officers for the management of the choir's affairs: — President, Mr. Walter Bews; Sec-Tres. Mr. H.G. Roden, Librarian, Mr. A.D. Tourner; committee. Mesdames Bews, Robinson, Fleetham, Messrs. Samson and Paulding, with the Conductor Mr. R.H. Sawyer and Organist, acting ex-officio. The choir will shortly be starting on another work for production in the fall. All members are requested to attend next Friday evening.

J.G. Devitt of Calgary, is in the city.

C. B. Hamilton of Winnipeg, is in the city.

S. Fergus of Winnipeg, is paying Rehelstoke a short visit this week.

Mr. and Mrs. N. H. Johns of Nelson came in on Tuesday's south train.

Mr. and Mrs. C.H. Hall of Calgary, are in town. They are stopping at the King Edward.

M. Nagh and family of Edmonton, are in town. They are stopping at the King Edward.

Mr. Thompson of Sicamous, came in on Monday's early east bound. He is at the King Edward.

C.W. Taylor accompanied by his son both of Victoria, were guests at the King Edward yesterday.

F.E. Bradshaw of Vancouver, and J.W. Benzie of Kamloops, are business visitors here this week.

J. W. Small of Winnipeg, came in from the east on Monday and is remaining over at Revelstoke for a few days.

Charles Hahn of Lweiston, Idaho, and P.L. Saalon of Moscan, Idaho, are in town this week, guests at the King Edward.

The Empress theatre has some fine attractions booked, and theatre-goers will be able to see some of New York's finest productions.

J. H. Howden, attorney-general of Manitoba, is visiting Revelstoke this week. He is the guest of Mr. and Mrs. W.H. Horobin.

This afternoon at four o'clock, the Vernon and Revelstoke baseball teams will play an important match. All the stores will be closed and a big time is expected. Of course you will be a rooter for your your team.

The production of "Uncle Tom's Cabin" at the opera house last Monday night was well played to a crowded house. This was one of the best plays ever staged in Revelstoke, and those who were not present missed a treat.

Miss Margaret Johnson, teacher of the junior department at the Michel school, who has been visiting her brother, J.K. Johnson, left on Tuesday's south train for Nelson where she will attend the Physical training school for the month of August.

Mr. Reid of the Imperial Bank, returned on Monday from a trip to Alberta. He visited Calgary and Edmonton as well as other prairie cities He says everything points to bumper crops on the prairies. He will be on duty at the bank again in a few days.

Last evening a party of serenaders called at the residence of Mr. Robert Wills, with the object of extending congratulations on his marriage yesterday. A most enjoyable time was spent, Mr. and Mrs. Wills proving excellent entertainers at their first occasion in Revelstoke.

A representative of this paper witnessed some excellent productions in the form of motion pictures at the Star theatre, and they are in full keeping with previous announcements made by Manager Smythe of the rare treats he has for the citizens of Revelstoke, at this popular play house. Nicely ventilated and plenty of fans and showing a program that can't be beat in the Interior of the province.

A very pretty wedding took place yesterday at St. Peter's church. The contracting parties being Mr. Robert Wills the popular messenger of the Imperial Bank and Miss Mary Webb, of Atworth, Wiltshire, England. The ceremony was performed by the Rev. C.A. Procunier in the presence of a few immediaee friends of the groom. The happy couple will reside at Revelstoke. The Mail-Herald joins with their many friends in wishing them a long and happy married life.

Interior League Baseball

SCHEDULE.

July 30—Kelowna at Kamloops.
July 30—Vernon at Revelstoke.
Aug. 6—Kamloops at Vernon.
Aug. 6—Kelowna at Revelstokel
Aug. 13—Vernon at Kamloops.
Aug. 13—Revelstoke at Kelowna.
Aug. 21—Kelowna at Kamloops.
Aug. 21—Revelstoke at Vernon.
Aug. 27—Kamloops at Kelowna.
Aug. 27—Vernon at Revelstoke.
Sept. 3—Kamloops at Revelstoke.
Sept. 3—Kelowna at Vernon.

The national debt under the Liberal regime was increased by some $81,000,000. In its second year of office the Borden Government reduces the debt twenty millions.

Yet the Liberals think the people want them back in office again. Not much.

NEWS FROM FAR AND NEAR

Pointed Paragraphs of Provincial Interest

Lord Arthur Cecil, a half brother of the late Lord Salisbury, died last Thursday after a short illness, aged 62 years.

Premier Asquith has promised the House of Commerce that the government would present to it at its next session its scheme for the reform of the House of Lords.

Sir Wilfrid Laurier, who for several days was confined to his residence on account of a slight attack of bronchitis, is reported to be fully recovered and is again up and about again in the best of health.

The labor department has been advised of the adjustment of the trouble at the Arcadia Collieries at Stellarton, N.S. Fifteen hundred men were involved. They got certain wage and other concessions. J. C. Watters of Ottawa represented the men.

Scotland Yard is investigating the reported theft of a $625,000 pearl necklace, which disappeared while in transit from Paris to London by post, When the package was opened by the dealer to whom it was consigned, nothing except sugar was found.

About August 10th, Hon. Robert Rogers, Minister of Public Works, will start on a tour of the west, visiting all important points through to Victoria. He probably will make a number of important announcements during the trip concerning public works at different points.

Major A.W. Hewitson of the Royal Artillery corps and a member of the Military Flying Corps, was killed at the army aerodrome at Salisbury, England, last week when his monoplane fell from a height of 1000 feet. The machine took two sharp a turn and overbalanced. In striking the ground the motor exploded and burned the aeroplane to ashes.

An effort is being made by the Edmonton Industrial Bureau to promote a trip through the United States of the businessmen of seven of the principal cities of Western Canada. This trip, it it is arranged, will be taken solely for publicity purposes, and it is thought that Western Canada would receive extensive advertising if the representatives of the cities of the west were to tour the Middle Western States in a body. As it would require considerable capital to meet the expenses of the party, nothing definite has been decided on as yet,

King Alfonso of Spain, will soon be able to enjoy a windfall of $500,000 bequeathed to him by Albert Sapene, formerly mayor of a small town near Toulon, who died in an asylum some time ago.

An appeal has been taken by the Canadian Pacific Railway to the government from an order by the railway Board, directing the Grand Trunk Pacific and Canadian Northern railways to file new lumber tariffs from British Columbia to points in the three prairie provinces.

Germany has purchased for her hospitals and medical institutions every available milligram of British-made radium. Her emissaries who came to London with an appeal for eight times the quantity they were able to obtain, paid cash down and returned without delay with their precious charge.

In the three months, April, May and June, 1913, no less than 240,000,000 ft. of logs were scaled by the government's scalers in the Coast district. This is a gain of 22,000,000 feet over the quantity scaled for the corresponding quarter of 1912, when 218,000,000 feet were measured, and establishes a record.

By a majority of 278 North Grey last week elected Mr. Colin S. Cameron, Conservative, to represent it in the Legislature. It was the vote in the town of Owen Sound that defeated Mr. John McQuaker, Liberal candidate as the town gave Mr. Cameron a majority of 290, while in the rural parts Mr. McQuaker had a malority of two.

Prince Edward Island fox farmers have completed the purchase of the Green Island for farm near Seward, Alaska, for $20,000. The syndicate will add to the blue foxes already there, black and silver grey and will use the island as a stock supply farm for their eastern farms. The eastern Canadian syndicate is rapidly getting control of the fox-farming industry in North America.

The city medical officer of Toronto has issued stringent redulations regarding cleaning and disinfecting of street cars. They must be washed every day hereafter. Passengers will not be permitted to stand between seats of summer cars, and public conveyances will not be allowed to carry more than five passengers on the rear platform. A thermometer must hang in the center of each car.

B.C. ALPINE CLIMBER KILLED

While attempting to scale Mount Baker on Sunday Mr. J.C. Bishop of Bishop & Christie, president of the B. C. Mountaineering Club, fell into a crevasse and was instantly killed.

The news of his death was conveyed in a telegram to Mr. D.H. Christie, his business partner here, today.

The accident is supposed to have occurred at 5:15 o'clock yesterday afternoon, although the day is not clearly specified on the message received here, which was filed in Bellingham at 9:19 o'clock last night. It is thought that when he fell into the crevasse, Mr. Bishop was climbing in company with a guide named Wright.

The late Mr. Bishop was about 61 years of age. He had lived in Vancouver for twenty years. He leaves a son, living in Grand Forks, B. C., an employee of the Granby Consolidated Company.

The body is now at Glasier, which is the nearest point to Mount Baker. The news of the accident was telephoned from Glacier to Bellingham last night.—Province.

TIME TABLE

SOUTH TRAIN.

Depart	Arrive
8.15	16:10

The four trains each way will be operated for the summer months probably till October 15th next.

FROM EAST.

Arrive	Depart
No. 1—15:40	16 k
No. 13—16:20	16.40
No. 61—19:50	20:10
No. 3— 6:35	6:50

FROM WEST.

Arrive	Depart
No. 4—24:25	24·35
No. 14— 6:15	6:35
No. 62— 7.15	7:55
No. 2—12 k	12:20

BUSINESS LOCALS

Coursier has contracted for a large supply of coal and can supply your requirements for fall and winter with the best in the market.

You can buy a granite dish pan for 50c. at the Revelstoke Hardware Company.

GALT COAL is handled exclusively in Revelstoke by the Revelstoke General Agencies, Ltd.

See the Revelstoke Hardware Co.'s add for Bargains in Granite Ware.

The Modern Prodigal, special feature in two parts, Pathes Weekly, showing Chinese commission visiting aviation grounds in France, Baseball in Spokane, Wash, 22nd Regiment Engineers in New York, Constine XII, King of Greece in Soloniki, Turkey, Mutt & Jeff and many others. Great Comedy Cowboy Doings and Many others. Tonight and Thursday night. Extra special program.

WATER NOTICE.

I, W.H.S. Horobin and C. R. Macdonald, of Revelstoke, B.C., by occupation a Broker and Druggist, give notice that we intend on the 19th day of July, 1913, next, at eleven o'clock in the forenoon, to apply to the Water Commissioner at his office at Revelstoke, B.C., for a license to take and use one only cubic feet of water per second from Mountain Creek, a tributary of. No tributary, flows to Columbia river.

The water will be used on Lot S.E. ¼ of S.E. 12, Sec. 34, Tp. 23, R. 2, W.of 6th M., and on W. ½, L.S. 12, Sec. 35, R. 2, Tp. 23, W. of 6th M., and on W.½ L.S. 12, Sec. 35, R. 2, W. of 6th M., for Irrigation purposes.

We intend to apply at the same time for permission to store sufficient water to feed pipe only.

Dated this 19th day of July, 1913.

C. R. Macdonald.
W. H. S. Horobin.

1st iss. July 30, 6odys.

Two sperm whales valued at $5,000, each were captured at Naden Harbor this summer.

JUST THINK OF IT

A FOUR HUNDRED DOLLAR UPTON PIANO ABSOLUTELY GIVEN AWAY

That advertising is now a science is again demonstrated practically to the buying public of this section by the wonderful advertising system now employed by that most enterprising business house, Lawrence Hardware Co., who are going to give away ABSOLUTELY FREE to some one of their customers on December 27, 1913, the beautiful UPTON PARLOR GRAND PIANO which is now on exhibition at their store. This Piano sells for FOUR HUNDRED DOLLARS and is a HIGH CLASS instrument in every respect, GUARANTEED by the makers for TEN YEARS. JUST THINK OF IT! A four hundred dollar Piano to be GIVEN AWAY! A few years ago, if a merchant was to do such a thing he would be considered a fit subject for an asylum, but conditions have changed, yet in the face of the enormous sum spent in advertising, the fact of Lawrence's Hardware Co. giving away a $400.00 piano is a stupendous undertaking and it clearly demonstrates their desire to be "always up to and a little ahead" of the spirit of the times.

Every purchaser of $1.00 worth of goods from any department of their store will receive a coupon good for 100 votes on the piano. The person presenting the largest number of votes to them on December 27th will receive the piano absolutely free. No favors will be shown and every person will receive an equal chance. The reputation enjoyed by Lawrence's for "square dealing," insures this fact. We think the buying people will appreciate this extremely liberal offer on the part of this up-to-date local firm, and we predict a lively scramble for votes.

SALES and WANTS

10c. line :: Minimum 25c

TO RENT—Two Furnished Bedrooms, on Fifth Street, East. Apply to Box 914.

LOST—A Black Silk Parosal with gold hand.e. Finder please return same to Mrs. J.P. Sutherland.

WANTED—Position for young lady Stenographer, capable and energetic Write P.O. Box 306, Revelstoke, 2t.

WANTED—Domestic Work by Superior person. Good cook, needlewoman. Apply 81, Third street, city.

FOR SALE—25 Hens, yearling and two yeal old. Heavy weight and Leghorns. F.W. Laing, Sixth street West.

WANTED—Maternity Nurse Superior, wants engagements, cheerful and reliable. Apply 81, Third street, City 1m. July 16th 1st iss.

WANTED—A girl for general housework. Apply to J. A. McMillan, Seventh street. Will pay $25.00 per month to right girl.

WANTED—Position with private family, two hours per day off, by girl accustomed to work, rererences. Apply Mail-Herald Office.

WANTED—Smythe's Employment Office, men for work at good wages.—Apply to Smythe's Employment Office, First street, Revelstoke, B.C.

WANTED—Educated, Canadian Widow wishes position as housekeeper. Good home considered more than wages.—Write Madam C.J., Penticton, B.C Box 79.

MISS PORTER—Graduate Maternity Nurse, competent, experienced, open for engagements. Prepared to take entire charge of home. Box 306, Revelstoke. 1m. J.16.

WANTED—Young Lady School Teachers as boarders for a home-like boarding house, centrally located.—Parties wanting board apply to Box 914, Revelstoke, B.C.

A QUICK SALE BARGAIN—$1650.00 will buy a comfortable one and one-half storey dwelling, six rooms, modern conveniences, splendidly situated on Second street. $650 cash, balance on easy terms.—H. N. Coursier

Representatives of an English syndicate which purchased a large tract of coal lands near Canmore, are in Calgary making preparations for development of their property. They have taken over about 8,000 acres of land at a price said to be in the neighborhood of $2,000,000 and will build a railroad spur 1½ miles long and expect to be marketing their coal in Calgary by October.

SOCIAL and PERSONAL

Mrs. Atkins returned Saturday evening from a week at St. Leon.

Mr. A. E. Kincaid spent the week-end with the family at St. Leon.

Mrs. Greenwood and daughter, of Sixth street, are away for a few weeks to Albert Canyon.

Mrs. W. A. Sturdy and children left on Tuesday evening's train for a week in the Okanagan valley.

Mrs. W.A. Foote and son Rodgers, left for St. Leon Tuesday morning to enjoy a weeks' holiday.

Mrs.S. G. Robbins returned Sunday from a visit to Chase, where she was the guest of Mrs. Aylmer.

Mrs. G. S. McCarter and family returned on the midnight train Saturday from a week at Seattle.

Mrs. A. C.Lee and daughters Lillian and Alma, left the first of the week to spend a few days at St.Leon.

Remember the lawn festival this evening on St. Francis church grounds Everybody welcome. The band will be in attendance.

Miss Gowan of the Selkirk school, has seat back her resignation from California, and the school board has accepted the same.

Mr. Gordon of Nakusp, has been appointea vice-principal in charge of Selkirk school, the position just vacated by Miss Christie.

Mrs. Clarke and Miss Worth of Toronto, who have been visitors in our town during this last week, went on to Vancouver this morning.

Mr. J. Patterson, principal of the high school, leaves this week for Victoria, to take the course in physical drill during the month of August.

Mr. and Mrs. Howson and family have gone to Tappen to attend the camp meeting in the grove this week. They took with them a full camping outfit.

Mr. J.P. Forde and his son George, returned on Saturday from the Alpine Club camp at Cathedral. They report having had the time of their lives and some glorious climbs.

Superintendent McKay's brother, Alex McKay, who has been on the sick list at Calgary lately, is convalescing here on the healthful mountain air of Revelstoke.

The following applications to fill vacancies on the Redelstoke school staff have been accepted:—Miss Williams of Cranbrook, Miss Jean Hyatt and Miss Creelman of Vancouver. There are still two appointments to be made.

Miss Smith, who has been in the Central school, teaching the receiving class, left for Victoria Monday afternoon to attend the classes in school drill. Miss Smith will return to the Central school if she passes the teachers' examiaation on which she wrote in July.

Miss M.M. McAuley, B.A., is here on a visit to her sister Mrs. J.W. Stevenson, and will remain some time before proceeding to Edmonton. Miss McAuley is mathematical teacher in the high school at Indian Head, and has been busily engaged for the past two weeks in marking papers at Regina for tearhers' examinations.

A veey smart affair was the 'at home" given by Mrs. G. Ralph Lawrence on Saturday. The rooms were beautifully decorated with roses, Mrs. Harry Bews and Mrs. J. E. Dickson, helped receive the guests. Mrs. Holmes and Mrs. Patterson poured tea and coffee the first hour, and Mrs. W. Bews and Mrs. Murray Hume the second hour. A bevy of pretty girls helped serve, the Misses Irene Procunier, Gladys Urquhart, Blanche McCarty, Myrtle Lindmark, Eva Thompson and Florence Lawrence. Rosamond Lawrence, a small daughter of the house, opened the door for over a hundred guests.

Mr. Bradshaw secretary of the school board, has done a little figuring on the recent entrance examination results, as indicated by the returns for the province. It will be seen from the following list of percentages that Revelstoke occupies a high position, coming fourth in the list and this from a class where every pupil wrote and not a selected number as is frequently done. The figures indicate the percentage of pupils who passed: Kaslo 100 Kamloops 81, Chilliwack 80, Revelstoke 79, Armstrong 76, Peachland 73; Grand Forks 71, Summerland 70, Enderby 70, Bridgeport 66, Victoria 66, Penticton 66, Rossland 59, S. Vancouver 59, Vancouver 58, Kelowna 58, Westminster 52 Ladysmith 46, Mission 45, Nanaimo 43, Trail 40, Duncan 38, Nelson 34, Prince Rupert 34, Salmon Arm 25, Ladner 12. Average for the province 57 per cent.