"Empire" Typewriter
For ease of operation and perfection in results produced, this machine is unsurpassed. Price, $60.00 Cash.
Interior Publishing Co., - Agents

The Mail-Herald

Visiting Cards
A Specialty
Interior Publishing Company
Printers and Publishers

Library Legislative Assembly
JAN 29 1910
VICTORIA, B.C.

Vol. 15.—No 79 REVELSTOKE, B. C. NOVEMBER 6 1909 $2.50 Per Year

SPECIAL ATTRACTION

C.P.R. Mountain Tour at Edison Parlor Theatre

One of the chief features characteristic of Revelstoke's progress as an embryo metropolis of the interior is the Edison Parlor Theatre, which, perhaps, is the most popular rendezvous for young and old each evening in the city. Excellent programmes and the latest selections in biograph pictures have invariably been secured by the management, which has arranged to provide the public with the most interesting and instructive films that can possibly be obtained. An instance of this was shown on Thursday and Friday nights when Revelstoke was enabled to witness a full series of new pictures showing scenes of vivid local interest as well as magnificent views of the Selkirk and Rocky Mountains. These pictures which are prepared by Harbeck Film Co., of New York, for the C.P.R. and under personal introduction of Mr. Harbeck, are some of the finest ever shown and have drawn large crowds at the Edison nightly. The pictures showing the s s. Princess Victoria and Princess Charlotte approaching Victoria and Van couver can claim to be the best marine studies yet produced. The trip in a C.P.R train along the banks of the Fraser is very realistic, the effect of plunging through tun els, sweeping round curves and crossing bridges gives the spectator the idea of being on the actual train. Sights and scenes along the route from Vancouver via North Bend, Revelstoke, Glacier, Rogers' Pass, Yoho Valley and Banff are strangely vivid and the magnificent scenery is displayed in true grandeur on the canvass. The trip roused the audience to a pitch of enthusiasm as peak after peak, glacier, waterfall and ravine flashed by. Particular interest was shown in the live fish that darted about in a mountain stream. The best film of the evening and one which evoked the loudest applause showed a series of local views, the first that have been taken of Revelstoke and shown on a public canvass. As the familiar scenes of the school building appeared, the troops of children marching through the grounds, their faces and identity easily recognisable, the audience gave vent to prolonged cheering This was followed by scenes depicting incidents at the l cal Fall Fair held in September, showing trotting and running horses, and the crowds in the Grand Stand. Much amusement was derived from picking out familiar faces among the gathering. The picform an excellent advertising medium for Revelstoke and the management is to be congratulated on their enterprise in securing them for their patrons There will be a complete change of programme to night, but the Revelstoke pictures will be again shown. No one should miss this exhibition.

A Great Movement

A notable gathering of prominent men are to visit Revelstoke this week, in fact the biggest, strongest and most widely known group of Chriotian workers the city has ever had the opportunity of hearing. The occasion of their coming is to attend the Laymen's missionary movement, which is setting the lay workers in the churches at work as nothing else has done. The gathering will meet in the Y.M.C.A. at the supper hour, 6:30 on Wednesday next, at a normal charge of 50 cents a plate. Every man is welcomed to come and hear these men. Take note of the names of some of the men, Canon Tucker, Toronto; Dr. Sidney Gould, Jerusalem; Dr. J. M. Waters, India; Rev. H. M. Clark, Honan, China; Hon. W. H. Cushing, Calgary. It will be the only opportunity of a lifetime to hear some of these world-wide experienced men. Similar gatherings have been held in Nelson, Rossland and other centres of B. C. and have been largely attended. Let us make sure that Revelstoke is not the least in appreciation of this great work and the great men in it.

Speaking at Cranbrook, Dr. King took up the policy of the McBride government in the past and attacked in the most vehement manner the new railway policy enunciated by Mr. McBride, paying special attention to the fact that two of the most prominent ministers, Messrs. Tatlow and Fulton had resigned from the cabinet for the reason that they could not coincide with McBride's arrangement with the Canadian Northern.

A Clearing Sale

To make room for new goods, we are going to sell in the next few days about $1000 worth of

HIGH CLASS CHINA WARE

A chance of a lifetime to get your Christmas presents at cost price.

We have all kinds of High Class China, iu Wedgewood, Crown Derby, Coalport, Royal Worcester, Copelands and also a large assortment of Hand Painted Lsmoges China. See our windows for a selection. Every piece marked in plain figures.

The whole comprisieg Teapots, Sugars and Creams, odd Cups and Saucers, odd Plates, Vases, Bon Bon dishes, Salads and many other small pieces. If you wish to make a selection we will keep it for you until Christmas.

A great Snap in Cutlery for this week, see our South Window.

Tungsten Lamps

We have at last got the sole agency of a good reliable Tungsten Lamp. Not the brittle kind—and the prices are right. We have them in 25, 40 and 60 candle power and the prices are $1.00, $1.25 and $1.50 each. Try them and see the saving in your light bill.

Lawrence Hardware Co. Ltd
Tinsmithing Plumbing

MINISTERIAL MEETING

Addresses by Premier McBride Hon. W. Bowser, Hon. Thos. Taylor---Opening Meeting of the Campaign.

The opening meeting of the campaign was held at the Opera House on Wednesday night, when an unusually large audience, iucluding a number of ladies, filled the hall to its utmost capacity. Police Magistrate Foster, president of Hon. Thos. Taylor's election committee, was in the chair. In addition to the speakers, H. G. Parson, of Golden, C. F. Lindmark, Independent candidate, and G. H. Kempster, Socialist candidate, were on the platform.

HON. THOS. TAYLOR

was the first speaker, and was received with hearty cheers. He said he was appealing to them for the fifth time and he had not a question of doubt they would again return a supporter of the Hon. R. McBride. The Premier and Attorney-General would address them on the proposed railway policy, which was one that would no doubt appeal to them. He read extracts from speeches by John Oliver and J. A. Macdonald in connection with their approval of guarantee of bonds to encourage railway construction.

With such statements as these coming from prominent members of the Liberal party he did not see how they could oppose the policy the Hon. Premier was about to announce. With the majority at his back in the legislature the Premier, had he chosen to do so, could have introduced and had passed legislation to give effect to these proposed contracts with the C. N. R. and Kettle Valley railways, but he took the course of laying the whole matter before the people for their approval or disapproval.

While on his feet he proposed dealing more particularly with matters within his department.

He had enjoyed the confidence of the Premier as a member of the cabinet for eight months, and had endeavored to get as closely as possible in touch with the requirements of his department. With that view he had visited various parts of the province and got in touch with the people. The precedent in this respect had been set for him by the Premier, who had made it a point to visit every year the different parts of the province and had thus become better acquainted with the requirements of the people. The department of public works, of which he was in charge, was the large spending department of the province. Consequently it was more important that that department should become more thoroughly conversant with the needs and requirements of the people. The sum of $3,000,000 was being expended on public works this year. He quoted figures showing the growth of the public works expenditure to its present proportions. There was a time when the province could not present to them such a satisfactory state of affairs as they were able to do that night. When the Premier accepted office in 1903 its condition was rather deplorable. The surplus now available had been brought about by careful management of the finances, and that, without placing any additional burden in the way of direct taxation on the shoulders of the people. In fact while the ratio of direct taxation to revenue was then 30 per cent. now it was only 12 1-2 per cent. The revenue had thus been increased from the natural resources of the province, and it was the policy of the government now in the near future to look very closely into the incidence of taxation in this province with a view to obliterating every vestige of direct taxation. He quoted the development and output of the lumber and mineral industries to show the progress the province was making, and claimed the government were responsible for that prosperity. Up to the time that Premier McBride took charge of the mines department the Act was being constantly tampered with and that, together with the want of stable government, had the effect of creating hesitancy on the part of investors coming into the province. Shortly after coming into office, and after some amendments to the Mining Act, the Premier concluded it was just about all that could be required and for several years now investors, prospectors and miners had the satisfaction of knowing the mining act would not be tampered with. The result had been a great deal more confidence had been exhibited in the mining industry of the province, and when the American government were casting about for an amended law they adopted the laws of B. C. which were probably second to none in the world. (Cheers).

He would now like to give them a few figures regarding the lumber industry. In a few years the output had grown from 69,000,000 to 850,000,000 feet a year. A great deal of the credit for this development was due Premier McBride. The millmen had felt that the laws were of a stable nature and the act which had been adopted by the legislature in 1905 extending the licenses was largely responsible for this. That was one of the best measures ever introduced into the legislature. The passage of this Act had done more to revive the lumber industry than anything else. As a result hundreds of millmen came into the province and installed big plants, and what was a further inducement was that the government, finding a great deal of their logs were being shipped into the United States, and there manufactured into lumber, came to the conclusion this lumber could be just as well manufactured in the Province, giving employment to millmen and their laborers. They therefore prohibited the export with the result hundreds of people invested in their timber and built mills to manufacture it here. In this again the government were entitled to a great deal of credit.

He would now take up the agricultural industry. It had been stated the government had done nothing to aid this industry, but he could give them figures to show the government had been doing a great deal for the farmers. This year they had a vote of $280,000 on the estimates for the extension of surveys, and they had reserved seven and a half million acres for pre-emption by settlers. There were now 100,000 acres under orchard cultivation and 500,000 more fruit trees were being planted out yearly. The advertising done by the government in eastern Canada and the old country had been of exceptional value to the province by showing they had in B. C. a territory second to none in the world for the excellence of its fruit. The result was that while a few years ago eastern Canada looked with suspicion on the resources of British Columbia, they knew today the best families from the provinces to the east of us were moving into British Columbia not only on account of the fruit lands but on account of the exceptional climate B. C. presented to the easterner. History told them that when the construction of the C. P. R was first before the parliament of Canada, it was stated by men prominent in the public life of Canada, that B. C. was a sea of mountains. Others said the line meant absolute poverty and ruin to those who invested in it, and that it would never do more than pay for the axle grease used on the wheels. That line of railway did a good work for this province which could never have been brought about in any other way. The new line which the government proposed to assist would make the third transcontinental line across B. C., and in addition there was the Kettle Valley railway line giving the Boundary direct connection with the Coast. The construction of these lines meant giving this province a greater impetus than was given to it for many years after the construction of the C. P. R. They knew that their province had developed to an extent never dreamed of. When they considered that every mile of railway added to the Northwest meant 50,000 bushels more wheat to haul, and when they considered the Grand Trunk had so far the best grade of any transcontinental road, being about one per cent. and when they considered that the grade of the Canadian Northern would be less than a half per cent. they could easily conceive how this new railway which they were proposing to build would secure the haulage of the great bulk of the wheat crops of Alberta and Saskatchewan to the ports of the Pacific coast. This meant enormous elevators, machine shops, industries built up by their wonderful resources of coal and iron, and an enormous ship-building industry inaugurated before many years to come.

The government of the day, then, should be a strong government, with a vigorous and progressive policy. Mr. McBride had given them vigorous and progressive government. They were responsible for that government and it was up to them to say by their votes at the polls whether they approved of the McBride government in the past, and of their proposed policy in the future. The question they should ask was, had the government of Mr. McBride been an honest government and whether it was one they had confidence in, and if they had confidence in it, it was their bounden duty to support him at the polls on Nov. 25th. They would all say so in no unceriain voice.

He had referred to some of the advancement the province has made and while he did not claim for the Government the whole credit, they were entitled to a great deal of it. The policy of McBride meant the most prosperous period for them they had ever experienced during the next decade.

In connection with local matters, he had been their representative in the Legislature for ten years. He had endeavored to meet their wishes and it would give him pleasure to do anything he could for the upbuilding of Revelstoke. He had done what he could to assist Revelstoke by every means in his power. Since he had joined the cabinet he had done his best to meet the wishes of representative bodies and individuals, and if returned again he would do his best not only for them but for the whole province. His best wishes were always with them, but at the same time it was his duty to pay attention to the interests of every riding in the province. When he told them that on the passing of the estimates the opposition had no criticism to make of the estimates as compiled by him it was proof he had done his best to arrange a fair distribution for each district whether returning a government or opposition supporter. He would say to the electors of Revelstoke, if satisfied with his work, they must and should return him to the legislature. (A voice—They will not). If they did not think so then their will was law and would retire. He thanked them for the kind and attentive hearing they had given him. He had always found that every speaker, no matter what his political leanings, would have their best consideration. During the campaign he would endeavor to deal with it on straightforward lines. He believed when they appeared before the electors it was their duty to present their bnsiness in a businesslike way and he did not think any personalities should be introduced into politics. (Cheers).

G. H. KEMPSTER

was next called on and said he had been elected as a representative of the Socialist party in this election. It was not his intention to try to address them fully that evening. He recognised that this meeting had been called in the interest of capitalism and they proposed to let it remain for that purpose. He hoped in the near future to discuss the policy of the government from the viewpoint of the wage-earners and this city in particular (cheers).

MAYOR LINDMARK

was received with a tremendous ovation. He said, realising as he did that the Premier was here himself to give for the first time his railway and timber policy, (A voice: Wake up). Mr. Lindmark—"I'll wake up before I'm through all right. (Cheers and laughter), it would be presumptuous on his part to take up their time at that meeting. They were there to hear and were all anxious to hear the policy of the Premier. He had announced himself as an Independent candidate. In the near future he intended to have meetings to which he would invite Mr. Taylor, when they would more particularly discuss the local issues. On behalf of himself and his fellow citizens he extended to the Premier the heartfelt sympathy in his recent bereavement (cheers) and was glad to see the hearty reception accorded to him. (Cheers).

PREMIER M'BRIDE

was received with prolonged cheering. He said before proceeding to discuss public matters he must acknowlege from the bottom of his heart the kindly and sympathetic reference made by Mayor Lindmark to a domestic affliction that had recently visited his home, and he took this opportunity of thanking him for the very nice and generous way in which he had mentioned his reception by the people of Revelstoke that night.

In the ordinary course of events it would not be necessary for him to meet the people till the spring of 1911, and those who had taken some part in the work of campaigning in B. C. would admit that, apart from the pleasure it gave a public man to meet the people and discuss with them the issues of the day, it was from a physical point of view, an exacting task indeed. This was the time, and this was the hour, when the public men, responsible to them in Parliament, should meet the electorate at large and discuss with them the supreme issue in local politics. And so it was that, recognising the enormous responsibility he was under to keep pace with, and even ahead of the development of the day, he was there to submit to them a railway policy which would tend to a development and prosperity beyond anything they had experienced in this country. (Cheers).

He would like to refer to the presence before them that night of C. F. Lindmark. To him it was a surprise to learn that Mr. Lindmark had decided to oppose the ministry of the day, as he had done in opposing Mr. Taylor. Mr. Taylor was as essential to the Ministry as he was, and in view of Mr. Lindmark being before the electorate in opposition he wished to address a few words to the Conservative party, who must treat Mr. Lindmark in opposition and as a Liberal. (cheers). He said this in the kindliest way because he felt impelled to do it, and it was right and proper to do it at this time. He who is not for them must be against them. Certainly he could not look on Mr. Lindmark as other than an opponent of the administration of the day. When he was able to give effect to that wish so often

(Continued on Page Three.)

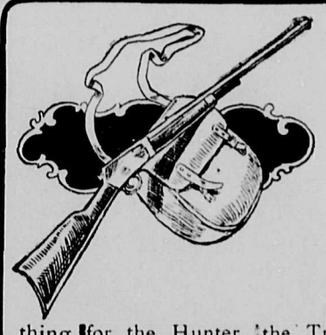

SPORTSMEN

Who are in doubt as to where they can best obtain all kinds of Up-To-Date Sporting Goods, should bear in mind the fact that we carry a splendid stock of Guns, Rifles, Ammunition, Fishing Tackle, Traps, Tents, Camp Stoves Blankets, and in fact everything for the Hunter, the Trapper and the Prospector.

HEATING STOVES

It will soon be time to purchase that Heater. We have just the stove to suit you and will be pleased to show you its good points. Remember that we are agents for the Kootenay Range, which you will read of on another page.

BOURNE BROS.
Groceries Hardware McClary's Stoves Plumbing

Field glasses are not needed to see the fine points of perfection in the kind of clothes we sell. Style, fit and every detail of fine tailoring are there inside and out. If better clothes could be made this store would have them. We especially invite particular dressers, men who never wore ready made clothes to see ours.

McKinnon & Sutherland
Fit Reform Clothing

THE CANADIAN BANK OF COMMERCE
Paid-up Capital, $10,000,000 Reserve, $6,000,000

DRAFTS ON FOREIGN COUNTRIES

Arrangements have recently been completed under which the branches of this Bank are able to issue Drafts on the principal points in the following countries:

Austria-Hungary	Finland	Ireland	Russia
Belgium	Formosa	Italy	Servia
Brazil	France	Japan	Siam
Bulgaria	Fr'ch Cochin-China	Java	South Africa
Ceylon	Germany	Manchuria	Straits Settlements
China	Great Britain	Mexico	Sweden
Crete	Greece	Norway	Switzerland
Denmark	Holland	Persia	Turkey
Egypt	Iceland	Phillipine Islands	West Indies
Faroe Islands	India	Roumania	and elsewhere

NO DELAY IN ISSUING. FULL PARTICULARS ON APPLICATION

REVELSTOKE BRANCH--A. H. ALLEN, MGR.

WHO OWNS THE BASKET ?

full of chaice samples from our up-to-date meat market? We offer choice Roasts, tender Lamb, corn-fed Pork, Hams, Bacon, etc., carefully selected and handled in spotless surroundings. To know this business the expert butcher should be able to select his meat in the dark. But how many do? Only the best meats on sale here. For health-giving, satisfactory meats at reasonable prices patronise the

Maundrell Meat Market
Green Bones Chopped for Your Chickens Daily

L. O. L. No. 1658

L. O. L., No. 1658, will attend Divine service at St. John's Presbyterian church on Sunday evening next, Nov. 7th. Members are requested to meet at the Lodge room, Oddfellows Hall, at 6:30 p.m. Visiting brethren cordially invited, w-s-2t

Winter Cabbage—$25 per ton, $2.50 per crate of about 175 pounds. Celery, 8c. per pound. Other vegetables. W. A. Banks, Babthorpe Fruit Farm, Salmon Arm, B.C.

White Burbank Potatoes, and they are beauties, enquire at Hobson's for a price on good winter's supply, also cabbage, carrots, turnips, beets, onions and parsnips. Our prices will interest you.

The Mail=Herald.

PUBLISHED WEDNESDAY AND SATURDAY AT

REVELSTOKE. B. C.

Interior Publishing Company, Limited

Subscription Rates

Including postage to England, United States and Canada.

By the year [through postoffice] $2.50
Half " " " 1.50
Quarter " " " 1.00

JOB PRINTING promptly executed at reasonable rates.

TERMS—Cash. Subscriptions payable in advance.

ADVERTISING RATES.

Legal notices 10 cents per line first insertion, 5 cents per line each subsequent insertion. Measurement, Nonpariel [12 lines make one inch]. Store and general business announcements $2.50 per inch per month. Preferred positions, 25 per cent. additional. Births, Marriages and Deaths, 50c. each insertion.

Land notices $7.50. All advertisements subject to the approval of the management. Wanted and Condensed Advertisements:—Agents Wanted, Help Wanted, Situations wanted, Situations Vacant, Teachers Wanted, Mechanics Wanted, 10 words or less 25c., each additional line 10 cents. Changes in standing advertisements must be in by 9 a. m. Tuesday and Friday of each week to secure good display.

CORRESPONDENCE invited on matters of public interest. Communications to Editor must be accompanied by name of writer, not necessarily fo publication, but as evidence of good faith. Correspondence should be brief.

HARVEY, McCARTER AND PINKHAM,

BARRISTERS, SOLICITORS, ETC.

OFFICES: IMPERIAL BANK BUILDING REVELSTOKE, B. C.

Money to loan.
Offices: Revelstoke, B. C. Cranbrook, B. C.

GEO. S. McCARTER, A. M. PINKHAM, Revelstoke. J. A. HARVEY, Cranbrook, B. C.

WILLIAM I. BRIGGS

Barrister
Solicitor, etc.

Solicitor for:—
THE CANADIAN BANK OF COMMERCE,
THE MOLSONS BANK, ETC.

FIRST ST., - REVELSTOKE, B.C.

ROBERT SMITH

Provincial Land Surveyor,
Mining Surveyor
Engineering

McKENZIE AVENUE,
BOX 106, REVELSTOKE

E. A. HAGGEN

Mining Engineer

Revelstoke, B. C.

Mem. American Institute Mining Engineers
Mem. Can. Min. Inst.

Examinations and Reports on Mines, and Mining Investments a specialty.

Blue Prints supplied of plans of LAND, MINES and TIMBER.

Cable Address—"Kanagan," Revelstoke

Codes—Moreing and Neill, Bedford McNeill, Western Union, Clough.

C. W. O. W.

Mountain View Camp, No. 229

Meets Second and Fourth Wednesdays in each month, in Selkirk Hall. Visitin Woodmen cordially invited to attend.

JOHN CARLSON, Con. Com.
J. McINTYRE, Clerk.

REVELSTOKE AERIE No. 423

F. O. E.

The regular meetings are held in the Selkirk Hall every Tuesday evening at Eight o'clock. Visiting brethren cordially invited.

T. J. WALSH, PRESIDENT.
W. E. McLAUCHLIN, SECRETARY.

Kootenay Lodge, No. 15, A. F. & A. M.

The regular meetings are held in the MASONIC TEMPLE Oddfellows Hall, on the third Monday in each month at 8 p.m. Visiting brethren cordially welcome.

C. A. PROCUNIER, SECRETARY.

SELKIRK LODGE 12, I. O. O. F.

Meets every Thursday evening in Selkirk Hall at 8 o'clock Visiting brethren are cordially invited to attend.

ALBERT ARMAN, N.G. JAS. MATHIE, SEC.

Cold Range Lodge, K. of P. No. 26, Revelstoke, B. C.

MEETS EVERY WEDNESDAY except Third Wednesday each month, in the Oddfellow Hall at 8 o'clock. Visiting Knights are cordially invited.

T. P. SMITH, C. C.
G. H. BROCK K. of R. & S.
J. B. SCOTT, M. of F.

The Mail=Herald

UNION LABEL

SATURDAY, NOV. 6, 1909

The Calgary Herald remarks:—"The B. C. bond guarantee of $35,000 a mile for 500 miles to one railway company almost makes Alberta's recent legislation look small."

Joseph Martin, formerly our "Fighting Joe," who signs himself "Prospective Liberal Candidate for East St. Pancras," writes to The London Nation on the question of "the Government and the House of Lords." Mr. Martin says: "It is not enough to be satisfied with discrediting the Lords; we must destroy them, and destroy them now."

Of late there have been several sad cases at the city gaol, where men who had been temporarily deranged from excessive drinking have been kept in the prison cells because there is no other place to treat them. The hospitals will not take these cases and are not equipped to handle them. Institutions other than gaols should be established by the Provincial Government for the treatment of such cases.

Houses To Let

HOUSE ON SECOND STREET—Near Campbell Avenue. Eight Rooms and Bath. To rent from November 10th, at $25.00 per month.

HOUSE ON SECOND STREET—Near C. P. R. Shops Five Rooms and Bath. To rent at $15.00 per month. Immediate occupation.

HOUSE ON THIRD STREET—Near C. P. R. Shops Seven Rooms. To rent from October 24th, at $25.00 per month.

FOR PARTICULARS APPLY TO

REVELSTOKE GENERAL AGENCIES, Ltd.

REAL ESTATE, LIFE, FIRE AND ACCIDENT INSURANCE

The world's gold output in 1908 was $436,000,000, or slightly more than was produced in the ten years ending with 1899. Since $1900 the world has produced more gold than in the three and a half centuries from the discovery of America to the discovery of gold in California in 1849. Finally, since 1896, the world's gold money has been expended from $4,400,000,000 to $7,500,000,000. The result of these factors, according to Frank Fayant, a United States writer, on the financial and economic questions, is that there has been a stupendous expansion of industry and trade throughout the world.

NEW NATIONAL INDUSTRY

We are glad to see the Dominion Government taking steps to establish big shipbuilding works in Canada. With its great maritime coasts and inland lakes Canada ought to be the leading maritime nation of the world. The present proposal is to grant a subsidy to the company for two drydocks amounting to $250,000 per year for fifty years. The gross amount to be paid will be thus increased from $1,800,000 to $12,500,000. This amount is arrived at by asking for an annual bonus equal to four per cent. of the entire capital invested. The plant in Levis, it is estimated will cost $3,750,000 and the St. John plant $2,500,000. Vancouver and Prince Rupert will be future sites of similarly great works.

BUY AT HOME

The Courier, of Unity, Sask., is conducting an able campaign in favor of home trading against the eastern department stores.

We believe that in the majority of cases, says the Courier, those who are donating to the common interests of the mail order houses, do not review the peril of the situation. They do not stop to think that some day perchance they may be in business and the proposition may confront them. They use the mail order houses to deposit their spare cash while the home merchants in the majority of cases are carrying them for large bills. Shame on the unbusinesslike methods of some people, little sympathy should be awarded them if legal action were taken by home merchants to collect accounts and it should be done to those who court the peril of the situation.

The Courier goes on to say:—"There is not a merchant in this town who cannot figure any cash bill on a saving basis against the mail order house. One never has the pleasure afforded him of seeing flour and sugar shipped in. Why? Because the mail order houses could not lay flour or sugar down in this town anywhere near the home prices. It is a shame and a disgrace to Canadian intelligence to presume that the mail order house is anything else but a farce when it comes to equal values and any material assistance in building up the home country."

WOMAN'S FRANCHISE

Referring to the women's franchise movement in England, the Financial Chronicle, of Montreal, says:—

"Mrs. Pankhurst has earned a warm welcome from the women of this continent who think with her (and perhaps even more from those who dont) by what she has done, what she is, and what she has suffered. She justifies militant tactics by saying, "All great movements have been worked out by violence. The American people secured their liberty by violence." She might have added: "And so did the English people." It is easy to be shocked at militant suffragette tactics; but what less or what else would in a hundred years have made Equal Suffrage the live issue it has become in the course of a few months, by the heroic doing, being, and suffering of English women whose courage and endurance is a reproach to Englishmen?"

RAILWAY ACCIDENTS AND CRIME

The provisions of the criminal code that make railway men criminally liable for railway accidents is a sore point with railway men who are usually reliable and careful. Railway accidents are probably more often due to mechanical or track defects or mistakes than to any act, responsibility for which can be directly placed on the employees. Yet under the code these employees can be arrested and treated as criminals, and, though acquitted on trial, they may be put to much personal expense and humiliation in defending themselves. We are therefore glad to see Judge Latchford taking a broad view of the law in this respect, and in fact registering his disapproval against it.

Justice Latchford, addressing a Brantford jury that heard the case of Joseph McGuire, a former Grand Trunk fireman, charged with criminal negligence and neglect of duty said he would never send a man who was not a criminal to associate with criminals unless the offence was of an extraordinary nature.

That judge's sentiments will be re-echoed by all who know the difficulties and responsibilities of railway work, and should go a long way towards having this feature of the criminal code modified in accordance with the vigorous protests the railway organisations have registered against it.

GOOD ROADS.

There is no feature of government administration more important to the Revelstoke district than good roads. To secure these, a complete change of public policy is required. Instead of money being squandered for political party purposes road lines should be laid out by competent men who understand their business. Public tenders should be called and the contracts let to the lowest tenderer provided he is a reliable man and likely to be able to carry out what he contracts to do. In this way all graft would be eliminated, and the public would get the best value for their money.

Then a system should be adopted of doing so much new work every year, and doing it well, and in a permanent way, so that there would be something to show for all public moneys expended. As things are the money spent on roads is for the most part worse than wasted. It is scattered here and there in any old way, and too often by men who have not the remotest idea of the work entrusted to them. It is only by a systematic, properly executed plan, honestly carried out, that this riding can be effectively provided with good roads and opened up for settlement in the best manner.

C. P. R. Enterprise

It is not for a moment to be supposed that the Canadian Pacific Railway Company contemplate the erection of a million and a quarter dollar bridge across the Saskatchewan river between Edmonton and Strathcona for the purpose of reaching the city of Edmonton alone. There is a far bigger scheme behind the enterprise and it has been revealed by announcements which have just been made in Winnipeg. The pioneer transcontinental railway company of Canada do not wish to be behind their rivals and are now shaping their plans to penetrate the rich country of the Athabasca and Peace rivers, and thus build a line to the Coast by the way of the Pine River pass, almost directly east in the mountains from Prince Rupert.

Y. M. C. A.

Successful Hallowe'en Mystery Social.

The mystery social held in connection with the Y. M. C. A., on Monday night was a great success, the hall being crowded in spite of the bad weather. The programme was largely made up of instrumental selections by the band.

Messrs. Sunberg and Slattery gave violin solos, F. Lefeaux contributed a selection, a glee was given by the young people under the leadership of Miss Creighton.

The spectacular feature of the evening was the march of the bogies, when thirteen young people dressed in sheets, masked and with lanterns on their heads, produced a weird and striking Hallowe'en effect. A pleasing feature was the camp of fortune tellers, Mesdames McIntyre and Agnew acting the parts to perfection, while their teepee in one corner of the hall was excellently arranged. The decorations consisted of black cats, lanterns etc. The whole entertainment passed off splendidly.

Special Theatrical Attraction

Opera House, Revelstoke, Tuesday evening, Nov. 9th, 1909, C. A. Quintard submits Hortense Nielsen, America's greatest emotional actress, supported by Norval MacGregor, the well known Shakesperian actor, of international renown, and her famous New York Company, presenting "A Doll's House," Henry Ibsen's masterpiece, the play that thrilled Vienna, Berlin, Paris, London, St. Petersburg and all the larger cities of the United States, having had a run of nearly a year at the Bijou Theatre, New York City.

"A Doll's House," as presented by the Nielsen Company, is indeed elaborately and superbly produced, having played to capacity houses wherever produced. We wish to call the attention of the theatre patrons of Revelstoke to the exceptional opportunity afforded them to witness this great play of plays.

The management of the Opera House are to be congratulated in securing such a high class production, and especially as presented by the Nielsen Company. We trust that our theatre patrons will appreciate our endeavors in their behalf by patronising this production of "A Doll's House." It was after considerable trouble that the management secured the Neilson Company to stop over at Revelstoke, and we trust that our theatre will be taxed to capacity, and from reports received our wish will be gratified. Those who have witnessed this play have nothing but the highest praise and comments and vote it one grand success.

It is absortingly interesting and the characters as portrayed by the entire company are humanly presented.

This will be no doubt the greatest and grandest dramatic treat that we have ever had the pleasure to witness.

The Hortense Neilson Co. stop over at Revelstoke on their way to the Coast to begin their "Tour of the World," and this exceptional opportunity now presented to Revelstoke theatre patrons should under no circumstances be missed.

Note: The Hertense Nielsen Co. is guaranteed and anyone not satisfied can have their money refunded.

Special prices $1, 75c, 50c. and 25c. Reserve your seats now.

THE MANAGEMENT.

MORALISMS

Lethbridge Herald: The government of Spain has been forced to resign because it killed an editor. This is a solemn warning to all those who get mad at the editor.

Politics are pretty hot stuff. Ex-Premier Balfour of England has been giving the lie to Lord Advocate Ure, of Scotland, and at the Court of Revision at the City of Revelstoke three years "hard" was held out as a reward to the man who tried to monkey with the voters' lists.

We kick about the freight rates into the Big Bend, but it costs $140 a ton to get freight from the railway station at Latchford into Gow Ganda.

Bill and Dan are evidently pleased with Premier McBride's Christmas box, and will reciprocate with a little cheque for $1,000 towards a new theatre for the capital city.

Nov. 25th will be the first excitement and Christmas the next.

CAMBORNE

Following is the report of the pupils of Camborne Public school for the month of October:—

Highest average percentage obtained in all the branches of study—Olive Abbey, 82.

Least absent and tardy marks—Percy Otto and Will Otto equal. Best general conduct, Mildred Henry.

REVELSTOKE, B. C.

TO WHOM IT MAY CONCERN:

Relative to the conversation between W. W. Foster and myself some time ago at the Big Eddy Mill, when I made an enquiry as to being naturalized and placed upon the Voters' List. It is my recollection that Mr. Foster told me that a residence of twelve months in the Province would qualify any one to be placed on the List provided they were citizens. This is evidently the conversation overheard by Mr. Farvolden, and he construed the twelve months clause to refer to naturalization. As a matter of fact my application for naturalization was made out in town some time afterwards.

I solicited Mr. Foster in the matter and he did not introduce it to me.

Yours truly,

F. W. HESS.

THE BLACK HAND GAME.

The three Italians accused of being concerned in the hold up of Salvatore Sanzone on the Dundas road, Hamilton, Ont., a few weeks ago were tried before Judge Snider.

Their names were Carmelo Colombo, Ernest Speranza and Samuel Wolfe. The most damaging testimony was given by John Courto, who swore that he had heard the three prisoners say they would write a letter to Sanzone demanding $1000, and later saw the letter written. The epistle was mailed by Court. The arrangement was that Sanzone was to give up the money on the Dundas road. Sanzone repeated the story he had told at the preliminary hearing. Several witnesses, including the detectives who took part in the arrest of the three prisoners, told the story of how the black handers were entrapped. Judge Snider sentenced them to ten years each in the penitentiary.

Newcastle, Pa.,—Rocco Racco, alleged leader of a Black Hand organization and convicted of the murder of Selee Houk, a state game warden, was hanged here.

For Fall Planting

Bulbs from the Best European and Japan Growers.

Home grown fruit and ornamental trees, grown on upland soil without irrigation in the only part of the American continent not infested with the San Jose scale—Garden, Field and Flower seeds—Tested stock from the best growers in the world—Wire fencing and Gates—Spray pumps, Fertilizers, Bee Supplies, Cut flowers, Spraying materials, etc.—White labor only.—New 157 page Catalogue free

M. J. HENRY,

Greenhouses and Nurseries

3010 Westminster Road,

VANCOUVER, B. C.

Branch Nursery - South Vancouver

FOR RENT

Small House in Suitable Location.

$15.00 PER MONTH

FOR SALE

Residences, Building Lots and Acreage.

Money to Loan
Industrial Stocks
For Sale

FOR PARTICTLARS APPLY TO

W. B. ROBERTSON
First Street

How Does That Strike You

No matter what you wart in the meat or fish line if you get it from us you can be sure the QUALITY IS GUARANTEED.

Have you tried our Shamrock Leaf Lard ?

P. BURNS & CO., LTD. Phone 21

The Vernon fire showed the need of our

PATENT ROOF AND HOTEL LADDER.

The best safe-guard in which you can invest. Every hotel should be fitted with these as a matter of safety to occupants. Every house should have one on its roof.

Only 45c. a foot. Sample on view here.

S. McMAHON'S BLACKSMITH SHOP.
Revelstoke, B. C.

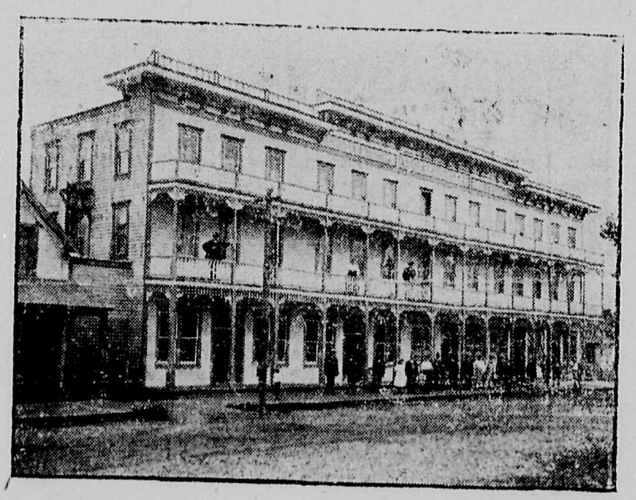

Central Hotel

Abrahamson Bros., Props.

Enlarged and Improved. First-Class in every respect. All modern conveniences Large Sample Rooms.

Rates, $2.00 per day Special Weekly Rates

Revelstoke, B.C.

CEMENT BLOCKS

Manufactured for all classes of buildings

CEMENT AND LIME FOR SALE
FIRE CLAY AND FIRE BRICKS

for sale in large or small quantities at the lowest prices for cash.

All kinds of building and plastering undertaken.

A. PRADOLINI, - REVELSTOKE

H. B. STONEX

Practical.. Machinist

Repairs of all kinds neatly carried ou Bicycle and Gun work a specialty Estimates gfven on any class of work.

Front Street.

Kootenay Steel Range

The Kootenay broiler and toasting door is very spacious. Large enough for a feed door. Free Booklet on request.

Turn button to open clean-out door. Use scraper and pan, and flues can be cleaned out in a minute.

McCLARY'S

For Sale by BOURNE BROS.

Northern Okanagan Poultry Association

Second

ANNUAL SHOW

Dec. 8th, 9th, 10th

Lots of Competition. Lots of Specials. Lots of the Glad Hand to Strangers. We want to Meet you and will Extend you Every Courtesy. Send for Prize Lists.

H. E. WABY, President. J. C. ENGLISH, Secretary. B. BRUNDISH, Asst. Secretary.

Government Sale of Acreage at Point Grey

At Vancouver, B. C. Nov. 15th

Point Grey is Vancouver's future "West End" and this is the chance to buy from a responsible party (the Provincial Government) and on Easy Terms, a site for your future home.

The Acreage will bring at auction, I expect, Three Thousand to Five Thousand per acre for very choice locations, the sizes of blocks can be seen by referring to the Government Maps, which I will send to those desiring them. The price may seem high, but when one studies the location and remembers that Five Thousand Dollars will not buy a sixty-six foot lot in Vancouver's present "West End," it is obvious that by purchasing now from the Government, on easy terms, and at a low rate of interest, the investment is of the very best. Remember the terms—**Quarter Cash, and the balance in three equal payments in one, two and three years,** with interest on unpaid balance at the rate of six per cent.

I shall be pleased to purchase for those who cannot attend the sale, charging as my commission, Five per cent on purchase price. Remember the time is short and any who wish to get in on the ground floor must write me at once, arranging the amount of acreage they require and the mode of remitting purchase price. You have three years in which to pay, and by that time Point Grey will be the desirable place to live.

Write at once to:

ANDREW E. T. LIDDLE,

P. O. Box 137, Vancouver, B. C.

Address of 800 Hastings Street, West, Vancouver, B.C.

UNION HOTEL

ARROWHEAD, B.C.

Special Attention given to commercial men and tourists. First-class sample rooms. Finest scenery in British Columbia, overlooking Upper Arrow Lake.

W. J. Lightburne, Prop.

To Trappers

Raw Furs Bought
Cash Prices Paid

F. B. WELLS,

Exporter of Furs

MINISTERIAL MEETING

(Continued from Page One)

expressed to him that he should have in the executive at the City of Victoria a representative from this district, it was the greatest event that ever happened in the history of the riding when he could telegraph to the people here and tell them their member was made a minister of the Crown and he thought that there would be no happier man than Mr. Lindmark and he was sorry he did not appreciate the importance of the presence at the council table of their representative Hon. Thos. Taylor. Many thought when Mr. Taylor was given that position the duties would be too arduous for him, but they had met with the most agreeable disappointment when it was found Mr. Taylor was one of the best and most efficient ministers of the Crown they had had in the province. (Cheers). There was not a man in Revelstoke who knew Tom Taylor and who meant to be fair, but admitted he should be proud of his record and of the responsible position he held in British Columbia. Let them understand one another.

They went into this contest on the 25th with Mr Taylor as standard bearer of the present administration, representative of the Conservative party, and with Mr. Lindmark in opposition to the administration and in opposition to Mr. Taylor. A man could not be conservative, independent and liberal. It is impossible to be all these things and to be them efficiently and honestly. However, Mr. Lindmark had a certain task to do and the responsibility was on him, and while he might be given an opportunity to do this it would be their opportunity on Nov. 25th. They were not ready for any experiments in Revelstoke just now. He was quite satisfied the well drawn lines of political conditions which had done so much for Canada would be a good enough precedent for the electors of Revelstoke, and that they would show the people of B. C. this constituency was true to Hon. Thomas Taylor (cheers). What had the Minister of Public Works done in any case that he should deserve at the hands of the Liberals and Socialists any condemnation at the polls on Nov. 25th? He had left nothing undone to serve this constituency honorably and faithfully in the interests of Conservatives, Liberals and Socialists alike in the council halls at Victoria and he hoped that when the polls closed on Nov. 25th Thos. Taylor would again be the favored one in this constituency. As to Mr. Kempster he had a habit which several people had in B. C. of always getting into these elections although Mr. Kempster knew no good would come of it. If he and his supporters were serious they would not have pressed themselves forward this election. The Socialist was not so anxious to see the time when he would have to pack his grip and make for other scenes to earn his livelihood. They might make some attempt to show that the interests of labor were safe only in the hands of the Socialists but the Conservative party was the great party which had given them fair play, which had meted out to them a square deal. He hoped, however, Mr. Kempster would have a good time. (laughter). He wondered what had become of Mr. Lefeaux, who told them all about the price of eggs and butter (renewed laughter). He hoped the responsible position he then filled in the constituency would be well and properly filled by Mr. Kempster.

For the past six years he had been often asked, "Why don't you build some railways? Why don't you encourage competition against the C.P.R.? He had replied that the proposition was one which must be carefully examined, but he did not propose to submit any railway policy until he was assured it was made on business lines, that it would be handled by a responsible company, that it would be a great benefit to the country, and that it would mark a period of progress and development far above that which marked the completion of the C.P.R.; that would benefit lower B.C. and open up millions of acres of land in the north. He was satisfied that in his agreement with the C. N. R. and Kettle Valley railways, he was able to give to the people of B. C. a business like proposal with a reputable corporation, and if they failed to agree with him then the rejection of a proposal that would secure to them this great railway was their fault and not his. Then he should feel that he had gone as far as he could to keep faith with the people of British Columbia, and if his policy were endorsed he would go ahead with the construction of the railway as rapidly as conditions warranted. More railways were absolutely essential to keeping pace with the times. Rather than go without the construction of railways he would prefer to step down and out, as a minister of the crown. They had been setting their house in order. The first question was, who were the C. N. R.? They came to him with a character that was already well vouched for, and they were doing business with every province in the Dominion save Prince Edward Island and New Brunswick. The statutes of Canada would show they had been recipients of very generous subventions from the Dominion, as also from the provinces of Manitoba, Alberta, Saskatchewan, Quebec and Nova Scotia. The came to them with a reputation second to none.

He complained of the Victoria Times, controlled by Hon. Senator Templeman, opposing the C. N. R., while at Ottawa Mr. Templeman held up the C N. R. as a reputable system. The agreement which would be submitted to parliament would be such as would leave no suggestion of experiment or risk within the question. In entering into an agreement with the C. N. R., B. C. was fortunate in being able to profit by the experience of the C. N. R. with the provinces which were their near neighbors. It was fortunate they could pick up the laws of Manitoba and find word for word the contract they proposed to enter into. Some might say that sub-ventions to Railway companies were not right. J. J. Hill had expressed himself to this effect, and he heard Sir Thomas Shaughnessy expressing to a large gathering his opinion that the time had gone by when the province of British Columbia should give aid to additional railways. They could not see eye to eye with Sir Thomas. He believed that the time had gone by when land grants and large cash subsidies should be given, but the bargain he proposed did not give any of their land, but simply the endorsement of the provincial bonds for 21 years, the province to have a first mortgage on the road as well as the guarantee of the whole system of the C. N. R. as security to hold the province harmless from any claim on the province on account of its guarantee of these bonds. Then the province would have control of rates so far as that could be given outside the powers of the Railway Commission. Then the proceeds of these bonds would be paid into the provincial treasury and would not be paid out except on the certificate of a qualified engineer that the value for the money could be found along the line of the road. The railway company were compelled to purchase in the province all their supplies which they could procure at as favorable prices as elsewhere and they were bound not to employ any Asiatic labor—to employ all white people. The road was to be commenced within three months of the assent to the bill and completed within four years. The company was also bound to put up securities to the extent of half a million dollars for the fulfillment of their contract. He compared this contract with a former one with the C. N. R. which met the most bitter opposition before the local legislature, when for a hundred days he and 14 others fought that bill till the government of the day was forced to withdraw it, and prevented from giving away large areas of crown lands and money to have the C. N. R. come into British Columbia. That proposal was to give them 20,000 acres of land per mile and $5000 cash per mile in addition, besides exemption from taxation for 25 years. He remembered that their experience with land grants had been sore and bitter, and he was able to show instance after instance where the giving of land grants had failed to bring about the development of the country as parliament had expected. The most valuable assets they had were crown lands. Speaking as their trustee at Victoria, what a change was this bargain which he had submitted to them as compared with that presented to the legislature in 1902 when they were getting the same results without the cost of one penny to the legislature or one acre of land, or any depreciation in the assets of the country. This company owned 3,600 miles of standard guage road, was constructing 500 miles more and projected 2100 miles more, so that they would within four years have over 6000 miles of railway to pick up the business that would all go over the railroad which they proposed to build through British Columbia and which warranted profits to such an extent that not one copper of the treasury would be involved. Manitoba, Alberta and Saskatchewan had never paid a cent, and yet had secured for their people lower rates and more competition.

Why was it that Revelstoke was a town of 5000 people when it was the proud boast of its inhabitants that it had the resources behind it to justify 25,000? He would tell them. It was because they had no railway competition, no opposition. In discussing the matter with Mr. Mann he said, while they were dealing only with the main line in this contract they would be prepared to consider fair and reasonable guarantees for branch lines, and he was there to tell the people of Revelstoke that the proposal to have the Canadian Northern extended down Canoe River to Revelstoke, and Golden had already been discussed and was a proposal McKenzie & Mann were anxious to take up and deal with. Mr. McKenzie was very heavily interested in the Columbia River Lumber Company, at Golden, and thoroughly knew the country around Revelstoke, Big Bend, Arrow Lakes, Kootenay and Golden, and when they had finally discussed this proposal he said "I want you to consider the guaranteeing of our bonds to enable us to build down Canoe River and to Golden because we are satisfied there is business waiting us there. He wished to be clear that just so soon as the C. N. R. had completed its line to Vancouver an arrangement would be taken up to have them build down the Columbia river to Revelstoke and Kootenay and the Okanagan valley. Premier Roblin, of Manitoba, had wired him "Mr. McBride your country is to be congratulated on such a bargain." Construction of the C. N. R. between Manitoba and the Great Lakes had trebled the population of Manitoba, given the people better rates and better wages.

Mr. Campbell, attorney-General, and Mr. Rogers, minister of public works of Manitoba, confirmed that statement, and declared the policy that had brought the Canadian Northern Railway into Manitoba had been the best thing that had ever happened that province. If

Continued on Page Four

REVELSTOKE DISTRICT

BRIDGE COLUMBIA RIVER AT REVELSTOKE

Notice is hereby given that, in compliance with Section 7 of Chapter 115, Revised Statutes of Canada, 1906, plans and description of a proposed bridge over the Columbia River at Revelstoke in the Province of British Columbia, have been forwarded for deposit with the Minister of Public Works and a duplicate thereof has been deposited in the office of the Registrar of Deeds at Nelson, and that at the expiration of one month from this date the Minister of Public Works for the Province of British Columbia will make application to the Governor General for approval thereof.

Dated at Victoria, 21st October, 1909.

F. C. GAMBLE,
oc 23 Public Works Engineer.

NOTICE

Revelstoke Land District.
District of West Kootenay.

Take notice that I, M. K. Lawson, of Revelstoke, occupation housekeeper, intend to apply for permission to purchase the following described lands:

Commencing at a post planted at the southeast corner of Lot 8668 and marked "M. K. Lawson's northwest corner post," thence 40 chains south; thence 40 chains west; thence 20 chains north; thence 20 chains east; thence 20 chains north to line of Lot 8668; thence along said line to place of commencement.

INNIE K. LAWSON.
Dated Sept. 7th, 1909. sep 8

NOTICE

Revelstoke Land District.
District of West Kootenay.

Take notice that Nels Bodine, of Trout Lake, B C., occupation Miner, intends to apply for permission to purchase the following described land:

Commencing at a post planted on the north shore of Trout Lake between Haskins and American points and about four miles from the foot of the Lake and marked the S. E. corner post, thence 20 chains north, thence 20 chains west or to Lake shore, thence following the Lake shore to point of commencement.

Located this 25th day of August, 1909.
sep 8 60d NELS BODINE, Locator

NOTICE

Notice is hereby given that one month after date I intend to apply to the Superintendent of Provincial Police for a renewal of my hotel license to sell intoxicating liquor under the provisions of the Statutes in that behalf in the premises known and described as the Kootenay Hotel, situated at Burton, B.C., for the half-year from December 31st, 1909, to June 30th, 1910.

Dated Oct. 23rd, 1909.

oc 23 1m STEPHEN PODRIELANCIK.

FOR SALE

A Hall Safe
An Oak Standing Office Desk
A Roll-Top Desk
A Long-Carriage Empire Typewriter.

FOR PARTICULARS APPLY TO
The MAIL-HERALD Office

Union Hotel

RESTAURANT

Under New Management

WHITE HELP ONLY

Stewart Macdonald
Proprietor

INVEST

A few of your space dollars on winter Underwear, Clothing and Boots and Shoes at John Bull's Sale. Most of the summer goods have been cleaned out, and the new fall and winter goods ordered six and eight months from the manufacturers are just coming in, all to be sold for cash at wholesale prices. Such well known goods as Sanford's clothing, Stanfield's underwear, Bell's, McPherson's and other makes of first class shoes; all of which must be cleaned out by the first of the new year. Are you interested in saving money? We have lived up to what we advertised at the start and will continue to do so until the stock is disposed of.

JOHN BULL,
Revelstoke, B. C.

TALES FROM THE GOLDEN WEST

NOW LASSIE

Kindly Gie Attention
'Till We Make Brief an' Hasty Mention
Of Sic' a Great an' Gude Invention
as

Golden West Washing Powder:

'Twill Save Ye Muckle Time an Splatters
An' Ye May Tend Ta Other Matters
While Bonnie Bessie Does the Platters:
It Clanes The Things Sae Eisily.
'Tis Only a Shillin'g The Three-Pun-Packet
An' Ye Mun See The Premiums. Lass.

E. G. BURRIDGE

Tinsmithing, Repairs, Hot Air Pipe and Furnace Work

WORK SHOP
Connaught Ave. - Revelstoke

LAND FOR SALE

Seven and a half (7½) acres of good land at Malakwa, B.C. Terms cash —$350. Five acres of good fruit land and 7½ acres first-class vegetable land. One hundred fruit trees; balance of land easily cleared.

Apply for particulars to
J. H. WOOLSEY,
Malakwa, B. C

FOR SALE

FOUR ACRES.—Ground all cleared, fenced and in crop; land on either side; city water and light up to property. Suitable for orchard, strawberry growing, poultry ranch or factory site Area 10 x 4 chains. Price $800. Apply to

H. SMYTHE

NOTICE

Revelstoke Land District.
District of West Kootenay.

Take notice that Roderick William Lindsay, of Ferguson, B.C., occupation merchant, intends to apply for permission to purchase the following described land;

Commencing at a post planted on east boundary line of Lot 7805 about 40 chains north of south-east corner of said lot, thence east 20 chains, thence north 20 chains, thence west 20 chains, thence south 20 chains to point of commencement.

Dated Oct. 4th, 1909.

ALEXANDER McKAY,
oc 30 Agent for R. W. Lindsay.

NOTICE

Revelstoke Land District.
District of West Kootenay.

Take notice that Annie Louisa Coplan, of Uniontown, Pennsylvania, U. S.A., occupation married woman, intends to apply for permission to purchase the following described land:

Commencing at a post planted at the south-west corner of Lot 7900; thence south 20 chains; thence east 20 chains; thence south 20 chains; thence east 40 chains; thence north 40 chains; thence west 60 chains to the point of commencement and containing 200 acres more or less.

Date, September 27th, 1909.

oc 30 ANNIE LOUISA COPLAN.

NOTICE

Revelstoke Land District.
District of West Kootenay.

Take notice that Walter P. Confarr, of Winnipeg, Manitoba, occupation printer, intends to apply for permission to purchase the following described land:

Commencing at a post planted at the re-entrant south-west corner of Lot 7679; thence west 40 chains; thence south 40 chains; thence east 40 chains; thence north 40 chains to the point of commencement, and containing 160 acres, more or less.

Date Sept. 27th, 1909.

oc 30 WALTER P. CONFARR.

WANTED

WANTED—A man to milk two cows. As payment for the work a furnished room, light and water will be given free. References required. Apply R. T Mail-Herald.

WANTED—At City Hotel, two experienced waitresses, Wages $30 per month.

FOR SALE—One large Oak Sideboard, and one medium sized coal stove, in good condition. Apply at Mail Herald office.

WANTED—A stenographer, apply Imperial Bank of Canada.

WANTED—Lady as mother's help not under 25. English preferred Apply stating particulars to 1342 Haro Street, Vancouver. nov 3 2t

FOR SALE—288 acres facing Eagle River, Sicamous, fine timber and soil, price $20 per acre cash. Apply E. A. Harris, Fort St., Victoria. nov 3 3t

Cheese! cheese! cheese! all kinds of cheese, plain cheese, Stilton cheese, McLaren's cheese and Limberger cheese. Just new in this week. C. B. Hume and Co.

The Kootenay coal fields alone are capable of yielding ten million tons of coal a year for seven thousand years

CLEAR VIEW ADDITION

REVELSTOKE

Auction Sale Nov. 17th

Commencing at 10 a.m.

103 LOTS

Location---On Bench north of main line of C.P.R. and overlooking city.

Advantage---Free from North and West winds in winter, clear of snow in spring before the rest of the city. Terms 1-3 cash, balance 4 payments, 3, 6, 9, and 12. Plans and other information can be had from

REVELSTOKE GENERAL AGENCIES, LIMITED

Scotch Whisky

The Maturing Process.

Everyone knows that whisky, no matter how good, no matter how carefully distilled, must possess *age* in order to be palatable.

An unmatured whisky, even though distilled from the very best barley, is harsh to the taste—bites the tongue.

It is not, however, so generally known that in order to *properly* mature Scotch Whisky, it should be aged in Sherry wood.

Distilled in the Highlands of Scotland, from pure, malted barley, Watson's Whisky is stored for years in Sherry Casks—and the capacity of our warehouses is such that we never need to withdraw any for shipment until we are quite sure it is matured to that degree of "mellowness" for which our brand is famed.

Insist on Watson's

"THREE STAR"—A mild, thoroughly matured Scotch.
"NO. 10"—A full-bodied, richly flavored Scotch.

JAMES WATSON & CO., Limited - Dundee.

ORIENTAL HOTEL

suitably furnished with the choicest the market affords. Best Wines, Liquors and Cigars. Rates $1 a day. Monthly rate.

J. ALBERT STONE PROP.

ST. BONIFACE COLLEGE

St. Boniface College, which is situated across the river from Winnipeg, in the city of St. Boniface, is directed by the Jesuit Fathers. It has four courses of studies, a **Course in Arts** (four year), leading to B.A; degree in the University of Manitoba; a **Grammar Course** (three years), preparing for Matriculation, medical entrance, law entrance examination, etc.; a **Commercial Course** (two years), leading to a diploma of accountant, and a **Preparatory Course** (two years), for the benefit of those who are not sufficiently prepared for the Grammar Course and the Commercial Course. The Commercial Course is conducted in English, and in all the other departments there are two parallel courses one in English and one in French.

Students are accepted either as boarders, day scholars, or half boarders. For prospectus and particulars apply to **REV. FATHER Rector, St. Boniface College, St Boniface, Man.**

The College reopens Wednesday, September 1, at 7 p.m. sep 22 1m

GET YOUR BLACKSMITHING AT
L. P. LE BEAU
CORNER THIRD ST. & CAMPBELL AVE.
REVELSTOKE
Horse-Shoeing & Carriage Work a Specialty

Always The Leaders

Fit-Reform Garments are the recognized leaders of fashion.

Fit-Reform Suits and Overcoats stand at the head of all high-class hand-tailored garments for gentlemen.

Fit-Reform style, quality, workmanship and value are everywhere acknowledged the best.

FIT-REFORM

New Fall Styles are ready $15 to $35

90

Fit-Reform

McKINNON & SUTHERLAND
Sole Agents in Revelstoke.

Advertise in the Mail-Herald for Results

MINISTRIAL MEETING

(Continued from Page Three)

Manitoba had prospered as the result of the advent of the Canadian Northern, how much more would British Columbia prosper from the adoption of the same railway policy? The guarantee of Manitoba was not confined to the province itself but extended to the great lakes 300 miles beyond its eastern boundary. Just look at these results in Manitoba, that did not own its land as they did, didn't own its timber as they did, did not own its mines as they did—just think of the little province guaranteeing the Canadian Northern railway $15,000,000 which had since been extended to $20,958,000. Why were they afaraid? They had faith in this country and its future. They knew great productiveness and development would follow. Let them take a lesson from Alberta, which had backed up the Grand Trunk and Canadian Northern to the extent of $29,000,000. Where could they get a better system, a better company, a better bargain? Here was a happy and fortunate circumstance that would give to Canada and to the empire another transcontinental railway from ocean to ocean. They must not lose sight of the fact that while the road was under construction there would be work for many willing hands to do, and that on a standard wage scale, while no Asiatics would be employed. There would be the expenditure of millions of money right at their doors. The road would cost in the neighborhood of $50,000 a mile and it would be necessary for the C. N. R. to find in the markets of the world the amonnt over and above their grant to complete the road. The C. N. R. stood high in the markets of the motherland and the names of McKenzie and Mann stood very high before the financial authorities of Europe and America. The work will mean the expenditure of over $30,000,000 among them during the next four years, as well as all the splendid results they were entitled to expect from the completion of the line and its branches into the various industrial sections of the country. He put it to them. Did they want another railway? Could they get a better than this Canadian line, managed in Canada by Canadians and traversing entirely Canadian territory? If they went so far with him they could not fail on Nov. 25th to give a verdict in their favor that would mean the immediate construction of this line and give them some of the benefits that had accrued to the people of Alberta, Saskatchewan and Manitoba from this great railway system, and the competition, fair and equitable rates and efficient domestic policy that went along with it.

Other essential things that it was found the people required would be incorporated in the agreement, as for instance where bridges were built provision would be made for vehicular traffic the government paying the extra cost and so avoiding the necessity for extra bridges, as instanced by this defect at this point in the agreement with the C. P. R. Their population, instead of being thousands will be millions. The growth of B. C. under the C. P. R. was far from what they had a right to expect. He hoped to have some share in the consummation of this great bargain which he had submitted to them, so that they might enjoy the benefits brought by the C. N. R. to the provinces east of them. Mr. McBride then explained the Kettle Valley railway agreement, which provided for a subsidy of $5000 a mile for 150 miles, but which involved the completion of 260 miles of road connecting the boundary railway system via Penticton with the Nicola railway and thence to the coast. The assistance would be given in the form of 5 per cent. inscribed stock involving a cost to the province of $22,500 a year till the termination of the bonds, when the province would have to take them up. Against the annual charge however the railway had to pay taxes of $13,500 which left the annual net charge to the province $9000. In ten years they could tax the whole 260 miles and would so get back considerably more than the cost to the province.

That would give the southern country an all-rail route from Nelson to the Coast instead of by the present circuitous route. The subsidy was really one formerly granted to a company which completed twelve miles of road when its treasury ran out. The agreement also compelled the new company to pay the debts of the old one on that 12 miles and there could be no Asiatic labor employed.

In conclusion he said he regretted to have to part with his old colleagues, Hons. Tatlow and Fulton, who did not agree with him on this railway policy but he had to keep his pledge to the people of B. C. that if he could give them a fair and reasonable railway policy he would do so. (prolonged cheers.)

HON. W. ROWSLE

who was received with loud cheers, said there were one or two questions in his own department which he would explain to them. In his able address the Premier had touched on all points of the railway contract save that of parallelling the C. P. R. It had been said they had no right to parallel an existing line. The C. P. R. had done much, and had spent a lot of money in the past in opening up the country. McKenzie and Mann said they were building railways for railway purposes, and in order to operate them as economically as possible they must have the best possible grades. The Grand Trunk had got their grade down to one per cent, and the C. N. R. had a grade of four tenths, or less than a half of one per cent. When they were proposing to guarantee the bonds of this company they wanted to show then that they were bringing in a railway that could successfully compete against any other road. The C.N. R. route the Vancouver for inrtance was 230 miles shorter than the Grand Trunk to Prince Rupert. They had therefore a railway which was in a better positton to handle the traffic than any other road, for grades were what counted.

Now as to paralleling the C. P. R., they knew they were not satisfied with the freight rates given by the C. P. R. It had been a question of discussion for many years that the C. P. R. were not giving the freight rates they should give, but unfortunately for them the present railway commission had no jurisdiction over th C. P. R. until the directors paid a ten per cent. dividend on the cost of the read. The C. P. R. directors would take good care that ten per cent. was never paid so that the railway commissioners had no control over their rates. Their rates then could be forced down in only one way, and that was by competing lines.

He contended the result of the construction of the C. N. R., would force the C. P. R. to reduce their rates to the same as the C. P. R. In case $21,000,000 might seem rather a large sum he might, as minister of finance, because he was both that and attorney-general, show them the burden could be safely assumed without injury to the finances of the province. They had two blocks of land at Prince Rupert and Point Grey that could be sold for $13,000,000. The debt of the province had been reduced from $11,498,000 to $9,208,000, and they had in the Canadian Bank of Commerce at Victoria, $4,346,000 on fixed deposit at 3 per cent, so that the net debt of the province was only $5,062,000. He ridiculed John Oliver's railway map.

In regard to local option they had decided to go to the people on this matter tn order to find out whether the people were in favor of the law.

They had arranged for separate ballot boxes on polling day and a special ballot for yea or nay. If 50 per cent. of the votes polled were in favor of such local option they would introduce a bill. He approved the action of the Grand Trunk Pacific and the Dominion and the Provincial governments in regard to the Indian reserve at Prince Rupert, and claimed credit for the provincial government for the manner in which they had protected the interests of the province. He eulogised the action of the government in the interest of white labor as provided in the railway agreements. He condemned the action of Mr. Schrieber, deputy minister of railways in stating the Grand Trunk could not be completed in a reasonable time, unless they could get Asiatic labor, and contended Mr. Schrieber as deputy minister, spoke for the Liberal government at Ottawa.

Mr. Watson—Do you say that Mr Schrieber is Deputy Minister?

Mr. Bowser—Yes.

The speaker then referred to the fight between the Provincial and Dominion Governments over the water rights in the railway belt.

Someone sent up a note to the speaker and Mr. Bowser said he found he was mistaken in referring to Mr. Schrieber as Deputy Minister—that he was only the engineer---but he said it was all the same.

Mr. Taylor was the most capable and industrious minister who had ever held office at Victoria. (cheers) His own position was as strong at Vancouver that if he got back only two days before the election that was all that was required of his presence there to ensure the return of the solid five. He appealed to Revelstoke to stand by them as before on the 25th.

On the call of Police Magistrate Foster three cheers were given for the speakers.

THE MINES

A wagon road is being constructed from Creston to the Bayonne camp.

Vermillion Forks Mining Co., Princeton, expects in two months' time to be delivering coal in Hedley by the carload.

A 5,000 foot tunnel is being driven by the Malaspina Mines company on its property on Texada island. The ores carry gold and copper in high value.

HANDKERCHIEF BAG FOR $1.00

THIS bag is one of the most useful articles made—especially for any one who travels. It is made from the finest quality calf leather, lined with silk, and holds 24 handkerchiefs. Sent postpaid to any address in Canada—except the Yukon—upon receipt of $1.00. Order by the number—633.

SEND FOR CATALOGUE F

Our handsomely illustrated 144 page catalogue of Diamonds, Jewelry, Silverware, Leather, Arts Goods and Novelties, free upon request.

RYRIE BROS., Limited
134-138 Yonge Street
TORONTO

NOTICE

Take notice that I, H. J. La Brash, of Nakusp, intend applying to the superintendent of Provincial Police at the expiration of one month from date hereof for a renewal of my hotel license for the premises known as the Hotel Grand at Nakusp.

Dated Oct 11th, 1909.

H. J. LABRASH.

NOTICE

Take notice that I intend to make application to the Superintendent of Provincial Police for a transfer of retail liquor license of the Lardeau Hotel, Comaplix, now held by me to R M. Evans.

Dated Sept. 29th, 1909.

JOS. DUMONT.

NOTICE

Take notice that one month after date we intend to apply to the Superintendent of Provincial Police for permission to transfer licence now held by us for the Lakeview Hotel, Arrowhead, to Chapman & Irwin.

Dated Oct. 1st, 1909.

oct 2 1m PLUMTON & CHAPMAN.

NOTICE.

Take Notice that I intend to make application to the Superintendent of Provincial Police for a renewal of my retail liquor license for the premises known as the St. Leon Hotel, St. Leon Hot Springs, B. C., for the half year from December 31st, 1909.

M. GRADY.

October 16th, 1909.

NOTICE

Take Notice that we intend to make application to the Superintendent of Provincial Police for a renewal of our retail liquor license for the premises known as the Leland Hotel, Nakusp, B. C., for the half year from December 31st, 1909.

OGILVIE & McKITRICK.

October 16th, 1909.

NOTICE

Take notice that 30 days after date I intend to apply to the Superintendent of Provincial Police for a renewal of the retail liquor license for the Union Hotel, Arrowhead, B.C., for the half-year from December 31st, 1909, to June 30th, 1910.

Dated October 18th, 1909.

oc 20 1m W. J. LIGHTBURNE.

NOTICE

Take notice that 30 days after date we intend to apply to the Superintendent of Provincial Police for a renewal of the retail liquor license for the Lakeview Hotel, Arrowhead, B.C., for the half-year from December 31st, 1909, to June 30th, 1910.

Dated October 18th, 1909.

oc 18 1m CHAPMAN & IRWIN.

NOTICE

Notice is hereby given that 30 days after date I intend to apply to the Superintendent of the Provincial Police for a renewal of the retail liquor license for the Queen's Hotel, Comaplix, B.C., for the half year from December 31st, 1909, to June 30th, 1910.

Dated October 18th, 1909.

oc 20 1m J. H. YOUNG.

NOTICE

Take notice that I intend to apply to the Superintendent of Provincial Police for a renewal of the retail liquor license for the Kootenay Hotel, Burton City, B.C., for the half-year from December 31st, 1909, to June 30th, 1910.

Dated October 18th, 1909.

oc 20 1m WM. LOVATT.

NOTICE

Take notice that I intend to make application to the Superintendent of Provincial Police for a renewal of the retail liquor license for the City Hotel, at Arrowhead, B.C., for the half-year from December 31st, 1909, to June 30th 1910.

Dated October 18th, 1909.

oc 20 1m JOHN CALEY.

NOTICE

Take notice that 30 days after date I intend to apply to the Superintendent of Provincial Police for a renewal of the retail liquor license for the Halcyon Hot Springs Hotel, Halcyon, B.C., for the half-year from December 31st, 1909, to June 30th, 1910.

Dated October 18th, 1909.

oc 20 1m H. McINTOSH.

NOTICE

Take notice that 30 days after date I intend to apply to the Superintendent of Provincial Police for a renewal of the retail liquor license for the Hotel Beaton, at Beaton, B.C., for the half-year from December 31st, 1909, to June 30th, 1910.

Dated October 18th, 1909.

oc 20 1m ARTHUR EVANS.

NOTICE

Take notice that 30 days after date I intend to apply to the Superintendent of Provincial Police for a renewal of the retail liquor license for the Eva Hotel, Camborne, B.C., for the half-year from December 31st, 1909, to June 30th, 1910.

Dated October 18th, 1909.

oc 20 1m JOHN A. THEW.

NOTICE

Take notice that 30 days after date I intend to apply to the Superintendent of Provincial Police for a renewal of the retail liquor license for the Lardeau Hotel, Comaplix, B.C., for the half-year from December 31st, 1909, to June 30th, 1910.

Dated October 18th, 1909.

oc 20 1m R. M. EVANS.

NOTICE.

Take notice that 30 days after date we intend to apply to the Superintendent of Provincial Police for a renewal of the retail liquor license for the Glacier House for the halfyear from December 1st, 1909, to June 30th, 1910.

Dated October 18th, 1909.

oc 20 1m C. P. RY. CO.

NOTICE

Take notice that 30 days after date I intend to apply to the Superintendent of Provincial Police for a renewal of the retail liquor license for the Criterion Hotel at Camborne, B.C., for the half year from December 31st, 1909, to June 30th, 1910.

Dated October 18th, 1909.

oc 20 1m F. T. ABBEY.

THE MOLSONS BANK

INCORPORATED 1855

Capital Paid Up - $3,500,000
Rest Fund - - $3,500,000

Has 65 Branches in Canada, and Agents and Correspondents in all the Principal Cities of the World.

A GENERAL BANKING BUSINESS TRANSACTED

SAVINGS BANK DEPARTMENT

At all Branches. Interest allowed at highest current rate.

REVELSTOKE, B. C. Branch, W. H. PRATT, Manager.

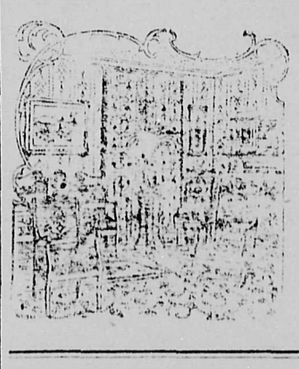

Make Your Home Beautiful

with one of our handsome parlor sets, upholstered in high grade silk, or damask, with frames that are in every conceivable design, and made to wear indefinitely. We have many new and beautiful parlor sets and odd pieces for beautifying the home that are tasteful, effective and inexpensive, and will show your rooms to the best advantage.

R. HOWSON & CO.'Y.

Doyle and Allum, Ltd.

are disposing of their entire Stock at a small advance on cost. It will pay you to investigate their prices on Diamonds, Jewelry, Cut Glass, Silverware, Watches

Doyle and Allum, Limited

Revelstoke Flour and Feed Store

Royal Standard Flour, Five Rose Flour, Hay, Grain, Feed and Chicken Specialties, Beans, Peas, Barley, Breakfast Foods, Mayer's Celebrated English Horse and Cattle Foods and Medicines.

The Paget Supply Co'y.

E. W. B. PAGET J. WILSON

THE REVELSTOKE WINE & SPIRIT CO.

LIMITED.

Import direct from country of origin.

WHOLESALE DEALERS ONLY.

REVELSTOKE B. C.

NOTICE

Take notice that 30 days after date I intend to apply to the Superintendent of Provincial Police for a renewal of the retail liquor license for the Reception Hotel at Camborne, B.C., for the half-year from December 31st, 1909, to June 30th, 1910.

Dated October 18th, 1909.

oc 20 1m CORY MENHENICK.

NORTH VANCOUVER

When you visit the ambitious city you will do well to stop at the

NORTH VANCOUVER HOTEL

PETE LARSON, PROP.

Reasonable Rates
Splendid cuisine
Delightful Scenery

48a31

Palace Restaurant

McKenzie Avenue

Fruit, Candies, Cigars, Tobacco.
Meals 35 cents.

A. H. Sing, Proprietor

HALF A LOAF IS BETTER THAN NONE

But half a loaf of bread manufactured by the City Bakery goes further and is more satisfying than a whole loaf of ordinary bread. There is a reason, quality tells in the manufacture of our superior bread we use exclusively Robin Hood Flour, which is the highest grade of flour on the market. We solicit your patronage, give us a trial

City Bakery

W. J. GARLAND

THE HOME OF GOOD BAKING

EXAMINATION FOR INSPECTORS OF STEAM BOILERS AND MACHINERY

Examinations for the position of Inspector of Steam Boilers and Machinery, under the "Steam Boilers Inspection Act, 1901," will be held at the Parliament Buildings, Victoria, commencing November 8th, 1909. Application and instruction forms can be had on application to the undersigned, to whom the former must be returned, correctly filled in, not later than November 1st, 1909. Salary, $110.00 per month.

JOHN PECK,
Chief Inspector of Machinery,
oc 27 New Westminster, B.C.

TENDERS

CITY OF REVELSTOKE

Tenders will be received between November 7th and 15th by the City of Revelstoke for the following described works:—

1130 feet wooden pipe continuous stave in place. Concrete dam, and gate house, containing about 5000 yards; four openings.

For Specifications, plans and form of tender, apply between above dates at the offices of the undersigned at Calgary and Vancouver, and to the office of the City Clerk at Revelstoke.

Bids will be received at once for supply of 4000 barrels of Portland cement for the above work; prices to be F. O. B. Revelstoke. The lowest bid or tender not necessarily accepted.

SMITH, KERRY & CHACE,
Engineers,
Winch Building, Vancouver, B. C.

Our facilities for handling Mine and Lumber Camp supplies are unequalled in the interior.

Goods packed and parcelled by experts to ensure safe carrying and packing. Settlements would do well to bunch their orders.

HUME'S SPECIAL

Saturday Nov. 6 **ISSUED EACH SATURDAY** **Saturday Nov. 6**

A news sheet devoted to the interests of the citizens of Revelstoke and surrounding towns and settlements. Our aim to place before the buying public the facilities of our Department Store.

With our cash carrier system and new bookkeeping and office systems we have eliminated the mistakes incident to a large business.

Fruits and Vegetables

New fruits always interesting. Get in touch with our Grocery Department and let them talk to you about your Fall and Winter fruit supply. We have large quantities in store and are prepared to attend to your wants. Vegetables have been an exceptionally fine crop this year, it will pay you to lay in supplies of Potatoes, Turnips, Cabbage, Celery and Onions, all new, all sound, all stored under hygenic conditions.

Galtfleece Eiderdowns

Warm, fleecy materials for Kimonas, Wrappers, Dresing Sacques, and Gowns; pretty and dainty colorings, double fold goods, extra wide, at per yard

Ripple $1.25, Plain $1

You can be comfortable and stylish too—

Get away from the old idea that negligee garments do not need to be stylish and form-fitting. You can get style and fit as well as comfort and restfulness in

Galtfleece EIDERDOWN

Garments for Women

Each garment is cut to pattern and carefully made. There is a perfect fit for you—

Specials for Men

GET A WARM WAISTCOAT—These swell Jaeger Knit Waistcoats are classy stuff, besides look at the comfort you get out of them. Pure wool knit back and front; catchy colors. We have one for you, **$4.50 to 8.50**

PURE WOOL SWEATER COAT, Jaeger knit. That November wind will lose its sting if you wear one of these Sweater Coats, we have them **$4.50, $5, $5.50**

CHRISTIE'S FEATHER WEIGHT STIFF HATS can only be bought from us as we have control of this famous English line. A special 1909 model that only weighs 2¼ ozs.—the lightest hat made—at only **$3.50**

HOSE—Heather mix per pair 35c., Black worsted rib 35c., Dark grey Jaeger pure wool 45c., English worsted black, heather, and grey, special, 3 pair for $1, or 35c. pair; Heavy German sox to wear with rubbers $1.

Men's all wool Mitts 50c., Hand made wool gloves 75c. English "Excelda" handkerchiefs 3 for 50c. or 20c. each. Carss Mackinaw Coat $5.50; Mackinaw Pants $3.75; Shirts $2.50. Men's Jaeger slippers $1.75. Clearing a standard line of $4.50 to $6 boots at $3.75.

Fancy Groceries

Pure Ontario Honey in the comb, 30c., ½ lb. glass jars 20c., ¾ glass jars 30c., quarts jars 85c. and 5 lb. pails $1.25

Crosse & Blackwell's Marmalade in 1lb. glass jars, 25c. and 30c., 4 lb. cans 60c. and 7lb cans $1, in Orange, Lemon, Pineapple and Quince.

Crosse & Blackwell's Jams and Jellies in 1lb. glass jars, 30c., 4lb. cans 80c. and 7lb. cans $1.25 and $1.50, in Strawberry, Raspberry, Apricot, Plum, Peach, Red Currant, Blk. Currant, Greengage and Gooseberry.

Two carloads of apples just unloaded, made up of all varieties for cooking and eating. Fall and Winter apples, all good keepers, $2, $2.25, and $2.50 per box.

Always a full stock of flour on hand: "Robin Hood" in 50lb. and 100 lbs., "Royal Household" in 50 lbs. and 100 lbs., and "Drifted Snow" flour for pastry in 10lb. and 50lb. sacks.

Fine Teas

This list will be appreciated by the housewife :

BULK

Nagisaki Tea 25c. lb.
Woodcroft 40c. lb.
Orange Pekoe 75c. lb.

PACKAGES

Ben Hur 1lb. 40c.
5 O'clock 1lb. 50c., 5lb. at $2.25
Salada 1lb. 50c.
Blue Ribbon in ½lb. 25c. 1lb. 50c.
Liptons ½lb. 25c., 1lb. 50c
Tetley's ½lb. 25c., 1lb. 50c
Ram Lals ½lb. 25c., 1lb. 50c., 3lbs. $1.50, 5lbs. at $2.50.
Ridgeway's Old Country 1lb. 50c., 5 O'clock 1lb 60c.
Japan Green Tea 1lb. 50c

Coffees

Santos 40c. lb.
Our Own Blend 45c.
Mocha and Java 50c.
Chase & Sanborns 1lb. cans 50c., 2lbs. 90c.
Coffee Essence in 5 oz. bottles 35c.
Green Coffee 50c. lb.

Hosiery Specials

Children's 2-Ribbed all wool Cashmere Stockings, a lovely warm hose, all sizes **35c. per pair, or Three pair for $1**

Children's plain Cashmere Hose, sizes 5 1-2 to 7 1-2, an imported English stocking **35c. per pair, or Three pair for $1**

Ladies ribbed wool hose, fine, nicely made, sizes 8 1-2 to 10, a very special line **35e. per pair, or Three pair for $1**

English Llama Cashmere Hose, purest wool, full fashioned, Ladies sizes, 8 1-2 to 10 **At per pair 50 cents**

Boys' Worsted Ribbed all wool hose, the "Maple Leaf" brand, a standard make, better to wear, sizes up to 6 1-2 **35c.**, up to 7 1-2 **45c.**, up to 10 **60c.**

Art Sateens

A lucky purchase brings a bargain to your hand in these lovely art sateens in 1909 colorings Dutch Blues, Sage, Greens, Cream, Wisteria, with lovely spray patterns at **Per Yard 25c.**

A Rainbow Colored Lot of Dress Materials Sacrificed

Get yours. We have no dressmaking department so have our Fall purchase of Dress materials. If you relieve us of them you save half the price. We have collected all our $1 goods on to a counter and made the price ..... **50 Cents**

MUSLINS—Not seasonable, but the price attractive and you may have use for them. A lot of Hair Cord Muslins, Checks, Spots, and Plain Lawns, worth 15 to 25c., you surely have a use for them at..... **Per Yard 10 Cents**

Twentieth Century Brand Overcoats

The new Prussian ulster, exactly as it appears in the cut. An immensely popular coat for the present season. It combines the chief characteristics of being neat and modish without the clumsy and freakish features of past seasons' models.

We have them in plain cloths, stripes, dark grays, browns—and don't forget that grays are right up to the minute. They come in light and heavy weights at

$22.00

Carpet and House Furnishings

We aim to supply all the wants of our customers. We make sure of your satisfaction by selling only such makes as we can fully recommend. You have a room or two to brighten up, come have a love feast with our RUGS and PIECE CARPETS, new and attractive designs in Axminsters, Wiltons, Velvets, Brussels, and Tapestries; also Reversible Wool Ingrains in piece and squares. Some lines We Can Put Money Back in Your Pocket in the Saving We Can Render You.

SPECIAL SQUARE.—Heavy Seamless Velvet Rug, rich Oriental colorings, size 9 x 10 ft. 6 in. An interesting bargain at **$22.00**

Nairns Scotch Linoleums, printed or inlaid. Our Expert can lay these down in your rooms, no extra cost to you, for as low as, per yard 65c

BISSEL'S CARPET SWEEPER—No Dusting—No Stooping—No Weariness. The only Mechanically Perfect Sweeper Made. These are a better investment than bank interest at **$3.25**

A COMFORT SALE THAT MEANS MUCH TO THE PURCHASER:
The Maish Laminated Cotton filled Comforts. The wonderful loftiness of this Comfort is at once appreciated. No Lumps. No Thin Spots. The Comfort that gives WARMTH WITHOUT WEIGHT. Endorsed by medical science. Get one at..... **$2.50**

You spend one-third of your life in bed. Why not be comfortable. Sleep on a Health Mattress. We have them so cheap that there is no excuse for you to be without one, at **$3.50**

"Show Me," Millinery Department

Here you are then. A lot of odd shades of Silk Velvets for Millinery Trimming and fancy work, worth $1.50 per yard, going your way at, per yard..... **75c**

RIBBONS REDUCED.—An overstock in Ribbons causes the slump in price. Buy these new 1909 ribbons, colors all proper, width 4 and a half to 5 and a half in. 40c and 45c ribbons for, per yard..... **25c**

These Felt Flops ought to Flop out of the Millinery Department at the price reduction. 1909 colors at a $1.50 or $2.00 Flop for..... **85c**

THE BABIES—BLESS THEM. Here are White Bear Bonnets, Tams and Caps for them at a considerable price saving. They sold from $1.25 to $3.00 apiece, your choice of a table of them for, each **75c**

HAVE YOU BEEN PREVENTED buying your Fall Hat till now? If so, here is a compensation in the price. A table of Hats, each with the regular selling price ticket on them. Look at the Ticket, prices $5.50 to $6.50. Well you can buy one at **$3.90**

Telephone Your Orders

Mail Orders

Send the Children to the Store

Ask to have Our City Traveller Call

C. B. HUME & CO. LIMITED

DEPARTMENT STORE

REVELSTOKE, B.C.

An Electric Passenger Elevator is being installed for the Convenience of the Public

See Our Windows

Call and Inspect Our Goods

Scotch Whisky

The Maturing Process.

Everyone knows that whisky, *no matter* how good, no matter how carefully distilled, must possess *age* in order to be palatable.

An unmatured whisky, even though distilled from the very best barley, is harsh to the taste—bites the tongue.

It is not, however, so generally known that in order to *properly* mature Scotch Whisky, it should be aged in Sherry wood.

Distilled in the Highlands of Scotland, from pure, malted barley, Watson's Whisky is stored for years in Sherry Casks—and the capacity of our warehouses is such that we never need to withdraw any for shipment until we are quite sure it is matured to that degree of "mellowness" for which our brand is famed.

Insist on Watson's

"THREE STAR"—A mild, thoroughly matured Scotch.
"NO. 10"—A full-bodied, richly flavored Scotch.

JAMES WATSON & CO., Limited - Dundee.

ORIENTAL HOTEL

suitably furnished with the choicest the market affords. Best Wines, Liquors and Cigars. Rates $1 a day. Monthly rate.

J. ALBERT STONE PROP.

ST. BONIFACE COLLEGE

St. Boniface College, which is situated across the river from Winnipeg, in the city of St. Boniface, is directed by the Jesuit Fathers. It has four courses of studies, a **Course in Arts** (four year), leading to B.A; degree in the University of Manitoba; a **Grammar Course** (three years), preparing for Matriculation, medical entrance, law entrance examination, etc.; a **Commercial Course** (two years), leading to a diploma of accountant, and a **Preparatory Course** (two years), for the benefit of those who are not sufficiently prepared for the Grammar Course and the Commercial Course. The Commercial Course is conducted in English, and in all the other departments there are two parallel courses one in English and one in French.

Students are accepted either as boarders, day scholars, or half boarders. For prospectus and particulars apply to **REV. FATHER Rector, St. Boniface College, St Boniface, Man.**

The College reopens Wednesday, September 1, at 7 p.m. sep 22 1m

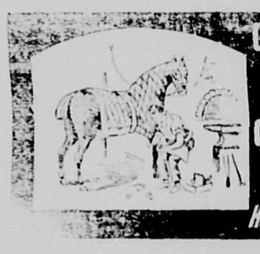

GET YOUR BLACKSMITHING DONE AT
L. P. LE BEAU
CORNER THIRD ST. & CAMPBELL AVE
REVELSTOKE
Horse-Shoeing & Carriage Work a Specialty

Always The Leaders

Fit-Reform Garments are the recognized leaders of fashion.

Fit-Reform Suits and Overcoats stand at the head of all high-class hand-tailored garments for gentlemen.

Fit-Reform style, quality, workmanship and value are everywhere acknowledged the best.

FIT-REFORM

New Fall Styles are ready $15 to $35

90

Fit-Reform

McKINNON & SUTHERLAND
Sole Agents in Revelstoke.

Advertise in the Mail-Herald for Results

MINISTRIAL MEETING

(Continued from Page Three)

Manitoba had prospered as the result of the advent of the Canadian Northern, how much more would British Columbia prosper from the adoption of the same railway policy? The guarantee of Manitoba was not confined to the province itself but extended to the great lakes 300 miles beyond its eastern boundary. Just look at these results in Manitoba, that did not own its land as they did, didn't own its timber as they did, did not own its mines as they did—just think of the little province guaranteeing the Canadian Northern railway $15,000,000 which had since been extended to $20,958,000. Why were they afaraid? They had faith in this country and its future. They knew great productiveness and development would follow. Let them take a lesson from Alberta, which had backed up the Grand Trunk and Canadian Northern to the extent of $29,000,000. Where could they get a better system, a better company, a better bargain? Here was a happy and fortunate circumstance that would give to Canada and to the empire another transcontinental railway from ocean to ocean. They must not lose sight of the fact that while the road was under construction there would be work for many willing hands to do, and that on a standard wage scale, while no Asiatics would be employed. There would be the expenditure of millions of money right at their doors. The road would cost in the neighborhood of $50,000 a mile and it would be necessary for the C. N. R. to find in the markets of the world the amount over and above their grant to complete the road. The C. N. R. stood high in the markets of the motherland and the names of McKenzie and Mann stood very high before the financial authorities of Europe and America. The work will mean the expenditure of over $30,000,000 among them during the next four years, as well as all the splendid results they were entitled to expect from the completion of the line and its branches into the various industrial sections of the country. He put it to them. Did they want another railway? Could they get a better than this Canadian line, managed in Canada by Canadians and traversing entirely Canadian territory? If they went so far with him they could not fail on Nov. 25th to give a verdict in their favor that would mean the immediate construction of this line and give them some of the benefits that had accrued to the people of Alberta, Saskatchewan and Manitoba from this great railway system, and the competition, fair and equitable rates and efficient domestic policy that went along with it.

Other essential things that it was found the people required would be incorporated in the agreement, as for instance where bridges were built provision would be made for vehicular traffic the government paying the extra cost and so avoiding the necessity for extra bridges, as instanced by this defect at this point in the agreement with the C. P. R. Their population, instead of being thousands will be millions. The growth of B. C. under the C. P. R. was far from what they had a right to expect. He hoped to have some share in the consummation of this great bargain which he had submitted to them, so that they might enjoy the benefits brought by the C. N. R. to the provinces east of them. Mr. McBride then explained the Kettle Valley railway agreement, which provided for a subsidy of $5000 a mile for 150 miles, but which involved the completion of 260 miles of road connecting the boundary railway system via Penticton with the Nicola railway and thence to the coast. The assistance would be given in the form of 3 per cent. inscribed stock involving a cost to the province of $22,500 a year till the termination of the bonds, when the province would have to take them up. Against the annual charge however the railway had to pay taxes of $13,500 which left the annual net charge to the province $9000. In ten years they could tax the whole 260 miles and would so get back considerably more than the cost to the province.

That would give the southern country an all-rail route from Nelson to the Coast instead of by the present circuitous route. The subsidy was really one formerly granted to a company which completed twelve miles of road when its treasury ran out. The agreement also compelled the new company to pay the debts of the old one on that 12 miles and there could be no Asiatic labor employed.

In conclusion he said he regretted to have to part with his old colleagues, Hons. Tatlow and Fulton, who did not agree with him on this railway policy but he had to keep his pledge to the people of B. C. that if he could give them a fair and reasonable railway policy he would do so. (prolonged cheers.)

HON. W. BOWSER

who was received with loud cheers, said there were one or two questions in his own department which he would explain to them. In his able address the Premier had touched on all points of the railway contract save that of parallelling the C. P. R. It had been said they had no right to parallel an existing line. The C. P. R. had done much, and had spent a lot of money in the past in opening up the country. McKenzie and Mann said they were building railways for railway purposes, and in order to operate them as economically as possible they must have the best possible grades. The Grand Trunk had got their grade down to one per cent. and the C. N. R. had a grade of four tenths, or less than a half of one per cent. When they were proposing to guarantee the bonds of this company they wanted to show then that they were bringing in a railway that could successfully compete against any other road. The C.N. R. route the Vancouver for inrtance was 230 miles shorter than the Grand Trunk to Prince Rupert. They had therefore a railway which was in a better positton to handle the traffic than any other road, for grades were what counted.

Now as to paralleling the C. P. R., they knew they were not satisfied with the freight rates given by the C. P. R. It had been a question of discussion for many years that the C. P. R. were not giving the freight rates they should give, but unfortunately for them the present railway commission had no jurisdiction over th C. P. R. until the directors paid a ten per cent. dividend on the cost of the read. The C. P. R. directors would take good care that ten per cent. was never paid so that the railway commissioners had no control over their rates. Their rates then could be forced down in only one way, and that was by competing lines.

He contended the result of the construction of the C. N. R., would force the C. P. R. to reduce their rates to the same as the C. P. R. In case $21,000,000 might seem rather a large sum he might, as minister of finance, because he was both that and attorney-general, show them the burden could be safely assumed without injury to the finances of the province. They had two blocks of land at Prince Rupert and Point Grey that could be sold for $13,000,000. The debt of the province had been reduced from $11,498,000 to $9,208,000, and they had in the Canadian Bank of Commerce at Victoria, $4,346,000 on fixed deposit at 3 per cent, so that the net debt of the province was only $5,062,000. He ridiculed John Oliver's railway map.

In regard to local option they had decided to go to the people on this matter tn order to find out whether the people were in favor of the law.

They had arranged for separate ballot boxes on polling day and a special ballot for yea or nay. If 50 per cent. of the votes polled were in favor of such local option they would introduce a bill. He reviewed the action of the Grand Trunk Pacific and the Dominion and the Provincial governments in regard to the Indian reserve at Prince Rupert, and claimed credit for the provincial government for the manner in which they had protected the interests of the province. He eulogised the action of the government in the interest of white labor as provided in the railway agreements. He condemned the action of Mr. Schrieber, deputy minister of railways in stating the Grand Trunk could not be completed in a reasonable time, unless they could get Asiatic labor, and contended Mr. Schrieber as deputy minister, spoke for the Liberal government at Ottawa.

Mr. Watson—Do you say that Mr Schrieber is Deputy Minister?

Mr. Bowser—Yes.

The speaker then referred to the fight between the Provincial and Dominion Governments over the water rights in the railway belt.

Someone sent up a note to the speaker and Mr. Bowser said he found he was mistaken in referring to Mr. Schrieber as Deputy Minister—that he was only the engineer---but he said it was all the same.

Mr. Taylor was the most capable and industrious minister who had ever held office at Victoria. (cheers) His own position was as strong at Vancouver that if he got back only two days before the election that was all that was required of his presence there to ensure the return of the solid five. He appealed to Revelstoke to stand by them as before on the 25th.

On the call of Police Magistrate Foster three cheers were given for the speakers.

THE MINES

A wagon road is being constructed from Creston to the Bayonne camp.

Vermillion Forks Mining Co., Princeton, expects in two months' time to be delivering coal in Hedley by the carload.

A 5,000 foot tunnel is being driven by the Malaspina Mines company on its property on Texada island. The ores carry gold and copper in high value.

HANDKERCHIEF BAG FOR $1.00

THIS bag is one of the most useful articles made—especially for any one who travels. It is made from the finest quality calf leather, lined with silk, and holds 24 handkerchiefs. Sent postpaid to any address in Canada—except the Yukon—upon receipt of $1.00. Order by the number—633.

SEND FOR CATALOGUE R

Our handsomely illustrated 144 page catalogue of Diamonds, Jewelry, Silverware, Leather, Arts Goods and Novelties, free upon request.

RYRIE BROS., Limited
134-138 Yonge Street
TORONTO

NOTICE

Take notice that I, H. J. La Brash, of Nakusp, intend applying to the superintendent of Provincial Police at the expiration of one month from date hereof for a renewal of my hotel license for the premises known as the Hotel Grand at Nakusp.

Dated Oct 11th, 1909.

H. J. LABRASH.

NOTICE

Take notice that I intend to make application to the Superintendent of Provincial Police for a transfer of retail liquor license of the Lardeau Hotel, Comaplix, now held by me to R M. Evans.

Dated Sept. 29th, 1909.

JOS. DUMONT.

NOTICE

Take notice that one month after date we intend to apply to the Superintendent of Provincial Police for permission to transfer licence now held by us for the Lakeview Hotel, Arrowhead, to Chapman & Irwin.

Dated Oct. 1st, 1909.

oct 2 1m PLUMTON & CHAPMAN.

NOTICE.

Take Notice that I intend to make application to the Superintendent of Provincial Police for a renewal of my retail liquor license for the premises known as the St. Leon Hotel, St. Leon Hot Springs, B. C., for the half year from December 31st, 1909.

M. GRADY.

October 16th, 1909.

NOTICE

Take Notice that we intend to make application to the Superintendent of Provincial Police for a renewal of our retail liquor license for the premises known as the Leland Hotel, Nakusp, B. C., for the half year from December 31st, 1909.

OGILVIE & McKITRICK.

October 16th, 1909.

NOTICE

Take notice that 30 days after date I intend to apply to the Superintendent of Provincial Police for a renewal of the retail liquor license for the Union Hotel, Arrowhead, B.C., for the half-year from December 31st, 1909, to June 30th, 1910.

Dated October 18th, 1909.

oc 20 1m W. J. LIGHTBURNE.

NOTICE

Take notice that 30 days after date we intend to apply to the Superintendent of Provincial Police for a renewal of the retail liquor license for the Lakeview Hotel, Arrowhead, B.C., for the half-year from December 31st, 1909, to June 30th, 1910.

Dated October 18th, 1909.

oc 18 1m CHAPMAN & IRWIN.

NOTICE

Notice is hereby given that 30 days after date I intend to apply to the Superintendent of the Provincial Police for a renewal of the retail liquor license for the Queen's Hotel, Comaplix, B.C., for the half year from December 31st, 1909, to June 30th, 1910.

Dated October 18th, 1909.

oc 20 1m J. H. YOUNG.

NOTICE

Take notice that I intend to apply to the Superintendent of Provincial Police for a renewal of the retail liquor license for the Kootenay Hotel, Burton City, B.C., for the half-year from December 31st, 1909, to June 30th, 1910.

Dated October 18th, 1909.

oc 20 1m WM. LOVATT.

NOTICE

Take notice that I intend to make application to the Superintendent of Provincial Police for a renewal of the retail liquor license for the City Hotel, at Arrowhead, B.C., for the half-year from December 31st, 1909, to June 30th 1910.

Dated October 18th, 1909.

oc 20 1m JOHN CALEY.

NOTICE

Take notice that 30 days after date I intend to apply to the Superintendent of Provincial Police for a renewal of the retail liquor license for the Halcyon Hot Springs Hotel, Halcyon, B.C., for the half-year from December 31st, 1909, to June 30th, 1910.

Dated October 18th, 1909.

oc 20 1m H. MCINTOSH.

NOTICE

Take notice that 30 days after date I intend to apply to the Superintendent of Provincial Police for a renewal of the retail liquor license for the Hotel Beaton, at Beaton, B.C., for the half-year from December 31st, 1909, to June 30th, 1910.

Dated October 18th, 1909.

oc 20 1m ARTHUR EVANS.

NOTICE

Take notice that 30 days after date I intend to apply to the Superintendent of Provincial Police for a renewal of the retail liquor license for the Eva Hotel, Camborne, B.C., for the half-year from December 31st, 1909, to June 30th, 1910.

Dated October 18th, 1909.

oc 20 1m JOHN A. THEW.

NOTICE

Take notice that 30 days after date I intend to apply to the Superintendent of Provincial Police for a renewal of the retail liquor license for the Lardeau Hotel, Comaplix, B.C., for the half-year from December 31st, 1909, to June 30th, 1910.

Dated October 18th, 1909.

oc 20 1m R. M. EVANS.

NOTICE.

Take notice that 30 days after date we intend to apply to the Superintendent of Provincial Police for a renewal of the retail liquor license for the Glacier House for the halfyear from December 1st, 1909, to June 30th, 1910.

Dated October 18th, 1909.

oc 20 1m C. P. RY. CO.

NOTICE

Take notice that 30 days after date I intend to apply to the Superintendent of Provincial Police for a renewal of the retail liquor license for the Criterion Hotel at Camborne, B.C., for the half year from December 31st, 1909, to June 30th, 1910.

Dated October 18th, 1909.

oc 20 1m F. T. ABBEY.

THE MOLSONS BANK

INCORPORATED 1855

Capital Paid Up - $3,500,000
Rest Fund - - $3,500,000

Has 65 Branches in Canada, and Agents and Correspondents in all the Principal Cities of the World.

A GENERAL BANKING BUSINESS TRANSACTED

SAVINGS BANK DEPARTMENT

At all Branches. Interest allowed at highest current rate.

REVELSTOKE, B. C. Branch, W. H. PRATT, Manager.

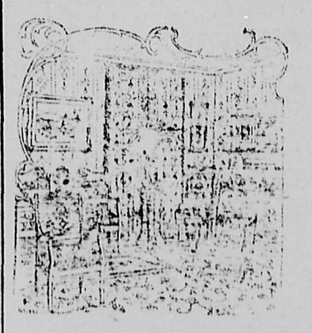

Make Your Home Beautiful

with one of our handsome parlor sets, upholstered in high grade silk, or damask, with frames that are in every conceivable design, and made to wear indefinitely. We have many new and beautiful parlor sets and odd pieces for beautifying the home that are tasteful, effective and inexpensive, and will show your rooms to the best advantage.

R. HOWSON & CO.'Y.

Doyle and Allum, Ltd.

are disposing of their entire Stock at a small advance on cost. It will pay you to investigate their prices on Diamonds, Jewelry, Cut Glass, Silverware, Watches

Doyle and Allum, Limited

Revelstoke Flour and Feed Store

Royal Standard Flour, Five Rose Flour, Hay, Grain, Feed and Chicken Specialties, Beans, Peas, Barley, Breakfast Foods, Mayer's Celebrated English Horse and Cattle Foods and Medicines.

The Paget Supply Co'y.

E. W. B. PAGET J. WILSON

THE REVELSTOKE WINE & SPIRIT CO.

LIMITED.

Import direct from country of origin.

WHOLESALE DEALERS ONLY.

REVELSTOKE B. C.

NOTICE

Take notice that 30 days after date I intend to apply to the Superintendent of Provincial Police for a renewal of the retail liquor license for the Reception Hotel at Camborne, B.C., for the half-year from December 31st, 1909, to June 30th, 1910.

Dated October 18th, 1909.

oc 20 1m CORY MENHENICK.

NORTH VANCOUVER

When you visit the ambitious city you will do well to stop at the

NORTH VANCOUVER HOTEL

PETE LARSON, PROP.

Reasonable Rates
Splendid cuisine
Delightful Scenery

48a31

Palace Restaurant

McKenzie Avenue

Fruit, Candies, Cigars, Tobacco.
Meals 35 cents.

A. H. Sing, Proprietor

HALF A LOAF IS BETTER THAN NONE

But half a loaf of bread manufactured by the City Bakery goes further and is more satisfying than a whole loaf of ordinary bread. There is a reason, quality tells in the manufacture of our superior bread we use exclusively Robin Hood Flour, which is the highest grade of flour on the market. We solicit your patronage, give us a trial

City Bakery

W. J. GARLAND

THE HOME OF GOOD BAKING

EXAMINATION FOR INSPECTORS OF STEAM BOILERS AND MACHINERY

Examinations for the position of Inspector of Steam Boilers and Machinery, under the "Steam Boilers Inspection Act, 1901," will be held at the Parliament Buildings, Victoria, commencing November 8th, 1909. Application and instruction forms can be had on application to the undersigned, to whom the former must be returned, correctly filled in, not later than November 1st, 1909. Salary, $110.00 per month.

JOHN PECK,
Chief Inspector of Machinery,
oc 27 New Westminster, B.C.

TENDERS

CITY OF REVELSTOKE

Tenders will be received between November 7th and 15th by the City of Revelstoke for the following described works:—

1130 feet wooden pipe continuous stave in place. Concrete dam, and gate house, containing about 5000 yards; four openings.

For Specifications, plans and form of tender, apply between above dates at the offices of the undersigned at Calgary and Vancouver, and to the office of the City Clerk at Revelstoke.

Bids will be received at once for supply of 4000 barrels of Portland cement for the above work; prices to be F. O. B. Revelstoke. The lowest bid or tender not necessarily accepted.

SMITH, KERRY & CHACE,
Engineers,
Winch Building, Vancouver, B. C.

Our facilities for handling Mine and Lumber Camp supplies are unequalled in the interior.

Goods packed and parcelled by experts to ensure safe carrying and packing. Settlements would do well to bunch their orders.

HUME'S SPECIAL

Saturday Nov. 6 **ISSUED EACH SATURDAY** **Saturday Nov. 6**

A news sheet devoted to the interests of the citizens of Revelstoke and surrounding towns and settlements. Our aim to place before the buying public the facilities of our Department Store.

With our cash carrier system and new bookkeeping and office systems we have eliminated the mistakes incident to a large business.

Fruits and Vegetables

New fruits always interesting. Get in touch with our Grocery Department and let them talk to you about your Fall and Winter fruit supply. We have large quantities in store and are prepared to attend to your wants. Vegetables have been an exceptionally fine crop this year, it will pay you to lay in supplies of Potatoes, Turnips, Cabbage, Celery and Onions, all new, all sound, all stored under hygenic conditions.

Galtfleece Eiderdowns

Warm, fleecy materials for Kimonas, Wrappers, Dressing Sacques, and Gowns; pretty and dainty colorings, double fold goods, extra wide, at per yard

Ripple $1.25, Plain $1

You can be comfortable and stylish too—

Get away from the old idea that negligee garments do not need to be stylish and form-fitting. You can get style and fit as well as comfort and restfulness in

Galtfleece EIDERDOWN

Garments for Women

Each garment is cut to pattern and carefully made. There is a perfect fit for you—

Specials for Men

GET A WARM WAISTCOAT—These swell Jaeger Knit Waistcoats are classy stuff, besides look at the comfort you get out of them. Pure wool knit back and front; catchy colors. We have one for you, **$4.50 to 8.50**

PURE WOOL SWEATER COAT, Jaeger knit. That November wind will lose its sting if you wear one of these Sweater Coats, we have them **$4.50, $5, $5.50**

CHRISTIE'S FEATHER WEIGHT STIFF HATS can only be bought from us as we have control of this famous English line. A special 1909 model that only weighs 2¼ ozs.—the lightest hat made—at only **$3.50**

HOSE—Heather mix per pair 35c., Black worsted rib 35c., Dark grey Jaeger pure wool 45c., English worsted black, heather, and grey, special, 3 pair for $1, or 35c. pair; Heavy German sox to wear with rubbers $1.

Men's all wool Mitts 50c., Hand made wool gloves 75c. English "Excelda" handkerchiefs 3 for 50c. or 20c. each. Carss Mackinaw Coat $5.50; Mackinaw Pants $3.75; Shirts $2.50. Men's Jaeger slippers $1.75. Clearing a standard line of $4.50 to $6 boots at $3.75.

Fancy Groceries

Pure Ontario Honey in the comb, 30c., ½ lb. glass jars 20c., ¾ glass jars 30c., quarts jars 85c. and 5 lb. pails $1.25

Crosse & Blackwell's Marmalade in 1lb. glass jars, 25c. and 30c., 4 lb. cans 60c. and 7lb. cans $1, in Orange, Lemon, Pineapple and Quince.

Crosse & Blackwell's Jams and Jellies in 1lb. glass jars, 30c., 4lb. cans 80c. and 7lb. cans $1.25 and $1.50, in Strawberry, Raspberry, Apricot, Plum, Peach, Red Currant, Blk. Currant, Greengage and Gooseberry.

Two carloads of apples just unloaded, made up of all varieties for cooking and eating. Fall and Winter apples, all good keepers, $2, $2.25, and $2.50 per box.

Always a full stock of flour on hand: "Robin Hood" in 50lb. and 100 lbs., "Royal Household" in 50 lbs. and 100 lbs., and "Drifted Snow" flour for pastry in 10lb. and 50lb. sacks.

Fine Teas

This list will be appreciated by the housewife:

BULK

Nagisaki Tea 25c. lb.
Woodcroft 40c. lb.
Orange Pekoe 75c. lb.

PACKAGES

Ben Hur 1lb. 40c.
5 O'clock 1lb. 50c., 5lb. at $2.25
Salada 1lb. 50c.
Blue Ribbon in ½lb. 25c. 1lb. 50c.
Liptons ½lb. 25c., 1lb. 50c
Tetley's ½lb. 25c., 1lb. 50c
Ram Lals ½lb. 25c., 1lb. 50c., 3lbs. $1.50, 5lbs. at $2.50.
Ridgeway's Old Country 1lb. 50c., 5 O'clock 1lb 60c.
Japan Green Tea 1lb. 50c

Coffees

Santos 40c. lb.
Our Own Blend 45c.
Mocha and Java 50c.
Chase & Sanborns 1lb. cans 50c., 2lbs. 90c.
Coffee Essence in 5 oz. bottles 35c.
Green Coffee 50c. lb.

Hosiery Specials

Children's 2-Ribbed all wool Cashmere Stockings, a lovely warm hose, all sizes **35c. per pair, or Three pair for $1**

Children's plain Cashmere Hose, sizes 5 1-2 to 7 1-2, an imported English stocking **35c. per pair, or Three pair for $1**

Ladies ribbed wool hose, fine, nicely made, sizes 8 1-2 to 10, a very special line **35e. per pair, or Three pair for $1**

English Llama Cashmere Hose, purest wool, full fashioned, Ladies sizes, 8 1-2 to 10 **At per pair 50 cents**

Boys' Worsted Ribbed all wool hose, the "Maple Leaf" brand, a standard make, better to wear, sizes up to 6 1-2 **35c.**, up to 7 1-2 **45c.**, up to 10 **60c.**

Art Sateens

A lucky purchase brings a bargain to your hand in these lovely art sateens in 1909 colorings Dutch Blues, Sage, Greens, Cream, Wisteria, with lovely spray patterns at **Per Yard 25c.**

A Rainbow Colored Lot of Dress Materials Sacrificed

Get yours. We have no dressmaking department so have our Fall purchase of Dress materials. If you relieve us of them you save half the price. We have collected all our $1 goods on to a counter and made the price ..... **50 Cents**

MUSLINS—Not seasonable, but the price attractive and you may have use for them. A lot of Hair Cord Muslins, Checks, Spots, and Plain Lawns, worth 15 to 25c., you surely have a use for them at..... **Per Yard 10 Cents**

Twentieth Century Brand Overcoats

The new Prussian ulster, exactly as it appears in the cut. An immensely popular coat for the present season. It combines the chief characteristics of being neat and modish without the clumsy and freakish features of past seasons' models.

We have them in plain cloths, stripes, dark grays, browns—and don't forget that grays are right up to the minute. They come in light and heavy weights at

$22.00

Carpet and House Furnishings

We aim to supply all the wants of our customers. We make sure of your satisfaction by selling only such makes as we can fully recommend. You have a room or two to brighten up, come have a love feast with our RUGS and PIECE CARPETS, new and attractive designs in Axminsters, Wiltons, Velvets, Brussels, and Tapestries; also Reversible Wool Ingrains in piece and squares. Some lines We Can Put Money Back in Your Pocket in the Saving We Can Render You.

SPECIAL SQUARE.—Heavy Seamless Velvet Rug, rich Oriental colorings, size 9 x 10 ft. 6 in. An interesting bargain at **$22.00**

Nairns Scotch Linoleums, printed or inlaid. Our Expert can lay these down in your rooms, no extra cost to you, for as low as, per yard.....65c

BISSEL'S CARPET SWEEPER—No Dusting—No Stooping—No Weariness. The only Mechanically Perfect Sweeper Made. These are a better investment than bank interest at **$3.25**

A COMFORT SALE THAT MEANS MUCH TO THE PURCHASER:
The Maish Laminated Cotton filled Comforts. The wonderful loftiness of this Comfort is at once appreciated. No Lumps. No Thin Spots. The Comfort that gives WARMTH WITHOUT WEIGHT. Endorsed by medical science. Get one at..... **$2.50**

You spend one-third of your life in bed. Why not be comfortable. Sleep on a Health Mattress. We have them so cheap that there is no excuse for you to be without one, at **$3.50**

"Show Me," Millinery Department

Here you are then. A lot of odd shades of Silk Velvets for Millinery Trimming and fancy work, worth $1.50 per yard, going your way at, per yard.....**75c**

RIBBONS REDUCED.—An overstock in Ribbons causes the slump in price. Buy these new 1909 ribbons, colors all proper, width 4 and a half to 5 and a half in. 40c and 45c ribbons for, per yard.....**25c**

These Felt Flops ought to Flop out of the Millinery Department at the price reduction. 1909 colors at a $1.50 or $2.00 Flop for.....**85c**

THE BABIES—BLESS THEM. Here are White Bear Bonnets, Tams and Caps for them at a considerable price saving. They sold from $1.25 to $3.00 apiece, your choice of a table of them for, each **75c**

HAVE YOU BEEN PREVENTED buying your Fall Hat till now? If so, here is a compensation in the price. A table of Hats, each with the regular selling price ticket on them. Look at the Ticket, prices $5.50 to $6.50. Well you can buy one at **$3.90**

Telephone Your Orders

Mail Orders

Send the Children to the Store

Ask to have Our City Traveller Call

C. B. HUME & CO. LIMITED

DEPARTMENT STORE

REVELSTOKE, B.C.

An Electric Passenger Elevator is being installed for the Convenience of the Public

See Our Windows

Call and Inspect Our Goods

BLANKETS AND COMFORTERS

BLANKETS.--white and grey--Pure Wool

This is the 3rd shipment this season direct from one of the best eastern mills. They are noted for their soft finish and being pure wool. **Prices $2.25 to $9.00 per Pair**

UNDERWEAR.--for Men, Women and Children

Warm and comfortable Underwear with a reputation for good wearing and guaranteed unshrinkable.

NEW FURS:—All this season Furs, and a few very nice sets.

One Mink Set, $90.00. Persian Lamb Set, $75.00. Isabella Fox, $65.00
Isabella Fox Set at $35.00. Marmot Sets from $12,00 to $25.00.
Separate Stoles, Muffs, Etc. Ladies Coats and Skirts.

Millinery arrives by express every few days, keeping our stock new and bright.

REID & YOUNG

LOCAL AND GENERAL

Phoenix will raise hotel license fee to $650.

Nanaimo has shut down slot machines and the dice-box.

The Pythian Sisters will give a dance in the opera house, New Year's eve, Dec. 31st.

John Houston will shortly commence the publication of the Tribune at Fort George.

Be sure and hear the big men at the Laymen's Missionary banquet on Wednesday next at 6.30 p.m.

Bill Wilson, of the Creston Lumber Co., has resigned his position and will cruise timber for Geo. A. Laurie, in the Lardeau district.

The Sunset says: "Hon. W. J. Bowser can count on one vote in Vancouver—if he has one to cast—that of Police Magistrate Williams."

R. M. R. Dance, Nov. 9th, King's Birthday. Good time, good music, and refreshments. Gentlemen $1 00, ladies free, extra ladies 50c.

Cornelius O'Halloran has concluded the sale of his ranch on the Lillooet road to J. B. Tiffin of Vancouver. The price is stated to be close to $20,000

Friday, November 5th, being Guy Fawkes' day, the Loyal Orange Association will hold their annual service at St. John Presbyterian church, Sunday evening.

Owing to our desire to give as full and fair a report as possible of the ministerial meeting on Wednesday we are obliged to hold over till next issue a quantity of local news.

The Rossland Miner thinks Mayor Lindmark's plan of giving prizes a good one to promote the beautification of the homes of a city and increase interest in home ownership.

A number of lumbermen waited on Premier McBride when here on Wednesday with reference to perpetuity of timber licences, and he advised them he would accede to their request. He made an announcement to this effect in closing his address.

At Toledo, Ohio, as a climax of the strangest of love tragedies Mrs. Mary Smith, aged 23, was paroled on a seven-year prison sentence, after confessing that she ambushed and shot to death her lover, the deed being done by demand of her husband.

The special numbers for the song service in the Ry. Y.M.C.A. tomorrow at 3:45 are a violin solo by Mr. Slattery, violin and cornet duet by Miss Byrd and Mr. Sawyer; vocal duet by Miss Byrd and Mr. Duck. Every man invited to hear and take part in the singing of the old songs.

Messrs. Green & Smith intend to make the Hotel Allan, at Rossland, the most convenient and best hotel in the Kootenays. They are spending between $6,000 and $7,000 on improvements at present, and will expend considerably more before they will have the hotel in what they consider proper shape.

The father who is "chummy" with his boy, gets down to that eager, enquiring, restless little soul and explains and encourages, does not need to cut a birch gad in order to maintain discipline; and the mother who sympathises, cuddles and plays with her childten can keep her slippers on her feet and her hair brush on the dressing table. Children need love and sympathy as much as flowers need air and sunshine.

Nyal's Cod Liver Oil Extract

will stop your cough and give the system the proper tone to throw off any cold or weakness of long standing. We have proved this preparation and will guarantee it. Price

$1 a Bottle

Bews' Drug & Stationery Store

NEXT HUME BLOCK

BAKE HOUSE PRODUCTS

Owing to the increasing demands of our BAKE HOUSE PRODUCTS we have greatly improved the quality of our goods by procuring one of the best Bakers in the Province in the person of Mr. Y. Boyle, (late of Vancouver) who makes a specialty of high class goods, and in order to prove our statements we invite our friends to try some of our Almond and Cocoanut Cakes, Marguerites, Kisses, Russian Cakes, German Tarts, Cream Puffs, Rolls, etc., also any Fancy Goods to order. A TRIAL ORDER APPRECIATED.

HOBSON'S BAKERY AND GROCERY

Your Insurance

Is one of the most important items in your business

LET **Kootenay Agencies, Ltd.**
Look after this branch of your business

KOOTENAY AGENCIES, LTD.
Successors to Kincaid & Anderson

S. J. Vale, of Regina, was arrested on the charge of trying to secure $6000 from the Bank of Commerce by fraud. Vale presented a letter to the manager of the bank purporting to come from a Canada bank, stating that the latter had extended to him credit to the amount of $6 000. The police allege this letter is a fraud

Mr. Rolin, of Balmoral, has a record potato yield for this season. Six potatoes gave a total weight of 12 pounds and one potato weighed three pounds while the yield per acre was 480 bushels. Even at the low price of potatoes this season, 26c. per bushel in large lots—Mr. Rolin received the handsome return of $129 per acre.

Defying the wrath of the Catholic church, abandoning a career that might have been crowned with the red hat of a cardinal, Luscuis Pascal Sagesse, priest in the Mount Carmel mission, last Monday night laid aside his sacredotal robes and eloped with pretty nineteen year old Sadie B. Reynolds, formerly a star with the Pollard Lilliputian Opera company, and more recently a member of comic opera companies.

At a special meeting of the presbytery of Victoria, on Friday last, a call to the Rev. J. R. Robertson, M. A., from St. Andrew's church, Nanaimo, was sustained, the induction to take place on Monday, November 8th. The appointments for this ceremony were made as follows: Rev. Dr. J. Campbell to preside and induct; Rev. W. J. F. Robertson to preach the sermon; Rev. J. McCoy to address the minister, and Rev. R. W. Collins the congregation.

Marion L. Prentiss, stationary engineer, serving a six months' sentence in jail at Victoria, was given his liberty, on an application for a writ of habeas corpus. The circumstances connected with the conviction of Prentiss at Union Bay and his sentence to six months' imprisonment, are interesting. He sought employment in the mine at that place, and was given a position accepting it on condition that no Chinese were engaged. He claims he was told that no orientals were at work. Accordingly he secured a quantity of goods, charging it to his account, but on taking up his duties he discovered that the almond eyed individuals against whom he had a strong prejudice were busy near him. Forthwith he resigned. As soon as the management heard of his action he was arrested and charged with procuring credit by fraud. He was tried, convicted and sentenced to half a year in durance vile.—Times.

Maish comforts give both comfort and satisfaction. Full range, choice colors. C. B. Hume & Co.

SOCIAL AND PERSONAL

F. J. Deane has arranged to take over the Cranbrook Herald.

By her progressive and practical ideas Mrs. Garret Anderson, one of England's lady mayors, she being mayor of Aldeburgh, is giving a demonstration of the ability of women to manage public affairs. Mrs. Anderson was chosen mayor of Aldeburgh, a borough in Suffolk, in November. Her election was unanimous.

CHURCHES

ST. JOHN—St. John Presbyterian church, Rev. W. C. Calder, pastor. Morning service, 11 a.m.; Sunday school, 2:30 p.m.; Evening service, 7:30 p.m. The members of the Loyal Orange Association will worship at the evening service.

BAPTIST—Rev. W. P. Freeman, pastor. Services on Sunday: Preaching at 11 a.m. and 7:30 p.m.; Sunday school and Young Men's Bible Class at 2:30. B.Y.P.U. Monday at 8 p.m. Sunday morning subject: "Some Results of Imprisonment." Evening subject: "How God Works and Speaks." (Mount Horeb). All are cordially invited to these services.

METHODIST—The services in the Methodist church will be conducted to-morrow by the pastor at 11 a.m. and 7:30 p.m. The evening subject will be the third in the series on the 15th of the Gospel according to St. Luke. "The Wandering Son." Epworth League on Monday at 8 p.m. Owing to the Laymen's missionary banquet in the Y.M.C.A. there will not be any service on Wednesday evening.

Moving Pictures To-night.

"Why Brown Came Down"

What should prove to be quite an innovation to the theatre going public of Revelstoke is the Slattery-Burnham Stock Co., who have been rehearsing for the past week prior to their initial performance, Wednesday, Nov. 10. In their first offering, the roaring farce comedy "Why Brown Came Down," and they feel confident they will more than please the public. Briefly, the story of the play is, that Mr. Brown, a bachelor who has a weakness for cats, in his efforts to convert the upper part of the house into a winter home for the cats, has secured the services of an architect, whose visit is to be unknown to all the household. His nephew and servants mistake the architect for others and a general mix up and commotion results. From the rise of the curtain until the final act the audience will be kept in constant laughter, so it is said. Messrs. Slattery and Burnham promise some good treats during the winter months. Their next offering will be "Mrs. Temple's Telegram."

School Attendance

The attendance at the public schools for October was as follows:

	Enrolment	Percentage	Present every session
High School—Div. I.	21	90 59	10
" " " II.	18	97.63	16
Public School—Div. I.	17	95.73	9
" " — " II.	36	85.62	13
" " — " III.	36	87 55	15
" " — " IV.	31	88 62	14
" " — " V.	47	91.63	21
" " — " VI.	48	90.26	21
" " — " VII.	50	91 50	23
" " — " VIII	58	89.60	28
" " — " IX	48	90.72	20
" " — " X	51	96 71	30
Totals	461	91 35	210

A Pot Roast for A Ghange

Get one at the Maundrel Meat Market! One way to cook it for the person who may not have the "know how." For a roast say from four to six pounds, put in pot with a pint of cold water. Let simmer slowly, turning top side down occasionally. Add enough warm water to keep the original amount as it boils away. Cook at least three hours. At the second hour cover the meat with sliced onions and cook the last hour without turning.

POLITICAL

The News-Advertiser boldly declares for the deposition of Hon. W. J. Bowser. It wants C. E. Tisdall to head the poll in Vancouver on Nov. 25

A. P. Morris is returning officer for Kamloops; L. A. Shatford for Okanagan; D. St. Denis for Slocan; and J. C. Pitts for Golden.

It is reported on excellent authority that T. W. Stirling, of Kelowna, will be appointed lieutenant-governor of British Columbia to succeed Hon James Dunsmuir.

It is alleged that the Ottawa government intends to increase the British Columbia representation in the senate and will this session introduce legislation to that effect. W. C. Wells, of Nelson, will be one of the new senators.

Hon. John Oliver has been nominated as liberal candidate for Delta; H. M. Vasey will be liberal candidate for Kamloops; W. Manson conservative candidate for Prince Rupert; W. R Braden conservative candidate for Rossland; Dr. Morgan conservative candidate for Alberni; J. R. Jackson conservative candidate for Midway.

The following socialist candidates are nominated:— Vancouver, Peter Garvie, E. T. Kingsley, W. McKenzie, M. McGregor and R. P. Pettipiece; Greenwood, G. Heatherton.

The Conservative party in Ontario have arranged to celebrate the 95th anniversary of the birth of Sir John A. Macdonald by holding a convention for organization purposes.

Lillooet Conservatives have nominated Jas. Bell.

BUSINESS LOCALS

Xmas Cards at Bews' Drug Store.

It will pay you to call and see our velvet rugs. C. B. Hume & Co.

Electropoises for cold feet and rheumatism at Bews' Drug Store.

WANTED—Lady cook for hotel Apply Alex. Miller, Alexandra Hotel, Salmon Arm, B C.

A large line of fancy brass goods opened at Bews' Drug Store.

The home of Purity— Purity bread made from Purity Flour—Ask at A. Hobson's for a loaf.

A full line of Eaton Hurlbut Xmas stationery at Bews' Drug Store.

Try Hobson for your winter's supply of butter and eggs, quality guaranteed. Ask for prices.

R. H. Trueman will visit his photo studio here, November 15th. Look out for special offer for Xmas trade.

Hume's Special, Page 5—This enterprising local department store are entering on a big advertising campaign.

Try a cocoa mat at your door in the muddy weather. A choice line at C. B. Hume & Co's.

Our last shipment of preserving pears just to hand. Do not delay if you require some: they will soon go. Hobson's.

For your afternoon tea ring up 41 and ask for some of our fancy cakes pastry. We pride ourselves in this line. Hobson's.

Tomatoes in 3 lb. cans packed in the Okanagan. Patronize home industry and try a can. For sale at G. W Bell's.

NOTICE

F Company, R M R, will drill every Thursday evening until further notice All empties to be returned.

BY ORDER.

WANTED to let.— Bedroom and Sittingroom, in central position on Third Street; well heated; electric light; bath, hot and cold water. Rent $12 00 per month. Apply, Mail Herald office.

FIVE Roomed House to Rent, corner Boyle Ave. and Victoria Rd. Apply. Mrs. R. Tapping.

WANTED—A Good Stenographer wishes a position. No objection to leaving town. Apply "K.W." Drawer 914, Revelstoke.

$10 REWARD will be paid for information that will lead to the arrest and conviction of the parties who tore down my three billboards and tore the steps from Mrs. D. Willis's house on Boyle avenue. R. TAPPING, Agent.

OPERA HOUSE

TUES. EV'NG., NOV. 9

The Greatest Dramatic Sensation of the year. C. A. Quintard submits Hortense Nielson, America's Greatest Emotional Actress, supported by Norval MacGregor, the world renowned Shakesperian actor, and her famous New York company in Henrik Ibsen's masterpiece,

"A DOLL'S HOUSE"

After a run of over a year at the great Bijou Theatre, N. Y. City.

The same great cast and production which packed Davidson Theatre, Milwaukee, and Studebakers, Chicago, all last season.

This is the play which has created such widespread sensation wherever produced, and has left the audiences to decide "Is marriage a failure?" Come, see the play and give your opinion.

Special Prices---$1.00, 75c, 50c, 25c.

You Don't Have To

Go outside of Revelstoke to make your Real Estate Investments. The Revelstoke Land Company Ltd. have the best bargains in the City. Lots $150 up. Acreage $100 up.

Kootenay Agencies Ltd., Agents

SALE OF CROCKERY

To make room for our Christmas and New Year Fancy Goods we have decided to clear the stock of Crockery at prices less than cost. The following prices will convince you of the bargains being offered:

Cups and Saucers, Green Marlborough, $1 dozen
" " Maple Leaf designs, $1 "
" " Plain White, 85c. "
Plates, all sizes to match above from 80c. "
Toilet Sets, Pink select, 10 piece, $4
" " Green " " $2

MOUNTAIN SUPPLY CO. LIMITED

See Our Window Display *Telephone 248*

After Supper Sale No. 7

Our Saturday Night Sales are growing in favor every week. Our customers are looking for the plums —and find them too. We have gathered some good lines for this week and you cannot afford to pass them. It is your opportunity to save money on every article. We always lead in low prices, but these prices cut away below anything other stores offer.

Lace Remnants

Including Laces and Insertions, all lengths from 2 to 5 yards, Vals, Torchon, Orientals, Maltese, etc., in many cases worth double to all

Selling at 25c. each

Fine Wool Plaids

Warm and comfortable, just what the children need for school. Pretty colors and good material. Regularly sold at 65c., Saturday night

35 cents per yard

Ladies' Warm Coats

About a dozen Ladies' Winter Coats, 34 and 38 long, light and dark, sizes from 32 to 40. They sold up to $15, but we put them on sale to-night at the unprecedented figure of

$5.00 each

A 25c. Table

A collection of small endments and oddments, Underwear for Ladies and Children, Tams, Fancy Pieces, Hosiery, Corsets, in fact a little of everything. We would not like to say what the prices were, but they sell from one-half to one-third regular price. Take your choice at

25 cents each

McLennan's
FOR GOOD GOODS.

Cleanliness IS NEXT TO Godliness

We make a specialty of keeping everything clean and neat, which means that only good, wholesome food is supplied to all who order from us

GEORGE W. BELL,

Grocer, Provision Merchant **Telephone No. 23**

FUR SETS
FOR LADIES AND CHILDREN

A choice assortment of Ladies and Children's Fashionable Furs at reasonable prices. Come in and look them over and get first choice. Only a limited stock.

MRS. A. G. CRICK
First Street - Opposite Windsor Hotel

Imperial Bank of Canada

Head Office--Toronto, Ontario.

Capital Authorized	$10,000,000.00
Capital Paid Up	5,000,000.00
Reserve	5,000,000.00

Branches or Agents at all principal points in Canada.
Agents in Great Britain and United States—London, England, Lloyds Bank, Limited. Chicago—First National Bank, Corn Exchange National Bank. Seattle—Seattle National Bank, San Francisco—Wells Fargo Nevada National Bank. Spokane—Exchange National Bank.

Savings Bank Department

Deposits of $1 and upward, received, and interest allowed at current rate from date of deposit. Correspondence solicited.

Revelstoke Branch—A. B. McCleneghan, Mgr.

C. N. R.

The C. N. R. has two great divisions of railway lines to construct in the early extension of the steel rail from Edmonton to Vancouver, B. C. The one is from Vancouver to the Yellowhead Pass and the other from Edmonton to the Yellowhead. It is now understood that the final locations are being made for the stretch from Yellowhead to Vancouver and they will be completed by next spring. Similar survey parties are now going out to make final locations through the country west of Edmonton. E M. Hill, a C N R surveyor, is now organising a party to proceed to the McLeod river and to locate the line from there to the Athabasca river. Gradu ally the C.N.R. surveyors are coveri the ground and they will be follo shortly, so it is said, by the ra contractors, who will make a mate on the cost of the road constructed. With the lin Edmonton to Vancouver the C. N. R. will have a lin shorter than the line unde tion from Edmonton to Pr