"Empire" Typewriter
For ease of operation and perfection in results produced, this machine is unsurpassed. Price, $60 00 Cash.
Interior Publishing Co., - Agents

Provincial Library

The Mail-Herald

Visiting Cards
A Specialty
Interior Publishing Company
Printers and Publishers

Vol. 15.—No 76 REVELSTOKE, B. C. OCTOBER 27, 1909 $2.50 Per Year

C. B. Hume & Co., Ltd
Stores at Arrowhead and Revelstoke.

Women's 'round-the-house garments that are stylish as well as comfortable

If you have thought that you must wear dowdy, commonplace garments to be comfortable, just ask your dealer to show you

Caltfleece EIDERDOWN
Garments for Women

Try one on and see how perfect fitting and stylish it is—soft, restful and comfortable.

Ladies' Warm Underwear

Ladies' union vests and drawers, cream, white, fine soft fleecy material, nicely trimmed ribbon and wool lace, all sizes at per garment—50cts.

Ladies union vests and drawers, superior mix elastic, needle knit, soft fleece lined, fashioned vests, at per garment ....75cts.

Pure wool light weight, in white, very soft and will not irritate the skin, very nice, trimmed and finished at per garment.....$1.00

Very heavy union vests and drawers, Ladies' sizes, shaped elastic cuffs and ankles, white only, at per garment $1.50

Finest pure wool, white, Ladies' vests and drawers, full fashioned elastic rib, with finished cuffs and cuff ankles, the acme of comfort in underclothing, per garment $1.75

A Lovely Line of Children's Underwear

C. B. Hume & Co., Ltd
Stores at Revelstoke and Arrowhead.

STOVES

Now is the time to think about your Heating Stoves. We have just received a car from the best makers in Canada. We are not tied down to only one factory, but take our choice from the best makers.

Airtight Heaters for Wood at $3.50, $4.50 and $5.00
Airtight Heaters, cast top, $6.50, 7.50, 8.50 and 9.00
Coal and Wood Heaters - from $8.00 to $15.00
See our new line of Hot Blast Heaters
Let us explain the new features

RANGES

Here again we have chosen from the best factories in Canada and the States. Look over the list:

The Great Majestic — Tilden Gurney Co.
Clare Bros. — Copp Bros.
Stewart Mfg. Co. — Moffat Mfg. Co.

Every Range sold under an absolute guarantee. We have not one dissatisfied customer in Kootenay. We are never too busy to show off our stock.

Lawrence Hardware Co. Ltd
Tinsmithing Plumbing

THE ARROW LAKE MURDER

Curious Complication in Court at Nelson.

The first trial of Kootenay Frank, an Indian, for murder, which commenced at Nelson before Chief Justice Hunter and a jury came to an abrupt ending when the court was informed that the constable in charge of the jury over night at the Strathcona Hotel had allowed some of the members of the jury to go to town last evening and attend to their affairs. The Chief Justice found out that in murder cases the jury are not allowed to separate under the statutory provision and he accordingly stopped the case and dismissed the jury.

As A. M. Johnson, for the defence, had challenged 20 of the jurors summoned, the Crown two, and two had been excused for cause, Sheriff Tuck was told to empanel 50 jurymen from these a trial jury was selected and the case against the Indian commenced work all over again. The defence shut out three of the alleged confessions said to have been made to the provincial police and others.

The case closed on Saturday night with acquittal of the Indian. A. M. Johnson, for the defence, placed the stalwart accused Indian in the box and the latter dramatically told, through the priest interpreter, Father Coldi, how the deceased had purchased whiskey from a Chinaman on August 15th; how he and deceased had drunk the liquor, and finally how the deceased had picked a quarrel with him on the bank of the Columbia river, the fierce struggle that ensued, and how he had killed his partner and life-long chum in self-defence by clubbing him with the loaded rifle he had wrestled away from him to save his own life.

The alleged cutting up of the body turned out to be a cut four inches long in the stomach made by the Indian in the body to make it sink in the river.

The story was evidently believed by the jury, as after two hours' deliberation they brought in a verdict of acquittal on the ground of killing in self-defence, adding a rider that the law should be changed so that those who sold or gave liquor to Indians should be sent to jail for a long term without the option of fine.

Chief Justice Hunter said he was in thorough accord with the jury's recommendation, and he hoped a change in the law would be made. The Chinaman who sold the Indian the liquor in the present case which resulted in the Indian's death, should have been heavily punished by a long term in prison.

BANK OF VANCOUVER

First Local Chartered Bank Starts Business at Vancouver

The stock for the Bank of Vancouver has now been fully subscribed and the bank is to open for actual business about the first of the New Year, says the Vancouver News-Advertiser. It will be in charge of Mr. Alex Dewar as General Manager. Mr. Dewar has been in control since subscriptions were opened and has steered the bank through its embryo stages with tact and skill.

The opening of the bank will mark a new epoch in the financial history of Vancouver, being the first chartered local bank to be established here. Premises for the new institution have not yet been decided upon. Offers have been made to the directors to put up a building specially for them, but it is probable that in the meantime premises will be leased.

THE MINES.

Platinum is likely to be raised in price, according to the measures which the Russian producers are taking. There is a good deal of platinum in British Columbia, but no effort has been made to develop platinum mining.

An important discovery of copper has been made on a copper location twenty miles south of Kenora. The vein has already been exposed for nearly 700ft., and has a width of 120 feet.

According to the usual monthly statement of the Copper Producers Association, the output of refined copper reached new maximum figures during September, the daily rate of production rising to 3,934,104 pounds as against the previous high water mark of 3,890,233 pounds established in the previous month. Last month's output for thirty days was 118,023,139 pounds.

ANOTHER MUNDY FIASCO.

At the County Court at Kamloops yesterday, C Swanson, formerly a clerk in the employ of the company was up for speedy trial on a charge of stealing $50 from the Mundy Lumber Company at Three Valley. A. D. McIntyre prosecuted on behalf of the crown, and J. M. Scott appeared for accused.

E. N. Hallock was the witness for the prosecution.

S. A. Mundy attended but did not give evidence, and left the court when his conduct in attempting to use the court as a debt collecting agency came under review.

Judge Howay stopped the case as soon as the facts were before him, stating there was nothing to support a criminal charge against the accused, and dismissed the case.

THANKSGIVING DINNER.

The Thanksgiving Dinner in the Opera House, under the management of the Ladies Aid Society of the Methodist church, passed off in many respects a most decided success.

The three rows of tables were beautifully spread with everything that the most fastidious could wish. The reception committee were busy in making every person feel at home, and in finding them seats at the table. The waiters were on the alert, and did all in their power to make the guests feel perfectly satisfied. Apart from the financial aspect altogether the social feeling predominated very largely, leading those who worked hard to feel that they were in part repaid for their hard work in seeing so many smiling faces, and such warm friendship. The fact that the day had been changed from Thursday to Monday may have had the effect of lessening the attendance on Monday, so soon after the full day's Sunday services.

Mr. Freeman preached a practical sermon, giving several reasons why we should be thankful.

The offering was on behalf of the Children's Aid Society, with headquarters in Vancouver.

PRINCE ITO ASSASSINATED.

A cable from Korea reports the assassination of Prince Ito in Korea as a result of the revolt of the Koreans against Japanes rule.

NAKUSP.

It is proposed to build a large sawmill here.

W. Townley, Grand Chancellor, K. of P, was tendered a banquet by thirty brethren at the Leland hotel here.

Mr. and Mrs. D. Bulger celebrated their fourteenth wedding anniversary by a whist party and dance on Wednesday.

Mr. Frey, of the C. P. R. telegraph office at Calgary, has purchased a five acre lot here.

Another gasoline launch has been added to the local fleet, Mr. H. L. Rothwell, manager of the Canadian Bank of Commerce being the purchaser.

A Liberal Association has been organised here, with John Oliver, M. P. P., as honorary president. Messrs McDougall, Harlow, Labrash, Morrison, Bowes and Abbie form the local executive.

Mr. Haddon from Arrow Park takes charge of T. Abriel's store here.

Capt. Alfsmo, of the steamer Rossland, returns to the Kootenay lake, being relieved by Capt. Forsland who resumes his place on the Arrow lake fleet.

City of Moscow

Among the pictures to be shown at the Edison Parlor Theatre on Friday and Saturday is one entitled "City of Moscow" clad in snow. This is a particularly fine picture giving very clear and distinct scenes in the life of this historical city. The street scenes, the fine horses and sleighs and the rich winter costumes of the populace are well worth seeing. Under ordinary circumstances it would cost a traveller from Revelstoke about $2,000 to visit and see this city. At the Edison you can see the whole city and its principal streets for 25c. and 10c. each. Other first-class subjects will also be shown.

Home is never complete without a loaf of Garland's bread.

SPORTS

Thanksgiving Day Royally Spent at the Y.M.C.A.

Thanksgiving was a happy and busy day at the Y.M.C.A. building and grounds with a great game of baseball, junior lacrosse, basket ball matches and a bowling contest. While it was a bit cool, the baseball fans drew an appreciative crowd. This is probably the last game of the season.

POLITICAL

George Oliver has been appointed leader of the Socialist party in Victoria for the elections.

Hon. T. Taylor has brought with him from the coast the plans for a new court-house for Revelstoke, to cost $60,000, which he intends placing on the estimates for the coming session.

Hon. Thos. Taylor, minister of public works, arrived on Sunday from Victoria and spent Tuesday looking over the road and bridge works being carried out by the Provincial Government in the vicinity of Revelstoke. He met his executive at the Selkirk Hall last evening to arrange for the campaign.

T. J. Wadman, J.P., is secretary to Hon. T. Taylor's campaign committee.

It is a compliment to Mr. Douglas, the new member for Strathcona, that the Conservatives of the riding were content to have him elected by acclamation, though they had always strenuously opposed his predecessors, the Hon. Frank Oliver, Senator Talbot and the late Dr. McIntyre.

Duncan Marshall, M.P.P., for Olds, succeeds Hon. W. T. Finlay as Minister of Agriculture for Alberta, Mr. Finlay retiring owing to ill health.

W. A. Buchanan, M P.P. for Lethbridge, and P. E. Lessard, M.P.P. for Pakan, join the Alberta government as ministers without portfolio.

The reasons given for Hons. R. G. Tatlow and F. C. Fulton leaving the McBride cabinet are as follows:—Hon F. J. Fulton expressed the opinion the Canadian Northern would build to the Coast in any event and that in consequence he was not in favor of the province extending aid of any kind. Hon. R. G. Tatlow did not favor aiding the railway to the extent proposed.

The Revelstoke Conservative Association have taken the Selkirk Hall as campaign headquarters.

A full attendance of Liberals is requested at the old postoffice hall, Oddfellows Block, Second Street, tonight, to appoint delegates to the nominating convention on Friday night, Oct. 29th.

In any event a virile opposition should be elected for the new legislalature. Nothing conduces more easily to corrupt a government than an over strong ministry and a weak opposition. A vigorous and alert opposition is as necessary to the public interest as is a progressive and honest administration and the latter is largely dependent upon the efforts of the former. —Sunset.

The Sunset says: Hon. Thomas Taylor has made good since he succeeded to the Works Department, but his energy has been curbed by the parsimony of the minister of finance. If Mr. Taylor could pry loose enough money to build roads it would not be his fault if the province were not quickly equipped with passable highways instead of the miserable excuses for roads and trails which disgrace many of the Interior districts and retard their development

Mayor Robinson and J. P. Shaw are named for Conservative nomination for Kamloops, J. Vazey, Matt Crawford and W. Elson for the Liberal nomination.

Harry Wright and R. S. Lennie are fighting for the Conservative nomination for Nelson.

Premier McBride and Attorney-General Bowser open the campaign at Kamloops on Monday.

Nelson Conservatives convene next Tuesday to select their candidate.

MORALISMS.

A Washington banker was sued by an irate customer for $10,000 damages for throwing a bundle of bills at him Revelstoke bankers could repeat that kind of insult to their customers with impunity, as we don't know any of them who would consider it an insult or think of a damage suit as long as they got the bills.

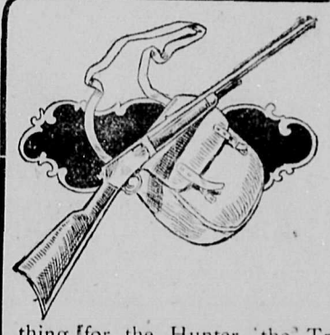

SPORTSMEN

Who are in doubt as to where they can best obtain all kinds of Up-To-Date Sporting Goods, should bear in mind the fact that we carry a splendid stock of Guns, Rifles, Ammunition, Fishing Tackle, Traps, Tents, Camp Stoves Blankets, and in fact everything for the Hunter, the Trapper and the Prospector.

HEATING STOVES

It will soon be time to purchase that Heater. We have just the stove to suit you and will be pleased to show you its good points. Remember that we are agents for the Kootenay Range, which you will read of on another page.

BOURNE BROS.
Groceries Hardware McClary's Stoves Plumbing

Our clothes-values are easy to see.

Field glasses are not needed to see the fine points of perfection in the kind of clothes we sell. Style, fit and every detail of fine tailoring are there inside and out. If better clothes could be made this store would have them. We especially invite particular dressers, men who never wore ready made clothes to see ours.

McKinnon & Sutherland
Fit Reform Clothing

THE CANADIAN BANK OF COMMERCE
Paid-up Capital, $10,000,000 Reserve, $6,000,000

DRAFTS ON FOREIGN COUNTRIES

Arrangements have recently been completed under which the branches of this Bank are able to issue Drafts on the principal points in the following countries:

Austria-Hungary	Finland	Ireland	Russia
Belgium	Formosa	Italy	Servia
Brazil	France	Japan	Siam
Bulgaria	Fr'ch Cochin-China	Java	South Africa
Ceylon	Germany	Manchuria	Straits Settlements
China	Great Britain	Mexico	Sweden
Crete	Greece	Norway	Switzerland
Denmark	Holland	Persia	Turkey
Egypt	Iceland	Phillipine Islands	West Indies
Faroe Islands	India	Roumania	and elsewhere

NO DELAY IN ISSUING. FULL PARTICULARS ON APPLICATION

REVELSTOKE BRANCH--A. H. ALLEN, MGR.

See The Fascinating Goodness

in the links of the word "market." Same goodness in every pound of high-grade meat we offer. Kept in sanitary, spotless surroundings, in zero temperature, and whisked from our ice-chests to yours in covered carefulness on the way—juicy Roasts, Lamb, Corn-Fed Pork, Country Sausages. Everything that an

Up-to-date Meat Market

can offer for the health, pleasure, and profit of its customers. Give us a trial TO-DAY.

Maundrell Meat Market
We handle Premier Hams and Bacon

A prominent politician was driving along First street on Tuesday. All went well till the driver picked up another of the same political stripe. Then the horse baulked and kicked with a vengeance, and an onlooker, who claims to understand horse language, swears the animal remarked "I don't mind having one loafer for a load, but I'm blowed if I'll carry two.

SICAMOUS.

Lyceum Opera Company gave a splendid entertainment, which was well attended, at the Bellevue Hotel on Monday.

The proprietor of the Bellevue Hotel has issued invitations for a dance to take place Friday evening.

W. R. Smythe, of Revelstoke, has been on a short visit here.

The Mail-Herald.

PUBLISHED WEDNESDAY AND SATURDAY AT
REVELSTOKE. B. C.
Interior Publishing Company, Limited

Subscription Rates

Including postage to England, United States and Canada.

By the year [through postoffice] $2.50
Half " " " 1.50
Quarter " " " 1.00

JOB PRINTING promptly executed at reasonable rates.
TERMS—Cash. Subscriptions payable in advance.

ADVERTISING RATES.

Legal notices 10 cents per line first insertion, 5 cents per line each subsequent insertion Measurement, Nonpariel [12 lines make one inch]. Store and general business announcements $2.50 per inch per month. Preferred positions, 25 per cent. additional. Births, Marriages and Deaths, 50c. each insertion.
Land notices $7.50 All advertisements subject to the approval of the management. Wanted and Condensed Advertisements:—Agents Wanted, Help Wanted, Situations wanted, Situations Vacant, Teachers Wanted, Mechanics Wanted, 10 words or less 25c., each additional line 10 cents. Changes in standing advertisements must be in by 9 a. m. Tuesday and Friday of each week to secure good display.
CORRESPONDENCE invited on matters of public interest. Communications to Editor must be accompanied by name of writer, not necessarily fo publication, but as evidence of good faith. Correspondence should be brief.

HARVEY, McCARTER AND PINKHAM,
BARRISTERS, SOLICITORS, ETC.
OFFICES: IMPERIAL BANK BUILDING REVELSTOKE, B. C.
Money to loan.
Offices: Revelstoke, B C. Cranbrook, B. C.
GEO. S. McCARTER
A. M. PINKHAM Revelstoke,
J. A. HARVEY, Cranbrook, B. C.

WILLIAM I. BRIGGS
Barrister
Solicitor, etc.
Solicitor for:—
THE CANADIAN BANK OF COMMERCE,
THE MOLSONS BANK, ETC.
FIRST ST., - REVELSTOKE, B.C.

ROBERT SMITH
Provincial Land Surveyor,
Mining Surveyor
Engineering
McKENZIE AVENUE,
BOX 106, REVELSTOKE

E. A. HAGGEN
Mining Engineer
Revelstoke, B. C.
Mem. American Institute Mining Engineers
Mem. Can. Min. Inst.
Examinations and Reports on Mines, and Mining Investments a specialty.
Blue Prints supplied of plans of LAND, MINES and TIMBER.
Cable Address—"Kanagan," Revelstoke
Codes—Moreing and Neill, Bedford McNeill, Western Union, Clough.

C. W. O. W.
Mountain View Camp, No. 229
Meets Second and Fourth Wednesdays in each month, in Selkirk Hall. Visitin Woodmen cordially invited to attend.
JOHN CARLSON, Con. Com.
J. McINTYRE, Clerk.

REVELSTOKE AERIE No. 423
F. O. E.
The regular meetings are held in the Selkirk Hall every Tuesday evening at Eight o'clock. Visiting brethren cordially invited.
T. J. WALSH, PRESIDENT.
W. E. McLAUCHLIN, SECRETARY.

Kootenay Lodge, No. 15, A. F. & A. M.
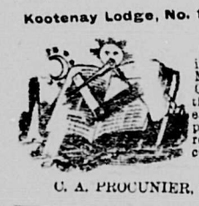
The regular meetings are held in the MASONIC TEMPLE Oddfellows Hall, on the third Monday in each month at 8 p.m. Visiting brethren cordially welcome.
C. A. PROCUNIER, SECRETARY.

SELKIRK LODGE 12, I. O. O. F.
Meets every Thursday evening in Selkirk Hall at 8 o'clock Visiting brethren are cordially invited to attend.
ALBERT ARMAN, N.G. JAS. MATHIE, Sec.

Cold Range Lodge, K. of P. No. 26, Revelstoke, B. C.
MEETS EVERY WEDNESDAY, except Third Wednesday of each month, in the Oddfellows' Hall at 8 o'clock. Visiting Knights are cordially invited.
T. P. SMITH, C. C.
G. H. BROCKLEY, of R. & S.
J. B. SCOTT, M. of F.

The Mail-Herald

UNION LABEL

WEDNESDAY, OCT. 27, 1909

The unexpected rise in the Bank of England discount rate to five per cent. shows the old world has not yet fully recovered from the financial crisis of two years ago, and it behooves governments and individuals to go slow and act with caution till complete recovery is assured.

Franklin K. Lane, a member of the interstate commerce commission, who has just returned from London, declares that the English women have won their battle for equal suffrage. "The women of Great Britain are now at the gates of their desire," said he, "and immediate woman suffrage is certain. Their remarkable courage and unsurpassed energy is amazing."

The resignation of two such prominent members of the McBride cabinet as Hon. R. G. Tatlow and Hon. F.J. Fulton in protest against the railway policy should be a hint to the Premier to lay before the public as soon as possible the full text of the railway agreement. It may meet with their approval or it may not. At all events they are entitled to know all about it, and every thinking man will hesitate to cast his vote in favor of an issue of which he is not fully apprised, as is his right as an elector and citizen of British Columbia.

Houses To Let

HOUSE ON SECOND STREET—Near Campbell Avenue. Eight Rooms and Bath. To rent from November 10th, at $25.00 per month.

HOUSE ON SECOND STREET—Near C. P. R. Shops Five Rooms and Bath. To rent at $15.00 per month. Immediate occupation.

HOUSE ON THIRD STREET—Near C. P. R. Shops Seven Rooms. To rent from October 24th, at $25.00 per month.

FOR PARTICULARS APPLY TO

REVELSTOKE GENERAL AGENCIES, Ltd.

REAL ESTATE, LIFE, FIRE AND ACCIDENT INSURANCE

The Salmon Arm Observer well remarks: "The result of the Kamloops assizes show that justices of the peace, and police magistrates as well, take cases brought up before them all too seriously. It would appear as if a prisoner had not a fighting chance before the lower courts. Out of nine or ten cases tried last week the Crown failed to secure a single conviction. In almost every instance it was pointed out that the case was the outcome of personal spite, or that the criminal courts were being used to settle cases which should have been brought before a civil court. And it cost the province, we feel safe in saying thousands of dollars, to settle these cases."

SUPPRESSING CONTRACT

The most blind follower of Premier McBride cannot justify his attitude in refusing to allow John Oliver or any other elector of the province the perusal of the railway contract. That contract is neither the private property of Premier McBride on one hand nor Dan Mann on the other. It belongs to the people of the province and they were entitled to a verbatim copy of it the moment it was signed. Premier McBride says the statement he has given out should be sufficient. It is not sufficient and the Premier should know that. Nothing less than the publication of the full contract will satisfy the thinking section of the public.

SACRIFICING THE INTERIOR

In the present elections we suggest that the electors of the interior demand the subdivision of the Coast city electorates. The "solid four" of Victoria and the "solid five" of Vancouver form a menace to the interests of the interior and result in a condition of affairs which means the sacrifice of the interior to the coast cities. If we are to have a "solid four" for the city of Victoria and a "solid five" for the City of Vancouver, why should we not have a "solid nine" for Kootenay? If the consolidation principle is fair for the Coast cities it is fair for the interior, and with a solid nine Kootenay could make the powers that be sit up and take notice. There would be no more railway policies in which the interests of Kootenay are completely ignored and the interests of the interior sacrificed at the throne of the city of Vancouver.

BLIND PARTIZANSHIP

The Sunset says:—When we speak of any newspaper as being a Liberal or Conservative organ, it has been popularly supposed that that implies a blind support of the Liberal or Conservative party, in all or any legislation or policy the particular party may adopt. In most cases this supposition is only too correct. The average newspaper, like the average man, has supported its side through thick and thin, often blindly following the lead of other similarly thick and thin supporters, just because it happened to be on that side of politics, and quite outside of the fact that the particular piece of legislation or policy met with its views.

The day is passed for this kind of blind support from any free thinking man or newspaper. Now-a-days we look into what the party is doing, or is about to do, for us. We vote for a good man, socially, as well as politically, often directly against our personal political leanings, for the benefits of the community and for the good of the district in which we live. Thinking men support the man now instead of blindly voting for a party—and to the voters in this riding we appeal to do the same. Send a good representative of either party to the Coast rather than favor a poor specimen representative of our own private and personal party leaning.

THE GRAND TRUNK PACIFIC RAILWAY

Sir Charles Rivers Wilson, the late president of the Grand Trunk railway systems, poured out a torrent of general abuse on his retirement from office last week. He condemned the British Columbia and Ottawa governments for denying the railway company cheap labor in the shape of Chinese and Japanese immigration for the construction of their road. He abused the transcontinental commissioners and contractors over the delay in construction of the government section and threatened damages against Canada by way of satisfying his impudent bluster. He wound up by demanding the control of the road should remain in Europe. Canada has had enough of the management of absentee companies. The narrow, unprogressive ideas of such men as Sir Charles Rivers Wilson are responsible for the fact that the Grand Trunk has not achieved anything like the success of the Canadian Pacific Railway. The Grand Trunk management will have to alter their high handed notions. They are not going to be allowed to sit in London and bleed the people of this country as they may judge expedient from a view point so many thousand miles distant. They must come into closer contact with the Canadian people, and learn that while they will get a square deal in Canada they will also be required to toe the mark in their duty to the public.

GRAFT OF COAST CITIES

The recent Assizes have shown how the courts of justice are used for political graft, and how the lawyers of the interior are offered as a sacrifice to their professional brethren at the Coast. In a recent case at Revelstoke a well known Coast partisan was sent to Revelstoke at the expense of the public treasury, to defeat the ends of justice. He succeeded in his mission and the public paid the piper. The same Coast lawyer was sent to conduct the Assizes at Kamloops at much unnecessary expense to the public treasury when there were lawyers in Kamloops who could have conducted the proceedings just as well, and, being on the ground, could have done it at much less cost to the public treasury. These political favors have to be distributed. Therefore at Vernon another Coast lawyer, and a noted partisan, was sent to do the work of the Crown prosecutor when there are lawyers in Vernon who could do it just as well and at much less cost to the Provincial treasury. This is a rotten condition of administration in the so-called department of justice, that of the attorney-general. The attention of the public is called to it that reform may be demanded. If the interior is to be sacrificed to the Coast cities at every turn, the sooner an interior party is organised to stand together and demand justice for the interior the better.

THE TWO POLICIES

The Conservative and Liberal parties in British Columbia are now before the electors on a railway contract entered into between Premier McBride and Dan Mann, of the Canadian Northern Railway. Until the Premier makes public the details of the contract the public are in utter ignorance as to its merits, and no one is in a position to form any opinion regarding it. The opposition are also pledged to a progressive railway policy.

The next feature most deserving of consideration in this contest is the timber policy. On this the government have made no pronouncement, the Premier having stated last session that he would await the recommendations of the Forestry commission. The opposition, on the other hand, came out last session with a clear cut resolution in favor of perpetuity of tenure but were defeated on a straight party vote. They still stand by the principle of that resolution with provisos that white labor only shall be employed at current wages in the logging of timber limits and that land required for settlement may be cancelled from such timber limits after reasonable notice to the holders to remove the timber. These are provisos which will meet with the general endorsement of the public. Then with regard to the forest lands held in reserve the opposition propose these lands shall be reserved till actually required for use, when they shall be disposed of by public competition.

The opposition propose a vigorous policy of land settlement and that land shall only be disposed of for use and not be held for speculative purposes.

The next feature of the opposition policy is one that should appeal to the cities. It proposes to transfer to the cities the property tax collected within their borders. This should include the poll tax. At present the provincial treasury collects these taxes without any adequate return to the cities.

The opposition propose strict sanitary inspection with a view to ridding the cities of the low Chinese dives, opium dens and the foreign element which grovels in filth to the danger of the whole community.

The opposition propose a much needed amendment of the method of constituting police and licensing commissioners by popular vote. This is the only way to ensure these bodies being in accord with public sentiment.

The government program proposes a readjustment of taxation, particulars of which have not been made known.

THE ATTORNEY-GENERAL

There is a pile of truth in the following observations of the Sunset on the manner in which Attorney-General Bowser runs his department:—

"This election should result in a general clean-up and reconstruction of the Cabinet. Premier McBride is surrounded and handicapped by a Cabinet which for the most part might be left at home after the elections, much to the advantage of the province.

Hon. W. J. Bowser's political hide should be found nailed to the barn door on the morning of Nov. 26. As Attorney-General he has introduced the very worst political practises into his department. His record in office has been one of bluff, failure and spoliation. His department has been used for political purposes as much as it has been devoted to the interests of the province. The incompetence and absolute lack of discipline and organization in the Provincial Police is notorious. The reason is that the force has been made a haven for the cheap politician with a local pull. Appointments are made by political pull, not because of police efficiency. Even the handing out of briefs has been used for political purposes. Cheap heelers in this city have accosted reputable lawyers on the streets of Vancouver to tell them they had a brief to give out. In at least one case it was indignantly refused.

The Bowser organization is thus characterized by the same brazen indecency found in many American cities. It is a notorious fact that it is Bowserite first and Conservative next. Anyone who would suggest that it was an organisation in the interests of clean and progressive government would be regarded as a Quixotic candidate for the bughouse. Bowserism is the very worst element in the politics of this province today and Vancouver electorate should scotch the Bowser serpent on November 25th."

YOUR DOLLAR

will come back to you if you spend it at home. It is gone for ever if you send it to the Mail Order House. A glance through our advertising columns will give you an idea where it will buy the most.

E. G. BURRIDGE
Tinsmithing, Repairs, Hot Air Pipe and Furnace Work
WORK SHOP
Connaught Ave. - Revelstoke

VANCOUVER MILLING & GRAIN CO. LIMITED VANCOUVER CANADA
Flour Goodness

Royal Standard Flour is a continuous source of pleasure and pride to the cook. It makes the work of the kitchen delightful. It is made in British Columbia from specially selected wheat. The milling is conducted with the highest scientific skill and care. Storage and marketing facilities place it in your home in perfect condition. It is a flour that is different and superior.

Apart from this, Royal Standard gives each user a chance to win a handsome 109 piece china dinner set. Each 49 lb. sack contains a coupon giving you an opportunity. There have been many winners. If you have not won yet, you will undoubtedly be among the many more.

MANUFACTURED BY
Vancouver Milling & Grain Co., Ltd.
VANCOUVER, - B.C.

NORTH VANCOUVER
When you visit the ambitious city you will do well to stop at the
NORTH VANCOUVER HOTEL
PETE LARSON, PROP.
Reasonable Rates
Splendid uisine
48a31 Delightful Scenery

Palace Restaurant
McKenzie Avenue
Fruit, Candies, Cigars, Tobacco.
Meals 35 cents.
A. H. Sing, Proprietor

H. B. STONEX
Practical.. Machinist
Repairs of all kinds neatly carried on
Bicycle and Gun work a specialty
Estimates given on any class of work.
Front Street.

Ames Holden Shoes
AND
Granby Rubbers
Are models of exellence in style, service and fit.
ASK YOUR DEALER FOR THEM

Advertise in
The Mail-Herald
for results.

WANTED!
500 More Orders for Winter Vegetables
Why pay two prices for your winter wants when by sending direct to the producer you can purchase at first cost. We are now quoting as follows;
Potatoes 60c. a hundred
Turnips, Beats and Carrots 60c. a hundred
Cabbage 75c. a hundred
Onions $1.50 a hundred
Tomatoes, Squash and Pumpkins 2c. a pound
ALL ORDERS CAREFULLY FILLED
S. M. McGUIRE.
General Merchant, - Salmon Arm
sep 22 1m

NOTICE TO CONTRACTORS

GOVERNMENT OFFICE, NAKUSP.

SEALED TENDERS, superscribed "Tender for Government Office and Police Quarters," will be received by the Honourable the Minister of Public Works up to noon of Thursday, the 28th day of October, 1909, for the erection and completion of a Government Office and Police Quarters at Nakusp, B. C.

Plans, specifications, contract and forms of tender may be seen on and after the 27th day of September, 1909, at the office of the Government Agent at Nelson; the Government Agent at Revelstoke; Government Agent, Kaslo; the Mining Recorder at Nakusp, and at the Department of Public Works, Victoria, B. C.

Each proposal must be accompanied by an accepted bank cheque or certificate of deposit on a chartered bank of Canada, made payable to the Hon. the Minister of Public Works, for a sum equivalent to ten per cent. of the amount of the tender, which shall be forfeited if the party tendering decline to enter into contract when called upon to do so, or if he fail to complete the work contracted for. The cheques or certificates of deposit of unsuccessful tenderers will be returned to them upon the execution of the contract.

Tenders will not be considered unless made out on the forms supplied, signed with the actual signature of the tenderer, and enclosed in the envelopes furnished.

The lowest or any tender not necessarily accepted.

F. C. GAMBLE,
Public Works Engineer.
Public Works Department,
Victoria, B.C., September 30th, 1909.
oct 6

NOTICE

Revelstoke Land District.
District of West Kootenay.

Take notice that I, M. K. Lawson, of Revelstoke, occupation housekeeper, intend to apply for permission to purchase the following described lands:

Commencing at a post planted at the southeast corner of Lot 8668 and marked "M. K. Lawson's northwest corner post," thence 40 chains south; thence 40 chains west; thence 20 chains north; thence 20 chains east; thence 20 chains north to line of Lot 8668; thence along said line to place of commencement.

MINNIE K. LAWSON.
Dated Sept. 7th, 1909. sep 8

NOTICE

Revelstoke Land District.
District of West Kootenay.

Take notice that A. W. Dickinson, of Arrowhead, occupation Lumberman, intends to apply for permission to purchase the following described lands:

Commencing at a post planted near the north-east corner of Lot 7965 and marked A. W. Dickinson's N. W. C., thence south 40 chains, east 40 chains, north 40 chains to lake shore, thence west 40 chains following lake shore to place of commencement.

A. W. DICKINSON.
Date Aug. 16th, 1909.

NOTICE

Revelstoke Land District.
District of West Kootenay.

Take notice that Nels Bodine, of Trout Lake, B C., occupation Miner, intends to apply for permission to purchase the following described land:

Commencing at a post planted on the north shore of Trout Lake between Haskins and American points and about four miles from the foot of the Lake and marked the S. E. corner post, thence 20 chains north, thence 20 chains west or to Lake shore, thence following the Lake shore to point of commencement.

Located this 25th day of August, 1909.
sep 8 60d NELS BODINE, Locator

The Pacific Pressed Brick Co., Ltd.

(STEGER SYSTEM)

CAPITALIZATION $100,000 IN SHARES OF $1.00 EACH, FULLY PAID UP AND NON-ASSESSABLE

The people of B. C. are gradually awakening to the fact that a vast amount of capital, that should be kept in circulation at home, is now being sent abroad. For instance in the construction of the Dominion Trust Building, the new sky scraper, now being erected in Vancouver, bricks were imported from St. Louis, at a cost of **$76 per thousand** laid down in Vancouver, and yet the Steger System Silica Brick is **Successfully Competing** with this self same brick, in the market at St. Louis, today. We can manufacture the Steger Brick as cheaply in Vancouver, as any portion of the United States; consequently we have a margin of **Twenty-two and one-half per cent. duty** and high **Transportation Charges** to eliminate competition. Can you see any money-making possibilities in our proposition?

We are not seeking large capitalists for our proposition, to freeze out the small shareholder. Experience has shown that all stable enterprises, even to the Government, are founded upon and supported by the people. The Pennsylvania Railroad Company is composed of 45,000 shareholders and this company is one of the best paying and most successful enterprises in the business world today. Our proposition is founded upon one of the most staple articles in use—**Bricks.** We **Know** what we can manufacture for. We **Know** the enormous price being paid at the present time for inferior bricks. We **Know** the large market now awaiting us, and the contractors and architects **Know** the excellence of our bricks, because many of them have used our bricks in the United States.

What's the Answer?

CALL OR ADDRESS:

W. B. ROBERTSON, Fiscal Agent, REVELSTOKE, B.C.

THE MOLSONS BANK

INCORPORATED 1855

Capital Paid Up - $3,500,000
Rest Fund - - $3,500,000

Has 65 Branches in Canada, and Agents and Correspondents in all the Principal Cities of the World.

A GENERAL BANKING BUSINESS TRANSACTED

SAVINGS BANK DEPARTMENT

At all Branches. Interest allowed at highest current rate.

REVELSTOKE, B. C. Branch, W. H. PRATT, Manager.

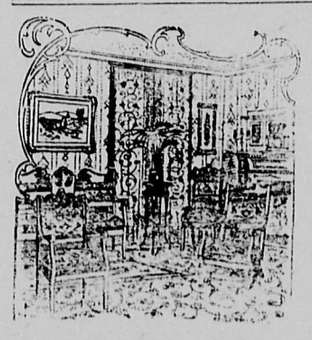

Make Your Home Beautiful

with one of our handsome parlor sets, upholstered in high grade silk, or damask, with frames that are in every conceivable design, and made to wear indefinitely. We have many new and beautiful parlor sets and odd pieces for beautifying the home that are tastefuf, effective and inexpensive, and will show your rooms to the best advantage.

R. HOWSON & CO.'Y.

Doyle and Allum, Ltd.

are disposing of their entire Stock at a small advance on cost. It will pay you to investigate their prices on Diamonds, Jewelry, Cut Glass, Silverware, Watches

Doyle and Allum, Limited

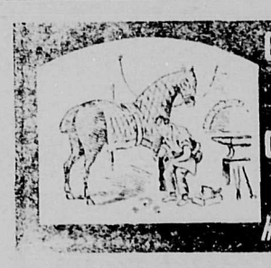

GET YOUR BLACKSMITHING DONE AT

L. P. LE BEAU

CORNER THIRD ST. & CAMPBELL AVE.

REVELSTOKE

Horse-Shoeing & Carriage Work a Specialty

Revelstoke Flour and Feed Store

Royal Standard Flour, Five Rose Flour, Hay, Grain, Feed and Chicken Specialties, Beans, Peas, Barley, Breakfast Foods, Mayer's Celebrated English Horse and Cattle Foods and Medicines.

The Paget Supply Co'y.

E. W. B. PAGET J. WILSON

STRONG AS AN OX

That is how you feel when we supply you.

Ask for Imperator Ham and Bacon for Breakfast, Alberta Creamery Butter, Finnan Haddie, Kippers.

In damp weather when meat is hard to keep our Cold Storage facilities ensure you getting everything fresh and sweet.

P. BURNS & CO., LTD. Phone 21

The Vernon fire showed the need of our

PATENT ROOF AND HOTEL LADDER.

The best safe-guard in which you can invest. Every hotel should be fitted with these as a matter of safety to occupants. Every house should have one on its roof.

Only 45c. a foot. Sample on view here.

S. McMAHON'S BLACKSMITH SHOP.
Revelstoke, B. C.

HALF A LOAF
IS BETTER THAN NONE

But half a loaf of bread manufactured by the City Bakery goes further and is more satisfying than a whole loaf of ordinary bread. There is a reason, quality tells in the manufacture of our superior bread we use exclusively Robin Hood Flour, which is the highest grade of flour on the market. We solicit your patronage, give us a trial.

City Bakery

J. W. GARLAND

THE HOME OF GOOD BAKING

To Trappers

Raw Furs Bought
Cash Prices Paid

F. B. WELLS,

Exporter of Furs.

FOR SALE

Fifty tons of locally grown potatoes, in lots to suit purchasers. Superior quality.

Mail your orders to

F. McCARTY, - REVELSTOKE

CEMENT BLOCKS

Manufactured for all classes of buildings

CEMENT AND LIME FOR SALE

FIRE CLAY AND FIRE BRICKS

for sale in large or small quantities at the lowest prices for cash.

All kinds of building and plastering undertaken.

A. PRADOLINI, - REVELSTOKE

LUMBERING

Adams River Lumber Co., Little Shuswap Lake

At the foot of Little Shuswap Lake, between Revelstoke and Kamloops, there is rapidly springing into existence the new town of Chase. A few months ago a couple of shacks marked its forest site—today the town can boast of at least fifty residences, well laid out streets, a first class tourist hotel, several general stores, two churches, a bank, a school, two sawmills, and other evidences of increasing prosperity and importance. Of the townsite over thirty acres have already been surveyed, and nearly every lot has been disposed of.

The cause of all this prosperity is to be traced to the enterprise of the Adams River Lumber Company, Ltd., in locating their large and modern sawmill plant at that point. The workmen have purchased lots and built homes in the new town, the company supplying lumber on easy terms. Mr. J. A. Magee, the company's efficient manager, has from the outset taken a deep interest in the affairs of the new community, and stands high in the esteem of all. It was learned by the Western Lumberman representative, in conversation with the citizens, that Mr. Magee is slated for the position of first mayor of Chase—in fact any honor in the gift of the people is his to accept or refuse.

Chase is about ten hours' run from Vancouver, on the main line of the Canadian Pacific, and the site is ideal for a plant of this kind, giving excellent facilities for storage and the sorting of logs, which are towed down from the limits at the upper end of the lake by a powerful steamer owned by the company. The sawmill building is 56 by 184 feet, and is equipped with two double-cutting bands, a seven-foot edger, twenty-four foot trimmer, and all the automatic labor-saving devices, such as steam transfers, etc., with a lath room 32 by 106ft. having a five-saw bolter and a three-saw lath mill placed so as to insure the best results with the minimum amount of labor. The refuse is disposed of by a twenty-six-foot water jacket burner of the latest patent.

The sorter is 256 feet long and is carried out on a level with the mill floor. The trams on each side of the sorter are of ample width to handle the special buggies with 5 feet 8 inches by 4 inch tires, and enough of these can be set in to give ample facilities for sorting the different grades and sizes. From the sorter the lumber is taken along an elevated tram 725 feet long, with a gentle slope toward the yard, which is situated on a flat table land and will accommodate twenty five million feet. The drying facilities here are excellent. There is always a breeze and the rainfall is light, relieving the necessity for kiln drying any of the stock. This separation of the sawmill from the rest of the plant also has another advantage which looks good to the insurance companies. Besides the distance, there is a small stream which flows between the mill and the yard, and should either catch fire the other could easily be saved.

The steam power plant is 50 by 50ft built of brick with a steel roof, and contains five 72 by 18 boilers of 150 pounds pressure, with Dutch oven settings, and fired by the automatic boiler-feed conveyer system. The power plant is also equipped with a sawdust deck for the storing of fuel. The engine room is 32 by 53 feet 6 inches, is of frame construction, and contains a 28 by 48-inch heavy Corliss engine with a nominal horse power of 600.

The planing mill and dressed lumber shed are now being erected at the east end of the yard on a loading track which will accommodate 20 cars, giving excellent shipping facilities. The planing mill when completed will be of modern construction and have its own power plant, which will also produce lighting for the town. It will be equipped with ten machines of the modern fast speed type. The dust collector system will provide an automatic boiler feed, fill the shavings-storage house, and dispose of the surplus to the sawmill burner.

There is no agitation about filtration for purifying the water, as the company procures its pressure from Chase creek, a stream flowing from the snow capped hills, and it literally is as clear as crystal. The elevation of the dam gives a pressure of 115 pounds at the tap. There is also a regular system of underground piping around the plant and yard, with hydrants accessibly distributed over the whole system.

Altogether the plant leaves nothing to be desired in location or equipment, and, as the sawmill will produce six million feet a month, the Adams River Lumber Company will always have a well-assorted stock with which to fill its orders.—Western Canada Lumberman.

The Railway Policy.

With a view to giving our readers unbiassed information regarding the railway policy on which the McBride Government are appealing to the country we give the opinions of the press both for and against.

VICTORIA TIMES.

It is therefore not safe to assume that the provincial treasury will not be drawn upon for the full amount of eight hundred and fifty thousand dollars per annum. Nor will it be the part of wisdom to limit the length of time during which such conditions shall continue.

The Canadian Northern Railway, projected to run along the North Thompson River and the Fraser River, will be in a very limited sense a colonization road. For only about two hundred miles will it open up new territory. It will parallel the C. P. R for most of the distance it runs. It will give shippers through the region it traverses, no advantages they do not at present enjoy over the Canadian Pacific railway. It will not give competition in rates, because it is a notorious fact that there is no such thing as competition in rates between railways. There may be competition in service, it is true; but we have never heard of the Canadian Northern Railway in any part of its system offering real competition with the C. P. R.

Messrs. McKenzie & Mann have always maintained that their ultimate destination was the Pacific Coast. Any practical railway man knows that they were bound to reach the coast in order to make their system complete and make it pay.

VICTORIA TIMES.

W. A. Laird, who was one of those who promoted the Victoria & Barkley Sound Railway Company, and who is today in the forefront of the project, said to the Times that the Canadian Northern had not acquired the charter of that company, and that any statement that it had was untrue.

SUNSET.

Except in a very general way intelligent discussion of the Government's so-called railway policy is difficult until full details of the agreement between the C N.R and the Administration are given out. These should be forthcoming at an early date. The entire agreement, clause for clause, should be published at the earliest possible moment so that it may be thoroughly threshed out before the date of the elections.

COLUMBIAN.

Premier McBride's railway policy should meet with the approval of the thoughtful elector, as it will with the business interests of the commercial centres of the coast section of British Columbia. Its definiteness as to the liability to be incurred by the Province; as to the period over which the construction of the Canadian Northern to the Coast may extend, limited as it is to the reasonable time of four years; as to the section of country to be served by the new line and its extensions, will appeal to the citizen with a stake in the country and a material interest in its early interior development. The McBride Government has not come down with a railway policy of dazzling generalities, of shadowy proposals, of a subsidy grant of prize packages for the railway promoter who has no backing but his optimism and whose promises to hand out with liberality when the elections come around are his chief asset.

CALGARY HERALD

D D. Mann has fixed up his deal with the B. C. government. He certainly is the lightning mesmerist of the twentieth century.

NELSON NEWS

As the details of Premier McBride's railway policy become more generally known the more must it commend itself to the people of the province, but to none more than to those of the interior. Every portion of the Kootenays and the Boundary is interested in securing direct rail connection with the coast such as is to be provided as a result of the agreement negotiated by the premier with the Kettle River Railway company, while a line into the Similkameen is also assured, as well as one into the Okanagan. But while the southern interior has been provided for in this way the northern portion has not been neglected, and the proposed Canadian Northern line from Yellowhead pass will open a country, the development of which has been delayed only by lack of transportation facilities. Altogether Premier McBride's railway policy is a comprehensive one, and one which, if carried into effect, will mean the opening of a new era in British Columbia's history.

SYNOPSIS OF REGULATIONS GOVERNING THE DISPOSAL OF DOMINION LANDS WITHIN THE RAILWAY BELT IN THE PROVINCE OF BRITISH COLUMBIA.

A LICENSE to cut timber can be acquired only at public competition. A rental of $5 per square mile is charged for all timber berths except those situated west of Yale for which the rental is at the rate of 5 cents per acre per annum.

In addition to the rental, dues at the following rates are charged:—

Sawn lumber, 50 cents per thousand feet B.M.

Railway ties, eight and nine feet long, 1 1-2 and 1 3-4 cents each.

Shingle bolts, 25 cents a cord.

All other products, 5 per cent on the sales.

A license is issued so soon as a berth is granted, but in surveyed territory no timber can be cut on a berth until the licensee has made a survey thereof.

Permits to cut timber are also granted at public competition, except in the case of actual settlers, who require the timber for their own use.

Settlers and others may also obtain permits to cut up to 100 cords of wood for sale without competition.

The dues payable under a permit are $1.50 per thousand feet B.M., for square timber and sawlogs of any wood except oak; from 1-2 to 1 1-2 cents per lineal foot for building logs; from 12 1-2 to 25 cents per cord for wood; 1 cent for fence posts; 3 cents for railway ties; and 50 cents per cord for shingle bolts.

Leases for grazing purposes are issued for a term of twenty-one years, at a rental of two cents per acre per annum.

Coal lands may be purchased at $10 per acre for soft coal and $20 for anthracite. Not more than 320 acres may be acquired by one individual or company.

Royalty at the rate of 10 cents per ton of 2000 pounds is collected on the gross output.

Entries for land for agricultural purposes may be made personally at the local land office for the district in which the land to be taken up is situated, or if the homesteader desires, he may, on application to the Minister of the Interior at Ottawa, the Commissioner of Immigration at Winnipeg, or the local agent for the District, within which the land is situated, receive authority for some one to make entry for him.

A fee of $10 is charged for homestead entry.

A settler who has received an entry for a homestead, is required to perform the conditions connected therewith under one of the following plans:—

(1) At least six months' residence upon and cultivation of the land in each year during the term of three years.

It is the practice of the Department to require a settler to bring 15 acres under cultivation, but if he prefers he may substitute stock; and 20 head of cattle, to be actually his own property, with buildings for their accommodation, will be required instead of cultivation.

(2) If the father (or mother, if the father is deceased) of any person who is eligible to make a homestead entry under the provisions of the Act, resides upon a farm in the vicinity of the land entered for by such person as a homestead the requirements of the Act as to residence prior to obtaining patent may be satisfied by such person residing with the father or mother.

(3) If the settler has his permanent residence upon farming land owned by him in the vicinity of his homestead, the requirements of the Act as to residence may be satisfied by residence upon the said land.

Application for patent should be made at the end of three years before the local agent, sub-agent or a homestead inspector.

Before making application for a patent, the settler must give six months' notice in writing to the Commissioner of Dominion Lands at Ottawa, of his intention to do so.

W. W. CORY,
Deputy Minister of the Interior

FIRE ALARM SYSTEM

FIRE BRIGADE NO. ONE

Box No. 44—Fire Hall No. 1

Box No 45—Front Street west near C.P.R. Bridge.

Box No. 46—Corner King and Douglas Streets (Palace Meat Mart).

Box No. 47—Corner Second and Wales Streets (back of Court House).

Box No. 48—Cor. Third and Charles Streets (Cowan Block).

FIRE BRIGADE NO. TWO

Box No. 14.—Corner First Street and McKenzie Avenue, C. B. Hume & Co.

Box No. 15.—Cor. First Street and Rokeby Avenue, (Post office).

Box No. 16.—Corner Second street and Government Road (opera house).

Box No. 17.—Corner Third street and Campbell avenue, (Globe Lumber Co.)

Box No. 18.—C. P. R. station.

Box No. 24.—Corner Fifth street and McKenzie ave (Catholic church)

Box No. 25.—Corner Sixth street and Orton avenue, (W. A. Foote).

Box No 26.—Corner Fourth street and McArthur avenue.

Box No. 27.—Corner Fourth street and Townley street (over south track)

Box No. 28.—Corner Second street and Robson avenue (Mrs. Baker).

Box No. 34.- Fire Hall No. 2

Box No. 35.—Hospital.

Box No. 36.—School.

Signal for practise—not less than six (6) slow strokes.

One (1) stroke indicates line broken or fire out.

Signals are given thus: 2 strokes—interval 5 seconds—4 strokes; equals Box 24. No. of box will also be shown on indicator at Fire Hall.

SOLID GOLD LOCKET
$5.00

WHAT nicer Xmas gift could be found than this locket.

It is made in heavy 10k solid gold and has space for two photographs.

Delivered post paid to any address in Canada—except the Yukon—for $5.00.

This may be had in either yellow or bright finish.

Same locket in 14k - - $7.00
Same locket in finest gold filled 1.75

SEND FOR CATALOGUE R

Our handsomely illustrated 144 page catalogue of Diamonds, Jewelry, Silverware, Leather, Arts Goods and Novelties, free upon request.

RYRIE BROS., Limited
134-138 Yonge Street
TORONTO

Read our Advertisements.

NOTICE

Take notice that 30 days after date I intend to apply to the Superintendent of Provincial Police for a renewal of the retail liquor license for the Reception Hotel at Camborne, B.C., for the half-year from December 31st, 1909, to June 30th, 1910.

Dated October 18th, 1909.

oc 20 1m CORY MENHENICK.

Sale of Mineral Claims in the Revelstoke Assessment District

I hereby give notice that on Monday, the 1st day of November, A.D., 1909, at the hour of eleven o'clock in the forenoon, at the Court House, Revelstoke, I shall offer for sale at public auction the mineral claims in the list hereafter set out, of which Crown Grants have been issued, for taxes remaining unpaid and delinquent by said persons on the 30th June, A.D., 1909, and for costs and expenses of sale, if the total amount due is not sooner paid.

LIST ABOVE MENTIONED

REGISTERED OWNER OR GRANTEE	NAME OF CLAIM	LOT NO.		UNPAID TAXES	COSTS	TOTAL
F. C. Elliott, W. E. Newcombe	Annie	1590	Group 1	$18 75	$2 00	$20 75
Ole Sandberg, T. McKirday Graham.	Isabella	1557	"	36 00	2 00	38 00
W. Cowan, and John Abrahamson	Hoper	1558	"	39 00	2 00	41 00
"	Dorothy	1559	"	39 00	2 00	41 00
"	Red Fox	1560	"	39 00	2 00	41 00
"	Horne Fraction	1561	"	15 00	2 00	17 00
"	Maple Leaf	1562	"	16 50	2 00	18 50
"	Oak Leaf	1563	"	27 00	2 00	29 00
"	Florean Fraction	1591	"	27 00	2 00	29 00
"	Lanark	1592	"	6 00	2 00	8 00
"	Lanark	1592A	"	28 50	2 00	30 50
"	Sutton	2601	"	15 75	2 00	17 75
"	East Lanark Fraction	2777	"	1 50	2 00	3 50
"	Blue Jay	2779	"	21 75	2 00	23 75
"	Warwick Fraction	2776	"	1 50	2 00	3 50
"	Clyde Fraction	2778	"	3 00	2 00	5 00
Thos. Dunn and W. Farrell	Free Coinage	1588	"	26 00	2 00	28 00
F. C. Campbell et al	Lone Pine	4570	"	25 50	2 00	27 50
"	Butte	4569	"	23 50	2 00	25 50
Charles W. McCrossan	Anna	5336	"	16 50	2 00	18 50
"	Joseph	5337	"	15 50	2 00	17 50
"	Maud	5338	"	18 00	2 00	20 00
Lardeau Valley Mines, Limited	Spokane	1366	"	19 50	2 00	21 50
"	Maggie May	2437	"	24 00	2 00	26 00
"	Maggie May No. 2	2442	"	18 50	2 00	20 50
"	Interloper Fraction	2443	"	3 50	2 00	5 50
"	Ruby Fraction	2444	"	50	2 00	2 50
"	Glengarnock	5879	"	26 00	2 00	28 00
"	John L	5898	"	2 00	2 00	4 00
"	Maryen Fraction	5899	"	2 50	2 00	4 50
"	Liza Fraction	5900	"	9 50	2 00	11 50
Wide West Gold Min. Co. of Lardeau	Lakeview	6454	"	24 50	2 00	26 50
"	Ontario	6455	"	24 50	2 00	26 55
"	Wide West	6453	"	26 00	2 00	28 00
Reward Gold & Silver Mining Co. Ltd	A. K. Fraction	7443	"	50	2 00	2 50
"	Bell Boy	7442	"	4 75	2 00	6 75
"	May	7439	"	5 75	2 00	7 75
"	May No. 1	7438	"	5 75	2 00	7 75
"	May No. 2	7436	"	9 00	2 00	11 00
"	May No. 3	7437	"	8 25	2 00	10 25
"	May No. 4	7435	"	12 00	2 00	14 00
"	May No. 5	7434	"	12 00	2 00	14 00
"	Glooscap	7257	"	8 25	2 00	10 25
"	Glooscap No. 2	7258	"	9 25	2 00	11 25
"	Glooscap No. 3	7259	"	6 25	2 00	8 25
"	Forbes Fraction	7592	"	25	2 00	2 25
"	Reward Fraction	7255	"	3 50	2 00	5 50
"	Pilot Fraction	7254	"	25	2 00	2 25
"	Morning Star	7252	"	6 50	2 00	8 50
"	Home Run Lode	7253	"	2 50	2 00	4 50
"	Rattler	7048	"	10 75	2 00	12 75
"	Union Jack	7049	"	11 25	2 00	13 25
"	Pilot	7050	"	7 50	2 00	9 50
"	Florence	7051	"	12 75	2 00	14 75
"	Kootenay No. 1	7247	"	8 75	2 00	10 75
"	Kootenay No. 2	7248	"	4 50	2 00	6 50
"	Kootenay No. 3 Frac.	7250	"	4 25	2 00	6 25
"	Jumbo	7052	"	2 75	2 00	4 75
"	Independent	7053	"	8 25	2 00	10 25
"	Lardo	7249	"	6 75	2 00	8 75
"	Rattler No 1	7251	"	10 50	2 00	12 50
W. A. Woods	Edinburgh	2867	"	15 75	2 00	17 75
"	Silver Bow	2782	"	15 75	2 00	17 75
"	Scotia	2784	"	15 75	2 00	17 75
"	Elizabeth	2785	"	15 75	2 00	17 75
David H. Wilson	Gloucester	2758	"	13 00	2 00	15 00
"	Crown Point	2759	"	13 00	2 00	15 00
Frederick Young	Bonanza King	2658	"	13 00	2 00	15 00
John H. Hoare	Last Chance	2996	"	13 00	2 00	15 00
David H. Wilson	Alice	2657	"	13 00	2 00	15 00
"	Alice Fraction	2961	"	3 00	2 00	5 00
Clara Grace Westfall	Tom Edward	6478	"	36 75	2 00	38 75
"	Copper Queen	6477	"	33 75	2 00	35 75
"	Pedro	7596	"	9 25	2 00	11 25
"	Minnie F	7597	"	7 50	2 00	9 50
The Metropolitan Gold & Silver Mining Co. of Lardeau, B.C., Limited (non-personal liability)	New York	5325	"	39 00	2 00	41 00
"	Boston	5326	"	47 00	2 00	49 00
"	Chicago	5327	"	40 00	2 00	42 00
"	Montreal	5328	"	33 00	2 00	35 00
"	San Francisco	5329	"	54 00	2 00	56 00
"	Fairview	5330	"	54 00	2 00	56 00
"	Metropolitan Fraction	5331	"	8 00	2 00	10 00
"	Chicago Fraction	5332	"	9 00	2 00	11 00
"	Kamloops	4952	"	28 25	2 00	30 25
"	Triune	5681	"	40 25	2 00	42 25
"	Enterprise	5682	"	39 50	2 00	41 50
"	Silver Chief	5683	"	29 75	2 00	31 75
"	Kamloops Fraction	5684	"	6 50	2 00	8 50
"	Revenge	5685	"	17 75	2 00	19 85

Dated at Revelstoke, B. C., this 5th day of October, 1909.

E. Edwards,
Deputy Assessor and Collector, Revelstoke Assessment District.

Revelstoke Electoral District

TAKE NOTICE that I have received an objection in writing to your name being retained on the List of Voters for the Revelstoke Electoral District, on one or more of the following grounds; That the person objected to is dead; that he ceased for a period of six months next before the holding of the Court to reside in such Electoral District; that he is not, under the provisions of the Act, qualified to vote; that he was not so qualified to vote when his name was placed on the Register of Voters.

NAME OF PERSON OBJECTED TO	RESIDENCE OF PERSON OBJECTED TO	PROFESSION, TRADE OR CALLING
Allan, Garland T.	Arrowhead	Engineer
Anderson, Andrew J.	Arrowhead	Mechanic
Anderson, Wallace	Arrowhead	Blacksmith
Anderson, Andrew J.	Arrowhead	Sawyer
Anderson, Oscar Y.	Beaton	Farmer
Armstrong, John Wilson	Revelstoke	Machinist
Armstrong, Robert	Revelstoke	Machinist
Armstrong, Henry F.	Revelstoke	Dining Car Emp.
Armstrong, jr., Robert	Revelstoke	Machinist
Atchison, John	Comaplix	Laborer
Babb, Fredk. T.	Arrowhead	Bushman
Banks, Hiram H.	Arrowhead	Logger
Banks, William S.	Arrowhead	Lumberman
Barber, William	Revelstoke	Machinist
Barrett, Joseph	Revelstoke	Laborer
Barry, Frank	Revelstoke	Fireman
Beaton, John H.	Beaton	Laborer
Bell, Geo. F.	Revelstoke	Butcher
Bethune, Percy Stafford	Revelstoke	Clerk
Biggs, Reuben	Revelstoke	Laborer
Bilton, Peter M.	Arrowhead	Millwright
Black, John King	Revelstoke	Clerk
Blarl, Joseph	Revelstoke	Teamster
Blawett, W. J.	Goldfields	Miner
Boileau, Alfred	Arrowhead	Lumberman
Boyd, Geo.	Arrowhead	Rancher
Boyd, Daniel Allan	Arrowhead	Engineer
Bradley, William Guy	Revelstoke	Transitman
Branford, Edgar John	Camborne	Freighter
Bridger, Robert J.	Arrowhead	Lumberman
Brown, Hugh A.	Revelstoke	Cigar Manf.
Brown, Frank G.	Revelstoke	Merchant
Burgess, Henry H.	Revelstoke	Fireman
Cameron, Ewen D.	Arrowhead	Lumberman
Campbell, John A.	Arrowhead	Teamster
Campbell, Walter E.	Beaton	Miner
Campbell, Geo. B.	Revelstoke	Railway Cont.
Campbell, Angus	Arrowhead	Filer
Camozzi, S.	Revelstoke	Merchant
Carlson, Andrew	Revelstoke	Laborer
Caron, O. Fortuna	Beaton	Miner
Carson, William Henry	Comaplix	Carpenter
Carlyle, Leonard E.	Revelstoke	Engineer
Carr, William George	Revelstoke	Brakeman
Carr, Percy A.	Revelstoke	Brakeman
Casson, Henry	Arrowhead	Lumberman
Chambers, William A.	Revelstoke	Clerk
Chartrand, Yldaize	Arrowhead	Millman
Chartier, Telesphoro	Revelstoke	Shovelman
Christie, Herbert Geo.	Beaton	Rancher
Christopherson, Carl	Arrowhead	Laborer
Christison, Robert E.	Revelstoke	Farmer
Clarke, Russell D.	Revelstoke	Despatcher
Clark, Geo. Rupert	Camborne	Miner
Clark, Geo. M.	Revelstoke	Carpenter
Clark, Anthony C.	Revelstoke	Clerk
Clark, Burtt	Arrowhead	Bushman
Clarke, David D.	Revelstoke	Trainman
Clark, Abraham E.	Revelstoke	Carpenter
Clark, Charles	Revelstoke	Clerk
Clegg, John	Arrowhead	Shoemaker
Cole Charles	Arrowhead	Carpenter
Coughlan, Fred	Arrowhead	Millman
Coy, Charles	Arrowhead	Lumberman
Crawford, Alexander	Beaton	Freighter
Crawford, John A.	Beaton	Freighter
Croft, John	Beaton	Miner
Crowle, S. D.	Revelstoke	Rancher
Davidson, James	Revelstoke	Engineer
DeRose, Philip	Goldfields	Miner
Devonport, James	Revelstoke	C. P. R. Shops
Donovan, Michael J.	Arrowhead	C. P. R. Agent
Doyle, Harry	Arrowhead	Grader
Defour, Felix	Wigwam	Scaler
Dyer, John	Arrowhead	Lumberman
Edwards, Frederick	Arrowhead	Lumberman
Egan, Thomas	Arrowhead	Lumberman
Eisner, Norman	Arrowhead	Steamfitter
Entwistle, Richard	Revelstoke	Coppersmith's Hp.
Fish, Arthur Henry	Revelstoke	Machinist Hpr.
Fleishman, A. A.	Revelstoke	Trav. Salesman
Fluke, Alfred	Revelstoke	Lumberman
Fowler, Walter	Arrowhead	Deckhand
Fraser, Clifford	Revelstoke	Tel. Operator
Fraser, Amus	Arrowhead	Carpenter
Fraser, Aaron	Beaton	Lumberman
Fraser, Malcolm	Arrowhead	Engineer
Fulton, James G.	Revelstoke	Machinist
Fulton, Edwin R.	Arrowhead	Lumberman
Gibb, Peter F.	Arrowhead	Waiter
Goldsmith, George	Beaton	Miner
Graham, J. Mc.	Revelstoke	Clerk
Graham, Thos. Jas.	Revelstoke	Bridge Carpenter
Greenwood, Maurice	Arrowhead	Lumberman
Grue, Amos	Arrowhead	Laborer
Guthrie, William	Revelstoke	Clerk
Harlow Henry	Camborne	Plasterer
Hayward, William A.	Beaton	Laborer
Hayward, Fred	Arrowhead	Lumberman
High, George W.	Arrowhead	Blacksmith
Hill, Charles	Arrowhead	Lumberman
Hold, Alexander	Arrowhead	Lumberman
Hopkins, William E.	Revelstoke	Pipefitter
Houlahan, T. J.	Goldfields	Miner
Howell, James	Arrowhead	Lumberman
Ives, Thomas A.	Arrowhead	Waiter
Jenison, Arthur R.	Revelstoke	Clerk
Jensen, Christian A.	Revelstoke	Fireman
Johnson, George	Beaton	Miner
Johnson, Robt. E.	Goldfields	Carpenter
Jones, Kenneth M.	Revelstoke	Bookkeeper
Jones, Stanley A.	Arrowhead	Bushman
Julian, Mike	Revelstoke	Laborer
Kane, Wilfred J.	Revelstoke	Master Mariner
Kane, R. A.	Camborne	Laborer
Kelly, Thomas	Goldfields	Lumberman
Kenward, Alfred	Revelstoke	Engineer
Kennedy, D. J.	Camborne	Miner
Kimberley, Edward	Revelstoke	Carpenter
Lade, Vincent F.	Camborne	Miner
Lade, James A.	Camborne	Miner
Langill, Robert	Camborne	Miner
Langell, Joshua	Arrowhead	Lumberman
Lawrence, Frederick W.	Revelstoke	Gentleman
Lawrence, James	Revelstoke	Tinsmith
Leonard, William	Arrowhead	Laborer
Lepine, Edgar	Goldfields	Lumberman
Levir, Philip	Goldfields	Miner
Lewis, E. H.	Revelstoke	Insur. Agent
Lindsay, John W.	Revelstoke	Tel. Operator
Lumb, Pearson A.	Revelstoke	Machinist
MacDonald, Wilfrid J.	Revelstoke	Machinist
MacDonald, Roderick	Arrowhead	Carpenter
MacKenzie, D. G.	Revelstoke	Dom. Ex. Agent
Madden, Henry P.	Revelstoke	Accountant
Maddex, Ruben J.	Arrowhead	Lumberman
Magee, John	Revelstoke	Carpenter
Mailloux, J. E.	Beaton	S. S. Agent
Mann, Edward A.	Arrowhead	Millman
March, Charles	Revelstoke	Brakeman
Mauohe, A. L.	Revelstoke	Tel. Operator
Metherall, Beecher	Arrowhead	Laborer
Miller, William	Arrowhead	Carpenter
Montgomery, Angus	Arrowhead	Lumberman
Morgan, Frank S.	Revelstoke	Clerk
Morrison, John	Arrowhead	Lumberman
Morrison, John C.	Revelstoke	Dentist
Moulton, William	Arrowhead	Lumberman
Mowry, Wellington S.	Revelstoke	Machinist
Mowry, William	Arrowhead	Fireman
Munro, Robert G.	St. Leon	Laborer
Murdock, Jas. C.	Camborne	Miner
Murkar, John	Revelstoke	Machinist
Murphy, Robert	Arrowhead	Lumberman
Murray, Robt. G.	Camborne	Miner
Murray, Alex. B.	Goldfields	Contractor
McAdam, Alex.	Camborne	Laborer
McCaffrey, Chas.	Beaton	Teamster
McCallum, Angus	Arrowhead	Lumberman
McCallum, John N.	Arrowhead	Carpenter
McClure, Hugh	Arrowhead	Lumberman
McDermid, Hugh C.	Arrowhead	Lumberman
McGowan, Robert	Arrowhead	Millman
McIntosh, Duncan A.	Beaton	Miner
McIsaac, Dougald D.	Revelstoke	Bridge Carpenter
McLaughlin, Morley T.	Arrowhead	Lumberman
McLennan, John D.	Revelstoke	Conductor
McLeod, John	Comaplix	Miner
McLeod, Angus	Comaplix	Miner
McLeod, George F.	Revelstoke	Barber
McLeod, Archie	Arrowhead	Lumberman
McPherson, James D.	Arrowhead	Laborer
Nahrsted, Henry.	Beaton	Laborer
Neal, Frederick R.	Revelstoke	Fireman
Olson, Peter	Revelstoke	Miner
Page, Thomas H.	Revelstoke	Merchant
Parker, Robert	Revelstoke	Miner
Partelou, Roy M.	Revelstoke	Fireman
Paul, Edward	Goldfields	Lumberman
Peppard, Lawrence	Arrowhead	Laborer
Peppard, Aubrey S.	Arrowhead	Laborer
Persson, Gustave	Arrowhead	Laborer
Perry, Joseph	Arrowhead	Lumberman
Peterson, August	Arrowhead	Planerman
Poirier, Hector	Goldfields	Miner
Pombert, George	Arrowhead	Captain
Ralph, Samuel S.	Arrowhead	Carpenter
Remond, Gabriel	Goldfields	Miner
Richard, William S.	Arrowhead	Master Mariner
Robertson, D. J.	Camborne	Cook
Robinson, Geo. S.	Arrowhead	Lumberman
Rosaignol, John	Arrowhead	Lumberman
Rossworn, Wesley A.	Arrowhead	Planerman
Sadler, George H.	Comaplix	Storekeeper
Sammonds, Fredk. J.	Arrowhead	Miner
Sandham, W. A.	Camborne	Miner
Sangster, George	Halls Landing	Farmer
Shaver, Henry A.	Halcyon	Teamster
Shaw, John	Arrowhead	Laborer
Shaw, John J.	Revelstoke	Despatcher
Shaw, John V.	Arrowhead	Bushman
Smith, Peter J.	Comaplix	Barber
Soucie, Frank	Revelstoke	Carpenter
Soucie, Andrew	Revelstoke	Bridgman
Spurling, John E.	Revelstoke	Electrician
Stewart, Fred W.	Revelstoke	Clerk
Stevens, Robert	Arrowhead	Lumberman
Stewart, Geo. A.	Revelstoke	Civil Engineer
Sumner, George	Camborne	Miner
Sutherland, John J.	Arrowhead	Timekeeper
Taylor, Stephen	Revelstoke	Machinist
Thorn, George	Revelstoke	Machinist
Weir, Edward	Arrowhead	Laborer
Weir, E.	Arrowhead	Lumberman
Wharton, J. H.	Revelstoke	Fireman
Whiffen, Frank E.	Revelstoke	Carpenter
Wickens, W. K.	Revelstoke	Ledger-keeper
Widdicombe, John	Arrowhead	Clerk
Wilson, William T.	Comaplix	Lumberman
Wilder, Frank	Beaton	Teamster
Wills, Alfred	Revelstoke	Butcher
Williams, Henry.	Arrowhead	Freight Clerk
Wood, John A.	Revelstoke	Clerk
Wood, J. A.	Arrowhead	Bartender
Woodland, James J.	Revelstoke	Mill Foreman
Wright, Merritt B.	Arrowhead	Lumberman
Zschiedrich, Charles	Arrowhead	Laborer
Zschiedrich, Ernest C.	Arrowhead	Lumberman

AND TAKE NOTICE that at the Court of Revision to be held on the 1st day of November, 1900, at Court House, Revelstoke, B. C., at 10 o'clock in the forenoon I shall hear and determine the same, and unless you, or some other Provincial voter, on your behalf, satisfies me that said objection is not well founded, I shall strike your name of the said Register.

Dated this 4th day of October, 1909.

E. EDWARDS,
Registrar of Voters for Revelstoke Electoral District.

Union Hotel
RESTAURANT
Under New Management
WHITE HELP ONLY
Stewart Macdonald
Proprietor

WANTED

LOST—Gold, oval-shaped locket, bearing B. of R.T. emblem on one side and on the other H.R.H. $2 reward will be paid to finder upon returning same to McKinnon's Cigar Store. oct 6

WANTED—A fourth-class stationary engineer—Apply to J. C. Hutchison, Revelstoke Steam Laundry

WANTED—A man to milk two cows. As payment for the work a furnished room, light and water will be given free. References required. Apply R. T Mail-Herald.

LOST—A small, black, curly-haired puppy, two front feet tan colored Finder will receive reward on applying to J. A. Campbell, Seventh St.

WANTED—At City Hotel, two experienced waitresses, Wages $30 per month.

FOR SALE—One large Oak Sideboard, and one medium sized coal stove, in good condition. Apply at Mail Herald office.

FOR SALE—Two Horses—Cheap—Apply to Bowman Lumber Co., Limited.

REVELSTOKE DISTRICT

BRIDGE COLUMBIA RIVER AT REVELSTOKE

Notice is hereby given that, in compliance with Section 7 of Chapter 115, Revised Statutes of Canada, 1906, plans and description of a proposed bridge over the Columbia River at Revelstoke in the Province of British Columbia, have been forwarded for deposit with the Minister of Public Works and a duplicate thereof has been deposited in the office of the Registrar of Deeds at Nelson, and that at the expiration of one month from this date the Minister of Public Works for the Province of British Columbia will make application to the Governor General for approval thereof.

Dated at Victoria, 21st October, 1909.

F. C. GAMBLE,
oc 23 Public Works Engineer.

NOTICE

Notice is hereby given that one month after date I intend to apply to the Superintendent of Provincial Police for a renewal of my hotel license to sell intoxicating liquor under the provisions of the Statutes in that behalf in the premises known and described as the Kootenay Hotel, situated at Burton, B.C., for the half-year from December 31st, 1909, to June 30th, 1910.

Dated Oct. 23rd, 1909.

oc 23 1m STEPHEN PODBIELANCIK.

UNION HOTEL
ARROWHEAD, B.C.
Special Attention given to commercial men and tourists. First-class sample rooms. Finest scenery in British Columbia, overlooking Upper Arrow Lake.
W. J. Lightburne, Prop.

Sign Writing
SHOW CARD WRITING
HOUSE PAINTING
HOUSE DECORATING
PAPER HANGING
First-class Work Guaranteed.
Mail Orders Promptly Filled.
R. Z. Crawford
Corner 3rd Street and Robson Ave.

FOR SALE
A Hall Safe
An Oak Standing Office Desk
A Roll-Top Desk
A Long-Carriage Empire Typewriter.
FOR PARTICULARS APPLY TO
The MAIL-HERALD Office

INVEST
A few of your space dollars on winter Underwear, Clothing and Boots and Shoes at John Bull's Sale. Most of the summer goods have been cleaned out, and the new fall and winter goods ordered six and eight months from the manufacturers are just coming in, all to be sold for cash at wholesale prices. Such well known goods as Sanford's clothing, Stanfield's underwear, Bell's, McPherson's and other makes of first class shoes; all of which must be cleaned out by the first of the new year. Are you interested in saving money? We have lived up to what we advertised at the start and will continue to do so until the stock is disposed of.
JOHN BULL,
Revelstoke, B. C.

THE RAILWAY CONTRACT

Correspondence Between Premier McBride and John Oliver

"Victoria, B C, Oct. 21, 1909.

"Hon. Richard McBride, Premier of British Columbia.

"Honorable Sir: Yesterday I requested in an informal manner to be allowed to examine the contract entered into between your government and the Canadian Northern Railway Company, and also between your government and the Kettle Valley Railway Company, providing for provincial aid to their respective undertakings. You kindly offered me the information required, but under a pledge of secrecy which I could not accept. I now formally request to be allowed to examine these contracts or to be furnished with a copy, and without any pledge of secrecy attached. As I informed you this morning, I leave on the boat at 2 p.m., and an early reply would oblige. Yours truly,

"JOHN OLIVER."

The premier's reply is as follows:

"Victoria, B.C., Oct. 21, 1909.

"John Oliver, Esq, M P.P, Dominion Hotel, Victoria, British Columbia.

"Dear Sir: With respect to your favor of this morning, in regard to the agreement between the government and the Canadian Northern Railway and the Kettle Valley Railway Company, I beg to state that I must adhere to the position I took on the matter yesterday, and to reserve to myself the making public of all the details when I open my campaign

"In the meantime I consider that the statement I have already made public, through the press, is sufficiently definite to serve the purpose for general information. Yours truly,

"RICHARD McBRIDE."

Administration of Justice.

(Inland Sentinel).

The acquittal of Mr. E. A. Haggen, of Revelstoke, by the jury on the charge of obtaining money under false pretences, was only what was practically universally anticipated. None the less he is to be heartily congratulated upon this outcome of a very unsavory and, happily, very rare incident in the administration of justice in this province. The administration of justice in British Columbia, on the whole, has been so eminently satisfactory and free from any suggestion of partisanship that the public press only on very rare occasions is called upon to comment upon proceedings. Unfortunately, at the present assizes more than one case has been dealt with that discloses a condition of affairs, which if permitted to continue would prove disastrous to the best interests of law and order in this province. The cases of Rex v Ah Louis and Sing, Rex v Haggen and Rex v Thompson all, to our mind, indicate a state of affairs in no way creditable to the present administration of justice in British Columbia. We dislike very much having to comment upon matters of this kind, but we feel that this is an occasion upon which the press of this city cannot justifiably remain silent. The maintenance of the purity of the administration of justice in this province is no party question, it is of far too great importance ever to become subject matter for partisan discussion. But because of this very condition it is all essential anything in the nature of a departure from this high standard heretofore maintained should be sharply condemned. We do not wish to go more particularly into the facts of the several cases referred to, but we would most earnestly commend them to the notice of the attorney-general in the hope that he will enforce a more strict supervision of indictments and speedily and effectively stamp out any and every attempt to make base use of the courts of the land.

THE POULTRY YARD.

H. E. Waby, of Enderby, and who was judge of poultry at the Revelstoke Fair, this week received the good news that, in addition to the prizes already reported, he had won at the Winnipeg Industrial Exhibition Special Ribbons for best shaped male and best shaped female, also for best colored male and female in Single Combed Brown Leghorns.

Joe Morgan returned Saturday from a trip round the poultry shows in Washington and Idaho. He beat everything with his Rhode Island Reds at Toponish, Coeur D'Alene and Lewiston. At Coeur D'Alene show his white leghorns won first award, but his exhibits in brown leghorns failed to get places,

For Sale
Driving mare with good express harness. Apply between 6 and 8 p.m. to A. G. Carlson, First Street West.

Scotch Whisky

Protecting the Consumer.

When you buy Watson's Scotch by the bottle you can be sure of getting the genuine article, because we brand our corks and use an adhesive capsule bearing our name, that cannot be removed without tearing.

Unfortunately we are not so well able to protect the man who buys Watson's by the glass—some dealers *will* refill bottles.

But, once you become accustomed to the use of Watson's, any attempt on the part of a dealer to substitute an inferior article is almost sure to attract your attention—for Watson's is a Whisky so distinctive in flavor and so far beyond imitation, that those who once use it, can usually detect the difference between it and other brands.

Insist on Watson's

"THREE STAR"—A mild, thoroughly matured Scotch.
"NO. 10"—A full-bodied, richly flavored Scotch.

JAMES WATSON & CO., Limited - Dundee.

ORIENTAL HOTEL
suitably furnished with the choicest the market affords. Best Wines, Liquors and Cigars. Rates $1 a day. Monthly rate.
J. ALBERT STONE PROP.

ST. BONIFACE COLLEGE

St. Boniface College, which is situated across the river from Winnipeg, in the city of St. Boniface, is directed by the Jesuit Fathers. It has four courses of studies, a **Course in Arts** (four year), leading to B.A; degree in the University of Manitoba; a **Grammar Course** (three years), preparing for Matriculation, medical entrance, law entrance examination, etc.; a **Commercial Course** (two years), leading to a diploma of accountant, and a **Preparatory Course** (two years), for the benefit of those who are not sufficiently prepared for the Grammar Course and the Commercial Course. The Commercial Course is conducted in English, and in all the other departments there are two parallel courses one in English and one in French.

Students are accepted either as boarders, day scholars, or half boarders. For prospectus and particulars apply to **REV. FATHER Rector, St. Boniface College, St Boniface, Man.**

The College reopens Wednesday, September 1, at 7 p.m. sep 22 1m

Imperial Bank of Canada
Head Office—Toronto, Ontario.

Capital Authorized	$10,000,000.00
Capital Paid Up	5,000,000.00
Reserve	5,000,000.00

Branches or Agents at all principal points in Canada.
Agents in Great Britain and United States—London, England, Lloyds Bank, Limited. Chicago—First National Bank, Corn Exchange National Bank. Seattle—Seattle National Bank, San Francisco—Wells Fargo Nevada National Bank. Spokane—Exchange National Bank.

Savings Bank Department
Deposits of $1 and upward, received, and interest allowed at current rate from date of deposit. Correspondence solicited.

Revelstoke Branch—A. B. McClenaghan, Mgr.

Central Hotel
Abrahamson Bros., Props.
Enlarged and Improved. First-Class in every respect. All modern conveniences
Large Sample Rooms.
Rates, $2.00 per day Special Weekly Rates
Revelstoke, B.C.

Kootenay Steel Range

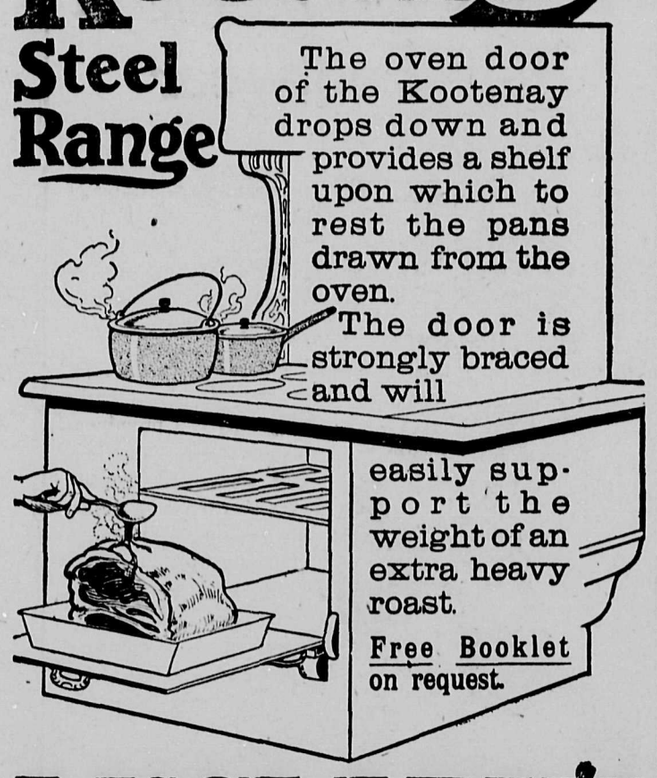

The oven door of the Kootenay drops down and provides a shelf upon which to rest the pans drawn from the oven.

The door is strongly braced and will easily support the weight of an extra heavy roast.

Free Booklet on request.

McCLARY'S

For Sale by BOURNE BROS.

Get Our New Catalog

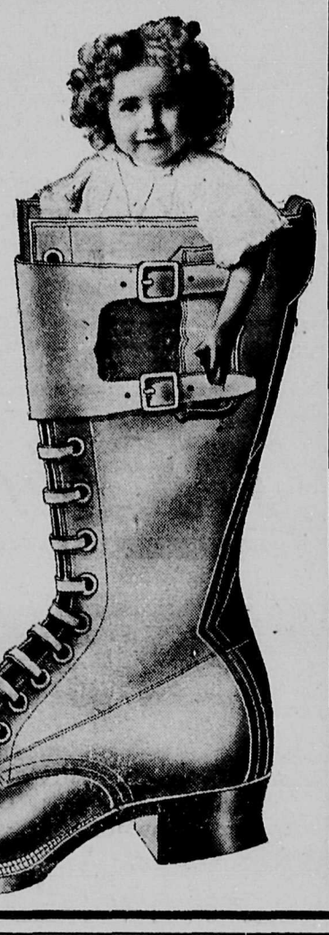

Get a copy before they are all gone. It is a superior catalog. It shows the shoes in their natural colors. It describes them accurately.

It has to be superior to be in keeping with the boots. It is useful and practical because it tells the price of each and where you can get it.

Send a postal for your copy to-day.

J. Leckie Co., Ltd.

VANCOUVER, B. C.

Still Newer Styles

We never rest on laurels won, however much they may be deserved.

We are constantly striving to better the service that we offer those who appreciate the finest in hand tailored garments.

Have you seen the new Fit-Reform creations in Fall Suits and Overcoats?

Suits and Overcoats $15 to $35

FIT-REFORM

89

Fit-Reform

McKINNON & SUTHERLAND

Sole Agents in Revelstoke.

THE REVELSTOKE WINE & SPIRIT CO.

LIMITED.

Import direct from country of origin.

WHOLESALE DEALERS ONLY.

REVELSTOKE B. C.

NOTICE

Take notice that I H J La Brash, of Nakusp intend applying to the superintendent of Provincial Police at the expiration of one month from date hereof for a renewal of my hotel license for the premises known as the Hotel Grand at Nakusp.

Dated Oct. 11th, 1909.

H. J. LaBrash.

NOTICE

Take notice that I intend to make application to the Superintendent of Provincial Police for a transfer of retail liquor license of the Lardeau Hotel, Comaplix, now held by me to R. M. Evans.

Dated Sept. 29th, 1909.

Jos. Dumont.

NOTICE

Take notice that one month after date we intend to apply to the Superintendent of Provincial Police for permission to transfer licence now held by us for the Lakeview Hotel, Arrowhead, to Chapman & Irwin.

Dated Oct. 1st, 1909.

oct 2 1m Plumton & Chapman.

NOTICE.

Take Notice that I intend to make application to the Superintendent of Provincial Police for a renewal of my retail liquor license for the premises known as the St. Leon Hotel, St. Leon Hot Springs, B. C., for the half year from December 31st, 1909.

M. GRADY.

October 16th, 1909.

NOTICE

Take Notice that we intend to make application to the Superintendent of Provincial Police for a renewal of our retail liquor license for the premises known as the Leland Hotel, Nakusp, B. C., for the half year from December 31st, 1909.

OGILVIE & McKITRICK.

October 16th, 1909.

NOTICE

Take notice that 30 days after date I intend to apply to the Superintendent of Provincial Police for a renewal of the retail liquor license for the Union Hotel, Arrowhead, B.C., for the half-year from December 31st, 1909, to June 30th, 1910.

Dated October 18th, 1909.

oc 20 1m W. J. Lightburne.

NOTICE

Take notice that 30 days after date we intend to apply to the Superintendent of Provincial Police for a renewal of the retail liquor license for the Lakeview Hotel, Arrowhead, B.C., for the half-year from December 31st, 1909, to June 30th, 1910.

Dated October 18th, 1909.

oc 18 1m Chapman & Irwin.

NOTICE

Notice is hereby given that 30 days after date I intend to apply to the Superintendent of the Provincial Police for a renewal of the retail liquor license for the Queen's Hotel, Comaplix, B.C., for the half year from December 31st, 1909, to June 30th, 1910.

Dated October 18th, 1909.

oc 20 1m J. H. Young.

NOTICE

Take notice that I intend to apply to the Superintendent of Provincial Police for a renewal of the retail liquor license for the Kootenay Hotel, Burton City, B.C., for the half-year from December 31st, 1909, to June 30th, 1910.

Dated October 18th, 1909.

oc 20 1m Wm. Lovatt.

NOTICE

Take notice that I intend to make application to the Superintendent of Provincial Police for a renewal of the retail liquor license for the City Hotel, at Arrowhead, B.C., for the half-year from December 31st, 1909, to June 30th 1910.

Dated October 18th, 1909.

oc 20 1m John Caley.

NOTICE

Take notice that 30 days after date I intend to apply to the Superintendent of Provincial Police for a renewal of the retail liquor license for the Halcyon Hot Springs Hotel, Halcyon, B.C., for the half-year from December 31st, 1909, to June 30th, 1910.

Dated October 18th, 1909.

oc 20 1m H. McIntosh.

NOTICE

Take notice that 30 days after date I intend to apply to the Superintendent of Provincial Police for a renewal of the retail liquor license for the Hotel Beaton, at Beaton, B.C., for the half-year from December 31st, 1909, to June 30th, 1910.

Dated October 18th, 1909.

oc 20 1m Arthur Evans.

NOTICE

Take notice that 30 days after date I intend to apply to the Superintendent of Provincial Police for a renewal of the retail liquor license for the Eva Hotel, Camborne, B.C., for the half-year from December 31st, 1909, to June 30th, 1910.

Dated October 18th, 1909.

oc 20 1m John A. Thew.

NOTICE

Take notice that 30 days after date I intend to apply to the Superintendent of Provincial Police for a renewal of the retail liquor license for the Lardeau Hotel, Comaplix, B.C., for the half-year from December 31st, 1909, to June 30th, 1910.

Dated October 18th, 1909.

oc 20 1m R. M. Evans.

NOTICE.

Take notice that 30 days after date we intend to apply to the Superintendent of Provincial Police for a renewal of the retail liquor license for the half-year from December 31st, 1909, to June 30th, 1910.

Dated October 18th, 1909.

oc 20 1m C. P. Ry. Co.

NOTICE

Take notice that 30 days after date I intend to apply to the Superintendent of Provincial Police for a renewal of the retail liquor license for the Criterion Hotel at Camborne, B.C., for the half year from December 31st, 1909, to June 30th, 1910.

Dated October 18th, 1909.

oc 20 1m F. T. Abbey.

LABOR'S CALL

Provincial Policy Proposed by Vancouver Trades Council

The Vancouver Trades and Labor Council propose the following policy for the present provincial elections:

1. Abolition of the poll tax for white men.
2. Abolition of Oriental labor in mines, lumbering and fishing.
3. Income tax minimum raised to $2000.
4. State ownership of railways.
5. Free land for settlers.
6. Redistribution of seats.
7. Forty-eight-hour week, including half-holiday for store clerks and factory hands.
8. Adult suffrage, including franchise for women.
9. Local option.
10. Referendum of the people to be taken on questions such as charters or other valuable concessions to individuals and corporations.
11. Absolute ownership by the government of timber, water and mines, with power to lease for use with conditions for utilization.
12. No further concessions to timber speculators.
13. To reduce taxation on improvements, and place a corresponding increase on land values.
14. Province to be divided into electoral districts with one representative for each district.

THE NEW LACROSSE

Donnybrook Fair at New Westminster.

The Sunset thus describes the match between Vancouver and New Westminster:

The particulars of the fight—one cannot call it a match—between Vancouver and New Westminster last Saturday are well calculated to disgust all lovers of decent sport. The spectacle of a Gorgeous Donnybrook Fair, with both teams mixed in deadly combat, the spectators taking a hand themselves, besides having a free-for-all scrimmage on their own account, the police overpowered and helpless—this sort of thing is enough to make one dispair of the future of Canada's National game, as well as for the future of the communities who allow the reins to lie so slack over their young men as to permit of such an unredeemed exhibition of blackguardism. Close seasons for various sports appear to be rather the order of the day, and the Post would respectfully suggest to the authorities that it might be well to declare a close season for lacrosse on the lower mainland for a term of years sufficiently long to allow another generation to grow up which knows how to behave itself like gentlemen.

A NEW EXPLOSIVE

Stronger, Safer and Cheaper Than Dynamite

A new explosive, a British invention which possesses possibilities, it is said, of revolutionizing the blasting work in connection with the construction of the Panama Canal, has been tested on the Isthmus of Panama recently, and as a result the Panama Canal commission ordered twenty tons of it for trial. The inventor's exhaustive tests before the members of the Isthmian Canal commission showed that it is absolutely impossible to explode it by ordinary means.

The explosive was hammered with a sledge, shot into by a rifle, burned, and ordinary dynamite detonators were exploded in it both by fuse and electricity, but the compound was inert. Not until a special detonator was inserted could the substance be exploded, but then in a few shots that were shot off it showed itself more powerful than dynamite. It can only be set off by heating a small platimum wire just inside the open end by an electric spark or fuse. It will not explode by concussion. It is claimed that the new explosive is 50 per cent. stronger than the 66 per cent. grade of dynamite and that the cost of manufacturing will be more than $20 per ton cheaper.

BIG TIMBER DEAL

Thirty Thousand Acres Sold on Vancouver Island

Port Hope, Ont., October 23.—A big sale of Vancouver Island timber, involving half a million dollars and 30,000 acres, has just been made by Mr. H. H. Jones, of Victoria, once of Port Hope, and well-known in Toronto. Mr. W. T. Chambers of Toronto, conducted the sale. Mr. Jones says that the sale will revolutionise the Coast export trade as the mills will be near Esquimalt and in touch with a billion feet of lumber. The same management will exploit the Victoria & Barclay Sound Railway, a charter for which has been secured and which is said to be one of the "coming" roads.

Desperate and starving strikers, of whom there are 60,000 in Sweden, are believed to be on the verge of a terrorist reign in Stockholm and to be responsible for a number of dynamite outrages that have been attempted in the last few days.

EXAMINATION FOR INSPECTORS OF STEAM BOILERS AND MACHINERY

Examinations for the position of Inspector of Steam Boilers and Machinery, under the "Steam Boilers Inspection Act, 1901," will be held at the Parliament Buildings, Victoria, commencing November 8th, 1909. Application and instruction forms can be had on application to the undersigned, to whom the former must be returned, correctly filled in, not later than November 1st, 1909. Salary, $110.00 per month.

JOHN PECK,

Chief Inspector of Machinery,

oc 27 New Westminster, B.C.

For Fall Planting

Bulbs from the Best European and Japan Growers.

Home grown fruit and ornamental trees, grown on upland soil without irrigation in the only part of the American continent not infested with the San Jose scale—Garden, Field and Flower seeds—Tested stock from the best growers in the world—Wire fencing and Gates—Spray pumps, Fertilizers, Bee Supplies, Cut flowers, Spraying materials, etc.—White labor only.—New 157 page Catalogue free

M. J. HENRY,

Greenhouses and Nurseries

3010 Westminster Road,

VANCOUVER, B. C.

Branch Nursery - South Vancouver

CORPORATION OF THE CITY OF REVELSTOKE

Declaration of Householders

NOTICE IS HEREBY GIVEN that all householders within the Municipality wishing to have his or her name inserted on the Voters' List for the City for the year 1910 must make a declaration before a Justice of the Peace or other officer entitled to take such declaration, and the same must be handed in to the City Clerk's office on or before 5 p.m. on October 31st next.

Forms of Declaration can be obtained at the City Clerk's office.

Revelstoke, B. C., Sept. 23rd, 1909.

B. A. LAWSON,
City Clerk.

FOR RENT

Small House in Suitable Location.

$10.00 PER MONTH

FOR SALE

Residences, Building Lots and Acerage.

Money to Loan

Industrial Stocks For Sale

FOR PARTICTLARS APPLY TO

W. B. ROBERTSON

First Street

ROBIN HOOD FLOUR

IS DIFFERENT

IT HAS ROUSED THE CURIOSITY OF THE WHOLE WEST

"Do you really think" one housewife will say to another "that this new flour *can* be better than the flour we are using?"

Madam, there is no doubt about it.

But there is just one way you can be convinced. You must use it yourself.

Our claims will not satisfy you, but we back up our claims in such a way that you will lose nothing by trying Robin Hood.

Your grocer will tell you about our guarantee which gives you back your money if you are not satisfied.

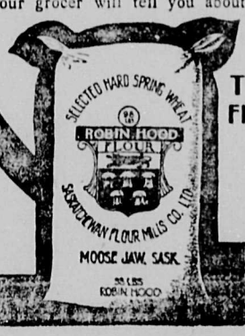

THE SASKATCHEWAN FLOUR MILLS CO. LIMITED

MOOSE JAW SASK.

That's what women demand in their shoes. They must possess the refined lines—the stylish appearance, and this can only be obtained by the maker after careful study, and it's this study we put into these shoes—the brain power—grey matter if you will have it so, which gives to you, the women of British Columbia, style and

FIT AND MORE

than that—most perfect fit. And this perfect-fitting, foot-comforting shoe wears better because the strain is evenly distributed—they wear more evenly, giving to the wearer satisfaction and

Service Every Time.

ASK FOR

AMES-HOLDEN'S ROYAL PURPLE SHOES FOR WOMEN

FOR SALE MOST EVERYWHERE

THE All-purpose Flour, and superior for every purpose. Highest grade in the world. Purity label guarantees success, or your money back.

"More bread and better bread."

WESTERN CANADA FLOUR MILLS CO., Limited

Mills at ST. BONIFACE, GODERICH, BRANDON.

Office, Winnipeg, Manitoba.

PURITY FLOUR

BLANKETS AND COMFORTERS

BLANKETS.--white and grey--Pure Wool

This is the 3rd shipment this season direct from one of the best eastern mills. They are noted for their soft finish and being pure wool. **Prices $2.25 to $9.00 per Pair**

UNDERWEAR.--for Men. Women and Children

Warm and comfortable Underwear with a reputation for good wearing and guaranteed unshrinkable.

NEW FURS:—All this season Furs, and a few very nice sets.
One Mink Set, $90.00. Persian Lamb Set, $75.00. Isabella Fox, $65.00
Isabella Fox Set at $35.00. Marmot Sets from $12,00 to $25.00.
Separate Stoles, Muffs, Etc. Ladies Coats and Skirts.

Millinery arrives by express every few days, keeping our stock new and bright.

REID & YOUNG

LOCAL AND GENERAL

The dredge Nakusp is working at Burton.

The colonization of the Cherry Creek district of the Okanagan Valley with Dunkards from the state of Washington, is now being rapidly accomplished.

It is announced that the C. P. R. has decided to place alters and all appurtenances on Empress liners for priests to celebrate Mass crossing the Atlantic.

The address that will be given by Mr. Miller, Inspector of Public Schools, at the High School Opening Exercises will be worth hearing. Come and hear it.

The Dominion Government has appointed M. B. Robertson, of Pine Head, to be fruit inspector for British Columbia in succession to Maxwell Smith, resigned.

Lloyd George's declaration that it was time the laboring masses shook off the tyranny of dukes and ground landlords, created a sensation throughout Great Britain.

Mr. Henderson, architect, of Grand Forks, and who is well known at Revelstoke and Trout Lake, is at Enderby, where he will superintend construction of some buildings for the Columbia Flouring Mills. The work will probably consume the greater part of the coming winter.

W. E. Scott and J. H. Brandrith left on Friday with the fruit which they had collected in the Okanagan for the horticultural exhibitions in Great Britain. They obtained about 700 boxes in the valley, which will be considerably more than half of the total exhibit from British Columbia.

The opening Exercises of the High School will be held in Selkirk Hall on Friday evening, Oct. 29, at 8 p. m. The medals won at the midsummer examinations will be presented. A good program will be provided. Mr. Miller, Inspector of public schools, will be the chief speaker of the evening. All those interested in the educational progress of the city are invited to be present.

What will probably prove to be one of the biggest land deals consummated in Kamloops district in years, is now nearing completion. The deal involves upwards of 5,000 acres, including the Sunnyside, J. Ross's Shuswap property, and other adjacent lands, and will, if present arrangements eventuate, go through on a cash basis, involving an investment of Montreal capitalists of upwards of a quarter of a million dollars. J. T. Robinson has the deal in hand.

The Portland Oregonian says: "The exodus of American farmers to Canada continues to be a phenomenon of the first importance. More of them are crossing the border this fall than ever before, and they are flocking thither from all parts of the country. Formerly it was the Middle West alone which thus lost the heart of its citizenship. Now all sections of the Union suffer alike. Besides the regret which we cannot help feeling over the migration of many thousands of excellent citizens to a country which is certainly foreign, and which may become hostile, the matter has an economic side which causes some concern. The 70,000 farmers who will go to Canada to live this fall will take with them some $70,000,000 in cash and effects."

BULBS

For House and Garden Culture

Bulbs planted in garden early in the Fall, bloom better in the Spring

WE HAVE 9 Varieties of Large Single Hyacinths. Several varieties of Double Roman Hyacinths. Five varieties of Narcissus. Also Tulips, Crocus and Snowdrops, in many varieties.

Plant early and reap joy and pleasure next Spring.

Bews' Drug & Stationery Store

NEXT HUME BLOCK

BAKE HOUSE PRODUCTS

Owing to the increasing demands of our BAKE HOUSE PRODUCTS we have greatly improved the quality of our goods by procuring one of the best Bakers in the Province in the person of Mr. Y. Boyle, (late of Vancouver) who makes a specialty of high class goods, and in order to prove our statements we invite our friends to try some of our Almond and Cocoanut Cakes, Marguerites, Kisses, Russian Cakes, German Tarts, Cream Puffs, Rolls, etc., also any Fancy Goods to order. A TRIAL ORDER APPRECIATED.

HOBSON'S BAKERY AND GROCERY

Your Insurance

Is one of the most important items in your business

LET **Kootenay Agencies, Ltd.**
Look after this branch of your business

KOOTENAY AGENCIES, LTD.
Successors to Kincaid & Anderson

Moving pictures Friday and Saturday night.

A Y.W.C.A. is being organized in Revelstoke.

The Merchants Bank of Canada has opened at New Westminster.

The C.P.R. telegraphs have started the addition of another storey to their building on McKenzie avenue.

The Bowman Lumber Company's mill at Comaplix closed for the season on Saturday on account of shortage of logs.

Lockhart, the former treasurer of the Fernie Relief Fund, who was charged with embezzlement of part of the funds was found Not Guilty at the Nelson Assizes.

The regular meeting of Mt. McKenzie Hive, L. O. T. M., will take place on Thursday 28th Oct. at 3 p.m., Masonic Hall, 2nd street. All members requested to attend.

Liberals are requested not to forget the meeting to-night in the old post office hall, Second street, west, to appoint delegates to the nominating convention on Friday. Young Liberals are invited to attend.

The citizens of Chase held their first school meeting last Wednesday evening, when a board of school trustees was elected, consisting of Messrs. Wm. Price, Jas. Graham and J. P. King.—Sentinel.

The Mystery Social at the Y. M. C. A. is coming on apace. Such a program will be put on the like of it has not been seen or heard. Ghosts, goblins, fortune-tellers, etc. The band will be there, and some other musical attractions, sweets and other things to eat. Admission by measure—one cent per inch of your waist measure.

W. Kilbey, of Toronto, Ont., authorised tuner for the Mason & Risch Piano Company, is in the city. Mr. Kilbey has been for a number of years head tuner, repairer and regulator for this company at Toronto. Those wishing pianos tuned can call up John McLeod, Phone No. 47, or Mr. Kilbey, Union Hotel. All work is guaranteed. Mr. Kilbey is making headquarters at Nelson and will visit this city twice a year.

One of the most necessary internal improvements in the Northwest is the opening of the upper Columbia river in Washington. The state is now engaged in spending $50,000 in the vicinity of Kettle Falls. The North Central Washington Development League has called a meeting in Wenatchee for the purpose of memorializing congress to assist in the work. By making the entire stream navigable an important trade highway from the interior to tide water will be opened on which traffic can be carried cheaply.

"City of Moscow" at the Edison Theatre Friday and Saturday.

A lockup is to be erected at Sicamous, which will prove a very great convenience to police officers and goal guards entrusted with the duty of conveying prisoners to and from Okanagan points.

At the Police Court this morning the party answering to a charge of being drunk and disorderly was offered the option of a fine of $4.50 or seven days and choose the latter. An unfortunate dummy who blew in from Calgary, was sentenced to a month in Kamloops gaol for stealing a razor.

Most of the local Masons who attended the Shriner's elebration at Vancouver returned the end of the week. Mrs. Dr Sutherland, Mrs. Alex. McRae, W. M. Lawrence and Miss Mary Edwards attended the ball held in connection with the celebration which is said to be the first event of its kind held in Vancouver. It took 3 months to get the decorations which cost $1,500, the steps in Masonry being illustrated in electric lighting detail, with magnificent effect. Between 700 and 800 people attended the ball.

SOCIAL AND PERSONAL

Chief Young, of Comaplix, was a visitor to the city yesterday.

Mr. and Mrs D. Cameron, formerly of Arrowhead, are visitors to the city.

Messrs. W. A. Foote, A. H. Allen and J. D. Sibbald are back from their hunting trip to Kamloops.

Miss Caroline Hall, of Prince Albert, neice of Miss Hall, is a guest at Sibbaldene for a few days.

F. C. Elliott returned on Saturday from Queen Charlotte Islands where he has been for some months supervising the development of the mining property in which he and Hon. Thos. Taylor are interested. He reports it looking well.

Mrs. Thomas Sturdy was At Home to her friends on Saturday afternoon from four to six o'clock, in her new home on Sixth street. The rooms looked pretty and were charmingly decorated with autumn tinted foliage and cut flowers. Mrs. Sturdy, who wore a handsome black silk dress, received in the drawing room, assisted by Mrs. Hay wearing a lovely Dresden gown. Mrs. Porter and Mrs. Tomlinson presided at the tea-table, which was decorated with chrysanthemums and spread with the daintiest refreshments. Mrs. Arnold Sturdy, Miss Watson and Miss Stevens assisted in serving.

A very pretty marriage was celebrated yesterday evening at half past 8 o'clock, at the home of Mr. and Mrs. Andrew McIntyre, Third Street East, when Mr. Thomas Phelan Oulton, of Tee Dee, Montana, U.S., and Edith May Webber, of Portland, Maine, U.S. were joined in holy bonds, in presence of a few very close friends of the bride. Mr. Oulton is engaged somewhat largely in sheep ranching. Rev. T W Hall performed the ceremony.

BUSINESS LOCALS

Cranberries! Another barrel just opened up at G. W. Bell's.

Window shades, wall paper, curtain poles and fittings at C. B. Hume & Co.'s.

Cream puffs, cream rolls, every Tuesday, Thursday and Saturday at J Garland's.

See our velvet and Wilton rugs choice colors and design. C.B. Hume & Co.

Again they come! delicious Spanish onions! Procure some at once from G. W. Bell.

Have you seen our Maish comforts, they are worthy of your inspection. C. B. Hume & Co.

We have just taken in stock a new lot of Bissels' ball-bearing carpet sweepers, the best carpet sweeper made. C. B. Hume & Co.

For Sale

Driving mare with good express harness. Apply between 6 and 8 p.m. to A. G. Carlson, First Street West.

RAIL AND STEAMER

On and after January 1, there will only be one transcontinental daily, but the new local will take the place of the other transcontinental between Revelstoke and Vancouver.

The time-honored stop-over privileges on trans-continental tickets will become ancient history if plans being formulated to-day by the Western Passenger Association are carried out.

The C.P.R. will electrify its line from Phoenix to Granby smelter, taking power from the Kootenay Falls plant.

R. F McNeillie is appointed acting district passenger agent in charge of the Kootenay district, west of Kootenay Landing, B.C., and south of and including Arrowhead, B C, with office at Nelson, B.C. H. W. Brodie, assistant general passenger agent, in speaking of the appointment yesterday, said that Mr. McNeillie had come to Winnipeg as a junior clerk eight years ago and was one of the men who had grown up with the business He advanced steadily from one post to another until three years ago he was made chief clerk in the general passenger department. The present promotion came in further recognition of his good services. "We expect good things of Mr. McNeillie," he said "and the Kootenay people will find him, we are sure, very much to their liking."

Hedley now feels it is hitched up to the chariot of progress and will have another reason to boast that it is one of the hustling towns with a future on the Similkameen river. The Great Northern ran a through train into Hedley over the V. V. & E. from Spokane the other day, the first from the commercial capital of the inland empire. The rail head is nearing Princeton station at the junction of the Similkameen and Tulameen rivers. Ballasting and surfacing is being carried on with all the help available and it looks encouraging for regular train service about the first of December.

The Victoria Times says. "The C. P.R. may not be the greatest railway corporation in the world but it occupies a more extensive field than any transportation corporation in the world, it is quite as alert to its opportunities as any business institution in the world, and its prospects for the future are brighter than those of any company of a similar character in the world. When we consider what the C.P.R. has accomplished within the past 20 years we are constrained to wonder what the extent of its radius will be in another twenty. Every Canadian should be, and most Canadians are, proud of the Canadian Pacific Railway.

No. 5 and 6 trains now only run between Revelstoke and Seattle, and will so continue till the end of the month, when the service will be replaced by the new Vancouver Revelstoke local.

Liberal Convention

A general meeting of the Revelstoke Liberal Association is hereby convened for

Wednesday, October 27th

at 8 p.m., in the old post office building, Oddfellows' Block. 2nd Street west, to elect delegates to a convention for consideration of the nomination of a candidate representative of the party to contest the Revelstoke Riding in the forthcoming Provincial Elections. A full attendance is requested.

The Convention will be held at the City of Revelstoke, on Friday, October 29th, at 4 p.m.

C. R. MACDONALD,
t d Secretary.

R. M. R. DANCE

Wednesday, Oct. 27th
At the Drill Hall
Gentlemen 75c. Ladies Free
First class music provided

J. E. SLATTERY

Teacher of Violin

Music furnished for all occasions.
Address:—Care of P. C. Ainslie, Fourth Street.

You Don't Have To

Go outside of Revelstoke to make your Real Estate Investments. The Revelstoke Land Company Ltd. have the best bargains in the City. Lots $150 up. Acreage $100 up.

Kootenay Agencies Ltd., Agents

COAL COAL COAL

Arrange now for your winter supply of good clean, lump Coal, suitable for Range or Furnace. For quality there is no better coal to be had, ask those who are using it. Prompt delivery of orders

PHONE 248 **S. G. ROBBINS** P. O. BOX 32

Good Groceries

A General Supply of the Best Groceries on hand. All Orders Promptly Filled and Attended to.

Mountain Supply Company, Limited

A Fine Showing of Fall Footwear

SUPERIOR AND DISTINCTIVE
THE EMPRESS SHOE
BENCH MADE

Style and comfort are the prominent features of showing of classy Fall Footwear. We are showing the best and largest variety we have yet offered.

Quality is a prominent feature of our gathering. Our shoes are from the very best makers. They are absolutely reliable in materials used—leathers, linings, finish — everything is of the best. We absolutely guarantee every pair of EMPRESS and CLASSIC shoes we sell,

To mention women's shoes is to talk of the "Empress," of its style, fitting qualities and general satisfaction, which places it in a class by itself. Empress shoes are worn and appreciated by women in most Canadian homes from coast to coast. Are you one of the wearers?

We are one of the 400 agents who sell them!

"Empress" Shoes and "Fox" Slippers for the Women, and lots of new models in "Classic" Shoes and Slippers for Children.

Our Shoes are all marked at popular prices. All Empress shoes have the price stamped on the soles and are extremely reasonable in price when you consider their superiority. You can't equal our prices anywhere—quality for quality.

Empress Shoes sell at $3, $3.50, $4, $4.50, $5

McLennan's
FOR GOOD GOODS.

NO. 23

This does not mean "Skidoo" as I am here to stay, but my Telephone Number. Ring me up, and your Orders will receive Prompt Attention.

G. W. BELL

Grocer and Provision Merchant

FUR SETS

FOR LADIES AND CHILDREN

A choice assortment of Ladies and Children's Fashionable Furs at reasonable prices. Come in and look them over and get first choice. Only a limited stock.

MRS. A. G. CRICK
First Street - Opposite Windsor Hotel

TALES FROM THE GOLDEN WEST

YES

We're Certainly Thankful
For Good Things Galore:
For The Griefs We've Been Spared
And for Joys By The Score:
For Blessings Received Without Measure.
We are Thankful for Life
And All Things it Contains:
We are Thankful for Pleasures
That Lighten Our Pains:
We are Thankful for Health---Strength
Love---Friendship---Peace---Hope:
And Especially Grateful
for

Royal Crown Soap:

It is Sure a Perpetual Pleasure