"Empire" Typewriter
For ease of operation and perfection in results produced, this machine is unsurpassed. Price, $60.00 Cash.
Interior Publishing Co., - Agents

The Mail-Herald

DRY FIRE WOOD
Special Prices on Five Cord Lots
E. W. B. PAGET, McKenzie Ave.
TELEPHONE 39

Provincial Library

Vol. 14.—No 86 REVELSTOKE, B. C. NOVEMBER 14, 1908 $2.50 Per Year

C. B. Hume & Co., Ltd
Stores at Arrowhead and Revelstoke.

TO THE BOYS

The Lion Brand Make

There is no Boy's Clothing any better—there is none so good. There is more style about the fit, there is more work on the suit, and there are more Boys in Canada asking for this make every year,

The people who make this Brand make nothing but Boys' Clothing. They have the largest and most exclusive Boys' Clothing Factory in Canada.

The coats all have the double elbow in the sleeves. The shoulders are made concave and have shoulder and sleeve pads. The collar is carefully shaped, and, all together, looks like a fine tailored suit.

The knickers have double seat, double knees, double-stitched seams, and have a splendid dark lining that will wear equal to the outside.

The prices are easy for this good make, and the selection we show is the largest in town.

Boys, Buy the "Lion Brand."

C. B. HUME & CO., LIMITED
Stores at Revelstoke and Arrowhead.

CLEAN YOUR CHIMNEYS !!

With the help of one package of Imp Soot Destroyer you can always have a clean chimney. When the fire burns dull and the chimney smokes it shows the chimney is choked with soot and liable to catch fire. Do not spend your time taking down the pipes, using up your energies and profane language, getting yourself, your house and everything in sight soiled. Buy an Imp and save this. Good for Furnace, Cook or Heoting Stoves. SEE OUR WINDOW.

Lawrence Hardware Co., Limited
TINSMITHING PLUMBING ELECTRIC WORK

Imperial Bank of Canada
Head Office—Toronto, Ontario.

Capital Authorized - -	$10,000,000.00
Capital Paid Up - - -	4,990,000.00
Reserve Fund - - -	4,990,000.00

Branches or Agents at all principal points in Canada.
Agents in Great Britain and United States—London, England, Lloyd's Bank, Ltd. Chicago—First National Bank, Corn Exchange National Bank. Seattle—Seattle National Bank, San Francisco—Wells Fargo, Nevada National Bank. Spokane—Exchange National Bank.

Savings Bank Department
Deposits of $1 and upward, received, and interest credited four times a year. Special attention given to out-of-town accounts.

Revelstoke Branch, B.C.—A. B. McCleneghan, Mgr

Ladies' and Children's Wear
See Them before buying Elsewhere They Cannot be Beat for Value

LADIES'—
Coats, Furs, Blouses and Underwear

CHILDREN'S
Just received a full stock of Ladies' and Children's Shoes.

White Swansdown By The Yard

MISS A. MASLEN
Opposite Climax Hotel, First Street.

DOMINION ELECTIONS

Goodeve Wins for Kootenay With a Majority of 921.—A Great Liberal Landslide.—Status of the Polls.

Thursday, November 12th, election day for Kootenay in the Dominion elections has come and gone and there remains only the aftermath of a great campaign. From early dawn on Thursday the workers of both parties were afield, getting their machinery in readiness for a final effort. Long before the hour for polling came round the old post office building presented a busy scene, and at 9 o'clock when the booths were opened and the array of scrutineers had taken their places, the real activity of the election commenced. Throughout the day the crowd round the polling station never diminished, and liberals and conservatives and perhaps even Socialists, were hard at work busily reminding tardy electors of their duty and of their franchise, and rounding up every man they could think of from every corner of the city. Thursday was the day of free drives and rides and it seemed that every available vehicle in the city had been pressed into service. A noticeable feature of polling day here was the almost entire absence of brawling or disturbance between the parties, and it certainly redounds to Revelstoke's credit that in spite of the great and keen rivalry between the local political parties, all friction, individual or collective, was conspicuous by its absence Bright and dry weather favored the election and seldom has Revelstoke enjoyed such a contest. Towards the closing hour for polling excitement ran riot and both parties were making strenuous efforts to rush in at the last minute all the stray votes that could be located. The polls closed at the stroke of five and for the next hour or two there were but few in the city who were not suffering from intense suppressed excitement. Meanwhile returns were being flashed across the wires from other seats of war, and when the final counts had been made and the news of the Conservative victory noised abroad, the pent up feelings of that party's supporters were let loose. The results were surprising to all and the Tories are now rejoicing over as great a victory as they have ever had. After the first blow the Liberals took their defeat in a sportsmenlike spirit and bowed to the inevitable. In both committee rooms, the result was animatedly discussed and the Conservatives at once commenced to celebrate their victory by public demonstration. In spite of their defeat the Liberals made the best of a bad deal and are to be credited with a loyal spirit to the man and to the party for which they had so manfully fought. About 8:30 p.m. a large crowd gathered at the Conservative committee rooms and a torchlight procession was formed with the Independent Band in advance, parading the city playing on the route. It was a great night, and the Conservatives celebrated unstintingly, loud cheers at intervals being given for Mr. Borden, Mr. Goodeve and Premier McBride as the procession moved through the city.

KOOTENAY

	Goodeve	Curtis	Davidson
Revelstoke	295	150	96
Rossland	259	224	114
Cranbrook	538	405	131
Kaslo	98	71	19
Ainsworth	15	13	4
Fernie	126	129	155
Fort Steele Junction	4	5	0
Comaplix	11	9	2
McGuigan	3	2	12
Halcyon	4	2	0
Pingston Creek	2	6	0
St. Leon	2	3	0
Wardner	34	19	3
Lardo	4	3	2
Poplar	12	4	0
Gerrard	13	3	0
Mayook	10	8	0
Wasa	7	5	0
Baker Lumber Co.	4	15	2
Wyclif	6	5	0
Crow's Nest	3	0	0
Kimberly	6	6	1
Wattsburg	22	6	0
Jaffray	25	13	0
Marysville	12	17	5
Fort Steele	26	27	0
Whitewater	14	13	17
Harrops	7	5	0
Creston	72	29	2
Rykerts	4	3	0
Erickson	4	11	0
Sirdar	12	16	1
Coal Creek	22	27	105
Gateway	2	2	1
Trout Lake	45	12	2
Ferguson	13	17	7
Silver Cup Mine	5	13	80
Illecillewaet	4	1	1
Rogers Pass	7	14	2
Golden	69	64	1
Rosebery	4	5	2
Nakusp	32	14	6
Slocan Junction	14	8	12
Galena	10	6	1
Hog Ranch	9	4	0
Brisco	13	18	0
Hosmer	38	31	11
Proctor	24	2	0
Ymir	15	12	18
Salmo	17	12	17
Waneta	19	4	0
Wilmer	27	15	3
Athalmer	11	11	8
Windermere	15	8	0
Glacier	14	12	4
Field	38	26	0
Albert Canyon	3	3	1
Palliser	8	5	2
Castlegar	12	9	2
Westley	7	3	0
Elko	15	5	3
Kitchener	13	5	0
Michel	23	22	90
Jaffray	25	13	1
Baker	15	4	2
West Fernie	2	7	18
Moyie	60	63	85
Trail	159	88	43
Fruitvale	4	1	0
Erie	12	2	5
China Creek	2	1	0
Strawberry Flat	11	1	0

Downie Creek and Smith Creek to hear from.

Majority for Goodeve, 921.

YALE-CARIBOO

	Burrell	Ross	Bunting
Greewood	132	120	46
Vernon	301	223	40
Armstrong	173	95	2
Penticton	108	40	3
Grand Forks	192	97	53
Quesnel	53	22	1
Kelowna	152	87	11
Blue Bell	6	10	9
Celesta	2	1	8
Cascade	13	5	4
Fife	7	4	0
Summerland	97	78	11
Peachland	66	23	3
Kamloops	320	196	31
Okanagan Landing	23	10	1
Pavilion	10	6	0
Keremeos	48	25	15
Hedley	48	63	10
Granite Creek	4	2	0
Princeton	61	31	10
Aspen Grove	6	17	3
West Bank	5	11	0
Kuall	5	11	0
Tappen	6	10	1
Canoe Creek	14	19	0
Ivanhoe Mine	1	0	0
Savonas	17	19	0
Pennys	5	4	0
Quesnel Forks	8	5	0
Shuswap	15	11	0
Mara	14	12	10
Enderby	98	72	13
Nicola	28	10	0
Dot	3	9	1
Eholt	33	9	6
Ashcroft	43	9	0
Notch Hill	18	25	6
Ducks	19	21	0
Midway	33	25	3
Lytton	41	11	1
Spuzzum	2	4	0
Three Valley	3	4	0
Wingdam	10	9	0
Texas Creek	6	3	0
Clinton	23	5	0
Harper's Camp	6	9	0
Alexandria	6	5	0
Stanley	12	17	1
Barkerville	41	24	1
Frazer Lake	4	2	0
Stoney Creek	4	8	0
115-Mile House	9	14	0
150-Mile Houee	11	22	0
Spence's Bridge	25	7	0
Merritt	20	14	5
Keefer's	3	6	0
Sicamous	6	7	0
Matakwa	9	7	2
Salmon Arm	70	79	5
Phoenix	81	101	88
North Fork	14	5	7
North Bend	19	12	1
Whalen School House	16	8	1
Lumby	41	47	2
Oro Denoro	5	8	9
Hat Creek	11	15	0

Majority for Burrell, 768.

DEAD MONARCH

Reported Death of the Emperor of China

Kuang Hsu, of the Manchu Dynasty, died on November 10th at Peking. Such is alleged to be the truth by prominent local Chinese closely in touch with powerful fellow countrymen at the Celestial Capital. The secret has filtered out through the intricate Masonic ramifications which underlie the intrigues and policies of the Chinese Empire. That the death of the Emperor is not known generally even at Peking, is evident from the tone of despatches received.

Kuang Hsu was born on August 15, 1871, and succeeded to the Throne on January 12th, 1875.

It is asserted by those in a position to speak with authority that Tzu-Hsi, the Empress-Dowager, is keeping the demise of the Emperor secret as long as possible in order to mature the Government's plans for confronting the disturbances that are believed to be inevitable.

Work baskets, sewing baskets, etc., just opened at C. R. Macdonald's.

THE LATEST TELEGRAMS

Terrible Disaster—B. C. Prize Fruit.— A True Bill—Treaty Treaty Abrogated.—German Disaster.

HAMM, Westphalia, Germany, Nov. 14.—The greatest mine disaster for many years in Germany occurred this morning at the Rabdod Mine, three miles from here. There was a heavy explosion in the mine at about 4 a.m. and almost immediately after the mine took fire. Of 380 miners, only six escaped without injury. Thirty-five were taken out badly injured and 37 bodies were brought out. The remaining 302 have been given up for lost.

VICTORIA, Nov. 14.—News has been received here that British Columbia fruit carried off the gold medal at Bath, Eng., and the silver-gilt medal at the Crystal Palace, London. These are the highest awards in these shows.

WIFNIPEG, Nov. 14.—The grand jury yesterday brought in a true bill against John W. Dafoe, editor of the Winnipeg Free Press, on a charge of criminal libel. The case arose out of the Dominion elections, the Free Press accusing C. R. McLaghlan, an ex policeman, of organizing a gang to create a disturbance at a political meeting.

OTTAWA, Nov. 13.—Canada has been invited to send a team to Fort Perry, United States, next fall, to take part in a shoot for the Palma trophy. The invitation will be accepted by the Dominion Rifle Association and a team to represent Canada selected after the D. R. A. matches on Rockliffe ranges next fall.

OTTAWA, Nov. 14.—Failing ratification of the Franco-Canadian trade convention of last year by the French Senate at its present session, it is altogether probable that the Canadian government will give formal notice of abrogation of the existing treaty as negotiated by Sir Charles Tupper in 1893.

POWER OF THE FUTURE

Mines in Kootenay Using Electricity for Operating

NELSON, Nov. 13.—Perhaps the most remarkable feature of the mining world in Kootenay today is the rapid electrification of the mines in the neighborhood of Nelson and of Bonnington Falls, on the Kootenay river, where the West Kootenay Power & Light Company and the city of Nelson are converting the waterpower into "juice" and bidding against each other for custom.

Work is already in progress on the substation at the Silver King mine, nine miles from this city, and it is expected to be complete in about three weeks, when the machinery will be installed and the work of unwatering the mine commenced. At present twenty-five men are employed at the Silver King, but with the introduction of electricity and power drills the number will be raised to 100, which will make it a very considerable camp.

Another mine that is to be electrified is the Queen Victoria and the power line from the falls to the mine is already complete. The installation of the machinery will see this mine also run by electricity. The working of mines by electric power is as yet only in its infancy in Kootenay and the possibilities in sight for this power with its easy regulation, cheapness, cleanliness, etc., are enormous.

The Posters On the Walls.

In connection with the campaign being raised in many parts of Canada against bill board lithograph advertising, the Toronto Telegram has the following remarks to make, which are very much to the point:

"Lithographed representatives of the undraped or scantily draped human figure are allowed to remain on the walls if used as a means of inciting people to buy winter undergarments.

"Similar studies in nudity and semi-nudity are chased off the walls on which they have been pasted as a means of inducing people to buy theater tickets.

"Why should the manufacturer of underwear be privileged to advertise his products with so much pictorial splendor of anatomical detail? The censorship that has pruned the luxuriance out of theatrical posters has yet a work to do on the business lithographs that still adorn the outer walls."

Hunters' Supplies

Rifles, Shot Guns, Ammunition, Good Hunting Knives, Axes, Fishing Tackle and other sporting goods.

RANGES AND HEATERS

We are showing the best line of Heaters, Ranges, etc., that has been seen in Revelstoke and our increasing sales prove that we have the right goods and prices.

Our Plumbing department is up-to-date and we are doing the best work that is done in the city.

BOURNE BROS.
GROCERIES HARDWARE HARNESS PLUMBING

Dr. Horse sense has prescribed for you one new Overcoat and one New Suit, to be put on morning and evening. He has told you to buy at the right place. That is just the same as saying to buy your clothes from us. Our store has become the RIGHT PLACE, because in our store we treat people right. We remember you are healthy and have many clothes to buy years to come, therefere we sell you clothes so good that you challenge anyone to show you that you not gotten good value for your money when you buy clothes from us.

A New Overcoat will cost you from $15 to $25 and it will be a good overcoat.

One good new Suit will cost you from $15 to $35.

We sell you a $15 Suit of Clothes for $15. We make a profit.

McKinnon & Sutherland

THE CANADIAN BANK OF COMMERCE
HEAD OFFICE, TORONTO ESTABLISHED 1867

B. E. WALKER, President
ALEX. LAIRD, Gen. Mgr.

Paid-up Capital, $10,000,000
Reserve Fund, - 5,000,000

Branches throughout Canada, and in United States and England

Savings Bank Department
Deposits of $1 and upwards are received and interest allowed at current rates, and is paid four times a year. Accounts may be opened in the names of two or more persons, withdrawals to be made by any one of the number or by the survivor.

REVELSTOKE BRANCH--A. H. ALLEN, MGR.

THIS SPACE IS HELD FOR
JOHN D. SIBBALD
C. P. R. TOWNSITE AGENT
REAL ESTATE INSURANCE LOANS
AND COLLECTIONS
BUSINESS RESPECTFULLY SOLICITED

The Mail-Herald.
PUBLISHED WEDNESDAY AND SATURDAY AT REVELSTOKE, B.C.

MURPHY & FISHER
BARRISTERS, SOLICITORS, ETC.
OTTAWA

Parliamentary, Departmental and Patent Office Agents
Practice before Railway Commission.

HON. CHARLES MURPHY, M.P.
HAROLD FISHER.

GILLAN & ELLIOTT
Barristers, Solicitors, etc.
REVELSTOKE AND TROUT LAKE B. C.
C. E. GILLAN . C. ELLIOTT

HARVEY, McCARTER AND PINKHAM,
BARRISTERS, SOLICITORS, ETC.
OFFICES: IMPERIAL BANK BUILDING REVELSTOKE, B. C.
Money to loan.
Offices: Revelstoke, B C. Cranbrook, B C.
GEO. S. McCARTER, Revelstoke B. C
A. M. PINKHAM, Revelstoke B. C
J. A. HARVEY, Cranbrook, B. C.

J. M. Scott LL. W. I. Briggs.
SCOTT & BRIGGS
BARRISTERS, SOLICITORS, ETC
MONEY TO LOAN
SOLICITORS FOR MOLSONS BANK
First Street. Revelstoke, B.C

ROBERT SMITH
Provincial Land Surveyor,
Mining Surveyor
Engineering
McKENZIE AVENUE,
BOX 106, REVELSTOKE

MISS M. E. CREIGHTON
Certificated Teacher of Piano. Vocal Theory. Musical Kindergarten Classes for young children.
Studio over
BEWS' DRUG STORE

BLACK WATCH
The Name of
Black Watch
On a Tag on a Plug of Black Chewing Tobacco
Stands for Quality.
2273

The Mail-Herald

UNION LABEL

There is so much bad in the best of us,
And so much good in the worst of us,
That it hardly behooves any of us,
To talk about the rest of us.

SATURDAY, NOVEMBER 14, 1908

CIVIC POLITICS NEXT

The elections in Kootenay are now incidents in the history of their province and of the Dominion and the campaign of Thursday has been fought out to a finish and those that have fallen must take their defeat like men. Every citizen is bound by the very fact of his citizenship to take an active and intelligent part in the politics of his country, for politics is the science and art of government. In Canada government is founded upon the convictions and opinions, and ideals of the people in the democratic country find representation and expression in public men and in public institutions. And so it is with civic politics, and our people should take an even more keen interest in their city administration which directly affects their home life and business prosperity. And, is it not a fact that all of us really have more interest in Canada as a whole and in the community in which we live than we have in the politics of the country. It is true that, to be an earnest and consistent citizen every man should take an interest in election, but now that the turmoil is over let us think of West Kootenay and Revelstoke, for there is no better district and no better city for its size in the province. One of the admirable features of the campaign in Revelstoke was the good nature displayed by the members of all parties, liberals, conservatives or socialists. The liberal party has taken its defeat, in most cases, like gentlemen, and laughed and joked with those of the victorious one. The fight has been warm and well conducted, and can be termed as a game of cards where two sit down to play, both players knowing that only one can win. Thursday night was a great night in Revelstoke and so far as we know not a harsh word was spoken. This demonstrated the fact that our Revelstoke people are all Canadians, and although they may differ in political policy, and fight hard while the fight is on, they have one hope and one aim and that is the advancement and the prosperity of a country that promises to be one of the greatest nations on earth and of a city which is on the high road to popularity and commercial importance in B. C. We honestly believe that our people are prouder of that fact and take a real whole-hearted interest in the welfare of their home city, rather than the fact that they are liberals or conservatives. We would urge our people therefore to turn their best attention to civic matters which are most important to us now, now that the great campaign of 1908 has ended.

Banff Hard Coal

We are now receiving a full supply of the different sizes of this Coal, the best domestic fuel on the market.

All orders will be promptly and satisfactorily attended to.

Try some **BRIQUETTES** in your Range or Open Grate.

Revelstoke General Agencies, Ltd.
Molsons Bank Building.

A PARENTAL DUTY.

The question of a curfew system in Revelstoke has frequently been suggested and indeed in many cities in B. C. that practice has been adopted. A curfew system may be alright in its way, but it is hardly feasible and certainly cannot work marvels and there should be really no need for it. Parents who permit their children to spend their nights on the streets are either too careless or ignorant to do their simplest duty to their children. The temptations to which they are submitted invariably lead to bad results and the children are not to blame, for the fault lies with the parents. In some cases it is mere negligence; the parents know better but are too careless to bring their children in at nightfall; others we presume, do not know any better; it is a case of don't know or don't care. Parents are heard from time to time making excuses for themselves and trying to lay the blame on some one else, but it is the parents' duty to look after their children and they cannot shuffle it off themselves and on to the public by any curfew bylaw that was ever conceived. Herding on the streets at night leads away from home and home influences, and ends in coarse behaviour and unruliness. Make your home attractive and that will do more to keep your children in it. There is no question about the authority of the parent, at least there should be none, and obedience is the correlative of authority. Incalculable injury is done by parents who have not the moral courage to assert themselves and their authority in the home. We do not advocate actual military discipline in the home, but given cases where it is beyond cavil that the parent's necessary authority should be used it is a great mistake not to use it. The child must keep off the streets at night, or that child will be no good, in nine cases ont of ten.

CHEAP CABLE SERVICE.

It is gratifying to see that the postmaster general at Ottawa is endeavoring to secure an arrangement between the Imperial Government and the cable companies by which the rates on trans-Atlantic messages will be reduced. The ocean cable should be instrumental in revolutionizing the world's commercial system, but hitherto this has not been fully accomplished by reason of the fact that the rates were fixed on the principle of getting as much money as possible out of the service, instead of encouraging its use. Consequently the cable has cut very little figure as compared to what it might do. The cable should be the agent of general convenience and the chief factor in general business and the time has come for this change. As the world becomes more and more developed the need of quick, cheap and reliable cable news is an essential not only for the enlightenment of the universe in general but also for the furthering the interests of the several units which go to form the British Empire. There is no reason at all why the reduction in cable rates should result financially different than the reduction of postal rates; what is lost in individual messages would be gained in the increased service.

Electric Blindness

LONDON, Nov. 13.—A new disease christened "electric ophthalmia" is said to threaten all users of electric light. According to two Dresden scientists the damage is done the eye tissues by ultra violet rays of the electric light and cataract may ultimately be caused.

The same investigators have discovered a simple preventive for electric ophthalmia in the shape of yellow or green spectacles, which they prophecy will become universal as electricity comes more and more into use as an illuminant.

LIBEL TRIAL CONCLUDED

Jury Decides that Calgary Eye Opener should be Suppressed

CALGARY, Nov. 13.—The famous trial of D. McGillicuddy, charged with having criminally libelled R. C. Edwards, editor of the Eye-Opener, closed last night with the conviction of McGillicuddy, who was fined $100.

The jury found that the plea of justification was not sustained. They added a rider to their verdict that the jury, as citizens of Calgary, desired to place on record their disapproval of the obscene literature, illustrations and such like in the Eye-Opener, and suggested that the paper be suppressed in case similar stuff be printed in the future.

The judge decided that each party should pay his own costs. The judge in his finding cautioned the Eye-Opener against repeating objectionable literature.

The defence asked for a reserve case inasmuch as the judge left to the jury the deciding upon the point of justification.

Union Thanksgiving Services

A very hearty union Thanksgiving service of the Methodist, Baptist and Presbyterian people of the city, was held in St. Andrew's Church on Monday morning at 11 o'clock. Rev. W. C. Calder, pastor of the chuch, directed the service. The union choir led the congregation in song, besides giving in splendid form a very beautiful Thanksgiving anthem. Rev. T. W. Hall, pastor of the Methodist Church, preached the sermon, based upon the first verse of the 101st Psalm, "I will sing of mercy and judgment." The address referred to national mercies which were despised by the nations of old until the judgments of heaven fell and cleaned out the moral impurity. The preacher warned the congregation that history repeats itself and that if Divine mercies are not appreciated in this twentieth century, Divine judgment will be the necessary chastisement.

Rev J. R. Robertson and Rev. W. P. Freeman took part in the service. The collection was to help the Children's Aid Society of this province.

Cheapest fuel on the market—Briquettes—manufactured from Banff hard coal.

I. O. F.

Court Mount Begbie, No. 3461, meets 2nd and 4th Mondays in Oddfellows Hall, next to Opera House. Visiting brethren cordially invited to attend.
J.W. GARLAND, C.R.
H. W. EDWARDS, R.S

C. W. O. W.
Mountain View Camp, No. 229
Meets Second and Fourth Wednesdays in each month, in Selkirk Hall. Visitin Woodmen cordially invited to attend.
W. D. ARMSTRONG, Con. Com.
J. McINTYRE, Clerk.

REVELSTOKE AERIE No. 423
F. O. E.
The regular meetings are held in the Selkirk Hall every Tuesday evening at 8 o'clock Visiting brethren are cordially invited.
J. LESLIE, PRESIDENT.
W. E. McLAUCHLIN, SECRETARY.

Kootenay Lodge, No. 15, A. F. & A. M.

The regular meetings are held in the MASONIC TEMPLE Oddfellows Hall, on the third Monday in each month at 8 p. m. Visiting brethren cordially welcome.
C. A. PROCUNIER, SECRETARY.

SELKIRK LODGE No. 12, I. O. O. F.

Meets every Thursday evening in Selkirk Hall at 8 o'clock Visiting brethren are cordially invited to attend.
G. H. KNIGHT, N.G. JAS. MATHIE SEC.

Cold Range Lodge, K. of P. No. 26, Revelstoke, B. C.
MEETS EVERY WEDNESDAY, except first and Wednesday of each month, at Oddfellows' Hall at 8 o'clock. Visitin Knights are cordially invited.
H. CUNNINGHAM MORRIS, C. C.
G. H. BROOK, K. of R. & S.
J. B. SCOTT, M. of F.

AN OKANAGAN ORCHARD.

BRALELETS
FROM THE
GOLD FILLED AT $2.00
TO THE
DIAMOND SETT AT $75.00
CALL AND INSPECT
Doyle & Allum, Ltd.

A New Carpet

from our choice and handsome stock of Axminster, Wiltons, etc., will give you both pleasure and satisfaction when you see the rich and beautiful effects of the colors and patterns and the durability of the fabrics. Our carpets are made by the best manufactures, and are made to wear well, as well as to look well.

R. HOWSON & CO.'Y.

P. BURNS & COMPANY, LIMITED.
HEAD OFFICE: CALGARY, ALBERTA.
Wholesale and Retail Meat Merchants
Pork Packers and Dealers in Live Stock. Markets in all the principal Cities and Towns of Alberta, British Columbia and the Yukon. Packers of the Celebrated Brand "Imperator" Hams and Bacon, and "Shamrock" Brand Leaf Lard.

ORIENTAL HOTEL
suitably furnished with the choicest the market affords. Best Wines, Liquors and Cigars. Rates $1 a day. Monthly rate.
J. ALBERT STONE PROP.

Central Hotel
REVELSTOKE, B. C.
ABRAHAMSON BROS., PROPRIETORS
Newly built. First-class in every respect. All modern conveniences. Large Sample Rooms.
Rates $1.50 per Day. Special Weekly Rates.
Queen's Hotel, Trout Lake, under same management

Cut Flowers, Wreaths, Bouquets

If you want Wreaths, Bouquets, Crosses, etc., made up from the choicest flowers, by a fully qualified artiste at reasonable prices send to
HUTTON'S GREENHOUSES,
P.O.Box 146, Coldstream, Vernon, B.C.
Orders by telegram or letter receive our prompt attention, and shipped carefully packed.
Don't forget the name of the firm. They took 1st Special Prize at the Vernon Show on the 16th Sept. for the best Floral and Horticultural Display.

CEMENT BLOCKS
Manufactured for classes of buildings
CEMENT AND LIME FOR SALE
FIRE CLAY AND FIRE BRICKS
for sale in large or small quantities at the lowest prices for cash.
All kinds of building and plastering undertaken.
A. PRADOLINI, - REVELSTOKE

FIRST CLASS
FRESH TIMOTHY HAY
All kinds of new
VEGETABLES AND FRUIT
Dealers in
SILK AND CHINA
DRESSMAKING A SPECIALTY
Wah Chung, - Front St.
P. O. Box, 206 PHONE 26

To Trappers
Raw Furs ought
Cash Prices Paid
F. B. WELLS.
Exporter of Furs

NOTICE

Notice is hereby given that I, H. McIntosh, of Halcyon Hot Springs B.C., intend to apply to the Superintendent of Provincial Police, at the expiration of one month from date hereof, for a renewal of my retail liquor license for the premises known as the Halcyon Hot Springs Hotel at Halcyon, B.C.

H. McINTOSH.

Dated at Halcyon, B.C., Nov 2, 1908.
nov 4 1m

NOTICE.

Notice is hereby given, that thirty days after date, I intend to apply to the Superintendent of Provincial Police for a renewal of the retail liquor license for the Queen's Hotel, Comaplix, B.C.

Dated Nov. 3rd, 1908.
nov 4 1m J. H. YOUNG.

HENRY'S
Pacific Coast Tested Seeds, Acclimatized Stock of Fruit and Ornamental Trees and Plants
For the Farm, Garden Lawn or Conservatory
Reliable varieties at reasonable prices, No borers, Scale or fumigation to damage stock. No windy agents to annoy you. Buy direct and get trees and seeds that grow.
Fertilizers, Bee Supplies, Spray Pumps, Spraying Material, Cut Flowers, etc. Oldest established nursery on the mainland of B. C. Catalogue free.
M. J. HENRY'S NURSERIES
Green Houses and Seed Houses
VANCOUVER, B. C.
NURSERIES

CLIMAX RESTAURANT
FIRST STREET.
SHORT ORDERS SERVED
Meals, 25c.
MEAL TICKETS, - $.500

NOTICE.

E. Company, R.M.R., will drill every Thursday evening until further notice.

By Order.
oct 21 30d R. SMITH, O.C.

Canadian Pacific Atlantic Steamship Line
From Montreal Quebec **SAILINGS** From Liverpool
Sat. Nov. 7 Lk. Manitoba
*Fri. " 13 Emp. Ireland
*Sat. " 21 Lk. Champlain Wed. Nov. 4
*Special Christmas ships
Intermediate Season from Montreal and Quebec
EMPRESSES—
1st. Class $90 00 2nd. Class $48 75 3rd. Class $28 75
LAKE MANITOBA—
1st. Class $72 50 2nd. Class $42 50 3rd. Class $27 50
OTHER LAKE BOATS—
2nd. Class $45 00 3rd. Class $27 50
Cheap rates to Atlantic Seaboard points in connection with steamship tickets.
Passengers booked to Norway, Sweden, Antwerp, Hamburg and all other continental ports.
For further information apply to
T. W. Bradshaw, Agent, Revelstoke. C.B. Foster, A.G.P.A. Vancouver.

Certificate of Improvements
NOTICE

Morning Star, Eastern Star, Grand View, Flora Bell and Eureka mineral claims situate in the Revelstoke Mining Division of West Kootenay District. Located on the North side of the North-east branch of Laforme Creek.

Take notice that I, Guy L. Williams, Free Miner's Certificate B13265, as agent for Charles Walsh, Free Miner's Certificate B94266; for Ed. Adair, Free Miner's Certificate B94251; Samuel McMurty, Free Miner's Certificate B94262; Walter Walsh, Free Miner's Certificate B94265; F. G. Walsh, Free Miner's Certificate B94264; Gilbert Wilson, Free Miner's Certificate B94261, and R. F. Greer, Free Miner's Certificate B94263, intend 60 days from date hereof to apply to the Mining Recorder for a certificate of improvements for the purpose of obtaining Crown Grants of the above claims.

And further take notice that action under Section 37 must be commenced before the issuance of such certificates of improvements.

Dated this 17th day of September, 1908.
sep 23-nov 23 GUY L. WILLIAMS.

NOTICE

Take notice that I intend to make application to the Superintendent of Provincial Police for a renewal of the retail liquor licence for the City Hotel at Arrowhead, B. C., for the half year from Jan. 1st, 1909, to June 30, 1909.

Dated Nov. 4th, 1908.
nov 4 1m JOHN CALEY.

NOTICE

In the matter of an application for the issue of a duplicate of the Certificate of Title to North ½ of Villa Lot 29, Town of Revelstoke.

Notice is hereby given that it is my intention to issue at the expiration of one month after the first publication hereof, duplicate Certificate of Title to the above mentioned land in the name of John Larson, which Certificate of Title is dated the 1st day of September 1903, and numbered 2711A.

H. F. MACLEOD,
District Registrar.
Land Reg Office, Nelson, B.C.
7th October 1908. oct 10 1m

NOTICE OF DISSOLUTION.

Notice is hereby given that the copartnership, heretofore existing between the undersigned as Real Estate and Commission Agents, under the firm name of Sibbald & Field, at Revelstoke, B. C., has been this day dissolved by mutual consent.

All debts, due to the said partnership, are to be paid at the Imperial Bank, Revelstoke, B.C., and all partnership debts to be paid in equal proportions by said John D. Sibbald and Charles M. Field.

Dated at Revelstoke, B.C., 31st October, 1908.

J. D. SIBBALD,
oct 31-1m CHAS. M. FIELD.

NOTICE

Revelstoke Land District.
West Kootenay, B. C.

Take Notice that 60 days after date I R. W. Lindsay of Camborne, B. C., occupation, merchant, intend to apply for permission to purchase the following described lands situated on Fish River, West Kootenay district.

Commencing at the north-east corner of A. D. MacKay's pre-emption No 7,805 and marked "R. W. Lindsay's North-West Corner Post;" thence 8 chains to west line of McKinnon's pre-emption; thence 50 choins south; thence 8 chains west to MacKay's; thence north 50 chains to point of commencement, containing 40 acres more or less:

Located Oct. 15th, 1908.
R. W. LINDSAY, Locator.

Certificate of Improvements
NOTICE

Winslow Mineral Claim, situate in the Trout Lake Mining Division of West Kootenay District.

Where located;—At head of Seven Mile Creek, Trout Lake.

Take notice that I, O. B. N. Wilkie, acting as agent for Neil O'Donnell, Special F.M.C. 3763; William Bennett, F.M.C. No. B95877; Bruce White, F. M.C. B14524; and P. H. Murphy, F.M. C. B22987; intend, sixty days from the date hereof, to apply to the Mining Recorder for a Certificate of Improvements, for the purpose of obtaining a Crown Grant of the above claim.

And further take notice that action, under Section 37, must be commenced before the issuance of such Certificate of Improvements.

Dated this 29th day of October, A. D., 1908.
oct 31-60d O. B. N. WILKIE.

NOTICE

Notice is hereby given that I intend to apply to the Superintendent of Provincial police for a renewal of the retail liquor licence for the Kootenay hotel, Burton City, B. C.

Dated Oct. 24, 1908.
WM. LOVATT

IN THE SUPREME COURT OF BRITISH COLUMBIA.
IN THE MATTER OF THE WINDING-UP ACT.
And in the Matter of The Elwood Tin Workers Gold Mining Company of Lardeau, British Columbia, Limited, Non-Personal Liability.

TAKE NOTICE that the undersigned has appointed Friday, the 30th day of October, 1908, at the hour of eleven o'clock in the forenoon at the Court House in the City of Revelstoke, B. C., for the purpose of hearing and confirming the Report of the Official Liquidator upon the claims of creditors, and of settling, determining and finally passing the Dividend Sheet, and of passing the Official Liquidator's accounts, and settling his remuneration,

And let all parties attend.

Dated this twelfth day of October, A. D., 1908.

ROBERT GORDON,
District Registrar at Revelstoke, B. C.

Sask-alta Range

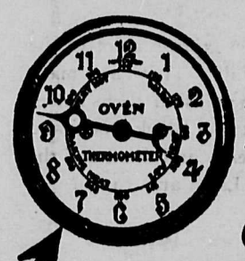

How a Sask-alta thermometer earns its money.

By indicating when oven is ready for baking. By cutting out the "peeping" into oven. By showing on its face what is going on in the oven. By saving "door-opening" heat. By substituting certainty for chance in baking results.

"Sask-alta" range thermometer was tested for six months before one range was sold. "Sask-alta" thermometer is to the housewife what the compass is to the ship captain.

McClary's

London Toronto, Montreal, Winnipeg, Vancouver, St. John, Hamilton, Calgary

FOR SALE BY

BOURNE BROS., Revelstoke.

THE REVELSTOKE WINE & SPIRIT CO.
LIMITED.

Import direct from country of origin.
WHOLESALE DEALERS ONLY.

REVELSTOKE' B. C.

Queen's Hotel

COMAPLIX

Best brands of Wines, Liquors and Cigars. Travellers to Fish Creek will find excellent accommodation at this Hotel.

CHIEF YOUNG, - - Proprietor

NOTICE

Rectification of Crown Grant

Whereas on the 20th day of November, 1907, a Crown Grant was issued in the name of Frederick Washbourne for Lot 3147, Group 1, Kootenay District. That evidence has since been been produced showing that the said Frederick Washbourne died on the 7th of August, 1907, some time prior to the issuance of the said Crown Grant. That by agreement, dated 29th August, 1906, the said Frederick Washbourne assigned all his estate, right, title, interest, claim and demand whatsoever in the said land to Thomas Shanks McPherson.

Notice is therefore hereby given in pursuance of Section 98 of the "Land Act," that it is the intention to cancel the said Crown Grant issued in the name of Frederick Washbourne and to issue one in its stead in the name of Thomas Shanks McPherson three months from the date hereof unless good cause is shown to the contrary.

F. J. FULTON,
Chief Commissioner of Lands and Works.

Lands and Works Department,
Victoria, B. C., 14th October, 1908. oct 21-3m

Revelstoke Land District.
District of West Kootenay.

Take notice that I, Norman T. MacLeod of Lethbridge, Alta., occupation Broker, intends to apply for permission to purchase the following described lands:

Commencing at a post planted at the south-west corner of Lot 8148 in Isothall Valley about 3¼ miles West of the west shore of Arrow Lake and marked "N. T. Mac'. N. W. Corner," thence 40 chains south, thence 20 chains east, thence 40 chains north, thence 20 chains west, containing 80 acres, more or less.

Date Sept. 4, 1908.

NORMAN T. MACLEOD,
sep 12 60d By John E. Taylor, his agent

NOTICE

Take notice that we, Messrs. Ogilvie & McKitrick of Nakusp, intend applying to the Superintendent of Provincial Police for a renewal of retail liquor license for the Leland Hotel at Nakusp, B.C., for the half year from January 1st, 1909 to June 30th, 1909.

Dated Nov. 7th, 1908.

nov 7 1m OGILVIE & MCKITRICK.

NOTICE

Notice is hereby given that we intend to make application to the Superintendent of Provincial Police for a renewal of the retail liquor licence for the Glacier House, at Glacier, B.C., for the half year from Jan. 1st, 1909, to June 30th, 1909.

Dated Nov. 7th, 1908.

nov 7 1m C. P. RY. CO.

NOTICE

Take notice that I intend to make application to the Superintendent of Provincial Police for a renewal of the retail liquor licence for the Criterion Hotel at Camborne, B. C., for the half year from Jan. 1st. 1909, to June 30th, 1909.

Dated Nov. 11th, 1908.

nov 11 1 m F. T. ABEY.

For Sale

Dry cedar, cord wood—Revelstoke General Agencies, Ltd.

PALACE RESTAURANT

A. H. SING, Proprietor

Board by week - $5.00
Single meals - 25 c.

McKenzie Avenue

NOTICE

Take notice that I intend to make application to the Superintendent of Provincial Police for a renewal of the retail liquor licence for the Reception Hotel at Camborne, B.C., for the half year from Jan. 1st, 1909, to June 30th, 1909.

Dated Nov. 7th, 1908.

nov 7 1m CORY MENHENICK.

NOTICE

Take notice that I intend to make application to the Superintendent of Provincial Police for the transfer of the retail liquor licence of the Lardeau Hotel, now held by me, to Joseph Dumont.

Dated Nov. 6th, 1908.

nov 7 1m R. M. EVANS.

NOTICE

Take notice that I intend to make application to the Superintendent of Provincial Police for a renewal of the retail liquor licence for the Camborne Hotel at Camborne, B.C., for the half year from Jan 1st, 1909, to June 30th, 1909.

Dated Nov. 5th, 1908.

nov 7 1m DAVE ORR.

NOTICE

Take notice that I intend to make application to the Superintendent of Provincial Police for a renewal of the retail liquor licence for the Windsor Hotel at Illecillewaet, B.C., for the half year from Jan. 1st, 1909, to June 30th, 1909.

Dated Nov. 7th, 1908.

nov 7 1m C, D. MORRIS.

NOTICE

Take notice that we intend to make application to the Superintendent of Provincial Police for a renewal of the retail liquor licence for the Lakeview Hotel at Arrowhead, B.C., for the half year from Jan. 1st, 1909, to June 30 h, 1909.

Dated Nov. 7th, 1908.

nov 7 1m PLUMTON & CHAPMAN.

NOTICE

Take notice that I intend to make application to the Superintendent of Provincial Police for a renewal of the retail liquor licence for the Lardeau Hotel at Comaplix, B.C., for the hal year from Jan. 1st, 1909, to June 30th 1909.

Dated Nov. 6th, 1908.

nov 7 1m JOSEPH DUMONT.

FINAL RALLY OPERA HOUSE

Ralph Smith, Liberal M. P. for Nanaimo and E. T. Kingsley, Socialist, Address Electors on Campaign.

The final skirmish in the great Dominion election campaign took place on Wednesday night when the Liberals held a rally meeting in the opera house. A large and enthusiastic audience attended the meeting, the Independent Band making things lively at the door prior to commencement.

J. M. Kelly took the chair, and present on the platform were Ralph Smith, M. P., from Nanaimo, and E. T. Kingsley, the Socialist organizer. The chairman commenced by stating that Premier McBride was incorrect when he said that Mr. Galliher had done nothing for B. C. and this district, but pointed out that he had secured the appropriation of $125,000 for this district as well as over $1,000,000 for the lead bounty and other things.

Ralph Smith then opened his address and explained why he was supporting Smith Curtis in the campaign. He said he stood for reform and labor reform, speaially pointing out that the Liberal government had brought in most of the labor legislation as well as securing the fair expenditure of public money. He dealt with the Oriental question and showed how the Liberals had brought in legislation restricting Chinese immigration, as well as that of the Hindoos. Jap labor, too, had been discountenanced by the Liberals and he compared what they had done as different to what the Conservatives had not done in that respect. No man, he said, can be a true advocate of a white B. C., if he employs Orientals to work for him. The Liberal policy will bring in settlers for vacant lands, and this land development has caused the great prosperity in B. C. He referred to the different acts brought in by the Liberals to protect labor and avoid strikes and lockouts, and showed how the Liberal government had produced a surplus in the post office department instead of a deficit which the Conservatives had done. General campaign subjects were dealt with and the speaker concluded with an appeal to the electors to support the Liberal party and good government.

Mr. Kingsley then took the floor and after dealing with the subjects mentioned by Mr. Smith and pointing out how the present system of government could never bring prosperity to the working classes, and he went on to explain the theory of Socialism as well as the practical side of the issue. He reviewed the condition of the wage slave to-day as being no better than in the feudal days and ridiculed the idea that international trade would benefit the workers. The present misery and starvation of the unemployed was due to the present system of government, a capitalist's robbing principle and the day was coming when the working man should receive the full value of his labor. He said that if the people vote for capitalism they must take their medicine, but that no man would be elected in the Dominion at all to Ottawa except by the workingman's vote. In conclusion he urged that the wage slaves break away from the present slavery system and send men to the legislature who will bring it about, and he denounced it an unjust thing that a deposit should be made a penalty for daring to assert political rights. The working classes were the only useful class in society and it lay in their power to turn the scale. A few final remarks terminated the meeting and cheers were given for Curtis and Laurier.

GEN.-MANAGER'S OPINION

B. C. is Becoming the Envy of the World

That the eyes of all Eastern Canada and the States are turned toward British Columbia, and that the natural resources and industries of this province are meeting with deserved recognition, is the opinion of Mr. George J. Bury, general manager of western lines of the Canadian Pacific Railway.

Mr. Bury, Grant Hall, superintendent of motive power, A. Halton, transportation inspector, and F. F. Busteed, general superintendent of the Pacific division, passed through Revelstoke on Sunday night en route for the Coast, stopping at all the chief points on the division. Regarding the crop, Mr. Bury said:

"The northwest grain dealers estimate the wheat crop to be 99,000,000 bushels, which, excluding that required for seeding and for interior mills, leaves a balance of 79,000,000 bushels for export.

"Up to the present over 30,000,000 bushels of wheat have been inspected, and by the close of navigation over 40,000,000 bushels will have been delivered at the lake front.

"In addition to the wheat, there is estimated to be 111,000,000 bushels of other grains.

"As wheat at the present time is worth over one dollar a bushel, and oats 39 cents, it requires no expert mathematician to figure out the enormous amount of money that is flowing into the Northwest, and British Columbia must of necessity benefit by the prosperity of the Northwest, as the people of the prairies require your lumber, fish, fruit and other products.

"Now that conditions are settled through the termination of the elections, I look for a period of prosperity and the prospects for immigration into Canada are splendid.

"British Columbia is now attracting the attention of every one and in addition to the recognition of this province's magnificent resources of minerals, timber, etc., but fisheries, fruit and agricultural possibilities are being rapidly realized.

"I have heard the argument that your timber should be preserved, and while I believe you have a very valuable asset in this which it would not be wise to sell too cheaply, still it must be recognized that as your timber is cleared off you will have much fertile land suitable for agriculture. As the timber is cleared from the valleys the immigrants will flow in and occupy those vacant spaces and in time build up an agricultural province that will be the envy of the world, for it is well known that the richest nations are the agricultural nations."

Mr. Bury has purchased a farm in the Okanagan Valley, anticipating higher prices in the near future.

Dynamite Thawing Season

The powder-thawing season has arrived, and the press will be called on to chronicle the usual number of accidents and fatalities due to the careless handling of nitro-explosives. With the long list of premature explosions that have deprived men of hands, arms, legs, eyes, and often their lives, miners continue to carelessly thaw dynamite in the oven of the cook stove; on the blacksmith forge, on the top of the boiler, in the engine room, in their bootlegs; over the open fire, and in other reckless ways. The strangest part of it is that some of the oldest miners—those who have been engaged in the business for years—are as often, if not most frequently the victims of these careless practices. There are methods of thawing dynamite that involve little danger, but do require a little trouble, and failure to take the pains which secures safety is probably the cause of many accidents of this nature.

HAS EXCELLENT PROPERTY

Revelstoke Men Interested in Queen Charlotte Islands.

A recent arrival from the North, says the Vancouver Province, was Mr. Fred C. Elliott, a lawyer of Revelstoke, who is interested in some mining property at Tasso Harbor on the West Coast of the Moresby Island. Associated with him in the enterpise are Mr. Thomas Taylor, M.L.A., of Revelstoke, Arthur Gowing, an old Kootenay mining man, and J. E. Corlett, of Seattle.

The property was located from information received from the Indians Mr. Elliott buying out the interests of the aborigines, and so far several parallel ledges from 6 to 50 feet wide have been stripped. The mineral is gold and copper, assaying $4 80 in gold and giving 18 per cent copper. It is self fluxing with a little silica and 30 to 40 per cent of iron.

Under the command of T. R. Davey, an English mining engineer, a force of men is at present engaged in development work, building trails, cabins, and driving tunnels.

Most of the prospectors are staying in for the winter, said Mr. Elliott, and active development work is going on at all the claims.

Mr. Elliott predicted a brilliant future for the Charlottes and said the Moresby Island Lumber Company had nearly completed its mill at Queen Charlotte City.

Mining in B. C.

Mining has long been British Columbia's most important industry, looked at from the point of view of annual production. In this respect it is still far in the lead, and this, too, notwithstanding that the mineral resources of the province as a whole have not yet been very extensively developed.

As exhibiting the importance of mining in British Columbia in comparison with other staple industries of the Province, the following approximate summary of the value of the production of the several more important industries during the two years last past is submitted:—

Lumbering	$ 22,000,000
Agriculture	15,500,000
Fisheries	15,000,000
Together	$ 52,500,000
Minerals	51,000,000
Manufactures	23,500,000
Total	$ 127,000,000

These figures show the mining industry to have contributed 40 per cent. of the total production, including manufactures.—Mining World.

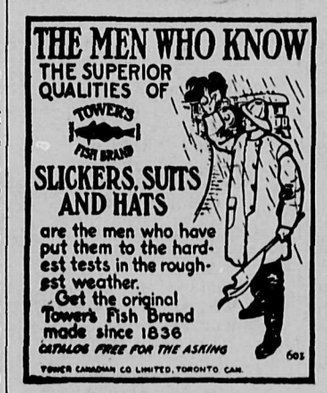

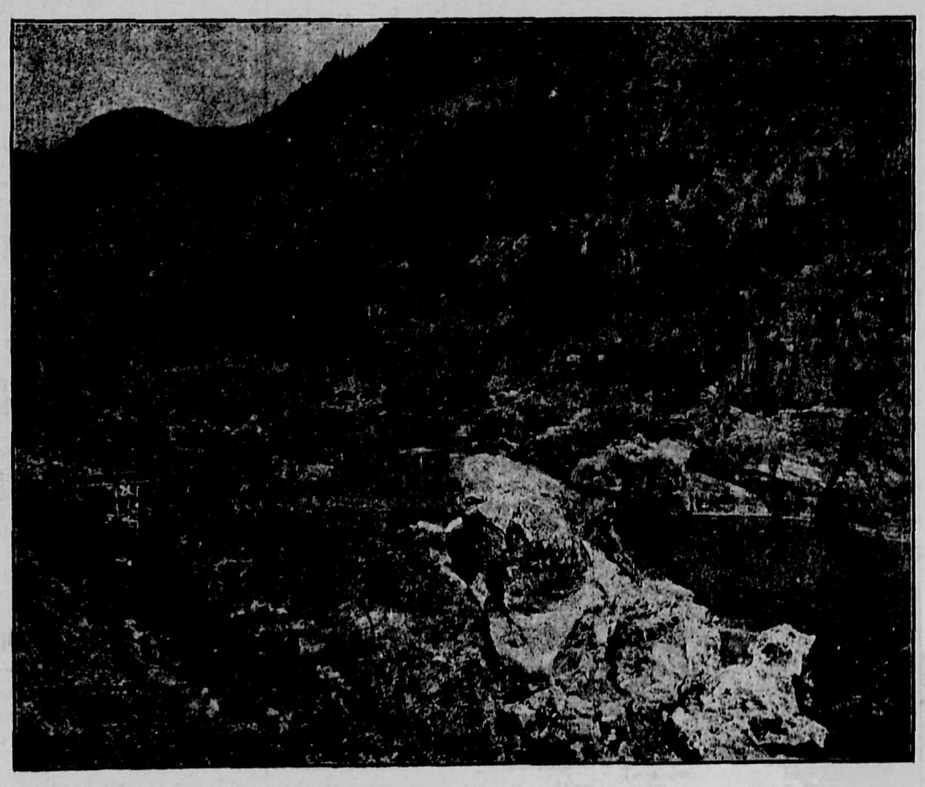

HELLS GATE, FRASER RIVER.

THE PRICE

$60.00

CASH

So Clear, So Shining and so Evident that it will glimmer through a Blind Man's Eye

"THE EMPIRE"

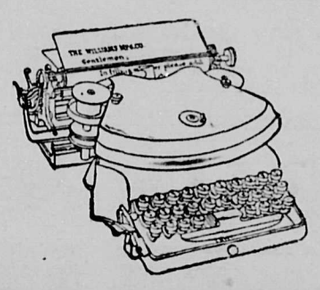

VISIBLE TYPEWRITER

A Canadian Made Writing Machine

For ease of operation and perfection in the results produced the "EMPIRE" TYPEWRITER is unsurpassed.

The "EMPIRE" embodies no complicated movements, while its manifolding alignment, marginal facilities, automatic conveniences, durability, visible writing, minimum of noise in operation make it the typewriter par excellence.

The "EMPIRE" needs less care than any other machine because there are fewer parts to be cared for also due to the strong lines of simplicity that are part of the machine.

The C.P.R. began using the EMPIRE Typewriter in 1895, continued to add to the number, and now have in constant use more than 700 of these machines.

ADOPTED BY

The British Government
" French Government
" Bank of Montreal.
" Merchants Bank of Canada

and all educational institutions of Canada

The Price

$60.00

LOCAL AGENTS

INTERIOR PUBLISHING CO., LIMITED

REVELSTOKE, B. C.

JOB PRINTING

All Work Promptly and Neatly Executed

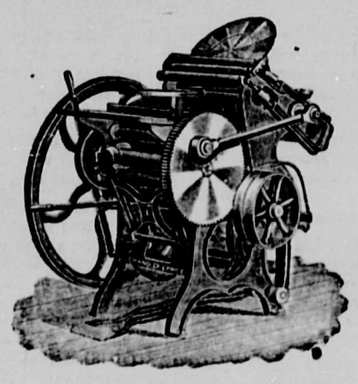

Commercial Printing A Specialty With Us.

Call for Estimates and Advertising Rates

THE MAIL-HERALD PUBLISHING COMPANY, Ltd.

FALL CLOTHING

Ladies' Coats

All the season's goods in the best styles of tight and Semi-Fitting Coats, ¾ and seven-eighth length. These are all selling at special discount.

Children's Coats

Children's Corduroy Coats in Brown and Fawn, nicely trimmed and very stylish garments. Fit children from 2 to 6 years.

Children's Cashmere Fall Dresses

Embroidered and trimmed with ribbon, in Cream, Blue and Cardinal. Just the dress for the little tots to stand the wear and tear and look well.

Boys' Fancy Collars

An excellent assortment of these in by express. Values from 25c. up.

Womens' and Children's Underwear

Heavy Underwear selling at 25 Cents a garment. Ladies' Natural Wool Vests and Drawers at $1.00 each. Ladies' and Children's Black Tights in all sizes.

Men's Department

Heavy Underwear, $1.25 per suit; Tweed Pants, $1.50 per pair; Tweed Top Coats Regular $12, now $7.00; Black plain Milton Overcoats with satin lapels at $12; Tweed Suits, $10; Serge Suits, $11.50; Boys' Suits from $2.50 up, sizes 24 to 32.

We carry a full line of Ties, Gloves, Hats and Caps.

Boots and Shoes

In this department you will find our prices are the lowest and the best manufactured in Canada.

REID & YOUNG

CHAS. M. FIELD

Real Estate, Insurance and Commission Agent

Office on First St., Opposite the Club

RENTS COLLECTED. LOANS NOTARY PUBLIC

OUR NEW BLOUSES

We have just received by express a lot of the new designs in Blouses for Fall. They are made by Waist Specialists and you will find them splendid values. There are Taffetas in Black, Navy and Brown, Lace and Net in Cream and Ecru and the new tailored wash blouses in Lawn and Linen.

Baskets for Fancy Work

We have our usual large assortment of Fancy Baskets to be made up with ribbon and lace for work baskets, etc. Also Glove and Handkerchief Baskets ready for trimming and lining.

Pin Cushion Forms

We have them in all shapes, Round, Square, Oval and the long Dresser shapes up to 36 inches.

Now is the time to get ready for Xmas and we have all the necessary materials for Fancy Work.

McLENNAN'S

Cod Liver Oils

We have all kinds of it. Sweet tasting, bad tasting and the pure Emulsion in $1.00 bottles, made by a new process at

C. R. MACDONALD'S
REVELSTOKE, B. C.

Karn is King

The right Piano at the right price.
Call and see us before you buy one.

Kincaid and Anderson

Real Estate, Insurance and Financial Agents. Money to Loan.

THE MOLSONS BANK

INCORPORATED 1855

Capital - $3,374,000
Rest Fund - $3,374,000

Has 65 Branches in Canada, and Agents and Correspondents in all the Principal Cities of the World.

A GENERAL BANKING BUSINESS TRANSACTED

SAVINGS BANK DEPARTMENT

At all Branches. Interest allowed at highest current rate.

REVELSTOKE, B. C. Branch, W. H. PRATT, Manager.

Local and General.

"DON JUAN" Monday night.

The Northern Crown Bank has decided to close their branch office in this city.

Don't forget the sale of work, guessing competitions and other novelties at St. Peter's bazaar on Thursday, Nov. 24th.

A man or a party who cannot take defeat at the polls ought to be wrapped up in cotton wool, embalmed and put in a glass case.

Lieut.-Governor Dunsmuir laid the foundation stone of the new sanitarium at Tranquille, Kamloops, on Wednesday last.

A sale of work and entertainment will be held at the home of Mrs. J. J. Porter on McKenzie avenue on Thursday, November 24th.

Newspaperdom has been honored in the selection of Hugh Graham, of the Montreal Star, for knighthood among the King's birthday honors.

Charles Dana Gibson is on his way to Seattle to begin a series of pen and ink sketches of "Burly Westerners," which will appear in the magazines.

The last number of the B. C. Gazette contains the announcement of the appointment of W. W. Foster as police magistrate for the City of Revelstoke.

Rebekah Lodge No. 21, I.O.O.F., will hold a shirt waist dance in the opera house on Friday, Nov. 20th. The Independent Band will be in attendance.

Reserve your sittings for your Xmas photos until Nov. 28th, and have the best. One enlargement given with each dozen cabinet photos.—Trueman's Studio. tc

Full 1000 feet in the "Don Juan" pictures on Monday and Tuesday at Edison Theatre. Beautiful costumes and scenery, magnificent in color and stage settings.

The new residence being built for E. A. Bradley on Second street west is being pushed forward and when completed will be a handsome addition to west end residences.

At the last meeting of the Nelson city council a bylaw was introduced and passed allowing users of electric light in a porch light free of charge, and the city is supplying the lamps, etc.

To-morrow afternoon at 4 o'clock in the Ry. Y.M.C.A. there is to be a pleasing and interesting program of orchestral music, singing and a brief address by Secretary Cooke. This gathering is for all men. Strangers in the city are cordially invited to visit the building. It is open from 8 a.m. to 10:30 p.m. every day.

NUMBER 129

is a family cough medicine of proven merit. It cures old people's coughs, young people's coughs and children's coughs. An excellent preparation for sore throat and hoarseness.

FOR SALE AT
BEWS' DRUG STORE

Good Comedy and "Don Juan" at Edison Theatre Monday night.

We understand that a branch of the Swift Packing Company of Kansas City, U.S.A. will shortly be established here.

Work in connection with the installation of the city scales in front of the police station is going on, and when completed, the officer in charge at the gaol will superintend the weighing.

Two Chinese women, wives of Russian immigrants, were admitted this week into Vancouver from the East without payment of the $500 tax on the ground that they are the same nationality as their husbands.

A large number of erstwhile citizens of Revelstoke, and who are now living in other parts of the province, came up to town on Thursday to take advantage of their franchise as voters in this district and incidentally to renew old acquaintances.

The citizens of Revelstoke are again reminded that they are expected to do all they can towards entertaining the visiting delegates of the B. C. School Trustees' Association during the convention days here, on Wednesday and Thursday, Nov. 18th and 19th.

Remember "DON JUAN" on Monday and Tuesday nights at the Edison Parlor Theatre.

The last number of the B. C. Gazette announces that a close season for all birds mentioned in schedule B of the Game Protection Act, as well as for geese, for a period of ten years, in the Elk River country in East Kootenay, has been declared commencing on Sunday, Nov. 15th. Under the same order a close season for geese is declared for any part of the province.

The Hon. Frank Oliver speaking this week at Nelson declared that if the $500 head tax did not exclude Chinese, the Ottawa government would raise it as fast as Chinamen's wages had lately been raised. Similarly he pointed out that Hindoos, although British subjects, were not admitted unless they had $200. This was meant to be prohibitive and if the amount was not sufficient then it would be made so.

The six best rounds in the Nelson-Gans fight will be shown in moving pictures on Wednesday and Thursday.

On Thanksgiving evening the Baptist young people held a very successful social at the home of Mr. and Mrs. Byrd. Old fashioned games were indulged in, at which everyone laughed until they were sore. Excellent refreshments were served about 11 o'clock, after which all wended their way homeward, voting the evening as the best yet. Much credit is due the social committee composed of Misses Jessie Byrd and Marjorie Hall and Mrs. W. P. Freeman. It is the intention of the committee to hold several such informal evenings during the winter.

Social and Personal

Miss Margaret Allan, of Toronto, is visiting Mr. and Mrs. E. M. Cooke.

Mrs. Kennedy, of Illecillewaet, has been visiting in the city for the past few days.

Miss Campbell returned this morning from an extended visit to Lucknow, Ont.

Miss E. Paget returned this week from an extended visit to Edmonton and Calgary.

Mayor Lindmark left this morning for the Big Bend on an inspection trip of the camps of the Revelstoke Sawmill Company.

Mrs. Nuggent and daughter of Culbertson, Mont., arrived in the city last evening. Mrs. Nuggent is here on a visit to her sister, Mrs. D. McCarthy.

Mrs. W. Tomlinson entertained friends on Wednesday afternoon at progressive whist followed by dainty refreshments. Miss White and Mrs. W. H. Elson were the fortunate prize winners.

TRUSTEES WILL CONVENE

Great Organization to Meet at Revelstoke Next Week

One of the most important conventions in the history of Revelstoke will take place on Wednesday and Thursday, Nov. 18 and 19, being that of the B. C. School Trustees Association. A lengthy programme has been prepared and subjects and resolutions of vital importance will be discussed. Prominent public men will deliver addresses and the convention should be instrumental in bringing about many improvements in school matters. The following has been suggested by H. M. Stranberg, B.A., of New Westminster as an Imperial anthem for the school children of Revelstoke to sing at the convention:

"Shoot, if you must, this old gray head,
But spare your country's flag," she said.
—J. G. Whittier.

God save our Empire's flag,
The true Canadian flag,—
God save the flag!
Make us victorious,
Happy and glorious,
Whilst it waves over us,—
God save the flag!

O Lord our God, arise!
Scatter its enemies
And drive them back;
Confound that knavish band,
Who with disloyal hand,
Would take from our dear land
The Union Jack!

Thy choicest gifts in store
On our great Empire pour,
Till all shall sing,—
And all the world shall hear
Our glorious anthem clear,
Our loyal British cheer:
God save the King!
—Carl.

SPORTING NOTES.

The Y.M.C.A. leaders corps met on Thursday night and decided to hold the annual exhibition on New Year's night. An interesting program is mapped out and this year's exhibition promises to be the best yet. All gymnastic men wanted out Tuesday night for first practise.

A fast basketball game took place on Wednesday night between the Road team and the Shamrocks. The Road Team won with a score of 22-16. The next game of the league will take place next Wednesday night between the Gym team and the Alerts.

A junior league basketball game took place last night between the High School and Carmichael's team. At the end of time the score stood 6 all, so it was agreed to continue play until the winning point was scored. Good combination on the part of the High School enabled Daniels to do the trick. High School 8: Carmichael 6.

Cheapest fuel on the market—Briquettes—manufactured from Banff hard coal.

WINTER PASTIMES.

Revelstoke Snow Shoeing and Ski-ing Club Formed.

A general meeting of the citizens was called in the city hall Wednesday evening, the 11th inst., for the formation of a club in these two most enjoyable of winter sports.

Unfortunately, the evening was badly chosen for the meeting, being the evening before the elections as well as the night of another public meeting, but the date was the only one available for the hall. However, a good attendance resulted under the circumstances.

The meeting was called to order by B. R. Atkins at 8:30, with the following present: Rev. C. A. Procunier, Mr. and Mrs. Atkins, Mr. and Mrs. Telfer, Misses Spurling, Foote, White, Messrs. Barber, Bethune, Stark and Hagar.

Rev. C. A. Procunier was appointed as chairman pro tem and L. M. Hagar as secretary.

Rev. Mr. Procunier opened the meeting with a few remarks relative to the wholesomeness of the sport and outdoor exercise, calling on Mr. Atkins to explain the objects for which the meeting was called.

Mr. Atkins, a well known enthusiast on the virtues of snowshoeing as a sport, enlarged on the enjoyments which could only be the outcome in the formation of the proposed club and the sociability to be derived by having the ladies numbered among the members.

The ski ing section in connection would allow full scope for the many daring devotees to this sport.

It was unanimously voted to form a club with a membership of $1, members to supply their own skiis and snowshoes. The secretary was requested to write for prices at which these articles could be supplied.

The following officers were elected: B. R. Atkins, President; J. Guy Barber, Secretary-Treasurer.

Mr. Atkins suggested two divisions, one for snowshoes and one for the skiers, proposing F. B. Wells as captain with Miss Spurling as vice for the ski-ing, with C. R. Macdonald and Mrs. Elson in similar offices for the snowshoers. A. F. D. Lace was proposed as whipper-in to belated trampers, and Mr. Bethune in the same office with a first aid to the injured for skiers. These officers named to act as an executive for the season.

Mr Hagar gave an outline of what possibilities there were for enjoyment and pleasure to the members. A clubhouse will be selected, where a rendezvous can be made at 4 30 in the afternoons for the cocoa and cake, to then march home after a well spent afternoon.

A meeting will again be called, notice of which will be posted, and it is hoped everyone will turn out in attendance.

The following names were sent in for membership by parties unable to attend: W. H. Pratt, A. G. Brooker, Mr. and Mrs. W. W. Foster, Miss N. McRae, Miss M. Calder, J. A. McMartin, Miss McCarter, Mrs. Elson.

Business Locals

Butter Scotch and fresh chocolates at C. R. Macdonald's.

For the latest styles in ladies and gentlemen's visiting cards call at the MAIL-HERALD office.

Atomizers and inhalers for cold in the head, catarrh, etc., new shipment at C. R. Macdonald's.

A consignment of ladies and gentlemen's visiting cards in the newest styles has arrived at the MAIL-HERALD office. All work neatly executed

If you will let us fill your prescription you will be pleased and your doctor too—C. R. Macdonald.

Special offer of gentlemen's visiting cards neatly printed, 50 for $1 25, and 100 for $1.75. Ladies' cards in newest styles, 50 for $1 25 and 100 for $1.75. Linen finish cards are the latest importations.

Our full line of rubber goods has arrived, with all the latest patterns of hot water bottles, syringes, etc.—C. R. Macdonald's.

An Artist

Lovers of the violin should not fail to hear Mr. Thomas Valentine Purcell, who assists the Schubert's on Dec. 3, at the Ry. Y.M.C.A. Although he renders the highest class of concerts with ease, he is far more modest than many artists of much less ability.

GOVERNMENT FARM SCHEME

Earl Stanhope will Recommend Gigantic Plan to People this Province with Best of British Unemployed.

WINNIPEG, Nov. 13.—The Earl of Stanhope stated yesterday that he had gone west in September with Earl Grey and had visited southern British Columbia and Alberta, touching at Nelson, Grand Forks, Penticton, Vernon and other points. He was persuaded that British Columbia did not by any means appreciate what valuable assets it had. It was full of undeveloped resources, which would some day prove of the highest value and importance. The fruit which was produced in the valleys of Southern British Columbia was unsurpassed by any that he had tasted from any part of the world. He referred particularly to apples and peaches.

The matter into which Lord Stanhope is looking during his trip, is the practicability of the establishment in in the coast province by the British government of an extensive farm colony in which large parties of British people could be placed. It was the idea of the visitor that a large number of unemployed might be brought to Canada in vessels owned by the government and that the government would be responsible for them. As they were able these colonists could leave the farm of the government and begin to work for the farmers of the country, or go on land of their own. If they were wholly unsuitable they could be taken back to the mother country. The plan, if tried at all, the earl said, ought to be tested on a large scale. It would cost a large sum, but the resulting advantage would be great. He would bring it to the attention of the government on his return to England.

Churches.

CATHOLIC.—Rev. Father Coccola pastor. Services are held on the First and Third Sundays in every month at the following hours: 8 a.m. Communion Mass; 10:30 a.m. High Mass and Sermon; 2 p.m. Baptisms; 2:30 p.m. Sunday School; 7:30 p.m. Rosary, Instruction and Benediction.

ST. ANDREW'S PRESBYTERIAN—Rev. W.C. Calder, pastor. Sunday, Nov. 15. Services 11 a.m., 7:30 p.m., Sunday School and Pastor's Bible Class, 2.30 p. m. Prayer meeting on Wednesday 8 p.m. Choir practice and teachers' meeting, Friday 8 p.m.

ST. PETER'S (Anglican)—Rev. C. A. Procunier, M.A., Rector. 22nd Sunday after Trinity, services, 8 a.m. Holy Communion. At 11 a.m. Matins and ante-communion service. 7.30 p.m. Evensong. 2.30 p.m. Sunday School.

KNOX PRESBYTERIAN—J. R. Robertson, B.D., minister. Sunday services at 11 a.m. and 7.30 p.m. Sunday School and Pastor's Bible Class at 2:30 Morning subject, "The Hireling." Evening subject, "The Good Man." Good music. Prayer meeting on Wednesday night from 8 to 9 p.m. Choir practice on Friday night. A cordial welcome to all. Strangers specially invited. The Pastor is at home on Friday evenings and will be glad to meet any who wish to see him.

BAPTIST—Rev. W. P. Freeman, B.A. pastor. Services at 11 a.m. and 7:30 p.m. Sunday school and Bible class at 2.30 p. m. B. Y. P. U. Monday at 8 p.m. Prayer meeting Wednesday 8 p.m. All are invited to these services. Morning subject, "Christ the fosterer of God." Evening subject, The 4th word from the Cross; "The heart-breaking cry from the darkness."

METHODIST—Rev. T.W. Hall, pastor. Services on Sunday as follows:—Morning service at 11 o'clock. Sunday School and Bible Class at 2:30 p. m. Evening service at 7:30 p.m. Morning subject, "The Redemption of Mankind." Evening subject, "The Royal Highway for the Royal People." Epworth League of C. E. will meet on Monday evening under the direction of the missionary department, at 8 o'clock. Prayer meeting on Wednesday evening at 8 o'clock. Every person welcome to all these services. A congregational social will be held in the church on Tuesday evening, Nov. 24th. Full particulars later.

Big Oil Fire in Winnipeg.

WINNIPEG, Man. Nov. 13.—At one o'clock this afternoon the big oil warehouse of the Winnipeg Oil company on Noter Dame avenue, on the outskirts of the city, burst into flames, and is now burning fiercely.

The Prairie City Oil Co. is the name of the burned out company. The plant and warehouse are now a total loss. The damage will total $100,000.

Weather Forecast

Saturday, Nov. 14.—Generally fair, colder. Temp., max. 47°; min., 23°.

Quality in

JEWELRY

is the first thing to be considered and we guarantee every article sold in this establishment to be just as represented. THE PRICE IS RIGHT!

J. Guy Barber

C. R. R. TIME INSPECTOR
Official Issuer of Marriage Licences.

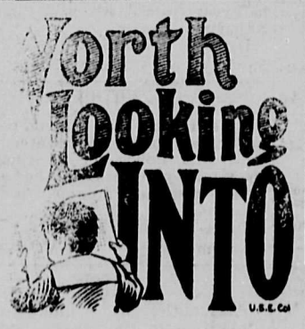

What? The advantages of Life Insurance. Come to my office and let us convince you that you need it. Don't leave your family without protection. My rates and benefits are worthy of your consideration.

I represent the London & Lancashire Life, which offers the best family life insurance offered to-day.

E. A. HAGGEN

Real Estate, Insurance
Commission Agent
Revelstoke, B. C.

Cut Flowers

Chrysanthemums, Carnations and other Cut Flowers supplied by J. T. Bealby, Nelson, B.C., (P.O. Box 897.) Nov. 11 Jan. 11

Apples For Sale

J. L. Webster, of Vernon, has for sale an excellent lot of sound apples, No. 2, and cooking, at 85c. per box, F.O.B., Vernon, B.C. Nov. 11-4t

WANTED

FOR SALE—One bedroom suite, also one three-quarter iron bed. All in first class condition. Can be seen between 10 a.m. and 5 p.m. Address P. O. Box 720.

FOR RENT—Residence of J. M. Scott. Apply to Scott & Briggs.

SAFE in good condition, for sale at bargain. Address at once, SAFE, Mail Office.

WANTED—A girl for general house work in family of three. Good wages. Apply to this office. tc

WANTED Bedrooms to let furnished, board if required, terms moderate. Apply A. Gain, 4th street, corner of McKenzie Ave. oct 24 1m

WANTED—Life and accident insurance canvassers. Apply to E. A. Haggen, Revelstoke.

NOTICE

Take notice that I intend to make application to the Superintendent of Provincial Police for a renewal of the retail liquor license for the Eva Hotel at Camborne, B. C., for the half year from Jan. 1st, 1909. to June 30th, 1909.

Dated Nov. 11th, 1908.

nov 11 1m JOHN A. THEW.

NOTICE

Take notice that I intend to make application to the Superintendent of Provincial Police for a renewal of the retail liquor licence for the Coronation Hotel at Camborne, B.C., for the half year from Jan. 1st, 1909, to June 30th, 1909.

Dated Nov. 7th, 1908.

nov 7 1m CORY MENHENICK.

NOTICE

Take notice that I intend to make application to the Superintendent of Provincial Police for a renewal of the retail liquor licence for the Union Hotel at Arrowhead, B.C., for the half year from Jan. 1st, 1909, to June 30th, 1909.

Dated Nov. 14th, 1908.

nov 14 1m W. J. LIGHTBURN.

In the County Court of West Kootenay.

In the matter of the Estate of Peter Mellstrain; and

In the matter of the "Official Administrator's Act."

Take notice that by Order of His Honour J. A. Forin, Local Judge, made the 21st day of October, A.D., 1908, I was appointed Administrator of the Estate of said Peter Mellstrain, deceased, and all parties having claims against the said estate are hereby required to furnish same properly verified to me on or before the 20th day of November, 1908, and all parties indebted to said Estate are required to pay the amount of their indebtedness to me forthwith.

Dated the 11th day of Nov., 1908.

GEORGE S. MCCARTER,
Official Administrator.

LOOK OUT

For the first number of

The "OBSERVER"

DATE OF PUBLICATION

4 - DECEMBER - 4

Subscriptions and advertisements received at the office of

E. A. HAGGEN, McKenzie Ave.
REVELSTOKE, B. C.