"Empire" Typewriter
For ease of operation and perfection in results produced, this machine is unsurpassed. Price, $60.00 Cash.
Interior Publishing Co., - Agents

The Mail-Herald

Visiting Cards
A Specialty
Interior Publishing Company
Printers and Publishers

Provincial Library

Vol. 15.—No 70 REVELSTOKE, B. C. OCTOBER 6 1909 $2.50 Per Year

THE POWER PROBLEM

Special Meeting of City Council ---Further Report from the Hydro-Electric Engineers---Improvements Necessary

A special meeting of the City Council was held last night. Present: The Mayor, Ald. Kimberley, Pradolini, Sawyer and Wells.

The following report on the city power problem by Messrs. Smith, Kerry & Chace, hydro-electric engineers, of Toronto, was read:

73 Fairfield Building,
Vancouver, B. C., 2nd Oct., 1909.

His Worship,
Mayor Lindmark,
Revelstoke, B. C.

Dear Sir,—

At your request, and in company with Superintendent Duck, we have made a further examination of the hydro-electric plant on the Illecillewaet River. The water has now lowered somewhat, uncovering some of the back of dam and crib work, and a better idea of the foundations there and at the proposed site lower down can be attained.

We find no reason to alter our previous conclusions as outlined in our preliminary report, but realising the importance of the By-law to your rate-payers, we are glad to give you as fully as may be our reasons for these conclusions, and endeavor to show clearly what the expenditure means.

These conclusions are:

1. The dam is rotted badly and insecure for high head during flood, making it necessary to either strengthen it or build a new one.

2. The flume is rotten, and needs continued and expensive temporary repairs or replacement by a wooden stave pipe.

3. The water wheel is not developing the power which it should, owing to the fact that the flume is not fit, and because the wheel is not operating under conditions for which it is designed. Added to this, the wheel itself is badly in need of repairs which your Superintendent is unable to effect properly without a lengthy shut-down.

4. Your gas-producer plant is unable to take the full load during repairs.

5. The operation of the plant, as at present, as your Superintendent has pointed out, during the coming winter will most probably be very expensive and unsatisfactory, if not impossible.

The demand for power and light is increasing, and must be met by installation of additional machinery and power.

To amend these conditions we have made an analysis which resulted in the preliminary report, based on the survey and study of the site. In addition we recommend that guagings of the river be made and a record kept, and after the decision of the Council has been reached that detailed surveys be made for the complete development, including designs and specifications, and that the work be proceeded with before winter sets in.

As outlined in your Superintendent's report recently published and evidenced by the recent failure of the gas-producer engine at full load, continued repairs on the present plant will be not only expensive, but be a continual source of inconvenience. The winter conditions since the damage by this spring's freshets will be very severe. We notice that you have reopened negotiations with the C.P.R. to enlarge their shops in your city. This will necessitate more power, probably 100 horse power to start with, and especially will require a permanent and certain supply. Your credit, as evidenced by recent sale of bonds, is particularly good and Municipal Power Bonds throughout the Dominion at this time are much sought after.

An analysis of the conditions shows then, that the City will have to do one of two things:

1st, repair its plant extensively now and frequently thereafter and undertake to supply very little more power than they do at present, or

2nd, remodel and instal a plant which will be permanent, efficient and of sufficient capacity to meet all future demands for a city of 10,000 inhabitants, when the final or third step in the development of the plant, as outlined, is completed.

We have advised the selection of the latter alternative on all counts, believing that you will in time save money and obtain better satisfaction at all times by so doing.

The first alternative would suggest itself for two reasons only; lack of money for a permanent installation, and second, lack of faith in the power site and in the City's progress The first reason no doubt was the ruling one during the construction of the first plant, as it necessarily is in most enterprises in their initial stages, and the future of the City was then not as well assured as it is now, and the success of the enterprise may have been in doubt. We see no reason now to doubt that a plant can be successfully installed at that point which will overcome most of the difficulty arising from ice conditions in winter and supply light and power for some years to come, and furthermore that the installation at that point will be a wise one.

The second alternative is one which suggests itself in the first place as a necessity in order to keep pace with the growth of the city and district and to ensure its growth and preserve its industries The conditions now obtaining both at the power site and in the city, due to the fact that the city now owns the plant, makes the selection of the latter alternative almost imperative from a business standpoint. Up to date the plant, we understand, has in spite of adverse conditions returned a handsome dividend to the city, and a long familiarity with such and similar enterprises owned privately and by municipal ties leads us to have confidence in its success, and to strongly advise the expenditure of whatever money will result in the long run in the greatest good. The estimated outlay will give you a final installation at a cost, inclusive of previous expenditure per horse power which is well within the limits which would justify you in making the installation at the present time.

First Alternative. This will necessitate the building of a buttress below the apron of the present dam, and extending the apron over it, the replacing entirely of the new gate house and the down-stream leg or buttress, and the up-stream wing-wall by concrete structures. It would give a composite structure at right angles to the stream, and according to our rough estimate, fully as expensive as a new dam lower down, taking into account the difficulty in construction at that point and the added length of the pen-stock. In no way can the structure below the gateway be repaired satisfactorily except by the use of masonry or concrete. To provide a proper operating head for existing conditions, the crest of the dam would have to be raised, and before this could be successfully or safely accomplished the old over-flow dam would have to be entirely replaced. This would result in a higher expenditure than we have estimated, and the site is not as favorable for a high head as that lower down.

The second alternative, which we have outlined in our previous report, and comprising the building of a permanent concrete dam and installation of new machinery and pen-stock, making use of the present building and machinery to the fullest extent, will in effect give you a plant which will eventually generate the maximum power which is available as far-as we are able to determine at any one point from the Illecillewaet river, amounting to a peak load of 1600 Kw. The cost of this installation will also be less than would enable you to install a similar plant at any other point in the neighborhood. The dam will rest on a solid rock foundation, and be built into the rock walls of the canyon, making a safe and water-tight structure. Proper blow-offs will be provided to handle silt and during bad conditions to make an opening in the anchor ice which may accumulate there. Two openings for six-foot wooden stave pipe pen-stocks will be provided, and the north end of the dam will be so designed as to make the intake in the eddy formed by the natural cove in the river and providing the proper location of racks and a sluice-way beside them for frazil ice. A sluiceway will also be provided by the natural stop-log construction for floating logs and debris. A gate-house will, in all probability, be provided whice will enclose also the racks, enabling you to install the necessary appliances for dealing with severe frazil conditions in the most up-to-date manner. One of the especial advantages attaching itself to making of a high operating head will be the formation of a pool of some ten acres of still water about this dam, extending to the log dam just below the second canyon, which will cause the frazil ice to rise to the surface It will also enable us to handle the slush ice through the water wheels much more easily and enable us to instal single runner wheels, which give much less difficulty and greater efficiency under these conditions The new pen stocks will be of the very best continuous stave wooden pipe, and should last from 20 to 25 years according to operation. The present power house is large enough to accomodate quite easily all the machinery for a 2000 Kw. installation in units of suitable size, and a further examination of the plant as it now stands convinces us that the remodelling we suggest is absolutely necessary. We would impress upon you the obvious fact that the gas-producer engine cannot handle the full load of 80 amperes, and an increased capacity which will insure continuous power is necessary at once.

We are sending you some sketches illustrating some of the features of the construction for your information.

Respectfully submitted,

SMITH KERRY & CHACE,
Engineers.
Per H. J. Haffner

The aldermen present expressed the opinion that if the power plant was to be put in shape to render efficient service to the city and to be depended on, it was necessary to make the improvements recommended, and it was understood the report should be submitted to the meeting of citizens called for tonight. with all other available information for the guidance of the rate-payers in casting their votes on the proposed bylaw on Saturday next.

Winter Time Table

The Vancouver World says: "The matter of putting on a through local to Revelstoke is said to be under consideration by the conference being held by heads of the operating, passenger and freight departments of the C P R, at the office of F F. Busteed, general superintendent."

Shop Lifting Prevalent

Storekeepers have been complaining very bitterly lately of the amount of shop-lifting going on in Revelstoke and it may be expected the next move of the police will be to make a raid on the culprits who have been appropriating what is not theirs, and incidentally causing storekeepers heavy loss.

One of the drug and book stores lost a valuable camera the other day. On Saturday night a man was found appropriating two umbrellas. A hardware man saw another customer pocketing some brass ware. The dry-goods stores have also found goods departed for which the payment had been omitted, or even a request to have it charged. The merchants will combine to put down this kind of thing, and in this they will have the thorough co operation of the police

Death of A. F. Dudgeon

News was received in the city this afternoon of the death of A. F. Dudgeon, manager of the Bowman Lumber Co. Deceased has not been well of late and was visiting Portland, Ore., when his death occurred.

On Saturday afternoon commencing at 1 30, if Jupiter Pluvius is willing, the Civic employes play an eleven of the Club. It is expected that the jailer will keep the wicket, the pound-keeper look after stray balls, the electrical department, furnish a shock to the opposing side, the tax collector will play or furnish a man, the water department with customary enterprise are to attend to the refreshments.

DARING HOUSE ROBBERIES

Another Arrest Made---Accused Before Court---Mrs. Skinner Sentenced to Three and a Half Years

At the Police Court on Monday morning Mrs. T. Skinner was charged with the theft of furniture from the residence of J. E. Taylor on Second street west and was remanded till Tuesday.

Mrs N. T. Edwards was also charged with the same offence and asked for a remand, so this case was also set over till Tuesday.

On Monday several people for whom Mrs. Skinner had worked and who had missed things, visited her house, and found there much of the missing property. The quantity of goods claimed yesterday and removed would fill half a railway car. As a result several other charges of theft were laid against Mrs. Skinner.

A remarkable feature of the search of the house was the discovery of a man's hold-up outfit, even to the gun. Correspondence was found showing she had taken steps to get false beard and mustaches, and it looks as if she might soon have appeared as the hold-up man and caused a new sensation in Revelstoke which would probably have kept the police and the public guessing while they searched for the man, little thinking perhaps that they should be searching for a woman. She also had skeleton keys.

The night the wardrobe was removed rom the Taylor house a man met Mrs Skinner coming along the sidewalk with her big load in her hand trolley. He suggested she should get out on he road with such a load and not take up the whole sidewalk, when she promptly told him to "go to h——"

On Tuesday Mrs. Skinner was charged at the Police Court with theft of property from dwelling owned by J. E. Taylor.

In reply to the usual question accused asked for summary trial and pleaded guilty.

Chief Parry conducted the prosecution and accused was undefended.

T. E. L. Taylor gave evidence as to Mr Gordon reporting to him the disappearance of the furniture owned by his brother. Reported matter to police. Next saw missing furniture in Mrs. Skinner's house consisting of three carpets, wardrobe, mirror from dressing table, large wall mirror, chest of drawers, refrigerator. It was difficult to say how entry was obtained. One window had been broken open but was afterwards fastened. Considered entry must have been got by a key as the doors were left locked and the furniture must have been got out through a door.

Chief Parry gave evidence as to finding furniture mentioned in accused's house. Arrested accused who said she was partly guilty; that she brought the furniture in her two-wheeled cart in which she could move half a ton if she wished; that she got all the upstairs furniture into her house without any assistance from anyone, and that she was willing to give back anything found in her house.

Mrs. Skinner said the furniture was not all to be hers and blamed Mrs. Edwards.

Accused was then charged with stealing from Mrs. McSorley table linen, cutlery and wash boiler, valued at $70, and pleaded guilty.

Accused was next charged with steaing a clothes wringer from Mrs. Elliott and pleaded guilty.

The next charge was stealing paint, the property of John McLeod from A. W. Perry's house. Accused pleaded guilty.

Accused was charged with stealing tools, the property of D. McCarthy, from the Perry house, and pleaded guilty.

The next charge was stealing an ivy pot plant from A. H. Allen. Accused pleaded guilty.

Accused was charged with stealing plated ware from W. A. Foote's residence, but said she did not remember anything about it. The case was adjourned in the absence of witness to prove charge.

Next charge was theft of pickles from G. W. Bell's store.

Accused denied this charge and it was withdrawn.

Accused was charged with stealing towels from Mrs. Prattt but denied the charge, and the case was then adjourned to call evidence.

Chief Parry here asked for an adjournment of the whole proceedings against Mrs. Skinner as there were other cases which he believed he could bring home to accused. The hearing was laid over till next morning.

Mrs. Edwards was charged with stealing articles valued at $8 from house of J. E. Taylor.

Accused pleaded guilty.

Chief Parry said he searched the house and found nothing else. The evidence in this case, he said, was rather vague and it was stated these things were probably brought to the house by the children. Accused having pleaded guilty, however, he need not go further into the matter.

The Court imposed a fine of $40 and costs, or in default, a month's imprisonment.

On the Court resuming this morning W. A. Foote identified the goods referred to in the charge adjourned from the previous day against Mrs. Skinner.

A new charge was brought of stealing a watch from R. Howson, to which accused pleaded guilty.

Chief Parry stated he had found in the prisoner's house a suit of men's clothing, a revolver, and a dark lantern, evidently used or intended to be used in night holdups or robberies. He also read a letter showing prisoner had written to her daughter at Vancouver for a man's wig and whiskers, and her daughter had replied warning her against using these, but stating if she insisted on having them she would send them. The many thefts committed by accused had been the cause of innocent people being suspected.

The Court sentenced the prisoner to three and a half years' imprisonment in New Westminster gaol.

Terrible Accident

NANAIMO, Oct. 5.—A terrific explosion occurred at Extension Mines of the Wellington Colliery Co, this morning and sixty men are believed to have perished.

The shock was terrific, the stoppings were blown out and doors unhinged. The effects of the explosion were confined to the slope on which it occurred. The men in other parts of the mine all got out unhurt.

The explosion occurred at No. 4 slope of No. 2 mine, about half-way up the slope. The place is supposed to have been set on fire by men working with open lights. The liberation of gas from a pocket is supposed to have caused the explosion, and deadly after damp followed quickly. Twenty men were employed above the point where the explosion occurred and they were cut off from escape, and no other means of escape exists.

Galvanic batteries, electric belts, trusses, etc., kept at C.R. Macdonald's.

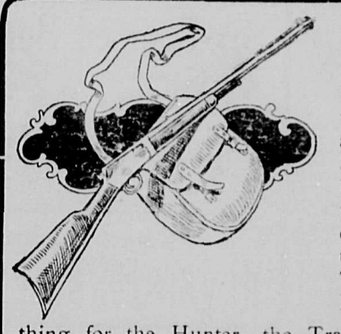

SPORTSMEN

Who are in doubt as to where they can best obtain all kinds of Up-To-Date Sporting Goods, should bear in mind the fact that we carry a splendid stock of Guns, Rifles, Ammunition, Fishing Tackle, Traps, Tents, Camp Stoves Blankets, and in fact everything for the Hunter, the Trapper and the Prospector.

HEATING STOVES

It will soon be time to purchase that Heater. We have just the stove to suit you and will be pleased to show you its good points. Remember that we are agents for the Kootenay Range, which you will read of on another page.

BOURNE BROS.

Groceries Hardware McClary's Stoves Plumbing

Our clothes-values are easy to see.

Field glasses are not needed to see the fine points of perfection in the kind of clothes we sell. Style, fit and every detail of fine tailoring are there inside and out. If better clothes could be made this store would have them. We especially invite particular dressers, men who never wore ready made clothes to see ours.

McKinnon & Sutherland

Fit Reform Clothing

THE CANADIAN BANK OF COMMERCE

HEAD OFFICE, TORONTO ESTABLISHED 1867

B. E. WALKER, President
ALEXANDER LAIRD, General Manager

Paid-up Capital, $10,000,000
Reserve Fund, - 6,000,000

TRAVELLERS' CHEQUES

The new Travellers' Cheques recently issued by this Bank are a most convenient way in which to carry money when travelling. They are issued in denominations of

$10, $20, $50, $100 and $200

and the exact amount payable in Austria, Belgium, Denmark, France, Germany, Great Britain, Holland, Italy, Norway, Russia, Sweden and Switzerland is stated on the face of each cheque, while in other countries they are payable at current rates.

The cheques and all information regarding them may be obtained at every office of the Bank. 13L1

REVELSTOKE BRANCH--A. H. ALLEN, MGR.

IF HE'S YOUR BOY OR MINE we want him started on the read to manhood right' and there's no surer physical method than to fill his daily platter with a supply from our

High-Grade Meat Market

of juicy Beef, tender Lamb, cornfed Pork and Hams that would tempt an anchorite. Common sense backs up this advise, and a visit to our attractively managed, sanitary, and speckless premises will convince you, not mentioning the strong argument of our reasonable prices. To-day is the day to prove it. CALL.

Maundrell Meat Market

We handle Premier Hams and Bacon

CANADIAN PACIFIC RAILWAY COMPANY

ATTEND THE

Provincial Exhibition at New Westminster

October 12th to 16th, 1909

Only $12.35 Return. Good Until Oct. 20th

TICKETS ON SALE OCT. 8TH TO 15TH,

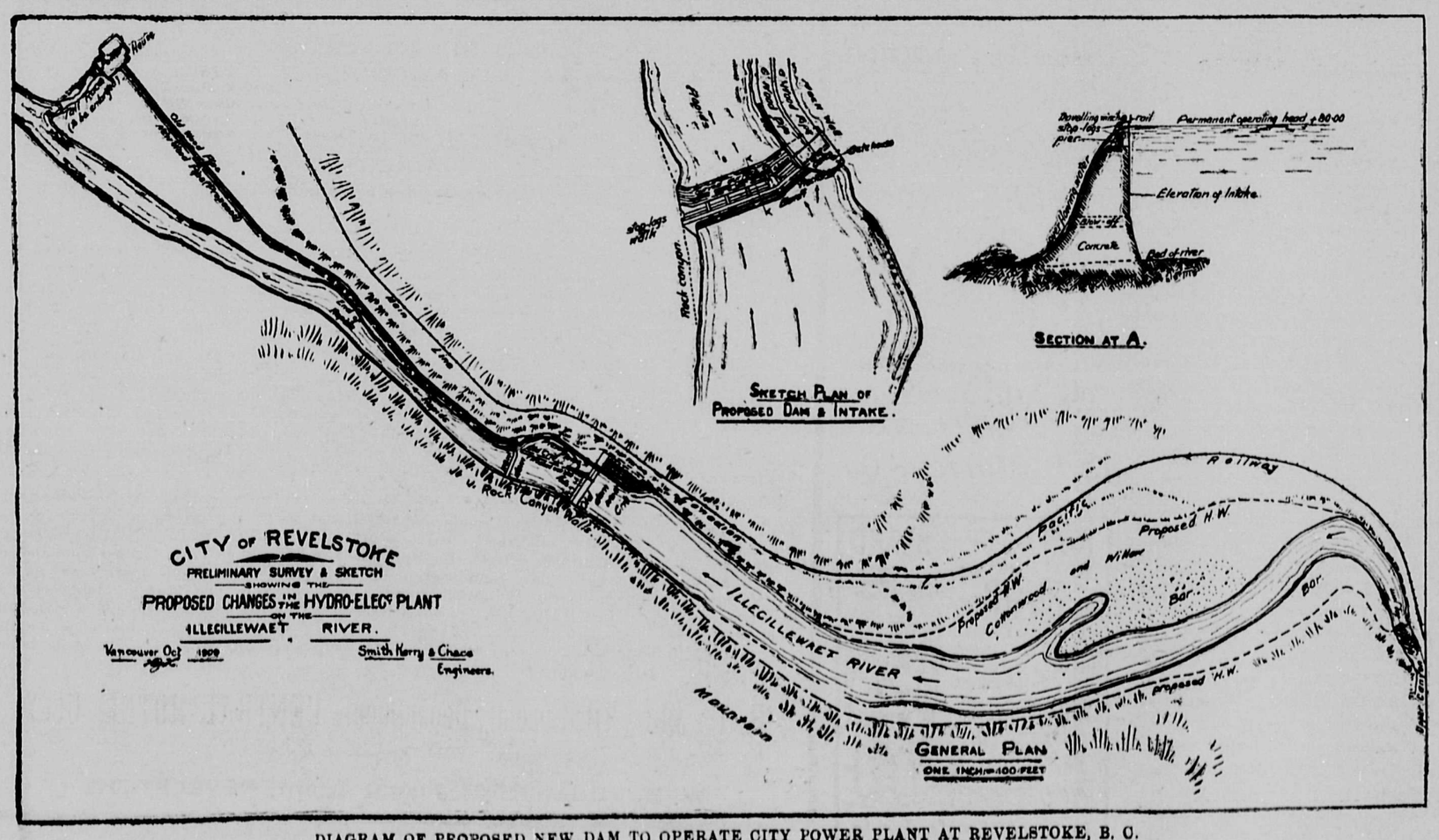

DIAGRAM OF PROPOSED NEW DAM TO OPERATE CITY POWER PLANT AT REVELSTOKE, B. C.

The Mail=Herald

PUBLISHED WEDNESDAY AND SATURDAY AT

REVELSTOKE. B. C.

Interior Publishing Company, Limited

Subscription Rates

Including postage to England, United States and Canada.

By the year [through postoffice].....$2.50
Half " " " 1.50
Quarter " " " 1.00

JOB PRINTING promptly executed at reasonable rates.

TERMS—Cash. Subscriptions payable in advance.

ADVERTISING RATES.

Legal notices 10 cents per line first insertion, 5 cents per line each subsequent insertion Measurement, Nonpariel [12 lines make one inch]. Store and general business announcements $2.50 per inch per month. Preferred positions, 25 per cent. additional. Births, Marriages and Deaths, 50c. each insertion.

Land notices $7.50 All advertisements subject to the approval of the management. Wanted and Condensed Advertisements:—Agents Wanted, Help Wanted, Situations wanted, Situations Vacant, Teachers Wanted, Mechanics Wanted, 10 words or less 25c., each additional line 10 cents. Changes in standing advertisements must be in by 9 a. m. Tuesday and Friday of each week to secure good display.

CORRESPONDENCE invited on matters of public interest. Communications to Editor must be accompanied by name of writer, not necessarily to publication, but as evidence of good faith. Correspondence should be brief.

HARVEY, McCARTER AND PINKHAM,

BARRISTERS, SOLICITORS, ETC.

OFFICES: IMPERIAL BANK BUILDING REVELSTOKE, B. C.

Money to loan.
Offices: Revelstoke, B C. Cranbrook, B. C.

GEO. S. McCARTER
A. M. PINKHAM Revelstoke.
J. A. HARVEY, Cranbrook, B. C.

WILLIAM I. BRIGGS

Barrister
Solicitor, etc.

Solicitor for:—
THE CANADIAN BANK OF COMMERCE,
THE MOLSONS BANK, ETC.

FIRST ST., - REVELSTOKE, B.C.

ROBERT SMITH

Provincial Land Surveyor,
Mining Surveyor
Engineering

McKENZIE AVENUE,
BOX 106, REVELSTOKE

E. A. HAGGEN

Mining Engineer

Revelstoke, B. C.

Mem. American Institute Mining Engineers
Mem. Can. Min. Inst.

Examinations and Reports on Mines, and Mining Investments a specialty.

Blue Prints supplied of plans of LAND, MINES and TIMBER.

Cable Address—"Kanagan," Revelstoke

Codes—Moreing and Neill, Bedford McNeill, Western Union, Clough.

C. W. O. W.

Mountain View Camp, No. 229

Meets Second and Fourth Wednesdays in each month, in Selkirk Hall. Visitin Woodmen cordially invited to attend.

JOHN CARLSON, Con. Com.
J. McINTYRE, Clerk.

REVELSTOKE AERIE No. 423

F. O. E.

The regular meetings are held in the Selkirk Hall every 2nd and 4th Tuesday evening at 8 o'clock. Visiting brethren cordially invited.

T. J. WALSH, PRESIDENT.
W. E. McLAUCHLIN, SECRETARY.

Kootenay Lodge, No. 15, A. F. & A. M.

The regular meetings are held in the MASONIC TEMPLE Oddfellows Hall, on the third Monday in each month at 8 p.m. Visiting brethren cordially welcome.

C. A. PROCUNIER, SECRETARY.

SELKIRK LODGE 12, I. O. O. F.

Meets every Thursday evening in Selkirk Hall at 8 o'clock Visiting brethren are cordially invited to attend.

ALBERT ARMAN, N.G. JAS. MATHIE, SEC.

Cold Range Lodge, K. of P. No. 26, Revelstoke, B. C.

MEETS EVERY WEDNESDAY, except Third Wednesday of each month, in the Oddfellows' Hall at 8 o'clock. Visiting Knights are cordially invited.

T. P. SMITH, C. C.
G. H. BROOKS, K. of R. & S.
J. B. SCOTT, M. of F.

The Mail=Herald

UNION LABEL

WEDNESDAY, OCT. 6, 1909

The action of Peary in refusing to bring down from the north the instruments of Cook, his rival, shows that Peary is pretty small potatoes after all.

An oversight in connection with the city police court is that no seating accommodation has been provided in the portion of the court room available to the public. This is a matter that should be attended to by the civic authorities without delay.

The police deserve credit for the way the house robbery business that has been going on in Revelstoke has been unearthed, and while we regret to have the sad incident of women mixed up in the affair, the lesson will not be without its good effect if it teaches shoplifters and sneak thieves that the police are determined to hound down this kind of thing.

FOR SALE

Fine Residence in a desirable quarter on Third Street at a bargain—12 rooms and bath room, all modern improvements, furnace, large basement. Reasonable terms can be arranged.
PRICE $4,500

Six-Roomed House extra warm and well finished, on Fifth Street, modern plumbing. Terms to suit a good purchaser.
PRICE $3,400

Eight-Roomed House on First Street. Good locality. Modern plumbing. Terms to meet purchaser. **PRICE $2,600**

FOR PARTICULARS APPLY TO

REVELSTOKE GENERAL AGENCIES, Ltd.

The statement that the double train service will probably be continued through the winter will be hailed with satisfaction in the interior. For the last two years the boards of trade of Kamloops, Revelstoke, and Okanagan points have had this matter up and urged the necessity of a double train service in winter as well as summer, as it is found one train a day no longer meets the requirements of the public. This is one of the matters the Revelstoke Board of Trade took up with Mr. McNicoll, the vice-president of the C.P.R. when passing through, and we are glad to see the demand for a double service likely to be given effect to.

Will Crooks, the British labor leader, hit the nail on the head when he summed up the duty of Canadian statesmen in regard to the economy of labor as follows:

"What Canada wants, if I may say so, is a great man who would organize the placing of labor in this country, so that if twenty thousand men are wanted in Toronto, and Montreal can afford to spare that many, they would come at once from Montreal, I mean a national undertaking, virtually a great national labor bureau, so that every market would get just what it wanted and no more, and other markets would not be congested with applicants, who might be in demand at some other point, but not at the one they were at then."

THE COMING PROVINCIAL ELECTION.

Premier McBride's statements to the Coast press are practically an admission of a provincial election being in contemplation this fall or winter. The Premier says:

"With regard to these rumors of an election in November the feeling seems to be that in the event of any agreements arrived at before the end of the current year between the government and Messrs. Mackenzie and Mann for the extension of the Canadian Northern railway into British Columbia, there should be a dissolution of the house, so that upon the country expressing its approval of the government's course and program, no delay need occur in starting the dirt flying in the construction of the road."

From this it appears the railway policy of the McBride Government will be the issue, and the public will be curious to have the details of this policy as soon as possible.

TO-NIGHT'S MEETING

We urge the ratepayers to roll up in force tonight at the meeting called at the opera house by the Mayor to consider the merits of the proposal of the City Council to permanently improve and enlarge the power plant, and for which they ask the authority of the citizens to borrow $89,000. The City Council have given the matter very full and careful consideration for for some weeks, and have obtained the opinion of the leading Canadian hydro-electric engineers, Smith, Keary and Chace, on the condition of the plant and the best means of improving its efficiency. In order that the citizens may become perfectly familiar with all details, the City Council have taken steps to place a copy of this report in the hands of every citizen to read and study for himself. The problem is one calling for the best intelligence of the citizens and for their loyal support to the Council in the most progressive step the city has yet taken. The Council have done the right thing in taking the ratepayers fully into their confidence, and discussing this matter with them face to face. It is now for the citizens to reciprocate, and give this matter their best attention and fullest consideration. To those who wish further information tonight's meeting will afford the opportunity of submitting their questions to the Mayor and aldermen and getting their explanations, so that any difficulties may be fully and fairly cleared away.

DARKNESS OR LIGHT

The issue before the ratepayers of Revelstoke in regard to permanent improvement and enlargement of the power plant is one of the most important questions ever placed before the citizens. They are required to record their votes on the proposal on Saturday next. Much depends on that vote. Understanding the position pretty fully as we do, we have no hesitation in saying that every well-wisher of Revelstoke should record his or her vote in favor of the bylaw.

The reasons are these. Owing to the heavy flood of this spring the dam was so weakened it is in an unsafe condition and may go out any day. Should such an accident happen the power plant will be out of business except as to the gas producer engine and the power which it can supply, and the city's investment of $150,000 now tied up in the power plant, would be practically lost, as the service would be to a large extent cut off, the income lost, and instead of a property bringing in a revenue of 17½ per cent. on the investment, as it now does, the city would not only lose its revenue, but would have to pay the interest and sinking fund on the capital involved in the power plant from other sources. This shows the serious position in which the city would be placed in the event of the defeat of the bylaw and the occurrence of an accident, the possibility of which the citizens have had full warning.

But suppose the dam does not go out, the citizens are still face to face with the fact that owing to the increase of the city's business, in the supply of light and power, the whole of the power available is now used up. The city is growing. The demand for light and power are increasing. The citizens have the assurance of the C. P. R. as to rehabilitating the shops and having all the work on the division done here. The use of power by these shops would make them the city's largest customer. The C. P. R. is the largest consumer by far of the light supplied by the city to day and from a business point of view its interests deserve the best consideration. The light service should be such that the C.P.R. can depend on it. It is not so now. These requirements should be provided for by this city just as they would be by any private concern handling the light and power plant.

If this bylaw should be defeated what does it mean? It means the City Council must study the revenue-producing end of the business first and see that the house and store lighting and power supply are maintained as well as possible. To do this means that the street lights must be cut off and the city left in darkness during the winter nights, when street lighting is most urgently required. Then the free lights allowed on porches would have to be cut off. The action of the City Council last year in granting these lights at a time before this crisis in the power plant was foreseen, was much appreciated and has done much to improve the appearance of the city at night. If the bylaw is turned down the city council have no option but cut off these lights in order to supply the paying end of the business. It would be a thousand pities if this had to be done, and it is for the citizens themselves to say at the poll on Saturday whether Revelstoke is to take the step backward or not. This is the critical time in the history of Revelstoke. It is the time when the city is coming to its own if the citizens themselves seize the opportunity. Wholesale houses have taken up the establishment of branches here. New industries have Revelstoke in view as a location point. The C.P.R. have met fairly the representations of the Board of Trade to give Revelstoke the benefit of the whole of the mechanical and repair work on the Mountain and Shuswap Division, which, if carried out, means a large increase in the shop staff and equipment. These are considerations not likely to be brushed aside. They interest every property owner and every citizen. We ask our fellow citizens to take advantage of the opportunities now in their own hands by endorsing this bylaw at the poll on Saturday, feeling sure that if carried it will mean the infusion of new life, energy and progress in Revelstoke.

WANTED

FOR SALE—An Edison Phonograph price $35.00. Apply at MAIL-HERALD Office.

FOR SALE—An Edison Phonograph and 40 records—Apply at MAIL-HERALD office. sep 18 1m

WANTED—A fourth-class stationary engineer—Apply to J. C. Hutchison, Revelstoke Steam Laundry

WANTED—Lodgers (with breakfast, if preferred) in a comfortable home on Second St., near the school.—Apply at this office.

CORPORATION OF THE CITY OF REVELSTOKE

Declaration of Householders

NOTICE IS HEREBY GIVEN that all householders within the Municipality wishing to have his or her name inserted on the Voters' List for the City for the year 1910 must make a declaration before a Justice of the Peace or other officer entitled to take such declaration, and the same must be handed in to the City Clerk's office on or before 5 p.m. on October 31st next.

Forms of Declaration can be obtained at the City Clerk's office.

Revelstoke, B. C., Sept. 23rd, 1909.

B. A. LAWSON,
City Clerk.

CEMENT BLOCKS

Manufactured for all classes of buildings

CEMENT AND LIME FOR SALE
FIRE CLAY AND FIRE BRICKS

for sale in large or small quantities at the lowest prices for cash.

All kinds of building and plastering undertaken.

A. PRADOLINI, - REVELSTOKE

Don't DARN!
BULL BRAND
WEAR-PROOF
Stockings for Men. Ladies-Children are guaranteed for four months. A new pair for any pair with holes in them
-By the Box- at

C. B. Hume & Co.

September Winners

These are the numbers that entitled you to a 109 piece China Dinner Set.

43994 37221 56677 61114
64001 51348 69423 58276
56297 66723

If you have not drawn one yet, you certainly will soon. Each month from the duplicates of the coupons placed in the sacks of Royal Standard Flour leaving our mills, we draw ten numbers. When you secure one of these, you are entitled to a dinner set free of charge. You probably know many of the winners. Watch this paper each month for your turn.

Royal Standard Flour is the best and purest flour on the market in Western Canada. It is a superior flour—not merely different, but superior.

MANUFACTURED BY

Vancouver Milling & Grain Co., Ltd.

VANCOUVER, - B.C.

For Fall Planting

Bulbs from the Best European and Japan Growers.

Home grown fruit and ornamental trees, grown on upland soil without irrigation in the only part of the American continent not infested with the San Jose scale—Garden, Field and Flower seeds—Tested stock from the best growers in the world—Wire fencing and Gates—Spray pumps, Fertilizers, Bee Supplies, Cut flowers, Spraying materials, etc.—White labor only.—New 157 page Catalogue free

M. J. HENRY,

Greenhouses and Nurseries
3010 Westminster Road,
VANCOUVER, B. C.
Branch Nursery - South Vancouver

NORTH VANCOUVER

When you visit the ambitious city you will do well to stop at the

NORTH VANCOUVER HOTEL

PETE LARSON, PROP.

Reasonable Rates
Splendid uisine
48a31 Delightful Scenery

GRAIN AND HAY

A large quantity of Prairie and Timothy Hay always on hand

Frank A. Lackner,
DIDSBURY, ALTA.

H. B. STONEX

Practical.. Machinist

Repairs of all kinds neatly carried ou
Bicycle and Gun work a specialty
Estimates given on any class of work.

Front Street.

For Sale

Under instructions from clients I have to offer for sale the following desirable residential properties:

1. Residence and three lots on McKenzie Avenue.
2. Residence with lot and one-half frontage on McKenzie Ave.
3. Residence and two lots on Fifth Street.
4. Two good building lots with 50 feet frontage on McKenzie Avenue.
5. Rooming House, (16 rooms) on Fourth Street.

Terms to suit purchasers. For prices and particulars apply to

W. I. BRIGGS,
Solicitor,
sep 11 1m First St., Revelstoke.

WANTED!

500 More Orders for Winter Vegetables

Why pay two prices for your winter wants when by sending direct to the producer you can purchase at first cost. We are now quoting as follows;

Potatoes 60c. a hundred
Turnips, Beats and Carrots 60c. a hundred
Cabbage 75c. a hundred
Onions $1.50 a hundred
Tomatoes, Squash and Pumpkins 2c. a pound

ALL ORDERS CAREFULLY FILLED

S. M. McGUIRE.
General Merchant. - Salmon Arm
sep 22 1m

COURT OF REVISION

Notice is hereby given that the first sitting of the Court of Revision to revise the Assessment Roll for the year 1909, will be held in the Council Chamber, City Hall, Revelstoke, B. C. on Monday, October 11th, at 2 p.m.

September 4th, 1909.

BRUCE A. LAWSON,
sep 4 1m City Clerk.

NOTICE

Revelstoke Land District.
District of West Kootenay.

Take notice that I, M. K. Lawson, of Revelstoke, occupation housekeeper, intend to apply for permission to purchase the following described lands:

Commencing at a post planted at the southeast corner of Lot 8668 and marked "M. K. Lawson's northwest corner post," thence 40 chains south; thence 40 chains west; thence 20 chains north; thence 20 chains east; thence 20 chains north to line of Lot 8668; thence along said line to place of commencement.

MINNIE K. LAWSON.
Dated Sept. 7th, 1909. sep 8

NOTICE.

Revelstoke Land District.
District of West Kootenay.

Take notice that L. A. Dewar, occupation Housekeeper, intends to apply for permission to purchase the following described lands:

Commencing at a post planted on the west side of Upper Arrow Lake, about one and a half miles south of Bannock Point, thence west 20 chains, thence north 20 chains, thence west 20 chains, thence north 60 chains to the K. & S. line, thence following the K. & S. line east 20 chains, south 20 chains, east 20 chains, south 20 chains to lake shore, thence following the lake shore to point of commencement.

DONALD DEWAR,
Agent for L. A. Dewar.
Dated July 29, 1909. aug 7

NOTICE

Revelstoke Land District.
District of West Kootenay.

Take notice that A. W. Dickinson, of Arrowhead, occupation Lumberman, intends to apply for permission to purchase the following described lands:

Commencing at a post planted near the north-east corner of Lot 7965 and marked A. W. Dickinson's N. W. C., thence south 40 chains, east 40 chains, north 40 chains to lake shore, thence west 40 chains following lake shore to place of commencement.

A. W. DICKINSON.
Date Aug. 16th, 1909.

NOTICE

Revelstoke Land District.
District of West Kootenay.

Take notice that Nels Bodine, of Trout Lake, B. C., occupation Miner, intends to apply for permission to purchase the following described land:

Commencing at a post planted on the north shore of Trout Lake between Haskins and American points and about four miles from the foot of the Lake and marked the S. E. corner post, thence 20 chains north, thence 20 chains west or to Lake shore, thence following the Lake shore to point of commencement.

Located this 25th day of August, 1909.
sep 8 60d NELS BODINE, Locator.

NOTICE

Revelstoke Land District.
District of West Kootenay.

Take notice that Barney Plumton of Arrowhead, occupation Hotelkeeper, intends to apply for permission to purchase the following described lands:

Commencing at a post planted at the north-west corner of Lot 7585, thence south 40 chains to T.L. 12156, thence west 20 chains, to the corner of T.L. 12156, thence south 40 chains along the western boundary of same, thence west 40 chains, thence north 40 chains to lake shore, thence easterly along lake shore to point of commencement.

JOHN SHAW,
Agent for Barney Plumton.
Dated July 26, 1909. aug 7

The Pacific Pressed Brick Co., Ltd.

(STEGER SYSTEM)

CAPITALIZATION $100,000 IN SHARES OF $1.00 EACH, FULLY PAID UP AND NON-ASSESSABLE

DIRECTORS

John McLeod	Real Estate Dealer	Vancouver
E. W. MacLean	Broker	Vancouver
L. D. Taylor	Manager and Editor	Vancouver World
C. R. Gordon	Broker	Vancouver
W. D. Whitehead	Steamship Owner	Vancouver

BANKERS

The Royal Bank of Canada

TO THE CITIZENS OF REVELSTOKE, GREETING:—

We respectfully submit the following for your consideration. The Pacific Pressed Brick Co. control the absolute patent rights for the manufacture of the Steger System Silica Brick in B. C. This brick has been in use for the past ten years in the U. S., and has given universal satisfaction. The United States Government gave the Steger Brick a most rigid test and the results were so satisfactory, that they are now being used in construction of Government buildings.

The Steger Brick is made in any color desired. The plant, 40,000 daily capacity, will be located in Vancouver. These bricks are not burned. They are made under steam pressure, 125 lbs. to the square inch for ten hours. It takes just 24 hours to manufacture one brick. They are composed of Silicate sand (sea sand) and lime. We eliminate fuel and labor cost to the minimum, thereby reducing the cost of manufacture, so that we can compete with ANY local brick and show handsome profits to our shareholders. We do not theorize. We specialize in FACTS. After careful and thorough investigation we find the following conditions, viz:

FACT No. 1—There is not a first class brick made in Vancouver. FACT No. 2—The annual brick consumption of Vancouver approximates 15,000,000 and is rapidly increasing. FACT No. 3—Bricks are now being imported from the United States, England and Scotland. Duty on bricks is 22½ per cent, high transportation charges also being added to first cost. FACT No. 4—Thousands of tons of available material, (silica sand and lime,) lay at our doors, suitable in every way for the manufacture of the Steger System Silica Brick, which is recognized by the leading architects and contractors as being SECOND TO NONE. We SHOW you the dividends the speculative element PROMISE. We are offering you an INDUSTRIAL stock, which offers wonderful money making possibilities. If you want to increase your income, NOW is your opportunity. You had better investigate this. Its worth while. Call or address,

R. C. ALLARD, Special Department, CENTRAL HOTEL, CITY

OR

W. B. ROBERTSON, Fiscal Agent, REVELSTOKE

THE MOLSONS BANK

INCORPORATED 1855

Capital Paid Up - $3,500,000
Rest Fund - - $3,500,000

Has 65 Branches in Canada, and Agents and Correspondents in all the Principal Cities of the World.

A GENERAL BANKING BUSINESS TRANSACTED

SAVINGS BANK DEPARTMENT

At all Branches. Interest allowed at highest current rate.

REVELSTOKE, B. C. Branch, W. H. PRATT, Manager.

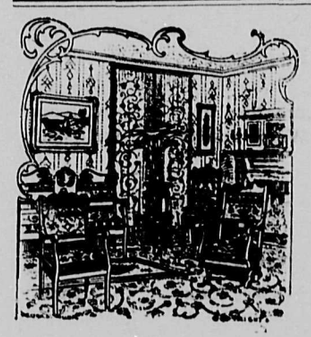

Make Your Home Beautiful

with one of our handsome parlor sets, upholstered in high grade silk, or damask, with frames that are in every conceivable design, and made to wear indefinitely. We have many new and beautiful parlor sets and odd pieces for beautifying the home that are tasteful, effective and inexpensive, and will show your rooms to the best advantage.

R. HOWSON & CO.'Y.

Doyle and Allum, Ltd.

are disposing of their entire Stock at a small advance on cost. It will pay you to investigate their prices on Diamonds, Jewelry, Cut Glass, Silverware, Watches

Doyle and Allum, Limited

PROVINCIAL EXHIBITION

Queen's Park

NEW WESTMINSTER, B. C.

October 12-13-14-15-16

Greatest Agricultural, Horticultural and Stock Exhibition in Western Canada

HORSE EXHIBIT WILL BE A SPECIAL FEATURE

ATTRACTIONS

Airship Flights Twice Daily.

Championship Lacrosse—Vancouver v. New Westminster.

Official Opening—2 p.m. Tuesday, Oct. 12th, 1909,

Wednesday, Oct. 13th—Devoted to Scottish Sports, under the management of the Sons of Scotland.

Thursday, Oct. 14th—Vancouver Day, Championship Lacrosse—Vancouver v, New Westminster.

Friday, Oct. 15th—Children's Day. Children's Sports, Airship Flight, Intermediate Lacrosse and Football Matches.

Saturday, Oct, 16th—Championship Lacrosse Match, Vancouver v. New Westminster.

Stock Parade—1:30 p.m. Thursday, Friday, Saturday.

Rate from Revelstoke to New Westminster (Return) $12.35

BAND CONCERTS IN THE BUILDINGS AT THE GROUNDS EACH EVENING

T. J. TRAPP, Pres. W. H. KEARY, Mgr.-Sec.

GOD SAVE THE KING

GET YOUR BLACKSMITHING DONE BY

L. P. LE BEAU

CORNER THIRD ST. & CAMPBELL AVE.

REVELSTOKE

Horse-Shoeing & Carriage Work a Specialty

Revelstoke Flour and Feed Store

Royal Standard Flour, Five Rose Flour, Hay, Grain, Feed and Chicken Specialties, Beans, Peas, Barley, Breakfast Foods, Mayer's Celebrated English Horse and Cattle Foods and Medicines.

The Paget Supply Co'y.

E. W. B. PAGET J. WILSON

CORPORATION OF THE CITY OF REVELSTOKE

Public Meeting of Ratepayers

A public meeting of ratepayers of the City of Revelstoke is hereby convened at Tapping's Opera House, on

Wednesday, October 6th, at 8 p. m.

to lay before them and fully discuss the proposed extension and permanent improvement of the City Power Plant.

The City Council sincerely and urgently ask every ratepayer to be present.

CHAS. F. LINDMARK,
Mayor.

INVEST

A few of your space dollars on winter Underwear, Clothing and Boots and Shoes at John Bull's Sale. Most of the summer goods have been cleaned out, and the new fall and winter goods ordered six and eight months from the manufacturers are just coming in, all to be sold for cash at wholesale prices. Such well known goods as Sanford's clothing, Stanfield's underwear, Bell's, McPherson's and other makes of first class shoes; all of which must be cleaned out by the first of the new year. Are you interested in saving money? We have lived up to what we advertised at the start and will continue to do so until the stock is disposed of.

JOHN BULL,
Revelstoke, B. C.

FOR SALE

Fifty tons of locally grown potatoes, in lots to suit purchasers. Superior quality.

Mail your orders to

F. McCARTY, - REVELSTOKE

Palace Restaurant

McKenzie Avenue

Fruit, Candies, Cigars, Tobacco.
Meals 35 cents.

A. H. Sing, Proprietor

NOTICE

Take notice that one month after date we intend to apply to the Superintendent of Provincial Police for permission to transfer licence now held by us for the Lakeview Hotel, Arrowhead, to Chapman & Irwin.

Dated Oct. 1st, 1909.

oct 2 1m PLUMTON & CHAPMAN.

FOR SALE

The farm of the late Joseph Dolan situate near Revelstoke, being a part of the N. E Quarter Section 29 Tp. 23 and containing 84 acres more or less. Applications for the purchase of above property are invited and will be received by the undersigned up to and including September 30th, 1909.

W. I. BRIGGS,
Solicitor for Dolan Estate.

Dated at Revelstoke, B. C., August 24th, 1909. 1mon

FOR SALE

A Hall Safe

An Oak Standing Office Desk

A Roll-Top Desk

A Long-Carriage Empire Typewriter.

FOR PARTICULARS APPLY TO

The MAIL-HERALD Office

Sign Writing

SHOW CARD WRITING
HOUSE PAINTING
HOUSE DECORATING
PAPER HANGING

First-class Work Guaranteed.
Mail Orders Promptly Filled.

R. Z. Crawford

Corner 3rd Street and Robson Ave.

Last Chance for Mill Wood

Owing to difficulties in delivering in November and December, we will not guarantee prompt delivery after Nov. 1st. We have two teams on now and will deliver all orders promptly at $2 per load under five loads and $1.75 per load for five loads and over.

ORDER NOW

Bowman Lumber Company, Ld.

sep 22 1m

E. G. BURRIDGE

Tinsmithing, Repairs, Hot Air Pipe and Furnace Work

—WORK SHOP—

Connaught Ave. - Revelstoke

Tenders for Freighting of Supplies for the Yukon Telegraph Line.

SEALED TENDERS addressed to the undersigned and endorsed "Tender for Packing Supplies," will be received until 5 p.m., on Thursday, November 25, 1909, for the packing of material and supplies for points along the Yukon Telegraph line between Quesnelle and Atlin, in the course of the seasons of 1910, 1911 and 1912. Forms of tender and specification may be obtained and form of contract seen on application to Mr. J. T. Phelan, Superintendent of Government Telegraphs, Vancouver, B. C., Mr. Wm. Henderson, District Superintendent Government Telegraphs, Victoria, B. C., and from the Government Telegraph Agents at Ashcroft, B. C., Quesnelle, B. C., Hazelton, B. C., and Telegraph Creek, B. C.

Persons tendering are notified that tenders will not be considered unless made on the printed forms supplied, and signed with their actual signatures with their occupations and places of residence. In the case of firms, the actual signature the nature of the occupation and place of residence of each member of the firm must be given.

Each tender must be accompanied by an accepted cheque on a chartered bank, made payable to the order of the Honorable the Minister of Public Works, equal to ten per cent. (10 p.c.) of the amount of the tender for one year's packing, which will be forfeited if the person tendering declines to enter into a contract when called upon to do so, or fail to complete the work contracted for. If the tender be not accepted the cheque will be returned.

The Department does not bind itself to accept the lowest or any tender.

By order,

NAPOLEON TESSIER
Secretary.

Department of Public Works,
Ottawa, September 24, 1909.
Oct 2-2

LOST—Gold, oval-shaped locket, bearing B. of R T. emblem on one side and on the other H.R H. $2 reward will be paid to finder upon returning same to McKinnon's Cigar Store. oct 6

FOLEY'S

CANADIAN GIRL CHOCOLATES

"Chocolates are for the men to buy and for the girls of all ages to enjoy.
"The richness, daintiness and variety of forms of chocolates appeal to the feminine taste,
"Foley's "Canadian Girl" chocolates are made with one object, that of completely satisfying these judges.
"Will you be one of the feminine jury?
"These are our newest chocolates, Every box contains a large variety and every individual piece is of purest chocolate—they are the daintiest, most delicious, fullest-flavored chocolates you can buy.
"Let us have your verdict.
Sold wherever the best Candies are sold.

Foley Bros. Larson & Co.

EDMONTON WINNIPEG VANCOUVER

Are You a Lover

of good Bread, Cakes and Pastry? If so, give us a trial and get the best. Fancy goods and Wedding Cakes are our specialty.

City Bakery

J. W. GARLAND

GALT COAL!

Orders left with Andrew Davidson, who is handling the Galt Coal for me, or at my laundry office will have prompt attention. oc 2 4t

J. C. HUTCHISON

Tea is now on our special table. We have a snap in Ridgway's fancy tins; come in and let us tell you about it. G W. Bell's.

Sale of Mineral Claims in the Revelstoke Assessment District

I hereby give notice that on Monday, the 1st day of November, A.D., 1909, at the hour of eleven o'clock in the forenoon, at the Court House, Revelstoke, I shall offer for sale at public auction the mineral claims in the list hereafter set out, of which Crown Grants have been issued, for taxes remaining unpaid and delinquent by said persons on the 30th June, A.D., 1909, and for costs and expenses of sale, if the total amount due is not sooner paid.

LIST ABOVE MENTIONED

REGISTERED OWNER OR GRANTEE	NAME OF CLAIM	LOT NO.		UNPAID TAXES	COSTS	TOTAL
F. C. Elliott, W. E. Newcombe	Annie	1590	Group 1	$18 75	$2 00	$20 75
Ole Sandberg, T. McKirday Graham.	Isabella	1557	"	36 00	2 00	38 00
W. Cowan, and John Abrahamson	Hoper	1558	"	39 00	2 00	41 00
"	Dorothy	1559	"	39 00	2 00	41 00
"	Red Fox	1560	"	39 00	2 00	41 00
"	Horne Fraction	1561	"	15 00	2 00	17 00
"	Maple Leaf	1562	"	16 50	2 00	18 50
"	Oak Leaf	1563	"	27 00	2 00	29 00
"	Florean Fraction	1591	"	27 00	2 00	29 00
"	Lanark	1592	"	6 00	2 00	8 00
"	Lanark	1592A	"	28 50	2 00	30 50
"	Sutton	2601	"	15 75	2 00	17 75
"	East Lanark Fraction	2777	"	1 50	2 00	3 50
"	Blue Jay	2779	"	21 75	2 00	23 75
"	Warwick Fraction	2776	"	1 50	2 00	3 50
"	Clyde Fraction	2778	"	3 00	2 00	5 00
Thos. Dunn and W. Farrell	Free Coinage	1588	"	26 00	2 00	28 00
F. C. Campbell et al	Lone Pine	4570	"	25 50	2 00	27 50
"	Butte	4569	"	23 50	2 00	25 50
Charles W. McCrossan	Anna	5336	"	16 50	2 00	18 50
"	Joseph	5337	"	15 50	2 00	17 50
"	Maud	5338	"	18 00	2 00	20 00
Lardeau Valley Mines, Limited	Spokane	1366	"	19 50	2 00	21 50
"	Maggie May	2437	"	24 00	2 00	26 00
"	Maggie May No. 2	2442	"	18 50	2 00	20 50
"	Interloper Fraction	2443	"	3 50	2 00	5 50
"	Ruby Fraction	2444	"	50	2 00	2 50
"	Glengarnock	5879	"	26 00	2 00	28 00
"	John L	5898	"	2 00	2 00	4 00
"	Maryen Fraction	5899	"	2 50	2 00	4 50
"	Liza Fraction	5900	"	9 50	2 00	11 50
Wide West Gold Min. Co. of Lardeau	Lakeview	6454	"	24 50	2 00	26 50
"	Ontario	6455	"	24 50	2 00	26 55
"	Wide West	6453	"	26 00	2 00	28 00
Reward Gold & Silver Mining Co.Ltd	A. K. Fraction	7443	"	50	2 00	2 50
"	Bell Boy	7442	"	4 75	2 00	6 75
"	May	7439	"	5 75	2 00	7 75
"	May No. 1	7438	"	5 75	2 00	7 75
"	May No. 2	7436	"	9 00	2 00	11 00
"	May No. 3	7437	"	8 25	2 00	10 25
"	May No. 4	7435	"	12 00	2 00	14 00
"	May No. 5	7434	"	12 00	2 00	14 00
"	Glooscap	7257	"	8 25	2 00	10 25
"	Glooscap No. 2	7258	"	9 25	2 00	11 25
"	Glooscap No. 3	7259	"	6 25	2 00	8 25
"	Forbes Fraction	7592	"	25	2 00	2 25
"	Reward Fraction	7255	"	3 50	2 00	5 50
"	Pilot Fraction	7254	"	25	2 00	2 25
"	Morning Star	7252	"	6 50	2 00	8 50
"	Home Run Lode	7253	"	2 50	2 00	4 50
"	Rattler	7048	"	10 75	2 00	12 75
"	Union Jack	7049	"	11 25	2 00	13 25
"	Pilot	7050	"	7 50	2 00	9 50
"	Florence	7051	"	12 75	2 00	14 75
"	Kootenay No. 1	7247	"	8 75	2 00	10 75
"	Kootenay No. 2	7248	"	4 50	2 00	6 50
"	Kootenay No. 3 Frac.	7250	"	4 25	2 00	6 25
"	Jumbo	7052	"	2 75	2 00	4 75
"	Independent	7053	"	8 25	2 00	10 25
"	Lardo	7249	"	6 75	2 00	8 75
"	Rattler No. 1	7251	"	10 50	2 00	12 50
W. A. Woods	Edinburgh	2867	"	15 75	2 00	17 75
"	Silver Bow	2782	"	15 75	2 00	17 75
"	Scotia	2784	"	15 75	2 00	17 75
"	Elizabeth	2785	"	15 75	2 00	17 75
David H. Wilson	Gloucester	2758	"	13 00	2 00	15 00
"	Crown Point	2759	"	13 00	2 00	15 00
Frederick Young	Bonanza King	2658	"	13 00	2 00	15 00
John H. Hoare	Last Chance	2666	"	13 00	2 00	15 00
David H. Wilson	Alice	2657	"	13 00	2 00	15 00
"	Alice Fraction	2661	"	3 00	2 00	5 00
Clara Grace Westfall	Tom Edward	6478	"	36 75	2 00	38 75
"	Copper Queen	6477	"	33 75	2 00	35 75
"	Pedro	7596	"	9 25	2 00	11 25
"	Minnie F	7597	"	7 50	2 00	9 50
The Metropolitan Gold & Silver Mining Co. of Lardeau, B.C., Limited (non-personal liabilty)	New York	5325	"	39 00	2 00	41 00
"	Boston	5326	"	47 00	2 00	49 00
"	Chicago	5327	"	40 00	2 00	42 00
"	Montreal	5328	"	33 00	2 00	35 00
"	San Francisco	5329	"	54 00	2 00	56 00
"	Fairview	5330	"	54 00	2 00	56 00
"	Metropolitan Fraction	5331	"	8 00	2 00	10 00
"	Chicago Fraction	5332	"	9 00	2 00	11 00
"	Kamloops	4952	"	28 25	2 00	30 25
"	Triune	5681	"	40 25	2 00	42 25
"	Enterprise	5682	"	39 50	2 00	41 50
"	Silver Chief	5683	"	29 75	2 00	31 75
"	Kamloops Fraction	5684	"	6 50	2 00	8 50
"	Revenge	5685	"	17 75	2 00	19 85

Dated at Revelstoke, B. C., this 5th day of October, 1909.

E. Edwards,
Deputy Assessor and Collector, Revelstoke Assessment District.

THE MINES

$400,000 Option on Big Ledge at Pingston Creek

A sure sign of the revival of the mining industry is the bonding of the Big Ledge zinc property on Pingston Creek in the interests of Joplin zinc people for the sum of $400,000. The ore deposit is said to be one of the largest in the world, but the difficulty so far has been to find a method of treating it, the zinc and iron being intermixed like the occurrences of similar deposits, which so far have defied known methods of treatment.

The Big Ledge was located about ten years ago by A. M. Symons, of Pingston Creek, and interested in the group are Messrs. Abriel and Walter Scott of Nakusp, M. Grady of St. Leon, the Barry estate, and several Spokane people.

It is stated the bondees will carry on extensive development work and in the event of it being satisfactory large reduction works will be erected at Pingston Creek, where the ore will be treated on the ground. Magnificent water power is available.

THE SENORITA

Lance Hillman and Frank Barber have, on Canyon Creek, and within a mile and a half of Gerrard, one of the richest properties in the Lardeau. This is the Senorita. The ore carries high values in gold, silver and lead. The owners intend to work the property themselves this winter.

MONTGOMERY GROUP

Parties interested in the bonding of the Montgomery group of claims on Downie Creek arrived this week to visit the property. They have in contemplation exploration work with a diamond drill.

A BIG ORE BODY

R. Smith, P.L.S., who has been at Moresby Island, Queen Charlotte Group, for some months, surveying the mineral claims in which F. C. Elliott and Hon. T. Taylor are interested, informs us they have a fine mineral showing there. The ore-body is 300ft. wide and has been cross-cut close on 100ft. with satisfactory results. He found the climate of the Islands frightfully wet however, and answering the description of the Lake country cowboy, who informed a stranger that it rained nine days a week in that country.

NOTICE TO CONTRACTORS

GOVERNMENT OFFICE, NAKUSP.

SEALED TENDERS, superscribed "Tender for Government Office and Police Quarters," will be received by the Honourable the Minister of Public Works up to noon of Thursday, the 28th day of October, 1909, for the erection and completion of a Government Office and Police Quarters at Nakusp, B. C.

Plans, specifications, contract and forms of tender may be seen on and after the 27th day of September, 1909, at the office of the Government Agent at Nelson; the Government Agent at Revelstoke; Government Agent, Kaslo; the Mining Recorder at Nakusp, and at the Department of Public Works, Victoria, B. C.

Each proposal must be accompanied by an accepted bank cheque or certificate of deposit on a chartered bank of Canada, made payable to the Hon. the Minister of Public Works, for a sum equivalent to ten per cent. of the amount of the tender, which shall be forfeited if the party tendering decline to enter into contract when called upon to do so, or if he fail to complete the work contracted for. The cheques or certificates of deposit of unsuccessful tenderers will be returned to them upon the execution of the contract.

Tenders will not be considered unless made out on the forms supplied, signed with the actual signature of the tenderer, and enclosed in the envelopes furnished.

The lowest or any tender not necessarily accepted.

F. C. GAMBLE,
Public Works Engineer.

Public Works Department,
Victoria, B.C., September 30th, 1909.
oct 6

To Trappers

Raw Furs Bought
Cash Prices Paid

F. B. WELLS,
Exporter of Furs

FOR RENT

Small House in Suitable Location.

$10.00 PER MONTH

FOR SALE

Residences, Building Lots and Acerage.

Money to Loan

Industrial Stocks For Sale

FOR PARTICTLARS APPLY TO

W. B. ROBERTSON

First Street

Revelstoke Electoral District

TAKE NOTICE that I have received an objection in writing to your name being retained on the List of Voters for the Revelstoke Electoral District, on one or more of the following grounds: That the person objected to is dead; that he ceased for a period of six months next before the holding of the Court to reside in such Electoral District; that he is not, under the provisions of the Act, qualified to vote; that he was not so qualified to vote when his name was placed on the Register of Voters.

NAME OF PERSON OBJECTED TO	RESIDENCE OF PERSON OBJECTED TO	PROFESSION, TRADE OR CALLING
Allan, Garland T.	Arrowhead	Engineer
Anderson, Andrew J.	Arrowhead	Mechanic
Anderson, Wallace	Arrowhead	Blacksmith
Anderson, Andrew J.	Arrowhead	Sawyer
Anderson, Oscar Y.	Beaton	Farmer
Armstrong, John Wilson	Revelstoke	Machinist
Armstrong, Robert	Revelstoke	Machinist
Armstrong, Henry F.	Revelstoke	Dining Car Emp.
Armstrong, jr., Robert	Revelstoke	Machinist
Atchison, John	Comaplix	Laborer
Babb, Fredk. T.	Arrowhead	Bushman
Banks, Hiram H.	Arrowhead	Logger
Banks, William S.	Arrowhead	Lumberman
Barber, William	Revelstoke	Machinist
Barrett, Joseph	Revelstoke	Laborer
Barry, Frank	Revelstoke	Fireman
Beaton, John H.	Beaton	Laborer
Bell, Geo. F.	Revelstoke	Butcher
Bethune, Percy Stafford	Revelstoke	Clerk
Biggs, Reuben	Revelstoke	Laborer
Bilton, Peter M.	Arrowhead	Millwright
Black, John King	Revelstoke	Clerk
Blarl, Joseph	Revelstoke	Teamster
Blawett, W. J.	Goldfields	Miner
Boileau, Alfred	Arrowhead	Lumberman
Boyd, Geo.	Arrowhead	Rancher
Boyd, Daniel Allan	Arrowhead	Engineer
Bradley, William Guy	Revelstoke	Transitman
Branford, Edgar John	Camborne	Freighter
Bridger, Robert J.	Arrowhead	Lumberman
Brown, Hugh A.	Revelstoke	Cigar Manf.
Brown, Frank G.	Revelstoke	Merchant
Burgess, Henry H.	Revelstoke	Fireman
Cameron, Ewen D.	Arrowhead	Lumberman
Campbell, John A.	Arrowhead	Teamster
Campbell, Walter E.	Beaton	Miner
Campbell, Geo. B.	Revelstoke	Railway Cont.
Campbell, Angus	Arrowhead	Filer
Camozzi, S.	Revelstoke	Merchant
Carlson, Andrew	Revelstoke	Laborer
Caron, O. Fortuna	Beaton	Miner
Carson, William Henry	Comaplix	Carpenter
Carlyle, Leonard E.	Revelstoke	Engineer
Carr, William George	Revelstoke	Brakeman
Carr, Percy A.	Revelstoke	Brakeman
Casson, Henry	Arrowhead	Lumberman
Chambers, William A.	Revelstoke	Clerk
Chartrand, Yldaize	Arrowhead	Millman
Chartier, Telesphoro	Revelstoke	Shovelman
Christie, Herbert Geo.	Beaton	Rancher
Christopherson, Carl	Arrowhead	Laborer
Christison, Robert E.	Revelstoke	Farmer
Clarke, Russell D.	Revelstoke	Despatcher
Clark, Geo. Rupert	Camborne	Miner
Clark, Geo. M.	Revelstoke	Carpenter
Clark, Anthony C.	Revelstoke	Clerk
Clark, Burtt	Arrowhead	Bushman
Clarke, David D.	Revelstoke	Trainman
Clark, Abraham E.	Revelstoke	Carpenter
Clark, Charles	Revelstoke	Clerk
Clegg, John	Arrowhead	Shoemaker
Cole Charles	Arrowhead	Carpenter
Coughlan, Fred	Arrowhead	Millman
Coy, Charles	Arrowhead	Lumberman
Crawford, Alexander	Beaton	Freighter
Crawford, John A.	Beaton	Freighter
Croft, John	Beaton	Miner
Crowle, S. D.	Revelstoke	Rancher
Davidson, James	Revelstoke	Engineer
DeRose, Philip	Goldfields	Miner
Devonport, James	Revelstoke	C. P. R. Shops
Donovan, Michael J.	Arrowhead	C. P. R. Agent
Doyle, Harry	Arrowhead	Grader
Defour, Felix	Wigwam	Scaler
Dyer, John	Arrowhead	Lumberman
Edwards, Frederick	Arrowhead	Lumberman
Egan, Thomas	Arrowhead	Lumberman
Eisner, Norman	Arrowhead	Steamfitter
Entwistle, Richard	Revelstoke	Coppersmith's Hp.
Fish, Arthur Henry	Revelstoke	Machinist Hpr.
Fleishman, A. A.	Revelstoke	Trav. Salesman
Fluke, Alfred	Revelstoke	Lumberman
Fowler, Walter	Arrowhead	Deckhand
Fraser, Clifford	Revelstoke	Tel. Operator
Fraser, Amus	Arrowhead	Carpenter
Fraser, Aaron	Beaton	Lumberman
Fraser, Malcolm	Arrowhead	Engineer
Fulton, James G.	Revelstoke	Machinist
Fulton, Edwin R.	Arrowhead	Lumberman
Gibb, Peter F.	Arrowhead	Waiter
Goldsmith, George	Beaton	Miner
Graham, J. Mc.	Revelstoke	Clerk
Graham, Thos. Jas.	Revelstoke	Bridge Carpenter
Greenwood, Maurice	Arrowhead	Lumberman
Grue, Amos	Arrowhead	Laborer
Guthrie, William	Revelstoke	Clerk
Harlow Henry	Camborne	Plasterer
Hayward, William A.	Beaton	Laborer
Hayward, Fred	Arrowhead	Lumberman
High, George W.	Arrowhead	Blacksmith
Hill, Charles	Arrowhead	Lumberman
Hold, Alexander	Arrowhead	Lumberman
Hopkins, William E.	Revelstoke	Pipefitter
Houlahan, T. J.	Goldfields	Miner
Howell, James	Arrowhead	Lumberman
Ives, Thomas A.	Arrowhead	Waiter
Jenison, Arthur R.	Revelstoke	Clerk
Jensen, Christian A.	Revelstoke	Fireman
Johnson, George	Beaton	Miner
Johnson, Robt. E.	Goldfields	Carpenter
Jones, Kenneth M.	Revelstoke	Bookkeeper
Jones, Stanley A.	Arrowhead	Bushman
Julian, Mike	Revelstoke	Laborer
Kane, Wilfred J.	Revelstoke	Master Mariner
Kane, R. A.	Camborne	Laborer
Kelly, Thomas	Goldfields	Lumberman
Kenward, Alfred	Revelstoke	Engineer
Kennedy, D. J.	Camborne	Miner
Kimberley, Edward	Revelstoke	Carpenter
Lade, Vincent F.	Camborne	Miner
Lade, James A.	Camborne	Miner
Langill, Robert	Camborne	Miner
Langell, Joshua	Arrowhead	Lumberman
Lawrence, Frederick W.	Revelstoke	Gentleman
Lawrence, James	Revelstoke	Tinsmith
Leonard, William	Arrowhead	Laborer
Lepine, Edgar	Goldfields	Lumberman
Levir, Philip	Goldfields	Miner
Lewis, E. H.	Revelstoke	Insur. Agent
Lindsay, John W.	Revelstoke	Tel. Operator
Lumb, Pearson A.	Revelstoke	Machinist
MacDonald, Wilfrid J.	Revelstoke	Machinist
MacDonald, Roderick	Arrowhead	Carpenter
MacKenzie, D. G.	Revelstoke	Dom. Ex. Agent
Madden, Henry P.	Revelstoke	Accountant
Maddex, Ruben J.	Arrowhead	Lumberman
Magee, John	Revelstoke	Carpenter
Mailloux, J. E.	Beaton	S. S. Agent
Mann, Edward A.	Arrowhead	Millman
March, Charles	Revelstoke	Brakeman
Mauohe, A. L.	Revelstoke	Tel. Operator
Metherall, Beecher	Arrowhead	Laborer
Miller, William	Arrowhead	Carpenter
Montgomery, Angus	Arrowhead	Lumberman
Morgan, Frank S.	Revelstoke	Clerk
Morrison, John	Arrowhead	Lumberman
Morrison, John C.	Revelstoke	Dentist
Moulton, William	Arrowhead	Lumberman
Mowry, Wellington S.	Revelstoke	Machinist
Mowry, William	Arrowhead	Fireman
Munro, Robert G.	St. Leon	Laborer
Murdock, Jas. C.	Camborne	Miner
Murkar, John	Revelstoke	Machinist
Murphy, Robert	Arrowhead	Lumberman
Murray, Robt. G.	Camborne	Miner
Murray, Alex. B.	Goldfields	Contractor
McAdam, Alex.	Camborne	Laborer
McCaffrey, Chas.	Beaton	Teamster
McCallum, Angus	Arrowhead	Lumberman
McCallum, John N.	Arrowhead	Carpenter
McClure, Hugh	Arrowhead	Lumberman
McDermid, Hugh C.	Arrowhead	Lumberman
McGowan, Robert	Arrowhead	Millman
McIntosh, Duncan A.	Beaton	Miner
McIsaac, Dougald D.	Revelstoke	Bridge Carpenter
McLaughlin, Morley T.	Arrowhead	Lumberman
McLennan, John D.	Revelstoke	Conductor
McLeod, John	Comaplix	Miner
McLeod, Angus	Comaplix	Miner
McLeod, George F.	Revelstoke	Barber
McLeod, Archie	Arrowhead	Lumberman
McPherson, James D.	Arrowhead	Laborer
Nahrsted, Henry.	Beaton	Laborer
Neal, Frederick R.	Revelstoke	Fireman
Olson, Peter	Revelstoke	Miner
Page, Thomas H.	Revelstoke	Merchant
Parker, Robert	Revelstoke	Miner
Partelou, Roy M.	Revelstoke	Fireman
Paul, Edward	Goldfields	Lumberman
Peppard, Lawrence	Arrowhead	Laborer
Peppard, Aubrey S.	Arrowhead	Laborer
Persson, Gustave	Arrowhead	Laborer
Perry, Joseph	Arrowhead	Lumberman
Peterson, August	Arrowhead	Planerman
Poirier, Hector	Goldfields	Miner
Pombert, George	Arrowhead	Captain
Ralph, Samuel S.	Arrowhead	Carpenter
Remond, Gabriel	Goldfields	Miner
Richard, William S.	Arrowhead	Master Mariner
Robertson, D. J.	Camborne	Cook
Robinson, Geo. S.	Arrowhead	Lumberman
Rosaignol, John	Arrowhead	Lumberman
Rossworm, Wesley A.	Arrowhead	Planerman
Sadler, George H.	Comaplix	Storekeeper
Sammonds, Fredk. J.	Arrowhead	Miner
Sandham, W. A.	Camborne	Miner
Sangster, George	Halls Landing	Farmer
Shaver, Henry A.	Halcyon	Teamster
Shaw, John	Arrowhead	Laborer
Shaw, John J.	Revelstoke	Despatcher
Shaw, John V.	Arrowhead	Bushman
Smith, Peter J.	Comaplix	Barber
Soucie, Frank	Revelstoke	Carpenter
Soucie, Andrew	Revelstoke	Bridgman
Spurling, John E.	Revelstoke	Electrician
Stewart, Fred W.	Revelstoke	Clerk
Stevens, Robert	Arrowhead	Lumberman
Stewart, Geo. A.	Revelstoke	Civil Engineer
Sumner, George	Camborne	Miner
Sutherland, John J.	Arrowhead	Timekeeper
Taylor, Stephen	Revelstoke	Machinist
Thorn, George	Revelstoke	Machinist
Weir, Edward	Arrowhead	Laborer
Weir, E.	Arrowhead	Lumberman
Wharton, J. H.	Revelstoke	Fireman
Whiffen, Frank E.	Revelstoke	Carpenter
Wickens, W. K.	Revelstoke	Ledger-keeper
Widdicombe, John	Arrowhead	Clerk
Wilson, William T.	Comaplix	Lumberman
Wilder, Frank	Beaton	Teamster
Wills, Alfred	Revelstoke	Butcher
Williams, Henry.	Arrowhead	Freight Clerk
Wood, John A.	Revelstoke	Clerk
Wood, J. A.	Arrowhead	Bartender
Woodland, James J.	Revelstoke	Mill Foreman
Wright, Merritt B.	Arrowhead	Lumberman
Zschiedrich, Charles	Arrowhead	Laborer
Zschiedrich, Ernest C.	Arrowhead	Lumberman

AND TAKE NOTICE that at the Court of Revision to be held on the 1st day of November, 1900, at Court House, Revelstoke, B. C., at 10 o'clock in the forenoon I shall hear and determine the same, and unless you, or some other Provincial voter, on your behalf, satisfies me that said objection is not well founded, I shall strike your name of the said Register.

Dated this 4th day of October, 1909.

E. EDWARDS,
Registrar of Voters for Revelstoke Electoral District.

By-law No.....

A BY-LAW TO AUTHORISE the borrowing by the Municipal Council of the Corporation of the City of Revelstoke of the sum of Eighty-nine Thousand ($89,000) Dollars for the purpose of making permanent improvements to and enlarging the capacity of the electric light and power plant of the City.

Whereas in the interest of the City it is deemed necessary and expedient that such work be done without delay.

And Whereas it is necessary for the purpose aforesaid to raise by way of debentures a loan of $89,000.00.

And Whereas a petition has been presented to the Municipal Council of the Corporation of the City of Revelstoke signed by the assessed owners of at least one-tenth in value of the real property within the City of Revelstoke as shown on the last revised Assessment Roll of said City, requesting that a Bylaw be introduced for the purpose of authorising the borrowing by said Corporation of the sum of Eighty-Nine Thousand Dollars for the purpose above mentioned.

And Whereas the whole amount of the ratable property within the said City of Revelstoke according to the last Revised Assessment Roll of the said City of Revelstoke is the sum of $1,498,483.50.

And Whereas it will be necessary to raise annually by special rate sufficient therefor the sum of $6,888.00 for paying the said debt and interest thereon.

Now, Therefore, the Municipal Council of the Corporation of the City of Revelstoke in open meeting assembled, enacts as follows:—

1. It shall be lawful for the Mayor of the Corporation of the City of Revelstoke for the purpose and with the object aforesaid to borrow on the credit of the Municipality by way of debentures hereinafter mentioned from any person, persons, firm, body or bodies corporate, who may be willing to advance the same as a loan, a sum of money, not exceeding in the whole the sum of Eighty-nine Thousand Dollars and to cause all such sums so raised or received to be paid into the hands of the Treasurer of the Corporation of the City of Revelstoke.

2. It shall be lawful for the Mayor of the said Corporation of the City of Revelstoke to cause any number of debentures to be made, executed and issued for such sum or sums as may be required for the purpose and object aforesaid, not exceeding, however, the sum of Eighty-nine Thousand Dollars. Such debentures shall be of the denomination of One Thousand Dollars each and all such debentures shall be sealed with the seal of the Corporation of the City of Revelstoke and signed by the Mayor and Clerk thereof.

3. The said debentures shall bear the date of 1909, and shall be payable in Twenty-five years from the said date in lawful money of Canada, at the office of the Molsons Bank at Revelstoke aforesaid, which said place of payment shall be designated by the said debentures, and shall have attached to them coupons for the payment of interest, and the signature to the interest coupons may be either written, printed, stamped or lithographed.

4. The said debentures shall bear interest at the rate of five per cent (5%) per annum from the date thereof which interest shall be paid semi-annually at the office of the Molsons Bank at Revelstoke aforesaid in lawful money of Canada on the day of and on the day of respectively in each and every year during the currency thereof, and it shall be expressed in said debentures and coupons to be so payable.

5. It shall be lawful for the Mayor of the said Corporation to negotiate and sell the said debentures or any of them for less than par, but in no case shall the said debentures or any of them be sold for less than Ninety-two and one half per centum (92 1-2) of the face value including the cost of sale and brokerage and all other necessary expenses.

6. There shall be levied and raised in each year during the currency of said debentures the sum of Four thousand four hundred and fifty ($4450.00) Dollars for the payment of interest and Two thousand four hundred and thirty eight dollars and sixty cents ($2438.60) for the payment of the said debt under the said debentures by a special rate sufficient therefor on all the ratable real property in the said Municipality.

7. It shall be lawful for the Municipal Council of the said Municipality to repurchase any of the said debentures upon such terms as may be agreed upon with the legal holder or holders thereof, either at the time of sale or at any subsequent time, and all debentures so repurchased shall be forthwith cancelled or destroyed and no reissue of debentures shall be made in consequence of such repurchase.

8. This by-law shall take effect on and after the day of , A.D., 1909.

9. This by-law shall before the final passing thereof receive the assent of the ratepayers of the corporation according to the provisions of and in the manner prescribed by the Municipal Clauses Act.

Read a first time this 24th day of September, 1909.

Read a second time this 24th day of September, 1909.

Read a third time this 24th day of September, 1909, and passed with the unanimous consent of the Council.

Received the assent of the electors the day of 1909.

Reconsidered adopted and finally passed the Council the day of 1909.

City Clerk. Mayor.

TAKE NOTICE that the above is a true copy of the proposed By-law upon which the vote of the Municipality will be taken at the City Clerk's Office, City Hall, corner of Second Street and McKenzie Avenue, Revelstoke, B. C., on Saturday, October 9th, 1909, between the hours of Nine o'clock, a. m. and Seven o'clock p. m.

BRUCE A. LAWSON,
Clerk of the Municipal Council.

NOTICE

Take notice that I intend to make application to the Superintendent of Provincial Police for a transfer of retail liquor license of the Lardeau Hotel, Comaplix, now held by me to R. M. Evans.

Dated Sept. 29th, 1909.

JOS DUMONT.

NOTICE

Revelstoke Land District.
District of West Kootenay.

Take notice that Florence Newman, occupation Housekeeper, intends to apply for permission to purchase the following described lands:

Commencing at a post planted on the lake shore at the north-east corner of A. W. Dickenson's application and about half a mile from the north-east corner of Lot 7965, thence south 40 chains, thence east 40 chains, thence north 80 chains to lake shore, thence along lake shore to point of commencement.

JOHN SHAW,
Agent for Florence Newman.
Dated July 26, 1909. aug 7

CAPT. CORSON DROWNED

Family of F. H. Corson Sustain Further Bereavement

In the last three years F. H. Corson, the well-known C. P. R. engineer, has been bereaved of father, mother, sister and two brothers, and this week he received news of another bereavement in the family by the death from drowning of another brother, Capt. Corson, of Hamilton, Ont.

The Mail and Empire gives the following particulars of the fatality:—

BUFFALO, N. Y., Sept 27.—A collision between the steamer City of Erie and the Canadian schooner Van Straubenzie, of Port Colborne, occurred on Lake Erie, near Dunkirk, N. Y. The schooner was sunk. Three of the members of the crew are missing and two others barely escaped with their lives. The three missing are:—Capt. J Corson, of Hamilton, Ont; Mate James McCallum, of Toronto, and a woman cook, name unknown.

The rescued men were—Thomas Hollis, of England, and Thomas Gorner of Toronto.

Members of the crew of the City of Erie stared upon the arrival of the boat here shortly after 9 o'clock this morning that the schooner was not showing the proper lights at the time of the collision. The big passenger boat was coming east and the little craft going in a westerly direction. Capt. McAlpine, of the passenger boat, had turned over the immediate charge of the vessel to Pilot Pickle, who was at the wheel shortly before 3 o'clock in the morning. The skies were then clear and starry, and the proper signal lights could easily have been seen several miles ahead. But suddenly, dead ahead, the pilot perceived a dark shape take form out of the night. The two vessels must have been at least a half mile apart at that time, but although the pilot signaled to reverse the engines, such was the momentum of the City of Erie that she crashed prow to prow into the oncoming schooner.

Passengers on the steamer were thrown from their berths by the collision, and a number came on deck in their night clothes. Through the efforts of the officers they were soon quieted

The Erie's boats were lowered immediately, and one of the seamen was picked up within the first few seconds of the search. It was nearly half an hour afterward that the second sailor was discovered clinging to a bit of drifting wreckage.

The steamer lay to in the vicinity of the wreck until dawn.

WAS A HAMILTON MAN

HAMILTON, Ont, Sept. 27—Capt John Corson, who was drowned near Buffalo this morning off the steamer J. C. Van Straubenzie, was one of the best known skippers on the Great Lakes. He was born in Grimsby in 1843, and had many narrow escapes in wrecks during his career. He used to own the T R. Merritt, which was wrecked in a gale at Lake Erie, and was formerly skipper of the Lake Michigan. He is survived by three daughters.

F. H. Corson received the following telegram yesterday morning:

"Straubenzie sunk by steamer. Captain, two men and cook drowned. Two men saved. No doubt steamer to blame."

PRESSED BRICK INDUSTRY

New Plant Soon to be Installed in Vancouver

The latest industry to be added to the long list of manufactories in the city of Vancouver is the Pacific Pressed Brick Company, Limited, Steger system. Anyone familiar with the building situation realizes the crying need for first-class building material in B. C. At the present time bricks are being imported from England and the United States, and as a consequence they are somewhat of a luxury by the time duty and freight charges have been paid and they are laid down in this country; all of which is hardly a credit to the progressiveness of our citizens. The Steger brick comes highly recommended from the United States, where it has been in use for the past ten years. The Pacific Pressed Brick Co claim they can manufacture and sell their article at a very moderate price which should be welcome news to all prospective builders. The company is composed entirely of local people, and being a home enterprise should meet with the hearty co-operation of the public.

YOUR DOLLAR

will come back to you if you spend it at home. It is gone for ever if you send it to the Mail Order House. A glance through our advertising columns will give you an idea where it will buy the most.

PURITY FLOUR

And Its Keeping Qualities

SOME people find it necessary to buy a considerable quantity of flour at one time—sufficient to last for a long period. Naturally they are anxious to procure a flour of the kind best adapted to lengthy storage.

There are two important reasons why PURITY FLOUR possesses these qualities. One is that it is made entirely from Manitoba Hard Wheat. The other lies in the fact that the careful milling necessary to produce "Purity" absolutely excludes all low-grade particles of the wheat berry. It's the high grade Manitoba Hard Wheat Flour that keeps—stands longest storage. That's "Purity."

"Purity" flour may cost a little more, but is more than worth the difference. Try it. Watch results both for quality and yield.

"More Bread and better Bread"

WESTERN CANADA FLOUR MILLS CO., LIMITED
Mills at St. Boniface, Goderich, Brandon.
Office, Winnipeg, Manitoba.

The Vernon fire showed the need of our
PATENT ROOF AND HOTEL LADDER.

The best safe-guard in which you can invest. Every hotel should be fitted with these as a matter of safety to occupants. Every house should have one on its roof.

Only 45c. a foot. Sample on view here.

S. McMAHON'S BLACKSMITH SHOP.
Revelstoke, B. C.

ORIENTAL HOTEL

suitably furnished with the choicest the market affords. Best Wines, Liquors and Cigars. Rates $1 a day. Monthly rate.

J. ALBERT STONE PROP.

ST. BONIFACE COLLEGE

St. Boniface College, which is situated across the river from Winnipeg, in the city of St. Boniface, is directed by the Jesuit Fathers. It has four courses of studies, a **Course in Arts** (four year), leading to B.A. degree in the University of Manitoba; a **Grammar Course** (three years), preparing for Matriculation, medical entrance, law entrance examination, etc.; a **Commercial Course** (two years), leading to a diploma of accountant, and a **Preparatory Course** (two years), for the benefit of those who are not sufficiently prepared for the Grammar Course and the Commercial Course. The Commercial Course is conducted in English, and in all the other departments there are two parallel courses, one in English and one in French.

Students are accepted either as boarders, day scholars, or half boarders. For prospectus and particulars apply to **REV. FATHER Rector, St. Boniface College, St Boniface, Man.**

The College reopens Wednesday, September 1, at 7 p.m. sep 22 1m

Imperial Bank of Canada

Head Office—Toronto, Ontario.

Capital Authorized	$10,000,000.00
Capital Paid Up	5,000,000.00
Reserve	5,000,000.00

Branches or Agents at all principal points in Canada.

Agents in Great Britain and United States—London, England, Lloyds Bank, Limited. Chicago—First National Bank, Corn Exchange National Bank. Seattle—Seattle National Bank, San Francisco—Wells Fargo Nevada National Bank. Spokane—Exchange National Bank.

Savings Bank Department

Deposits of $1 and upward, received, and interest allowed at current rate from date of deposit. Correspondence solicited.

Revelstoke Branch—A. B. McCleneghan, Mgr.

Central Hotel

Abrahamson Bros., Props.

Enlarged and Improved. First-Class in every respect. All modern conveniences
Large Sample Rooms.

Rates, $2.00 per day Special Weekly Rates

Revelstoke, B.C.

C. B. Hume & Co., Ltd

Stores at Arrowhead and Revelstoke.

Fall and Winter Coats For Misses and Children

An imported line of the prettiest, nattiest little coats for the children ever shown in the interior. Thoroughly lined, fine, warm garments, and very attractive in appearance. You must see the Coats—the prices are reasonable too—for children from 2 years to 14 years. Ask particularly to see the Children's New Coats.

White Bear Coats and Robes

Here is a bargain in Infants and Children's White Bear Coats and Sl-igh Robes, a line of manufacturer's samples. You can get a

$6.50	White	Bear	Coat	for	$4.50
$5.00	"	"	"	"	$3.50
$4.00	"	"	"	"	$2.50
$2.50	"	"	"	"	$1.50
$4.50	"	"	Robes	"	$3 00
$3.00	"	"	"	"	$2.00

Ladies Underwear Bargains

Don't pass our bargains in Ladies' Underwear. We are still selling that 200 dozen lot of garments purchased from the mill at a sacrifice. All nice warm goods, this season's make, in white, cream and natural colors at

Three Garments for $1, or 35 cents per Garment

C. B. Hume & Co., Ltd

Stores at Revelstoke and Arrowhead.

City Council

The regular meeting of the Council was held on Friday. Present, the Mayor, Alds. Macdonald, Kimberley, Pradolini.

PUBLICITY

Messrs. W. M. Lawrence and J. P. McLennan waited on the Council on behalf of the Board of Trade and asked a grant of $2,500 toward their Publicity scheme. The deputation then pointed out that the citizens had subscribed $800 and the subscriptions would reach $1,000. The mayor explained the financial position of the city and the matter was laid over.

CORRESPONDENCE

Revelstoke Steam Laundry asking street light. Referred to Fire, Water and Light committee.

Supt. Duck re last lot of coal supplied for gas producer—the Mayor explained the matter would be adjusted by the shippers.

W. I. Briggs, city solicitor, advising that in his opinion the city should bear the cost of submitting the School by-law.

G. W. Bell, re water in his cellar —Referred to Public Works committee.

Interior Publishing Company, re copies of engineer's report on Power p ant for distribution amongst ratepayers. On motion of Ald. Pradolini, seconded by Ald. Kimberley, resolved to obtain 1,000 extra copies of report by Messrs. Smith, Keary and Chace, of Toronto, for distribution among citizens for their full information on condition and proposals re power plant.

J. P. Forde, C. E., applying for $94.50 to pay balance due on chalet at park on Mt. Revelstoke. On motion of Ald. Macdonald, seconded by Ald. Pradolini, it was resolved the amount be paid.

Public Works committee reported on laying 4 in. pipe from sewer to lot line and from lot line to house connection, and stated tenders had been called for work.

Dr. McLean, city health officer, reporting on milk tests.

VOTE ON POWER BYLAW

On motion of Ald. Kimberley, s c onded by Ald. Macdonald, it was resolved that C. J. Aman be appointed returning officer for the Power by-law to borrow $89,000 to be submitted to the ratepayers on Saturday next.

TENDERS

Tenders were received from G. Smith and T. F. Sinclair for 4-inch sewer pipe connections.

Resolved on motion of Ald. Macdonald, seconded by Ald. Pradolini, that T. F. Sinclair's tender of 30 cts. per lineal foot from lot line to main sewer and of 70 cents from house to lot line be accepted, subject to property owners having right to do work themselves if preferred; fall on private property to be not less than one foot in thirty.

The Churches

KNOX CHURCH

As the result of the union of St. Andrews and Knox Presbyterian churches Rev. Mr. Robertson, who recently resigned the pastorate of Knox church with a view to bringing about the union, preached his farewell sermon as minister of Knox church on Sunday evening. The church was filled with one of the largest congregations ever assembled there.

The rev. gentleman said he found himself in a peculiar position, one of pain and plea ire—pain at parting with the associations that had been formed during the years they had been together, but pleasure of finding that his action in tendering his resignation three months ago had resulted in its object in bringing about the union of the two churches. Therefore the feeling of pleasure was the more dominant with him that night and he was very glad that a way had been found to bring about the union. The The Sunday schools of Knox and St. Andrew's churches would meet at their respective churches next Sunday afternoon at the usual hour, but the joint services that day would be held in St. Andrew's church He would be there and take part in the morning service. He hoped the full congregation of Knox church would attend at St. Andrew's next Sunday, and fill that church to overflowing. Then on the Sunday following the joint congregations would meet in Knox church under the new name of St. John. He also would have the pleasure of being present on that day and would have the honor of preaching the first sermon in St John's church. He was pleased to make these announcements because they met with his own wishes. He hoped to see full congregations on both occasions.

During the service Miss Watson sang very nicely the solo "Just for To-day," by Jane Bingham Abbott, Miss Lawson accompanying on the piano.

ST. PETER'S CHURCH

Rev. C. A. Procunier who returned from the Coast Thursday, conducted services at St. Peter's church on Sunday. Next Sunday Archdeacon Baer, of Kaslo, will preach at St. Peter's morning and evening.

CRUELTY TO ANIMALS

Coon Before Court for Maiming a Dog

At the police court on Saturday evening, Daniel Brown, a colored man, was charged with cruelty to animals by having slashed a collie dog belonging to Wm. Norris, with a knife, injuring it so badly it had to be destroyed.

H. A. Whitehead, commercial traveller, J. R. Wells, and Dr. Thomas gave evidence. The two former witnesses stated the dog was playing with others on the street when accused threw something at it. The dog ran to a little girl with a baby carriage for protection. Accused kicked at it, and failing to hit it he pulled out a knife and ripped it from shoulder to hind quarters, inflicting a horrible gash. The little girl was so badly frightened she became hysterical.

Dr. Thomas, as representing the Society for Prevention of Cruelty to Animals, examined the dog and considered it so badly injured he ordered its destruction. The dog was a fine collie pup four months old, and was worth $25 or $30.

Accused said he cut the dog in self protection, as it was trying to bite him, and he would have cut off his head if he could.

The witnesses said the dog was only playing and would not have taken any notice of accused had he not first interfered with it.

Accused—I can see that things are fixed.

The Court—You don't want to make any statements like that here or I'll send you down to Kamloops for six months. You will get as much protection as anybody else.

In reply to the Court Mrs. Norris said she considered the value of the dog about $20.

Accused was ordered to pay the value of the dog $20 or in default a month's imprisonment, and for the offence was fined another $20 and costs $4 50, or another month's imprisonment. The fines were paid.

UNION HOTEL

ARROWHEAD, B.C.

Special Attention given to commercial men and tourists. First-class sample rooms. Finest scenery in British Columbia, overlooking Upper Arrow Lake.

W. J. Lightburne, Prop.

STOVES

Now is the time to think about your Heating Stoves. We have just received a car from the best makers in Canada. We are not tied down to only one factory, but take our choice from the best makers.

Airtight Heaters for Wood at $3.50, $4.50 and $5.00
Airtight Heaters, cast top, $6.50, 7.50, 8.50 and 9.00
Coal and Wood Heaters - from $8.00 to $15.00
See our new line of Hot Blast Heaters
Let us explain the new features

RANGES

Here again we have chosen from the best factories in Canada and the States. Look over the list:

The Great Majestic — Tilden Gurney Co.
Clare Bros. — Copp Bros.
Stewart Mfg. Co. — Moffat Mfg. Co.

Every Range sold under an absolute guarantee. We have not one dissatisfied customer in Kootenay. We are never too busy to show off our stock.

Lawrence Hardware Co. Ltd

Tinsmithing — Plumbing

MAKE 20 PER CENT. ON YOUR MONEY

Whether You Have Much Or Little

Here are the Facts, we shall tell them to you as Briefly as possible

Lighthouse Soap has been manufactured in Vancouver for several months. Lighthouse Soap is a first-class laundry soap, a superior laundry soap manufactured by a new process. The manufacture has been wonderfully successful. The Company has been able to supply only part of the demand which has arisen, so quickly has the new soap won its way to popularity. The Company must increase their output, the demand must be met, so the investors are given an opportunity to participate in the profit of supplying this demand. A new, three-story factory, with 150000 feet of floor space, is to be erected. This is to be equipped with all the best modern machinery for the manufacture of soap most economically and profitably. The new process, controlled exclusively by this Company, enable it to manufacture soap more cheaply than it has ever been manufactured before. The process is secret. Its control rests entirely with this company The company is started on the highroad to success, with a present demand for its product far greater than it can fill, with a process which it controls exclusively, a process which enables it to cheaply manufacture a superior soap. Based on the business already done, based on the demand which already exists, to say nothing of what it will develop, a return of 20 per cent. on the investment is an exceeding conservative estimate.

Simply Ask us to Show you the Profits

We shall be glad to place all information at your disposal, knowing that the more you examine into it, the better you will like it. An investment in this sound enterprise combines the maximum of safety with the certainty of large profits. More than this, your share in an enterprise that has almost unlimited possibilities for development. Think of Pear's, Ivory, Sunlight, great firms whose stories of success read almost like fairy tales. Then remember the opportunity which lies right at your door, the opportunity you are reading about now. Open to all, an opportunity for both the small and large investor. Much of the capital has already been subscribed. We are offering to the public out of a total capital of 250,000 shares, 100,000 shares at the par value of $1.00 each. Not less than 50 shares will be sold to any individual and not more than 3000. The terms of payment are 25 per cent. on application, 25 per cent. on allotment, and the balance in calls of not more than 25 per cent. at any one time. Applications for stock should be accompanied by certifie l check, payable to the order of the company. Send for prospectus and full particulars today. You want to know and we want to tell you about this opportunity.

WESTERN SOAP COMPANY, LIMITED

VANCOUVER, B. C. - - P. O. BOX 1057

REID & YOUNG

RUBBERS

Wood American Rubbers. Just put in stock 50 cases of these celebrated American Rubbers, for Men, Women and Children. Try them for good wearers.

REID & YOUNG

Marriage

PETERSON-JONSEN—At St. Andrew's Manse, on the 29th of September, by Rev. W. C Calder, August Peterson, of Arrowhead, B. C., to D Jonsen, of Norway.

LOCAL AND GENERAL

Steps are being taken to have a general store opened on Front street.

The sitting of the County Court at Revelstoke has been postponed till the 29th.

Ramsay & Co, of Vancouver, have purchased the Regal Biscuit Co.'s factory at Calgary.

T. E. L. Taylor has purchased three lots on Third street, west, and will have a handsome residence built thereon.

At the Police Court yesterday morning Henry Wilcox pleaded guilty to a charge of vagrancy and was ordered to leave the city

D. McCarthy has purchased two lots on Second street west, and will erect a good residence thereon for renting purposes.

At the Police Court on Monday Fred Richards, of Arrowhead, a former offender, was fined $5 and costs on a charge of being drunk and disorderly.

On Sunday, Robert, the eldest son of Mr. and Mrs. C. B. Hume, and aged four years, had one of his legs broken near the thigh by a stable door falling on him.

The police have withdrawn the charge of murder against Mrs. Carlson of Nanaimo, in consideration of using her as King's evidence against Holmes, her paramour.

The Dominion board of retail merchants will urge the Dominion government to form a board of commerce similar to the railway commission, to deal with disputes affecting trade.

Construction of an elevator with a capacity of one million bushels will be started at Vancouver within a few weeks by the Alberta-Pacific Elevator Company.

Britain's eighth battleship of the Dreadnought class was successfully launched Thursday. The bulkheads of this super-Dreadnought are so heavily armored, experts consider her practically unsinkable by a torpedo.

Master Wilfrid Laurier Small, Canada's leading young violinist, is making a tour of the Pacific province and will be in Revelstoke next week when arrangements may possibly be made with him to give one of his popular recitals here.

Messrs. Macdonald and Osborne, contractors for the plastering of the Molsons Bank, started work on it yesterday. They have secured the contract for the plastering of the new Oriental hotel being erected on Front street by Ald. J. A. Stone.

The Presbytery of Kamloops met in Vernon Monday to deal with the resignations of the Revs. J. R. Robertson and W. C. Calder, of Revelstoke, and to endorse the terms of union upon which the two Presbyterian congregations in the city are uniting.

The Dominion Public Works Department call tenders through our advertising columns for packing supplies to points on the Government telegraph line to the Yukon, such supplies to be delivered at points between Quesnelle and Atlin. The contract is for three years.

BULBS

For House and Garden Culture

Bulbs planted in garden early in the Fall, bloom better in the Spring

WE HAVE 9 Varieties of Large Single Hyacinths. Several varieties of Double Roman Hyacinths. Five varieties of Narcissus. Also Tulips, Crocus and Snowdrops, in many varieties.

Plant early and reap joy and pleasure next Spring.

Bews' Drug & Stationery Store

NEXT HUME BLOCK

PRESERVING FRUITS

are now coming in including Peaches, Pears, Plums and Crabs, and as the quantity is very limited we would advise you to place your orders with us at once and we will guarantee delivery, otherwise you are quite liable to be disappointed.

FRUIT JARS in three sizes—Pints, Quarts and Half-gallons, every jar guaranteed. Rubber rings to fit

Hobson's Bakery & Grocery

Your Insurance

Is one of the most important items in your business

LET **Kootenay Agencies, Ltd.**

Look after this branch of your business

KOOTENAY AGENCIES, LTD.

Successors to Kincaid & Anderson

A. Pradolini has purchased Dan McLean's property on Second street.

T. W. Graham, one of the pioneers of Kamloops, died last week W. Graham, of Comaplix, is one of his sons.

The team attached to J. C. Hutchison's laundry rig again bolted this morning, some of the harness breaking. One of the horses had its leg broken and was so badly injured it had to be destroyed.

The Fall Assizes will be held at Kamloops Oct. 12th and at Revelstoke on Oct. 19th. The cases so far set for hearing at Revelstoke are the charges against two Italians for attempted murder of F. Orsetti, and a divorce case from Wigwam, Wharton v. Wharton.

The monthly meeting of the Board of Trade will be held at 4 p.m. on to-morrow (Thursday) at the City Hall when a full meeting is requested, the hour having been changed till the afternoon to meet the convenience of those who do not wish to come out to evening meetings after their day's office work is over.

At the rink on Monday night there was a large crowd to see the boxing match. The preliminary event was a match between Fred McMahon and H. Turnross, in which some good boxing was shown and as much interest was taken in this as in the after match between Brown and Walcott. The latter had 13 rounds and Walcott by that time had Brown thoroughly knocked out. Brown displayed better skill as a boxer than Walcott, but has not the staying power.

The report of Dr. McLean, city health officer, to the City Council on Friday showed that of 14 samples of milk tested by him the whole were free from water reduction and up to the standard in butter fat. All the samples, however, showed more or less dirt, attributed to want of cleanliness of hands of milkers, udders of cows milked, or to the state of the utensils in which the milk was handled. Dr. McLean advised having the cows supplying the milk was handled. Dr. McLean advised having the cows supplying milk to the city inspected from time to time by a veterinary surgeon as a prevention against tuberculosis.

SOCIAL AND PERSONAL

Mrs. J. T. Telfer will receive on Friday, Oct. 8th.

Fred Fraser returned Monday from his trip to the prairie.

Mrs. E. Corning returned from Toronto where she has spent the summer.

Supt. Kilpatrick has returned from the conference of C. P. R. officials at the Coast.

J. Morgan left Tuesday for Spokane and intends taking in a number of fairs and poultry shows.

Mr. Hess, manager of the Revelstoke Sawmill Company, is on a visit to the prairie in the interests of his company.

Miss Orr arrived yesterday from Victoria to nurse Mr. C. B. Hume's little boy who had his leg broken on Sunday.

G. M. Clark, now of Nelson, formerly of Revelstoke, and who has been on a week's visit here, returned home on Sunday.

Alex. McGregor has slightly improved, though on Monday his condition caused some anxiety to his medical attendant.

The Trades and Labor Federation will hold their first annual smoking concert, under their auspices, in Selkirk hall on October 16th.

Lord Revelstoke, of London, Eng., has, through H. Cunningham Morris, made a handsome donation to the funds of St. Peter's church here.

F. C. Elliott, who has been looking after his mining interests in Queen Charlotte Islands this summer, will be down by next boat from the north.

Miss Lang painted some excellent views of Mt. Revelstoke while in the city and these have been exhibited in the windows of W. Bews' drug store.

A. McRae, manager of the Globe Lumber Company, left last week on a trip to Calgary and other points where the Company are operating and inspected their yards.

Mr. and Mrs. A. B. McCleneghan returned Sunday from their holiday trip to the A. Y. P. Exposition at Seattle and enjoyed their holiday very much. Mr. McCleneghan was particularly struck with the growth of Vancouver.

Mrs. Coursier, Miss Dack, of Chicago Messrs. Coursier, W. W. Lefeaux and R. Blackmore left yesterday afternoon for Mount Revelstoke where they intend to spend some days. The ladies will do some travelling and sketching among the beautiful parks on the mountain top and the gentlemen intend having some caribou hunting.

A quiet but pretty wedding was celebrated in the Methodist parsonage on Monday morning, when Mr. Chas. Ferguson, of Apple Groove, on the Arrow Lake, and Miss Ellen Manson of the town of McKellar, Ontario, were joined in holy matrimony. Mr. W. Lefeaux and Miss Inez May Mitchell were the witnesses. The young couple will make their home at Apple Grove.

Arthur Price, formerly of the Calgary staff of P. Burns & Co, has been appointed manager of the Revelstoke branch. Mr. Mason, whom he succeeds, will be appointed manager of the Phoenix branch.

Mrs. Lee has received news of the death of a sister in England, making the fourth bereavement in the family since April; her mother, a brother, who was in the army, and two sisters having died within the past six months.

A. Johnson met Hon. Frank Oliver at Edmonton and the Minister of the Interior expressed regret at his being unable to visit Revelstoke ere this, but said his plans had been completely upset by his illness. Mr. Oliver hopes, however to pay us a visit before leaving for Ottawa.

A Johnson, managing-director of the MAIL HERALD, returned on Sunday from his trip to the northwest. He was at the laying of the foundation stone of the legislative buildin at Edmonton by Earl Grey, the Governor-General, and informs us the celebration was a great success, 40,000 people being present.

BUSINESS LOCALS

Bean crocks just opened up, large and small, at G. W. Bell's.

We have a large stock of heaters to burn wood or coal, or both they have special grates, dustless shaking attachments and other features that place them in a class by themselves We also carry the celebrated Sunshine Furnace and can attend to any kind of a heating job. Bourne Bros.

If you want warmth without weight buy a Maish Cotton Down Comfort at C. B Hume & Co.

Just arrived, a few choice pieces of Linoleum and floor oilcloth. Call in and see them. C. B Hume & Co.

We have a fine assortment of white and grey wool blankets which defy competition. C. B. Hume & Co.

You can now get office diaries for next year, 1910, at C. R Macdonald's.

For chemicals, kodak supplies, go to C. R. Macdonald's. He keeps everything required.

A Good Investment at Last

Have you heard of the alluring opportunity for the investor of Revelstoke, if not, make it your business to find out the vast advantage of putting your money in the Western Soap Co., Ltd., of Vancouver, which is a good sound investment. They are at the present time manufacturing the famous Lighthouse soap for light house work by the new secret process which is fast becoming the household soap on the coast where the demand far exceeds the output. Mr. T. E. Johnson, one of the members ot the firm will be at the Revelstoke Hotel for a few days and will be pleased to explain the very great advantage of investing in Western Soap which is without a doubt the best industrial enterprise ever offered to the public in this province. Any correspondence in regard to same will have Mr. Johnson's private attention when he will forward by return a prospectus of the firm which will explain the proposition complete.

J H. Higgins, a Winnipeg broker, is negotiating for large areas of B C. fruit lands. Mr. Higgins states that hundreds of farmers in the prairie provinces will remove to British Columbia this fall and next spring.

NOTICE

I have instructed the Police to issue a warrant for arrest against the person or persons detaining my Collie dog. The dog is a sable and white collie bitch, about one year old. Anyone found harboring this dog after the publication of this notice will be prosecuted.

T. E. L. TAYLOR.

Revelstoke, B. C., Oct. 6th, 1909.

OPERA HOUSE

RETURN ENGAGEMENT

San Francisco Opera Co.

SATURDAY, OCT. 9th

THE RUNAWAY GIRL

Prices, : $1.50, $1.00, 75c.

Plan at C. R Macdonald's

FRESH OYSTERS

The best on the Market

Shipped direct here in Sealship Carriers Also a choice supply of Fresh Lamb, Fresh Veal, Pork, Beef and Mutton. Fresh Fish daily, Salmon, Halibut and Kokanee Trout

P. BURNS & CO., Ltd. Phone 21

THE REVELSTOKE WINE & SPIRIT CO.

LIMITED.

Import direct from country of origin.

WHOLESALE DEALERS ONLY.

REVELSTOKE B. C.

You Don't Have To

Go outside of Revelstoke to make your Real Estate Investments. The Revelstoke Land Company Ltd. have the best bargains in the City. Lots $150 up. Acreage $100 up.

Kootenay Agencies Ltd., Agents

COAL COAL COAL

Arrange now for your winter supply of good clean, lump Coal, suitable for Range or Furnace. For quality there is no better coal to be had, ask those who are using it. Prompt delivery of orders

PHONE 248 **S. G. ROBBINS** P. O. BOX 32

The Finest Loaf of Bread

at the Revelstoke Fair was made from "ROBIN HOOD" flour. A prize winner every time. Try it and convince yourself. Order a sack as a trial right now from the

Mountain Supply Company, Limited

Hosiery for Women and Children

Imported Special for Our Store From English Manufacturers

We have just received a lot of women's and children's Hosiery direct from English manufacturers. The makers of hosiery across the sea have the reputation of making the best the world can produce, and besides this feature they sell at the lowest possible prices, thereby giving the consumer the full benefit of getting the best product at the lowest price.

Hosiery That Will Wear

That's the kind the children need and we have them. Medium and heavy ribbed, and the kind that will outlast all others, while the price is not above the ordinary kind and in many instances lower.

We pride ourselves with our line of women's Hosiery, for it is the largest and most complete line we have ever attempted to carry. Any color, style or material obtainable, while the price is up to you—we have them from 15c. to $2.50

Boys' Hosiery

We have a line of Worsted Hose for boys that will be found the very article for hard wear. We have them in two weights, medium for ordinary wear, and extra heavy for the cold weather. They are very long in the legs, coming well over the knee, in all sizes from 5 to 10, starting at 25c. per pair. We guarantee these to be pure wool.

McLennan & Co.

NO WHERE TO BE FOUND

a cleaner, brighter, or neater store in town. Prompt attention given to all orders and obliging staff to take care of all your wants. A trial order will convince. I want your trade

G. W. BELL

Grocer and Provision Merchant Telephone No. 23

FASHIONABLE FALL MILLINERY

Just arrived from the East a shipment of FALL HATS

LADIES' FALL DRESS SKIRTS

Just the kind you need for this Season. Come in and look them over

MRS. A. G. CRICK

First Street - Opposite Windsor Hotel

TALES FROM THE GOLDEN WEST

The Melancholy Days Have Come
No Doubt There is a Reason.
The Rose Will Die;
Likewise The Fly;
Straw Hats Are Out of Season;
But While We Miss The Sweet---
The Fair---
The Beautiful Red Roses---
We See About Us Everywhere
Red Ears---Red Cheeks---
Red Noses.
Though Wintry Winds Do Howl and Wail
Like Hungry Wolves Defeated
We Trust You'll Not Forget The Tale
We Often Have Repeated,
That

GOLDEN WEST WASHING POWDER

Cleanses---Purifies---Beautifies.
Save Coupons For Premiums.