REVELSTOKE
Railway Junction and Divisional Point. Headquarters for Columbia River Navigation. Hu[illegible] of Timber Belt, Mineral Z[illegible] Agricultural Lands and V[illegible] Powers of B. C.

"Revelstoke, the Capital of Canada's Alps."

The Mail-Herald

THE MAIL-HERALD
Circulates twice per week among the prosperous citizens of Canada's Premier Province. The recognised advertising medium for Kootenay and Interior British Columbia.

Vol. 19—[illegible] 97 REVELSTOKE, B. C. DECEMBER 6, 1913 $2.50 Per Year

Provincial Library

NEW MAPS FOR THE GUIDANCE OF SETTLERS

Can See Open Lands at a Glance

Result of Excellent System Lands Department

Victoria, Dec. 2—Eight maps showing the lands open for pre-emption, in Central and Northern British Columbia, covering the entire route of the P.G.E., and the greater part of that of the G.T.P., has just been issued fromthe surveys branch of the department of lands, announced Hon. W.R. Ross, minister of lands, today.

These maps, which are to begiven to all intending pre-emptors who make application, were prepared under the direction of Surveyor-General Dawson Several of them cover much of the territory in British Columbia lying between the Cascades on the west and the eastern limit of the Lillooet district running north from the Dominion railway belt. The eighth map comprises a large section of the Peace River district in British Columbia.

With one of these maps in his possession itwill now be possible for the prospective land settler, after finding any survey post and thus, as it were, locating himself on the map, to tell at once what lands are open for pre-emption and what sections have been alienated. It is claimed that the use of these maps will be of great assistance to pre-emptors in this province, who in the past have often been put to some trouble in ascertaining just whatlands could be taken up in any one district. On these maps all alienated land not now available for pre-emption are shown in white, the block still open being in red. All surveyed lands are also clearly indicated.

SURVEYS BEING PUSHED.

It was stated today that the lands department is making every effort to push ahead its surveys as fast as possible in order to anticipate settlement in the newly opened up districts and thus to give the pre-emptors and settlers purchasing land outright as much assistance as possible in securing their future homes. In cases, however, where a pre-emptor settles upon unsurveyed lands, so long as he has properly chosen a homestead or pre-emption in those districts colored red on the maps he will be quite safe and can proceed with his own surveys.

In addition to the pre-emptors maps already referred to there was issued this week from the offices of the provincial surveys branch a map covering the northeast portion of Queen Charlotte Islands, comprising Graham Island in particular.

It is the intention next year, announced Hon. Mr. Ross today, to publish eleven maps in all for pre-emptors, covering 102,000 square miles of British Columbia territory. These maps will include the eight already published, which are to be revised, and they will furnish three new maps. When they are in the hands of the public early next spring, they will have covered the entire central portion of British Columbia north of the Dominion railway belt from the Coast range on the west to the Rockies on the east, thus including all the country in the vicinity of the Grand Trunk Pacific, the Pacific Great Eastern and the Canadian Northern, along which the tide of settlement is expected to flow to an increasing extent within the next few years. One of the new maps is to include the Prince Rupert district, while another will cover the sections tributary to Newport. It is probable also that later on in the year a new pre-emptors' map giving an increased proportion of the Queen Charlottes will be issued, as also maps of the surveyed sections along the coast line of the mainland and of the northern end of Vancouver Island.

TO SHOW THE ROADS.

The new pre-emptors maps in addition to showing the land open for settlement by pre-emption or purchase and the surveyed areas give all the known roads and trails and some general information.

The issuance of specal maps for intending pre-emptors in the province was commenced under the direction of Hon. Mr. Ross in 1911. Four were published in that year, being confined to the country in the vicinity of the G.T.P. right-of-way, to which a good deal of settlement was being directed at that time. In 1912 these four maps were brought up to date and republished; they then embraced a somewhat wider territory. This year four altogether new maps were issued for additional territory, the original four being republished a second time after the necessary improvements were made. Although the same general principle was followed in the publication of this year's maps, they contain several neR features. Among other things they give the boundaries of the various land-recording districts, thus indicating to the pre-emptor to which office he must go to record.

NEW DEGREE SHEET MAPS.

Apart altogether from the various pre-emptors' maps referred to— those already issued for 1913 and the ones to be published in 1914—Surveyor-general Dawson and his staff have also been engaged upon the preparation of new degree sheet maps for that part of British Columbia south of the Dominion railway belt This portion of the province is more extensively surveyed and is better known than the northern areas, and these degree sheet maps are prepared with considerable care in order to show as much detail as possible in connection with surveys, roads and trails, and to give general hydrographical information. The circulation of such maps as these is principally confined to the various districts covered by them and they are to an extent the publication of information consolidated in the surveys offices.

The intention of the department is to extend these more complete maps to cover the entire province. Three sheets were issued this year, comprising Duncan River in the Kootenay Elk River and Fernie. Two more sheets covering the Windermere district are now under way.

The surveys branch is also publishing a new series of complete and up-to-date district maps, which, it is claimed, will show in detail practically everything of interest, geographically speaking, in every district in the province.

Musical Treat Promised

We have pleasure in announcing that Miss Tryphosa Parker has engaged the Empress theatre for a concert-recital on Dec. 29th. Miss Parker is a artiste of such exceptional training and ability as to ensure the attendance of all who worship at the shrine of music. Her voice is a brilliant and flexible soprano, without the usual fault of such voices, viz., lack of modulation and expressiveness. She will be supported on the platform by a number of good voices, some of which will be heard for the first time in Revelstoke. An unusually interesting and varied program will be presented.

"The Pink Lady"

The only American playwright who has received the unstinted praise of the London critics and the wholesale approval of the English public is C. M.S. McLellan, author of "The Pink Lady," which John C. Fisher will present at the Empress theatre, Monday, Dec. 8th.

Ten years ago McLellan broke the ice for American products on the English stage with his remarkable success "The Belle of New York," which made Edna May the toast of London town. He then followed this with such dramatic successes as "Leah Kleschna," and "Judith Zaroine." Then came his most phenomenal success, "The Pink Lady." He has since followed this with "Oh, Oh, Delphine." Many members of the New York and London companies who appeared in "The Pink Lady" will be with Mr. Fisher's production of the melodious comedy here. Ivan Caryll did the music.

H.L. Mossie of Salmon Arm, and R. Duncan of Clanwilliam are in town.

MANNING'S.
Wholesale Retail

When you buy Candies, buy the purest. You are certain of obtaining fresh made-to-day goods from our up-to-date factory. Just taste the taste of our fresh Marshmallows, which we made early this morning at

MANNING'S.

MASQUERADE BALL A GREAT SUCCESS

Another Social Victory for Fire Brigade No. I. —Over One Hundred Elegant Costumes Greatly Admired.

The Sixth annual masquerade ball of No. 1 Fire Brigade, was held in the opera house on Wednesday evening, Dec. 3rd. Though somewhat smaller than usual in point of attendance, the unanimous opinion of those present was that it is still the most interesting event and premier social success of the season. There is no doubt that the tremendous crush last year resulted in a rather unwieldy crowd on the floor, yet, at the same time there is a fine enthusiasm in numbers alone sufficient to counteract minor inconveniences. The dance last Wednesday evening, was extremely pleasant from first to last. At no time was that "revel rout," usually associated with masquerades, in evidence in any degree, yet a spirit of keen enjoyment seemed to prevade the assembfy.

The decorations of the hall elicited admiration from everyone. A large "welcome" greeted the eye from above the stage. Beneath were firemen's specialties, long ladders and hose reels. A canopy of red overhung the central chandelier and radiating from it were fiery streamers of red bunting. Green and red lights alternated below and a band of Union Jacks encircled the Galleries.

Shortly before ten o'clock to the music of Orr's orchestra, the Grand March was led off by Floor Master Rl Gordon, about sixty couples falling in line. When the lancers formed afterwards a vision of kaleidescopic beauty was presented to the onlookers as the many gorgeous and brilliant costumes of all ranks and periods mingled in the mazes of the dance.

A decided preference for the beautiful rather than the grotesque, was shown in the maskers choice of costumes, wild men, tramps and rubes were conspicuously absent, while courtiers, kings and cavaliers of all ages rubbed shoulders and made all centuries the present. The ladies costumes were many of them marvels of beauty and richness. Others gave evidence of many an hours thought and labor devoted to creating a masterpiece of originality, of these latter, the costumes worn by Mr. and Mrs. Joe Callin were perhaps the most remarkable. They were Mrs. Callin's work and from the lighted lanterns on their heads to the cigarette trimming, matches, boxes, ribbons, etc., were really wonderful. Comic costumes were scarce but such as were there acted and dressed well. Not the least picturesque feature of the ball was the attendance of two large parties in corresponding costumes. A set of lancers formed of white shrouded nuns and monks proved on unmasking to be the staff of the Forest Mills Co., with their ladies. A tableau group representing the court of Queen Elizabeth with her ladies and courtiers, grouped around her throne was the strikingly artistic idea of the St. Peter's young people. This group were each one most handsomely garbed, Miss Irene Procunier as the queen, looked handsomely regal in a rich crimson brocade with sable trimmings and was a favorite in the votes of the spectators. Douglas McCarter as the young earl of Essex, was another favorite in a beautiful costume of pale blue and white.

The winning ladies costume was worn by Mrs. Chas. Holten, representing Joan of Arc. The dress of bright blue and silver with silver helmet and sword was very pretty and deservedly admired. Miss Mamie Fleming as a Persian Princess wore a very beautiful costume, complete in every detail. Miss A. Fraser too in a bal poudre costume, was a general favorite and with her partner Charles the Second, came near winning the prize for the best couple. Thiswas awarded to Miss Wathleen Sibbald and Mr. Jack Sibbald in perfectly matched Indian costumes, a form of fancy dress which is always highly in favor with Canadian audiences. There were many other charmingly garbed maskers, among which a few noticeable ones were Mrs. McVity as a Swiss peasant, Mrs. K.G. McRae as the Princess of Bhong, the Misses Fraser in black and white satin, as Pierrots, Miss Hyatt, Miss Crowe and Miss Lesperance as Gipsies, Mrs. R. Lawrence in a very correct imitation of San Toy, Miss Wauton as a Quakeress, Mrs. McCarter in a handsome cap to match as Folly and Mrs. Bews as a dainty Dolly Varden. Original costumes made of Mail-Heralds were very clever and noticeable. The prize for original costume was won by Miss Hughes, as a Flower Girl, dressed in Hungarian brand sacks.

Mr. Rory McLennan won the gentleman's prize as young Lochinvar, and was certainly a splendid looking Highlandman in full dress costume of green and black Gordon tartan. The best comic costume was awarded to Mr. Monk as a Jewish Peddler, and who looked and acted the part to perfection

Before twelve o'clock the gentlemen were requested to chose an unknown partner for the unmasking lancers, which was followed by the usual surprises.

Supper was served by a most attentive corps of waiters from No. 1 Brigade and enjoyed as only home made sandwiches and cake are appreciated.

Mr. H. N. Coursier was then called to the platform to present the prizes, on which the 100 or so spectators in the gallery had previously voted on, suitable cards distributed for that purpose. Mr. Coursier in a brief speech, commented on the decorations, the beauty of the costumes worn and the excellence of the prizes. He then proceeded to award these to the successful maskers as follows:

Best Lady—Mrs. C. Holten, a silver cream and sugar set in a silver tray.

Best Couple—Miss Sibbald and Mr. Sibbald, a cut glass tray and cut glass silver mounted tobacco jar.

Best Gentleman—Mr. Rory McLennan an electric reading lamp.

Best Comic—Mr. Monk, an electric flash light.

Best Original—Miss Hughes, a cut glass vase.

A little after three in the morning, the dance program ended with the home waltz, all too soon for most of those present, and the annual masquerade ball was over.

IN COSTUME.

Mr. R. Gordon, Knight of Pythias; Miss Smythe, Gypsy; J. Hammersley, Sunshine girl; Alex. McRae, sr., Mikado of Japan; Mrs. Alex McRae, the Rose of Tralee; Ralph Lawrence, Chinese lady; Mrs. Ralph Lawrence, San Toy; Miss Lyda Stead, Shepherdess; Mrs. Lewis Masson, Night; Mrs. H.R. Nelson, Mail-Herald; Mrs. D. Howard, Mail-Herald; Mrs. Laird, Japanese lady; Mr. Lane, Old English gentleman; Mrs. Holten, Joan of Arc, Mr. J. Guy Barber, Spanish gentleman; Mrs. J. Callin, Murat Cigarettes; Mr. J. Callin, Cigar man; Miss L. Davidson, Moorish lady; Mr. H.Monk, Solomon Levi; Mr. H. Viney, stable boy; Mr. John Brown, Old Englishman; Miss Crowe, Gipsy; Mr. Haug, R.N.W. Mounted Police; Mr. Eric Robbins, Clown; Miss M.G. Myre, Spanish Lady Miss Clare Fraser, Pierrot; Miss Cassie Fraser, Pierrot; Mr. Rory McLennan, Lochinvar; Mr. A.H. Holt, Uncle Sam; Mr. H. Byrne, Clown, Mr. Otterson, English Lah-de-dah; Mr. Geo. McCarter, sailor; Mrs. Geo. McCarter, Folly; Mr. H. McVity, Indian Prince; Mrs. H. McVity, Swiss Peasant; Miss Hardy, Poinsietta; Miss Marshall, Camera fiend, Miss Mouton, Quaker girl; Mr. W. Veith, Players Cigarettes; Miss Hyatt, Gypsy; Mr. Lang, Domino; Mr. McLean, Sir Knight; Miss Fleming, Persian Princess; Miss George, Domino; Mr. Ponpare, Uncle Billy; Miss Rhoda Young, Chorus girl; Mr. H. Bews, Domino; Mrs. H. Bews, Dolly Varden; Mr. Jack Sibbald, Indian Chief; Miss Sibbald, Indian Princess; Mr. W. Sauter, David Garrick; Mrs. Knox, Shepherdess; Mr. H. Maxwell, Miss Rube; Miss Pierson, Marguerite; Mr. Cruikshanks, Caster, Miss Lesperance; Gypsy; Mr. C. Bishop, Mandarin Mr. L. Wisener, Old English; Mr. C. Mullar, Louis XIV; Mr. E.G. Woodland, Charles II.; Miss A. Fraser, Madame Pompadour; Miss Mullar, Night; Miss Hughes, Royal Hungarian; Mr. Sandy McRae, jr., Signor Don Ramerez; Mrs. Monk, Sis Hopkins; Mrs. K.G. McRae, Princess of Bhong; Mr. K.G. McRae, Russian Hussar; Mr. B. Thompson, Page of Victoria; Mr. C. Dent, Turk; Mr. Cliff Urquhart, George Washington; Mr. J. Evans, Unknown; Mr. L. Emerson, Tony Jim; Mr. Tom Hope, C.P.R. chef; Miss Jamieson, Candy Kid; Miss Doris Bennett, Dutch Cleanser; Mr. J.D. MacDonald, George III.; Mrs. Macdonell, Indian Girl; Miss Irene Procunier, Queen Elizobeth, Miss Parker, Countess of Nottingham; Miss Isabel Henderson, Duchess of Gloucester; Miss Elsie Hooley, Baroness Von Holstein; Mr. W. Hardman, Sir Philip Sydney; Miss B. Hobbs, Ahazuarus, Turkish Jester; Mr. Douglas McCarter Earl of Essex; Mr. H. Parker, Sir Francis Drake; Mr. Geo. Hardy, Sir Walter Raleigh; Mr. D. Hamilton, Sir Francis Bacon, Mr. C. Procunier, Earl of Leicester, Miss K. Roberts, Lady Katherine; Mr. Wilson, Mr, Anstie, Mr L. V. Wood, Mr. K. Betz, Mr. Barrey, Hhite Friars; Mrs. Wilson, Mrs. Anstie, Mrs. Wood, Miss Wilson, Nuns.

COUNTY ORANGE LODGE

Formed at Salmon Arm Last Wednesday Night.—A. Johnson First County Master.

A County Lodge of the Loyal Orange Association was organized at Salmon Arm on Wednesday evening last, to be known as the "Main Line Central County Lodge." There were present in person thirty-eight delegates from Arrowhead, Revelstoke, Kamloops, Notch Hill and Salmon Arm. J.W. Whiteley, organizer for the Orange Association for British Columbia presided. After organization was completed the following officers were elected for the year 1914:

Arthur Johnson, W.M., Revelstoke.
E. K. Johnston, D.M., Salmon Arm.
Rev. M. Phillips, Chap., Arrowhead.
W. Scott, Rec.-Sec., Kamloops.
D.J. Smith, Fin.,- Sec., Notch Hill.
Ralph Simpson, Treas., Arrowhead.
H. Wilkinson, Lec., Kamloops.
W.M. Buch, D. Lec., Revelstoke.
J.H. Miller, D. Lec., Salmon Arm.
R. D. Davies, D. of C., Notch Hill.

After the election Bro. Whiteley installed the officers, who were then invited by the Salmon Arm brethren to a splendid luncheon served in the hall. One of the features of the luncheon, was the display of Salmon Arm apples the finest in the west, and to which the visiting brethren were invited to partake and whose pockets were afterwards filled with those big winter banana apples of which the people of the Salmon Arm valley are so proud.

Luncheon over the brethren again assembled in their lodge room where short addresses were delivered by the members present. A hearty vote of thanks was tendered to Bro. J. W. Whiteley, the Provincial organizer, for his splendid work in connection with the association of this province. A vote of thanks to the Salmon Arm lodge for their kindness to the delegates was passed. The first meeting of the new county lodge will be held at Salmon Arm on the first Tuesday in February, when important matters will come up far discussion.

City Council Meeting

A regular meeting of the city council was held at the city hall on Fr,day night, when there were present the Mayor, Mr. Kilpatrick, Aldermen McSorley, Horobin, McKinnon, Barber, Howson and Bourne, with the city solicitor Mr. McCarter and the acting city clerk Mr. W.A. Gordon.

NEW PICTURE THEATRE.

The plans for the proposed new picture theatre, McKenzie avenue, were approved with the proviso that certain details affecting the system of ventilation should be attended to.

BOULEVARD BYLAW.

A letter was read from the Attorney General stating that the Lieutenant-Governor in Council had approved of the Boulevard bylaw.

HOSPITAL SOCIETY.

The matter of accounts against the hospital arose from a letter from the secretary of the institution, and after some discussion it was decided that the council should make a grant of $755.75 to the hospital society, that being an amount equivalent to the council's charges against the hospital.

FIRE INSPECTOR.

The Chief of Police was appointed Fire Inspector under the provisions of the Fire Escape Act.

SHOP EARLY FOR XMAS

And Show Thoughtfulness

Thoughtful people are becoming more and more considerate, as the knowledge of the facts is forced upon them, of the happiness of those who are employed in stores during the Christmas season. Until quite recently the subject received little consideration either from employer or customer, and girls were kept at their posts, regardless of the hour so long as custom continued to come.

During the past few years, however, public sentiment on the subject has been aroused, managers have come highly considerate in most instances, and it is but through the thoughtlessness, selfishness, or deliberate laziness of the public that the few days preceding Christmas day retain any of their old time drudgery, long hours, and exhausting rush. Christmas shopping can be done a month before Christmas just as well as three or four days before, and the holiday-maker who makes a point of purchasing presents and Christmas decorations and edibles long in advance of the time will find that not only is his own pleasure increased, but the happiness of all those who serve him.

For example: Most of the dry goods stores have, in the ordinary way, a longer day than most business men undertake. Commencing at 8:30 in the morning the clerks remain at their posts, with the exception of the luncheon recess, until 5:30 or 6 in the afternoon. In Christmas week the hours kave to be much longer; most of the big stores guide the time by the amount of custom that comes in, but knowing the tardy character of the shopper they commence their late rule some days before Christmas, The Saturday preceding Christmas this year probably will see the commencement of the rule in most places, and the shop assistonts in the majority of stores will have to be on duty until 9:30, 10, or 10:30. But the public can help a great deal by making a resolution that they will do their shopping in the regular hours. If the managers of the stores find that customers do not come they will not keep open. Late hours on Christmas Eve, preceded by a hard exacting day, have an inclination to spoil anyone's Christmas! The bookstores usually close at 6 o'clock or 6:30. The Saturday before Christmas they will likely keep open until 10 o'clock, and every evening during Christmas week the usual rush of custom is anticipated at night. Here too the same consideration might have a welcome effect.

Anyone who has ever visited the stores knows the crowd that eddies in and out for weeks before Christmas. Notonly the girls, but the managers, would be more than pleased to see the Christmas shopper getting his purchases within the earliest possible time, in order that the terrific Christmas rush might be obviated. Jewellers are also among the ones abused, and sometimes the last customer does not turn out until close on midnight—after which there are perhaps hours of work for the assistants preparing for the following day. Grocers, confectioners, butchers bakers— these, too, need great consideration, so shop early.

Moose Concert

Remember the first annual concert and dance of the loyal order of Moose, will be held in St. Francis Hall on Tuesdaythe 30th inst. The committee having this entertainment in hand are working double shift to make it a success and assure us that the music will be the best. Remember the time, the place and event, Moose Concert and dance, St. Francis Hall, December 30.

GET IT AT
"THE SUGAR BOWL"

Dolls! Dolls!! Dolls!!! We have still a few left which we are selling at cost price.—Must be cleared to make room for other goods. Come and get these bargains while they last.

GET IT AT
"THE SUGAR BOWL"

Bews' Drug & Book Store

Open nights Dec. 4, 6, 8, 10, 12, 13, 16.
Every night after Dec. 16 to Xmas Eve·

SPECIAL THIS WEEK

Sepia Views of Miller and Eva Lakes.....Each—75c
Framed Pictures of above.....Each $1.25
Rocky Mountain Calandars .....Each—50c
Photographic Enlargements of Mount Robson and vicinity..... Each—$2.00
Many fine local views in beautiful Sepia effects.

Xmas Card Stock larger and finer than ever.
Tasty Calendars 10c each, 3 for 25c.

XMAS CARDS, LABELS, and ALL SORTS OF XMAS TRIMMINGS

NEW BOOKS

"Gold" .....Stewart Edward Whyte
"The Woman Thou Gavest Me" ..... Hall Caine
"The Inside of the Cup".....Winston Churchill
"The Way Home" ....By Author Inner Shrine
"The Story of Waitstill Baxter".....Kate Douglas Wiggin
"The Iron Trail"..... Rex Beach
"The Broken Halo".. ..... Florence Barclay
"The Coryston Family"..... Mrs. Humphrey Ward
"The Shaganapp ".....Miss E. Pauline Johnson
"The Golden Road".....L. M. Montgomery
"The Chief of the Ranges".....H. A. Cody
"The Law Bringers"..... Lancaster
"The Poison Belt"..... Conan Doyle

Revelstoke Leather Cushions... .....$6.00
Revelstoke Felt Cushions.....$3.00
Revelstoke Pennants.....15c, 35c, 50c, 75c, $1.00
Children's Books and Games.

XMAS STATIONERY

Special Line..... .... 35c, 3 for $1.00
Fancy Cabinets..... .....65c to $2.00

Quality Comes First at
Bews' Drug and Book Store
The Rexall Store

CITY TRANSFER COMPANY

Baggage Transferred
Distributing Agents
and Storage . . .

FURNITURE AND PIANO MOVING A SPECIALTY
BAYNES' BUGGIES AND SLEIGHS FOR SALE

PHONE 276. NIGHT PHONE 71

Legal Forms for every purpose are printed and stocked by the Mail-Herald

DON'T USE

Acetylene
Benzine
Kerosine
Nitro-Glycerine
or Paraffin

TO BRIGHTEN UP YOUR FIRE

USE

COURSIER'S COAL

FREE 50 Pairs of English Kid Gloves **FREE**

In order to popularize our Real Ostrich Feathers. We will send absolutely FREE a pair of well known English Kid Gloves to the first 50 purchasers of our beautiful Real Ostrich Feathers, at $4.75 or $6.75 each.

Post Free—Worth Double—Post Free

These dainty Ostrich Plumes are of extra fine fibres and come in black and white in two sizes.

14 inch Plume $4.75.....or 2 for $8.50
20 inch Plume $6.75.....or 2 for $12.75

This offer is only good for a few days.

Mention color of plume required and size of gloves.

We have a few Ospreys—Samples at $5.50, $6.50 and $8.50.

Send us your old feathers to be curled, cleaned or dyed. Charges moderate.

The Davison-Grant Millinery
810 Robson Street
VANCOUVER, B. C.

JOHN LEE

DEALER IN
SILK GOODS
AND
FANCY THINGS

Prettiest Designs

PILLOW CUSHIONS

DRESSMAKING
FIT GUARANTEED

JOHN LEE
FRONT STREET. LOWER TOWN

Reid & Young

SPECIAL! SPECIAL!

LADIES' SKIRTS

Ladies' Tweed Skirts. This Season's Styles. Sale Price.....

$1.75

WINTER COATS

for girls, 7 to 14 years, Price to clear.....

$5.00

LADIES' COATS

Winter Styles. To clear at .....

Special Prices

MILLINERY!

All Millinery to clear at .....

Special Prices

Reid & Young

CENTRAL SCHOOL HONORS

Entrance Class, Div. I.—Marion Lawrence, Mabel Simmonds, Arvid Lundell, Sylvia Gallicano, (Drina Fraser; Tommy Morris), Victoria Joliffe, Earl Donaldson, (Doris McCarter, Hila Tomlinson,) Annie McLean, Harry Hack, Isa Dunlop. Worthy of honorable mention:—Sophie Turk, (Glen Urquhart, Mae Whittaker,) (Regie Calder, Arthur Fraser.)

Entrance Class, Div. II.—Oscar Lundell, Frank Patterson, Pearl Stacey, Irwin Clough, Alma Corson, Irene Donaldson, Pat Skene, Graham Bruce, Everett Eaton, Rufus Stone, Andrew Patterson, Bella Laughton, Frank Dunn, Johnny Robertson.

Junior Fourth, Div. III.—(Lyda Morgan, Gertie Field,) Tom McRae, Oonah Leigh, Amy Smythe, Donald McGregor Stella Lidy, Irene Kimberley, Mae Joliffe, Allan Fleetham, Jessie McGregor, Gladys Campbell, Honorable mented:—Cassie McKinnon, Charlie Davis, Tom Maley, Leonard Maley, John Lonzo, Oscar Petterson, Ethel Williamson, Ada Burridge, James Bourne.

Senior Third, Div. IV.—Doris Cartwright, Ragnor Granstrom, Florence Macdonald, Estella Shuttlewood, Ross McGowan, Doreen Smythe, Mary Bell, Florence Bourne, Victor Madden, Bertha Nelson, Honorable mention :—Kathleen Sutherland, John McKinnon, Eva McMahon, Secord Curtis, Peter McKellar, Willard Dunn, Gordon Campbell, Myrtle Hamilton, Estha Abrahamson.

Senior Second, Div. V.—Hugh McRae, Wentworth Smythe, Ernest Bradshaw, Arthur Needham, Willie Jamieson, Christena Owens, Dorothy Bunnell, Agnes Cressman. Honorable mention:— Doris Siegfried, Jean Bell, Jack Madden and Teddy Gordon.

Junior Second, Div. V. —Stewart Burridge, Walter Cressman, Alfred Abrahamson, Alfred Bourne, Tom Dochard, Cathie Dochard. Honorable mentioned—Leona Sinderman, George Morgan, Allister McRae, Christopher Terry, Llewelyn Parry, Douglass Southworth.

First Reader, Div. VI.—Margaret Michelson, Stuart McLean, Gladys Madden, Jack Cartwright, Tony Coueffin. Honorable mention:—Bridgman Taylor, Jiustizia Truzzi, Reg Upper, Irene Trimble, Almer Carlson, Nellie Allen.

Second Primer, Div. VII.—Beatrice Joliffe, Aileen Lees, Corinne Smythe Netherly Kilpatrick, Blair Dickson. —Honorable mention:—Arthur Johnson Elmer Stone, Borden McIntyre, Alice Morris,

First Primer, Div. VII.—Marjorie Cleland, Mario Pradolina, Stuart Laughton, Thelma Hull, Irwin Hulette.—Honorable mention:— Eva Towse, Geo McGiven, Millie Bruce.

Receiving Class, Div. VIII.—Marjorie and May Roberts, Paul Wipfli, Arthur Higgs, Agnes and Jeannie Johnson, Kenneth Bews, Ernest Field. Honorable mention—Hilda and Marjorie Garnett, Morden Allum, David Williamson

Your Hair May Be Your Fortune

Beautiful hair has made the fortune of many a woman, by adding charm and loveliness to an otherwise plain face. Nothing means more to good looks than beautiful hair. It adds to the attractiveness of every feature. Without it you can't be beautiful; with it you will be at least pretty.

To have beautiful hair, use Harmony Hair Beautifier. It will improve the beauty of your hair, taking away the dull harshness and stringiness, softening and polishing every hair in your head and making it soft, silky, glossy easier to put up and keep in place, and at the same time giving it a rich and lasting rose fragrance that will delight both you and those around you.

Very easy to apply—simply sprinkle a little on your hair each time before brushing it. It contains no oil, and will not change the color of the hair, nor darken gray hair.

To keep your hair and scalp dandruff-free and clean, use Harmony Shampoo. This pure liquid shampoo gives an instantaneous rich lather that immediately penetrates to every part of hair and scalp, insuring a quick and thorough cleansing. Washed off just as quickly, the entire operation takes only a few moments.

Both preparations come in odd-shaped, very ornamental bottles, with sprinkler tops. Harmony Hair Beautifier, $1.00. Harmony Shampoo, 50c. Both guaranteed to satisfy you in every way, or your money back. Sold in this community only at our store —The Rexall Store—one of the more than 7,000 leading drug stores of the United States, Canada and Great Britain, which own the big Harmony laboratories, Toronto, where the celebrated Harmony Perfumes and Toilet Preparations are made.—Bews' drug store Revelstoke.

CHRISTMAS GIFTS

No store offers better values than ours for good, sensible and useful articles such as Safety Razor Sets, Pocket Knives, Carving Sets, Scissors, Tool Sets, Skates, Sleds, Toboggans, Snowshoes, Hockey Sticks, Parlor Lamps, Electric Lamps, Electric Irons, Barnes' Vacuum Cleaners, Carpet Sweepers, China, Cut Glass, Jardinieres, Brass Goods, Silverware, Watches, Clocks, etc. Pudding Moulds, Pastry Cutters, Cake Tins. Everything in Kitchenware.

GROCERIES

Our Grocery Department is, as usual, stocked with New Seasonable Goods of Choicest Quality. Raisins, Peels, Mincemeat, Nuts, Candied Fruit, Figs, Dates, Candies, Christmas Stockings, Christmas Crackers (Special) and all kinds of appetizing things.

BOURNE BROS., LIMITED
GROCERS AND HARDWARE DEALERS
First St, Revelstoke. Telephone No. 22

Dominion Security Co., Limited
OF REVELSTOKE, B. C.

beg to announce that they have opened up offices at the corner of First Street and Connaught Avenue for the purpose of handling real estate, timber, etc. It will pay you to call and get particulars, and get in on ground floor prices. We also make a specialty of listed property.

A. McRae, President. T. Kilpatrick, Sec.-Treasurer

P. O. Drawer No. 4. Telephone No. 321.

P. BURNS & CO., LIMITED

Always the Best
"Shamrock" Butter

P. BURNS & CO., Limited

FOR A FEW DAYS
MCINTYRE IS OFFERING

Kelley's Corn Flakes, per package..... 10c
Quaker Corn Flakes 10c
Laundry Starch in fancy 7 lb. tins..... 60c
Pure Chicory, real genuine, per package..... 20c
Brazil Coffee, 3 lbs. for.....$1 00

JOHN MCINTYRE & SON
First Street. Telephone No. 93

The Globe Lumber Co., Ltd.

BUILDERS' SUPPLIES
Consisting of Tar, Roofing, & White Paper; Lime, Cement, Plaster, and Fire-clay. Doors and Windows.

Howson & Co., Ltd.

Furniture, Carpets and Linoleum at Eastern Prices, Freight Added.

Howson & Co., Ltd.

TYPEWRITTEN CIRCULARS

possess the personal note that ordinary printing lacks. Drop in the Mail-Herald and ask for quotations on our printed facsimile typewriting. Letters, circulars, mailing cards, &c, with all the effectiveness of real typewriting at a fraction of its cost.

REVELSTOKE

OPERA HOUSE

ONE NIGHT

THURSDAY, DEC. 11

THE BOSTON OPERA CO.

THE DANCING DOLLS

PRESENTING

"SAID PASHA"

Startling Fantastic Comic Opera
Twenty-One Snappy, Catchy Song Hits, Comically Costumed.

A Complete Scenic Production

Prices, $1, 75c and 50c
Seats at Macdonald's Drug Store

TO THE LADIES!!

I wish to call your attention to the fact that I have secured the agency for the famous French corset, "Le Furet," direct from Paris, and cordially invite your inspection.

In elegance, elastic and hygeinic qualities it has no equal.

I daresay, if you'll come and inspect same, that you will say it is the best you have ever seen.

Get a "Le Furet," the newest and best, from Paris. They guard your figure, health and purse.

I have about half a dozen samples to show you and it will take about six weeks after ordering.

H. F. MORTENSEN LADIES' AND GENT'S TAILOR

ACROSS FROM THE "CLUB."

THE MOLSONS BANK

INCORPORATED 1855

Capital and Reserve, - $8,800,000

85 BRANCHES IN CANADA

A GENERAL BANKING BUSINESS TRANSACTED

CIRCULAR LETTERS OF CREDIT....
TRAVELLERS CHEQUES.....
BANK MONEY ORDERS..... } Issued

Savings Department At All Branches
Interest allowed at highest current rate.

Revelstoke Branch. W. H. PRATT, Manager

SHOES! - SHOES!

A large shipment of Ladies and Children's Shoes to hand, including

Ladies' and Children's High Top Button Shoes

Etc., in a nice range of sizes.

MRS. A. G. CRICK, - FIRST STREET

Everybody Knows the Value of a Combination Safe . . .

But there are still a few people who don't know what a safe combination Bell's Bread and New Zealand Butter make . . . . .

G. W. BELL

P. O. Box 208 GROCER & BAKER Phone No. 23

Armstrong & Co.

Penetang Shoe Packs, Pack Sacks, Pack Straps, Rubber Shoes, Horse Covers, Mitts, Gloves, Trunks, Valises, Hand Bags, Etc.

Boot, Shoes and Harness Repairing

CARDS

MISS TRYPHOSA PARKER

Pupil of Signor Giovanni Clerici, K. C. I., Hon. R.A.M. of Florence and London.

Visits and receives Pupils for Voice Production and Pianoforte.

For terms, etc., apply.
BOX 306, 114, FIRST STREET.

O. B. N. WILKIE
PROVINCIAL LAND SURVEYOR
Office: Lawrence Hardware Block
REVELSTOKE, B. C.

W. H. WALLACE, M.B.C.S.A.
ARCHITECT
Box 205, Telephone 313. Revelstoke

BURGESS AND TAGGART.
Civil Engineers
Dominion and B. C. Land Surveyors and Contractors.
P. O. Box 347 Kamloops, B.C.
Branch Office—Watson Realty Co.

REVELSTOKE LODGE, No. 1085
LOYAL ORDER OF MOOSE

Meets every first and third Tuesday in St. Francis Hall. Visiting brethren cordially invited.

A. R. Grant, Dic.
H. L. Haug, Sec.

School of Music and Oratory, under Direction of
PROF. C. O. BROWNELL.

Teaching Piano, Organ, Violin, Voice Culture for Singing and Speaking, Coaching Plays and Acting. St. Francis Hall, on McKenzie Avenue.

SELKIRK LODGE 12, I. O. O. F.

Meets every Thursday evening in Selkirk Hall at 8 o'clock. Visiting brethren cordially invited.

CHAS. NEWSOME, N.G.
JAS. MATHIE, Sec.

KOOTENAY LODGE, No. 15 A. F. and A. M.

Regular meetings are held in MASONIC TEMPLE, Oddfellows' Hall on the Third Monday in each month at 8 p. m. Visiting brethren are cordially welcome.

J. HI HAMILTON, W. M.
A. G. BROOKER, Secretary.

C. W. O. W.
Mountain View Camp, No. 229.

Meets Second and Fourth Wednesdays in each month in Selkirk Hall. Visiting Woodmen are cordially invited to attend

JAMES McINTYRE, C.C.
H. W. EDWARDS, Clerk.

COURT MT. BEGBIE, No. 2461.
OF I. O. F.

Meets in I. O. O. F. Hall next to Tapping's Opera House every second and fourth Monday in month. Visiting brethren cordially welcomed.

H. V. MORGAN, C. R.
WM. S. CAMERON, Rec.-Sec.

HARVEY, McCARTER & COMPANY
Barristers, Solicitors, Etc.
—Offices—
Imperial Bank Block, Revelstoke, B.C.

SHILOH CURES COUGHS & COLDS

NEWS FROM FAR AND NEAR

The election in the Islands Division to appoint a successor to Mr. Justice McPhillips will be held on December 6.

Live Stock Commissioner McDonald returned last week from attending sales of grade dairy cattle. Forty head of fine cattle went at the Nelson sale and thirty-five at Cranbrook. They were imported and sold by the Provincial government. The price for the pick ran at about $125 per head.

France's increased expenditure on her army in 1914 will be $95,000,000. Of this amount $41,600,000 is for Morocco $34,000,000 for the expenses incurred by the Three Years Service Bill, and $6,600,000 for increases in pay. Her increased expenditure on her navy will be $9,600,000.

William C. Drown, who rose from section hand to the presidency of the New York Central lines, resigned last week. Mr. Drown is 60 years old and has been in railway service for more than forty-four years. A. H. Smith senior vice-president of the lines, it is reported, will succeed him.

The Russian Foreign Office and Admiralty have not yet agreed on the reply to be made to the American invitation to participate in the naval review to be held in Hampton Roads in celebration of the opening of the Panama Canal. Russia, however, undoubtedly will follow the example of the other powers and send a representative fleet.

Sir Thomas Lipton made an attempt recently to purchase Sulgrave Manor, the family home of George Washington's ancestors in England with the intention of taking it apart and having it set up again, stone by stone, in the United States, as a gift. Sir Thomas opened negotiations and made an offer of $40,000 for the house, but the plan fell through.

A general strike of factory hands in St. Petersburg and throughout northern Russia, started last week, 65,000 refusing to continue work. The movement is a protest by the workmen against the trial of some employees of the Buchow Works on a charge of illegally quitting their employment. The proceedings against the men opened in the district court.

An air mail service has been put in operation between Paris and the Riviera. The distance from Paris to Nice is 465 miles. Mail bags are dropped at Nevers, Lyons and Orange en route and others picked up. The biplane that does the carrying travels at 70 miles an hour and the saving of time over the railway is twenty hours. France still holds the premier position in the development of aviation.

CHRISTMAS ADVERTISING

Merchants and others desiring additional advertising space in the Mail-Herald for the Christmas business, should lose no time in applying to this office for the same, as all available space will shortly be taken up. In the issue of the Mail-Herald of the 13th inst., there will appear a descriptive Christmas article dealing with each of the merchants or business men who advertise in this paper. This article will be a good ad to each business house. So you, Mr. Businessman, who are not at present among our patrons, insert your ad at once and thus avail yourself of this free Christmas advertising article which we will publish in our issue of the 13th.

OUR XMAS GOODS
ARE NOW ON DISPLAY

Come in and get first choice of — — —

Cut Glass
Pearl-Handled Knives and Forks
Louis XVI. Cutlery
Carving Sets
Military Brushes
Brush Sets
Electric Reading Lamps

Revelstoke Hardware Company, Ltd.
Agents for GURNEY'S CHANCELLOR Ranges.

PHOTOGRAPHS!

To make a little money go a long way for Xmas gifts, use photographs. Only a short time now in which to have that sitting made. If you cannot come during the day, come in the evening. Results by our arc lamp are identical with the best of daylight. NEW STYLES AND PRICES RIGHT.

REID & BARTON

Successors to E. F. Tucker

COAL COAL COAL

SATISFACTION
GUARANTEED.
RELIABLE
ONLY;
BURNS
BRIGHTLY;
IN ALL
NIGHT
SAFELY.

COAL COAL COAL

SHIP YOUR FURS TO "SHUBERT"

DO YOUR FUR BUSINESS DIRECT with the largest house in the World dealing exclusively in AMERICAN RAW FURS

Get "More Money" for your FURS

SHIP YOUR FURS TO "SHUBERT"

a reliable—responsible—safe—Fur House with an unblemished reputation existing for "more than a quarter of a century," a long successful record of sending Fur Shippers prompt—SATISFACTORY AND PROFITABLE returns. Write for "The Shubert Shipper," the only reliable, accurate market report and price list published.

Write for it—NOW—it's FREE

A. B. SHUBERT, Inc. 25-27 WEST AUSTIN AVE. Dept. 527 CHICAGO, U.S.A.

NEARING THE END

Our Big Piano Contest is drawing to a close, but this last month is going to be the best one of the whole Contest. There are going to be some surprises.

WATCH THE LISTS—WATCH OUR WINDOWS

We are going to clear out our line of FANCY CHINA and will offer 10,000 votes for every dollar spent on goods shown in special window. Goods will be changed frequently, so watch for the special votes. Urge your friends to buy when this special offer is on. High Class China from such Factories as Wedgewood, Crown Derby, Royal Doulton, Coalport and Limoges.

EVERY VOTE IS GOING TO TELL NOW

Lawrence Hardware Co. Ltd.

PLUMBING, HEATING, TINSMITHING

The Largest Display

ever shown in the Upper Country.

Diamonds, Cut Glass and Crown Derby China.

J. Guy Barber.

EMPRESS THEATRE

FISHER & STEVENS PRESENT

THE INTERNATIONAL MUSICAL COMEDY DE LUXE

THE PINK LADY

THE FAMOUS ORIGINAL PINK OF PERFECTION SINGING AND DANCING GIRLS BOOK AND LYRICS BY C. M. S. McLELLAN MUSIC BY IVAN ARLYLL

500 PERFORMANCES IN NEW YORK
200 PERFORMANCES IN LONDON
100 PERFORMANCES IN BOSTON

IN ALL HER SCINTILLATING SPLENDOR THAT SENSATIONALIZED HER RECORD-BREAKING RUNS IN

EUROPE AND AMERICA WHERE SHE HAS BEEN VOTED THE MOST VIVACIOUS BEAUTIFUL AND MELODIOUS NOVELTY OF RECENT THEATRICAL HISTORY

82 People 82

TWO CAR LOADS OF ALADDIN LIKE SCENIC COSTUME AND ELECTRICAL SPLENDOR

SEAT SALE NOW OPEN

PRICES:

At McDonald's Drug Store

$1.00 to $2.50

The Mail-Herald

PUBLISHED WEDNESDAY AND SATURDAY AT REVELSTOKE, B. C.

ADVERTISING RATES.

Local Reading Notices and Business locals 10 cents per line each insertion. Minimum local ad charge 25 cents.

Display advertisements 25 cents per inch each insertion, single column.

LEGAL AND OFFICIAL ADVERTISING.

Legal advertising of any form, also Government and Municipal Notices 12 cents per line first insertion and 8 cents per line subsequent insertions, allowing 10 lines to the inch.

Applications for Liquor Licenses $5.

Applications for Transfer of liquor Licenses $7.50.

Land purchase notices, $7.00

Water Application Notices, up to 100 words, $7.50, over 100 words in proportion.

All other classes of advertising not included in above to be charged at rate to be arranged with manager on application.

TYPOGRAPHICAL UNION LABEL

Interior Publishing Company LIMITED

J. K. JOHNSON, Manager.
RALPH G. SCRUTON, Editor.

SATURDAY, DECEMBER 6, 1913

Christmas is now about upon us again and once more we will all be shopping, searching for gifts for our relatives and friends, the old custom of putting off shopping until the last few days before Christmas is rapidly dying out. The public all over the world are getting wise to the advantages of shopping early. By securing gifts weeks ahead of Christmas you can have the advantage of a much greater selection to choose from, than if you rush in at the last moment. Besides the store clerks have more time to show the goods early in the season than during the last few days before Christmas.—Here in Revelstoke probably the greatest Christmas display of goods in the interior, can be found this season, only waiting for the early shopper. By putting off buying your Christmas presents till the last week before Christmas day you run the chance of missing just that cute little gift you could have got the first week in December. So gentle reader shop early.

The report of the Royal Commission which inquired into matters relating to the Doukhobors in B.C., just issued goes into the history of this sect and gives details of their life in Canada.—The story of their settlement in Saskatchewan and ultimately in British Columbia is told in an illuminating way. Other chapters of the publication deal with the organization of the sect, their communal system and land tenure, their habits, customs and practices, their religious, moral and intellectual life and their behavior in their trading relations. A single chapter is devoted to the problem of Peter Verigin, the leader. A remarkable tribute is paid to this man.

The report says the real problem before the government of British Columbia is not the Doukhobors but their leader Peter Verigin. Amongst the recommendation of the Commission are the following.

That no drastic steps should be taken to force their immediate compliance with the registration laws and the "School Act," but that the determination of the government to insist on compliance should be represented to Peter Verigin. If prosecution is undertaken and conviction ensues, fines should be the penalty, not imprisonment.

That the government should adopt a policy of patience with the people, putting pressure on their leaders.

That in respect to the registration of births, deaths and marriages, a responsible member of the Doukhobor Community might be appointed sub-registrar.

That compliance with the Public Schools Act should be insisted upon. Some working arrangement might be made under which Russian teachers could be employed in conjunction with Canadian teachers and the curriculum modified so as to include only elementary subjects.

That it would be a good policy to appoint a permanent Doukhobor Agent on somewhat similar lines to the Indian Agents.

That the order-in-council granting exemption from military service should be canceled.

That it is not desirable that any more Doukhobors should be admitted to Canada except with the clear understanding that no exemptions of any kind will be allowed in the matter of observance of laws.

A Washington militant was fined a dollar for writing chalk advertisements on the sidewalk. She will be a long time getting into the martyr class with a crayon.

B. C. Products for B. C. People

Endorsation of the work of the Manufacturers' Association of British Columbia from many parts of the province has been received by that body. One letter was from the city clerk of New Westminster in answer to a letter sent out by the association asking that the city of New Westminster specify home products in its contracts, the city clerk replying that the city is in favor of purchasing home products and would specify this in future contracts.

Another letter was from Mr. R. F. Green, M.P., who stated that he is entirely in sympgthy with the work that the Manufacturers' Association is undertaking in trying to induce the people of British Columbia to use British Columbia products. He promises to do everything in his power to have the Dominion government help the movement along.

Attorney-General Bowser, in a letter of reply to one sent by the association, says that he personally is in entire sympathy with the movement and will do all he can to see that goods manufactured in British Columbia get first consideration with the government, providing that prices are reasonable in comparison with other competitors.

Sir Richard McBride writes to say that he is in sympathy with the association's aims and that he will take up the matter of using British Columbia products where possible with the proper authorities.

The Board of Trade of Port Hammond in its letter says that it is in entire sympathy with the association's work kqd offers its hearty co-operation in the work that the association is attempting to do.

An invitation has been extended to the Manufacturers' Association and the Progress Club members to inspect the plant of the B. C. Tanning Company, which has just recently been established in South Vancouver.

Large posters telling workingmen the advantages of using British Columbia products are being prepared and will be placed in every factory in the city. They are printed in large type and present some very convincing arguments in favor of the "B.C. products for B.C. people" campaign.

The Revelstoke General Agencies, Ltd.

FOR RENT!

FINE NEW BRICK STORE with rooms above for renting; steam heated throughout. Corner Fourth Street and Railway Avenue. Lease given for three years at $75.00 per month — — — — —

The Revelstoke General Agencies, Ltd.

JOHN D. SIBBALD, PRES. Phone 42 J. D. SIBBALD, JR., SEC.

To Xmas Shoppers

We extend an invitation to you to come and visit us. We have to-day the finest and most up-to-date store in the Interior of B. C. Fully equipped with the Latest Fixtures and beautifully lighted. Here you will find the largest and best stock to select your Xmas Gifts from. Combine this with competent and courteous service and prove that Xmas shopping is a pleasure indeed. **Watch Our Xmas Ad.**

McRae Mercantile Company

FRESH NEW LAID EGGS FOR BREAKFAST EVERY MORNING

are almost possible if you get your supply at Hobson's. "Back number hen fruit" has no place here. Freshness characterizes our dairy products, too—butter, cheese and the like.

We sell such quantities that nothing has a chance to get stale.

Hobson's Grocery

Phone 41 Box 734

Watch the Mail-Herald Christmas Advts.

THE HUDSON'S BAY COMPANY have the pleasure to announce that, as in former years, they will be happy to receive orders for XMAS HAMPERS.

To the readers of the Mail-Herald the Company will be pleased to forward any of the under-mentioned Hampers, all CHARGES PREPAID.

The excellence of the goods supplied by the H. B. Co. is well known from one end of the Dominion to the other, and we therefore solicit your early orders which will be promptly attended to.

HAMPER NO. 1

1 bottle Fine Old Scotch Whiskey.
1 bottle Old Pale Brandy.
2 bottles Old Rye.
1 bottle Tom Gin.
1 bottle Fine Old Port
6 bottles Lager Beer.

12 ..... $5.50

HAMPER NO. 2

2 bottles Finest Old Highland Whiskey.
1 bottle Finest Old Pale Brandy.
1 bottle H. B. Co. Finest Old Rye.
2 bottles London Dock Port.
1 bottle London Dock Sherry.
1 bottle "Old Tom" Gin.
4 bottles (pints) Bass's Ale.

12 ..... $7.50

HAMPER NO. 3

3 bottles Finest Old Scotch.
3 bottles H. B. Co. Old Rye.
3 bottles Fine Old Pale Brandy.
1 bottle "Old Tom" Gin.
1 bottle "Old Nick" Jamaica Rum.
1 bottle "Ye Olde Hudson's Bay Rum," as imported by H. B. Co. since 1670.

12 ..... $10.00

HAMPER NO. 4

3 bottles Hudson's Bay Co. "F.O.B." Scotch.
1 bottle Diamond Pale Brandy.
2 bottles Old Cardinal Port.
2 bottles Bodega Pale Sherry.
1 bottle H. B. Co., Special Rye.
1 bottle "Old Tom" Gin.
2 bottles Fine Claret.

12 ..... $11.50

HAMPER NO. 5

1 bottle Manhattan Cocktails.
2 bottles H. B. Co. "F. O. B." Scotch Whiskey.
3 bottles H. B. Co., Special Old Rye.
1 bottle Old Tom Gin.
2 bottles Old Duke Port.
1 bottle Old Duke Sherry.
1 bottle (quart) Sparkling Moselle.
1 bottle H. B. Co., Liqueur Brandy, guaranteed 25 years old.

12 ..... $14.50

HAMPER NO. 6

2 bottles H. B. Co. Best Procurable Scotch.
2 bottles H. B. Co. Special Old Rye.
2 bottles Vice Regal Port.
2 bottles Vice Regal Sherry.
2 bottles St. Julien Claret.
1 bottle sparkling Burgundy (Pommard.)
1 bottle H.B. Co. Finest Liquenr Brandy, guaranteed 50 years old.

12 ..... $17.50

HAMPER NO. 7

1 bottle Manhattan cocktails.
2 bottles H. B. Co. Imperial Sherry.
1 bottle H. B. Co. Special Old Rye.
3 bottles H. B. Co. best procurable Scotch.
1 bottle (quart) Still Chambertin.
2 bottles H. B. Co. Imperial Port.
1 bottle (quart) Champagne. (C. Heidsieck's Vintage Wine)
1 bottle H. B. Co. Finest Liqueur Brandy, guaranteed 75 years old.

12 ..... $23.50

YE OLDE HUDSON'S BAY RUM AS IMPORTED SINCE 1670

HUDSON BAY CO'S FINE SCOTCH WHISKIES

H. B. Co. Finest Old Scotch, per case, $10.50
H. B. Co. "F. O. B." per case - - 13.50
H. B. Co. Best Procurable, per case - 15.50

REMEMBER YOUR EXPRESS CHARGES ARE PAID BY US

HUDSON'S BAY PORT WINES

are specially selected and are of exceptional merit, attention being dir- to the following brands:

A Choice Wine, per bottle, - 75c and $1.00
Fine Old Port, per bottle - $1.25 and $1.50
Selected Oporto Port, per bottle - - $1.75
(A wine for the Connoisseur)
Special Invalid Port, per bottle - - $1.25

THE HUDSON'S BAY COMPANY, Kamloops, B. C.

Open Letter From "SANTA CLAUS"

To the Parents and Children of Revelstoke:

I humbly apologise for not preparing enough letters. I had no idea there was such a fine, lusty lot of Children in Revelstoke---and so many of them. Next year I will know better. The children who did not get their Mail, please write me a letter, care of HUME'S, and I will answer it before Christmas.

Yours with love,

SANTA CLAUS

Hume's Christmas Store News

MEN'S CLOTHING AND SHOE DEPARTMENT

WOMEN'S BEDROOM SLIPPERS—Heavy felt soles, leather bottom, no heel, plain plaid, camel hair, $2.00 per pair. Plain, solid colors, $1.35; wool plaids, $1.00 per pair; Jaegar solid colors, $1.80 per pair.

WOMEN'S MOCCASIN SLIPPERS—Dark brown leathsr, fur trimmed, either fur or fleece lined.

Prices, $1.35, $2.25, $3 per pair

MISSES' FELT SLIPPERS--Juliette style, medium leather heel, leather sole, plain red

Price, $1.35 per pair

MISSES' PLAIN PLAID SLIPPERS—Ankle strop.

Price—90c per pair

BOYS' PLAID FELT HOUSE SLIPPER—Felt sole, leather covered, Sizes 1 to 5

Price—$1.25

WOMEN'S BOUDOIR SLIPPERS—Spring heel, black and tan.

PRICE—$1.50 Per Pair.

XMAS SLIPPERS
FOR OLD AND YOUNG

The finest line of felt and leather slippers for men, women and children that has ever been shown in the city. Our aim is to give the public something appropriate and useful in the Slipper line for gift purposes. We feel sure our effort will meet with your approval.

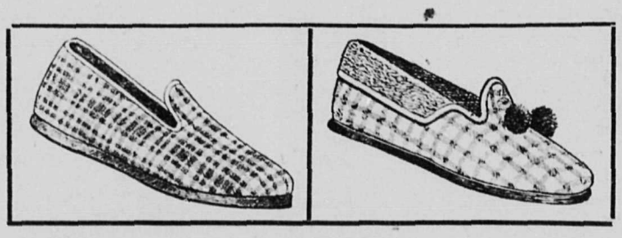

WOMEN'S FELT JULIETTES—Either fur or ribbon trimmed, medium leather heel, flexible leather sole. They come in Beaver, purple, grey, red, and brown

Price—$1.75 Per Pair

WOMEN'S VELVET JULIETTES—Fur trimmed, leather heels, flexible soles. They come in brown, green and birch

Price—$1.75 per pair

MEN'S PULLMAN SLIPPERS—Solid leather, turn soles black or tan. Price $2.75 per pair. With cushion sole $3.

MEN'S OPERA SLIPPERS—Solid leather, turn soles, black or tan.

Prices $1.75, $2.25, $3 a pair.

MEN'S FELT SLIPPERS—in plain colors and dark plaids, solid felt soles, leather covered.

Prices $1.50 to $2 a pair.

MEN'S GENUINE CAMEL HAIR SLIPPERS —natural shade, very flexible.

Price $3 a pair,

CHILDREN'S SLIPPERS—in plain plaids and velvets, different shades, leather soles. Ankle straps.

Prices 50c to 90c a pair.

CHILDREN'S STRAP SLIPPERS—Dark tan leather, fleece lined, very soft and flexible.

Prices $1.25 and $1.50 a pair.

WOMEN'S FELT BOUDOIR SLIPPERS—Spring heels, leather soles, large pom-poms; colors green, blue, purple, red, brown.

PRICES—$1.25 and $1.50 PER PAIR

GROCERY AND CROCKERY DEPARTMENT

Special for Friday and Saturday

Lombard Plums, Per tin	15c
Greengage Plums, Per tin	15c
Strawberries, Per tin	20c
Raspberries, Per tin	20c

CHRISTMAS NECESSITIES

Crosse & Blackwell's Candied Peels, 1-pound boxes mixed. Best that's made.

Maconochie Candied Peels, sold by the pound.

Crosse & Blackwell's crystallized cherries, pears, apricots and prunes.

New cider.

Jap Oranges, Malaga Grapes, Bananas, Apples, Lemons, Oranges and Cranberries.

Wagstaff's Mincemeat 5-pound pails.
Empress " 5-pound pails.
Wethy's " 1-pound pkgs.
Heinz' " in bulk.

New sihpment Crosse & Blackwell's Olives ½ pint, pints and quart bottles, Jams, 1-pound Jars, 4 and 7-pound tins. 1-pound jars Jelly, assorted kinds. Marmalade 1 and 2-pound jars, 4 and 7-pound tins. Cocoa ¼, ½, and 1-pound tins.

MORE CUT GLASS

Including Bowls, Vases, Bon Bon Dishes, Whipped Cream Bowls, Nut Bowls, Celery Dishes, Water Sets, Decanters and Glasses, Butter Dishes, Salt and Pepper Sets, Vinegar Bottles, Candle Sticks, Fern Pots, Cream and Sugars.

Two More Shipments of China

Haviland Limoges, Bowl, Celery Dishes, Pickle Dishes, Spoon Trays, Cream and Sugars, Tea Pots, Cake Plates, Comb and Brush Trays.

ENGLISH CHINA—OPEN STOCK DINNERWARE.

97-Piece Dinner Sets Prices from $7.50 to $25.00

Teapots, Milk Jugs, Cream Jugs, Cups and Saucers, from $1.50 to $6 per Dozen and lots of other nice pieces too numerous to mention.

NEW GOODS THIS WEEK

25 Pound Pails Mincemeat for hotels.
Heinze's Mincemeat by the pound.
Wagstaffe's Mincemeat in 5 lb. Pails.
Empress Mincemeat in 5 lb. pails.
Wethey's Mincemeat (condensed), by the Package.
NEW HONEY—Deadman's Comb Honey in Quart Sealers and one lb. Sealers.
NEW JAMS—Robertson's, in 1 lb. jars and 4 lb. tins. Wagstaffe's, in 5 lb. tins.
Car of Apples, very heavy boxes. Red Grapes. Green Grapes. Sweet Potatoes.
Cranberries.
Christie's Biscuits.
Car of Wheat, Bran, Shorts, Oats.

Try Our 00 Coffee, 45c Per Pound. Try Our Sunbeam Tea, Red, Good, 40c per lb. Blue, Best, 50c Per Pound

Never Too Cold

TO ENJOY A PLUNGE AT HALYCON HOT SPRINGS

Where hot medicinal waters are the most wonderful health restorers on the continent. Our record of cures of rheumatism and other chronic complaints is unequalled and verified by our gratified patrons.

Located among the best scenery of Canada, easy of access. The Sanitarium is handsomely fitted and finished for comfort and convenience of guests.

Halcyon Hot Springs Sanitarium

WM. BOYD, Prop., Halcyon, Arrow Lakes.

KING EDWARD HOTEL

H. J. MCSORLEY, PROP.

REVELSTOKE, B. C.

Strictly First-Class
Rooms Single, en suite
and with Bath . . .

Revelstoke Wine and Spirit Co., Ltd.

Importers and Wholesale Dealers.

Manufacturers of Aerated Waters

WINES	LIQUORS	CIGARS

Agents for Calgary Beer

Rates $1.00 a Day and Up Phone 1629

Furnished Rooms by the Day, Week or Month

VERNON ROOMS

MRS. H. J. HANBURY, - Proprietress

Steam Heated Throughout. Housekeeping Suites.

Corner View and Douglas Streets. VICTORIA, B. C.

Jack Laughton, Proprietor First Street, Revelstoke, B. C.

WINDSOR HOTEL

EUROPEAN PLAN

Good Accommodation. Reasonable Rates.
Cafe in Connection

Central Hotel

Abrahamson Bros. Props.

First-Class in all respects.

All Modern Conveniences

RATES, $2 PER DAY

Special Weekly Rates

REVELSTOKE, B. C.

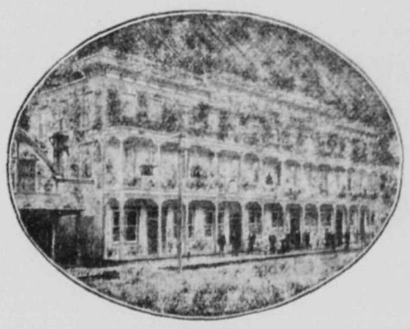

ORIENTAL HOTEL

suitably furnished with the choicest the market affords. Best Wines, Liquors and Cigars. Rates $1 a day. Monthly rates.

J. ALBERT STONE PROP.

UNION HOTEL

A. P. LEVESQUE, Proprietor

FIRST STREET, REVELSTOKE, B. C.

MEAL TICKETS $6.00

NEWS FROM FAR AND NEAR

Pointed Paragraphs of Provincial Interest

An official count of the silver dollars in the San Francisco mint has revealed that twenty-two dollars were stolen, probably about 1880, according to a report made to a director of the mint George E. Roberts. "Several months ago one of the bags of silver in the mint was found to contain iron washers. Every bag was opened and all the money was counted."

To save Oregon $50,000, thirty Chinamen, inmates of the state insane asylum, will be returned to their native land. Governor West and Dr. Steiner superintendent of the asylum, have found the present Chinamen could be returned to China for about $2500, while it is estimated it would cost the state about $51,000 allowing a life expectancy of ten years, to keep them here. The Chinamen are anxious to go.

At the sale of the Fitzhenry collections of works of art in London, last week, a marble statuette of a female saint, Burgundian workmanship of the end of the fifteenth century, was sold for $1,995. The sale of the Carlton-Britton collection of coins was continued at Sotherby's. A gold coin, one of the 365 gold mancuses, which King Offa (A.D. 757-796) agreed to pay yearly to Pope Adrian I., as Peters pence was bought for $1,075. It weighs 66 grains. A coin of the reign of Egbert, found at Stamford Hill in 1906, brought $500. A brass coin of the Ethelbert period of extreme rarity, only one kther being known, brought $855.

Hon. Louis Coderre, minister of mines, has decided to put an end to the exportation by Americans of fossils discovered in Canada. During the past year American scientific associations have been making remarkable discoveries of the remains of prehistoria animals, particularly dinosaurs, in the valley of the Red Deer River, Alberta. Protests have been received from Hon. J. Boyle, Minister of Education for Alberta, on behalf of his province, and from R.B. Bennett, M. P., of Calgary. Mr. Coderre has made an investigation, and as a result, has decided to introduce legislation this coming session, to prohibit the exportation of prehistoric remains.

About $70,000 was the amount set by the Canadian president of the Mormon church, as representing the tithes of the Mormon residents of Canada. Tithes are paid to headquarters at Salt Lake City, Utah, and no questions are asked as to what is done with the money. It is estimated that there are 7,000 Mormons resident in Alberta The amount stated would represent only $10 per member, and if this is a tenth of the income of the people the Mormons of Canada are not as progressive as might be expected from reports of their agricuftural activity.

There was an increase of nine per cent in the number of new arrivals in Canada during the first seven months of the fiscal year, April to October The total immigration for that period was 327,913. Of the arrivals 128,868 came from the British Isles, 80,330 from the United States and 118,715 from other countries. During the same period last year the figures were 300,841, 118,497, 100,140 and 82,204, compared respectively.

Straight denials are given the published report that Hon. Frank Cochrane, Minister of Railways, has resigned because of ill-health. He has not done so, and has no such intention unless he suffers a complete breakdown. He has been in rather poor health of late, and will do very little between now and the session of Parliament. If he should have to retire, it would not be before the close of the session, and even in thatevent, it isprobable thathe would take charge of a smaller department rather than retire altogether.

Secretary Redfield of the department of commerce threw the government mantle over the foxes and the land otters in Afognak reservation in Alaska. The order was issued because the game has suffered severely by reason of the recent volcanic disturbances in Alaska and the adjacent islands. Killing of foxes in the reservation is made unlawful until November, 1918, and land otter until November, 1915.

The national art gallery at Ottawa is to open on Sundays. During the last season the subject was discussed, and several members urged that it is done in similar instances elsewhere, the Ottawa art gallery should be open Sundays, enabling people to visit it who have no time to do so during the week. Hon. Robert Rogers has just authorized the board of trustees to open the building from 2 p. m. every Sunday and it is believed many people will avail themselves of the privilege.

The world of music—what a gift

Suppose you should wake up Christmas morning to find that some one had put the world of music in your stocking.

That's precisely what you can do for any member of your family, or any of your friends, if you give an

Edison Phonograph

The new types, without horns, are especially popular just now. They are made in artistic designs from a variety of beautiful woods. The one shown here is extremely moderate priced. It is called the Amberola VI. It plays the new Blue Amberol records, with all their remarkable beauty of sweetness and volume, with all their range of program. It is fitted with the diamond reproducing point that never wears out and never needs changing. An Edison is a permanent gift—one that will be a lasting pleasure for years to come. Can you imagine a more practical gift—or one that will bring more real delight to those you love?

TRADE MARK Thomas A. Edison

Edison Phonographs and Records are sold by

John Bingham :: C. R. Macdonald

THE BEAUTIFUL VICTIMS IN "THE PINK LADY."

You Can Solve the Christmas Present Problem Easily and Cheaply at the Trueman Studio.

PHOTOGRAPHS are greatly appreciated at Christmas time, and make an EXCELLENT GIFT. Good cabinets from $5.00 per dozen.

We have a fine assortment of Cards and Mounts, with or without greetings and the QUALITY of our work is UNDISPUTED.

The GIVING of a Calendar containing the Customers' own PHOTOGRAPH with each sitting for not less than $3, proved such a GREAT SUCCESS last year that we have decided to repeat this FREE GIFT, commencing Monday, Nov. 10th, 1913.

A. DOUGLAS TOURNER

The Trueman Studio. Corner McKenzie Avenue.

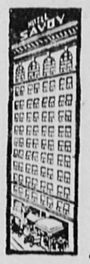

IN HEART OF CITY
HOTEL SAVOY
SEATTLE
"Twelve Stories of Solid Comfort"
In the centre of things—theatres and stores on both sides. Building abolutely fireproof—concrete, steel and marble.
EUROPEAN PLAN—$1 per day up
With Baths—$2 per day up

Lumbermen

It will pay you to make a call at

F. B. WELLS,

Fur Buyer and Exporter

Old Town, - Revelstoke, B. C

before buying your outfit of working clothes for the bush. I make a specialty of Logging Shoes, Pants, Sox, Shirts Blankets and everything required in your business.

Come and look at our Triangle Sad Irons—guaranteed for ever.

PRICE—6 LB. IRON, $3.90

A. G. DUCK

Estimates given free.

AFTER THE FIRE

you can smile if your loss is backed up by one of our insuranoe policies We represent the

BEST INSURANCE COMPANIES

and, while our rates are low, reimbursements are prompt and sure.

KOOTENAY AGENCIES, Ltd.

A. E. KINCAID, Manager.

W. PARRY

AUCTIONEER AND VALUER

MCKENZIE AVENUE

HOUSEHOLD SALES SPECIALLY CONDUCTED

I BUY EVERYTHING

Xmas Goods just arrived

Cups and Saucers, per dozen..... $1.25
Plates from..... 65c up
Fancy Glassware, from.....25c up

NEW FURNITURE

Rockers (armed) Mahogany or Oak.....
.....4.00 each
Dressers and Stands from.....$10.50 up
Lounges, from.....$ 6.50 up
Bed Springs (new) from.... ...$ 2.50 up
Mattresses, from.....$ 2.85 up
Compare our Prices with Eastern firms.
Sewing Machines for sale or rented by the month. Goods stored.

W. PARRY

Auctioneer's Mart, McKenzie Avenue
Revelstoke, B. C.

ROYAL YEAST
MAKES PERFECT BREAD

Stops Falling Hair

Hall's Hair Renewer certainly stops falling hair. No doubt about it whatever. You will surely be satisfied.

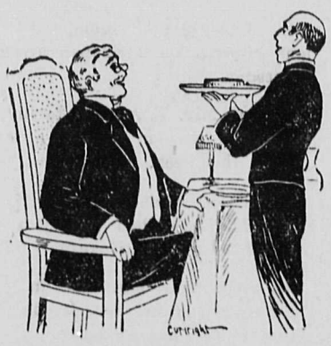

IT'S PLEASANT
TO BE SERVED

so promptly and perfectly as you are at this restaurant. And the service is only a foretaste of

THE FINE MEAL YOU WILL ENJOY

It is said that the way to a man's heart is through his stomach. We are sure to reach yours if you'll drop in and try our bill of fare. If perfect victuals, perfectly cooked and perfectly served, will gain your friendship, we are absolutely sure of yours.

WINDSOR CAFE
A. G. THIAKISON Manager.

SEE THE
REVELSTOKE
NURSERIES
FOR
CARNATIONS
AND ROSES
DESIGNS

The Revelstoke Nurseries
PHONE 56
W. H. POTTRUFF, PROP.

J. P. SUTHERLAND
Transfer Draying

Handling Pianos a Specialty

Phone 42 - Night Phone85

E. G. BURRIDGE & SON
Plumbers and Tinsmiths

Repairs,—Hot Air and Furnace work a Specialty

—WORK SHOP—
Connaught Ave. - Revelstoke

MORTGAGE SALE

Under and by virtue of the powers contained in a certain indenture of mortgage and a conveyance of the equity of redemption by way of mortgage, which documents will be produced at the time of sale, there will be offered for sale by public acution by W.J. Law, Sheriff, at the Court House Revelstoke, B.C., on Tuesday the 30th day of December, 1913, at the hour of Two o'clock in the afternoon, the following property:

Lots 9 and 10 in Block 39, Plan 649 City of Revelstoke, B .C. This property is well situate at the corner of Kootenay and George streets. On the property is a modern one and one-half storey frame dwelling with full cement basement.

For terms and particulars of sale, apple to

W. I. BRIGGS,
Solicitor, First street, Revelstoke, B.C.

Dated this 28th day of November, 1913. 1st. iss. Nov. 29 1m

TAKE NOTICE

That I shall not be responsible for any debts contracted by my wife, Sarah Best, nee Wilkinsen, who left her home at Elsen Siding, Notch Hill, B. C., last December, 1912.

(Signed)
ROBERT BEST,

Notch Hill, B.C., November 20, 1913
1st iss. Nov.29, 1m.

News in Brief

Martin Berry, a trapper living at Barrymore, Alberta, while hunting shot an Indian belonging to Paul's Reserve in mistake for a moose. After calling assistance he walked to Gainsford and gave himself up to the R. N. W.M.P.

Thomas Ryan and B. Mullin were on Saturday blown to pieces while thawing dynamite at Green Lake, on the construction of the Pacific Coast Eastern railway. Ryan left a family in Vancouver, while Mullin is said to have a wife in the United States.

The Victoria City Council has decided to ask Mr. G.H. Barnard, M.P.,££ ed to ask G.H. Barnard, M.P., to use his influence to induce the Dominion governmentto pay up about $26,000 which the city of Victoria claims it owes in taxes on local improvement and other works.

The trans-atlantic telephone is now an accomplished fact, according to a cable message to the London Daily Mail, from Sydney, C.B., which says that Marconi had a 30-minute transatlantic experiment between Clifden, Ireland, and Glace Boy, C. B. No details are given.

The Admiralty is considering the advisability of raising the cruiser Empress of India which was recently made a target for the big gun practice of the channel fleet at such enormous expense. She lies in 25 fathoms of water and does not endanger navigation but she lies in the middle of a favorite trawling ground, and the fishermen want her out of the way.

John McKay, the expert valuator, engaged by the city of Toronto to report as to the advisability of the city purchasing the street railway from Mackenzie and Mann, has submitted his findings. The report favors the purchase. Mr. McKay says the completion of the railway purchase will save the city the sum of $3,250,000 without mention of other substantial advantages.

The fight against sleeping sickness in Africa appears to be making good progress. In Northern Rhodesia over 25,000 people have been removed from the infection and among all these there has not been a single instance of the disease recurring. In habitants of the swamps of Lake Bangweolo have been induced to move to dry land. Model villages are replacing old native kraals

Assistant City Engineer Russell Wilson was electrocuted in Winnipeg, last week, while on a trip of inspection over the city pipe line, six miles north of the city. Coroner Rogers will, in all probability hold an inquest Wilson seized a live wire carrying 13,000 volts at well No. 18. He was formerly with the C.P.R., and for the last seven years has been assistant to the city engineer.

It is announced in London that 1000 Russian war aeroplanes will be delivered within three years. It is believed a large number of these will be Curtiss machines, of which Russia already possesses 20. The war office is much impressed with the performance of the Curtiss seaplane and four of them have been purchased for use in connection with the wireless stations on the coast of Siberia.

"The Girl from the Saskatchewan."
"THE PINK LADY" EMPRESS

Shiloh 25¢
The family remedy for Coughs and Colds. "Shiloh costs so little and does so much!"

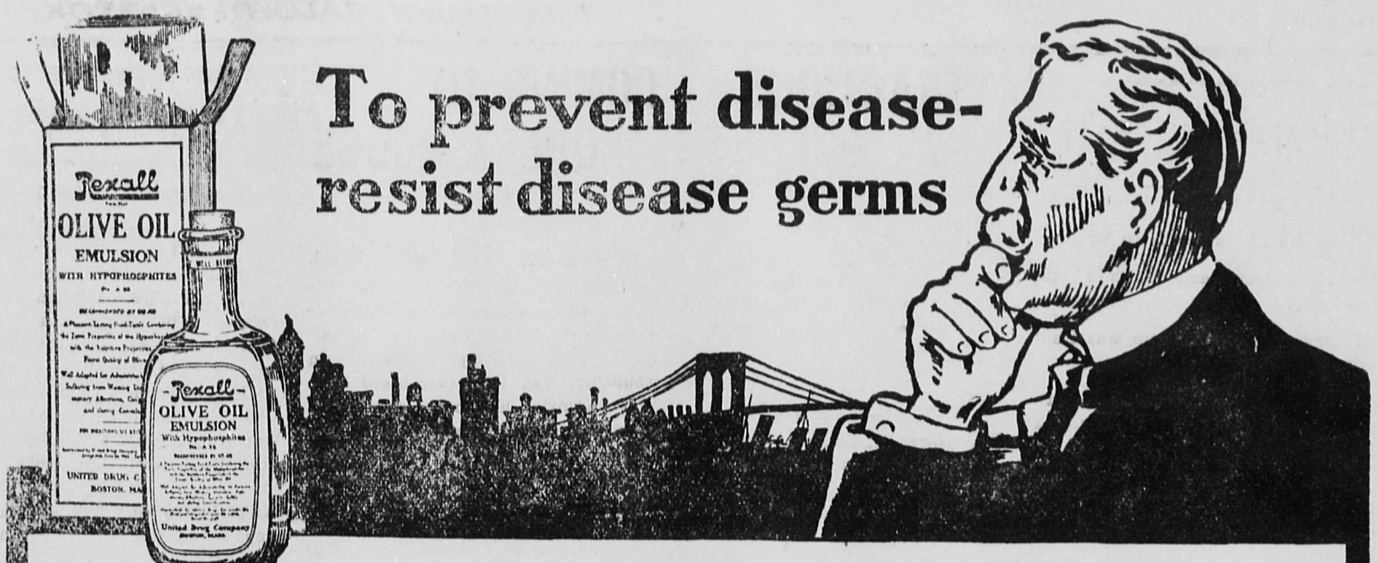

To prevent disease-
resist disease germs

SMALLPOX is prevented by vaccination — the injection of vaccine.
DIPHTHERIA is prevented by the injection of anti-toxin.
These enable the body to produce substances which prevent the growth of smallpox and diphtheria germs in the blood.
There are many other diseases, nearly, if not quite as dangerous, and far more common — typhoid fever, the grippe, bronchitis, pneumonia, catarrh, rheumatism, and a score of others — that can be prevented less painfully and more easily by making the body strong to resist germ infection.

Rexall
TRADE MARK

Olive Oil Emulsion
(With Hypophosphites)

Is designed for the prevention as well as the relief of disease — by enabling the body to overcome the *germs*. It, at the same time, strengthens and tones the nerves, nourishes the blood, puts the entire system into a proper healthy condition to combat and successfully resist disease.

Every person not in perfect health has incipient germs of some distressing ailment in his or her system.

Cold weather, over-work, excesses of any kind, are liable to bring about just the conditions under which those latent disease germs will get the upper hand, and put you on your back "down sick."

You who are run-down, tired-out, *nervous* —

You who, though not sick enough to give up, *still don't feel good* —

You who are apparently well, and *want to stay well* —

Take home a bottle of Rexall Olive Oil Emulsion today, and use it as a means to *get well and keep well.*

Rexall Olive Oil Emulsion is a real nerve-food tonic.

In this it is different from most other so-called "tonics" which either have no food value and do nothing more than temporarily stimulate you, leaving you in a worse condition than before or, having food value, still are so unpleasant to take that many people can't keep them down.

Rexall Olive Oil Emulsion is pleasant to take. The Hypophosphites it contains tone the nerves. The pure Olive Oil nourishes both nerves and blood.

Rexall Olive Oil Emulsion strengthens you, puts snap and ginger and vitality into your system. It makes you feel better and stronger. It improves your digestion and your bowel action.

It contains no alcohol nor any dangerous or habit forming drugs.

It is guaranteed to be just as represented above — to do all that is claimed above — to satisfy you in every way, or your money back without quibble or question.

Enough for full two weeks' treatment, $1.00.

Sold only at The Rexall Stores — the World's greatest Drug Stores — and always with a full guarantee of complete satisfaction, or your money back.

Sold in this community only at
The Rexall Store
Bews' Drug Store,
REVELSTOKE

Rexall means "King of All."

NOTICE TO CONTRACTORS

Nicola Court-House.

Sealed Tenders, superscribed "Tender for Court-house, Nicola," will be received by the Honourable the Minister of Public Works up to noon of Friday, the 12th day of December, 1913, for the erection and completion of Court-house at Nicola, in the Yale Electoral District.

Plans, specifications, contract, and forms of tender may be seen on and after the 24th dayof November, 1913, at the office of W. N. Rolfe, Government Agent, Nicola; Robert Gordon, Government Agent, Revelstoke; E.T.W. Pearse, Government Agent, Kamloops; H. P. Christie, Government Agent, Ashcroft; J. Mahony, Government Agent, Richard and Pender streets, Vancouver; and the Department of Public Works, Victoria. B.C.

Intending tenderers may, by applying to the undersigned, obtain one copy of drawings and specifications for the sum of ten dollars ($10), which amount will be refunded when the plans and specifications are returned in good order.

Each proposal must be accompanied by an accepted bank cheque or certificate of deposit on a chartered bank of Canada, made payable to the Honourable the Minister of Public Works, for a sum equal to 10 per cent. of tender, which shall be forfeited if the party tendering decline to enter into contract when called upon to do so, or if he fail to complete the work contracted for. The cheques or certificates of deposit of unsuccessful tenderers will be returned to them upon the execution of the contract.

Tenders will not be considered unless made out on the forms supplied, signed with the actual signature of the tenderer, and enclosed in the envelopes furnished.

The lowest or any tender not necessarily accepted.

J. E. GRIFFITH,
Public Works Engineer.

Department of Public Works,
Victoria, B.C., November 21st, 1913
Once a week to Dec. 10th

NOTICE TO CONTRACTTRS

Merritt Court-House

Sealed Tenders, superscribed "Tender for Merritt Court-house," will be received by the Honourable the Minister of Public Works up to noon of Wednesday, the 10th day of December, 1913 for the erection and completion of a Court-house at Merritt in the Yale Electoral District.

Plans, specifications, contract, and forms of tender may be seen on and after the 20th day of November, 1913, at the office of W. N. Rolfe, Government Agent, Nicola; R. Gordon, Government Agent, Revelstoke; E.T.W. Pearse, Government Agent, Kamloops; H.P. Christie, Government Agent, Ashcroft; J. Mahony, Government Agent, Vancouver; and the Department of Public Works, Victoria.

Intending tenderers can obtain from the undersigned one copy of the plans and specifications for the sum of ten dollors ($10), which will be refunded on their return in good order.

Each proposal must be accompanied by an accepted bank cheque or certificate of deposit on a chartered bank of Canada, made payable to the Honourable the Minister of Public Works, for a sum equal to 10 per cent. of tender, which shall be forfeited if the party tendering decline to enter into contract when called upon to do so, or if he fail to complete the work contracted for. The cheques or certificates of deposit of unseccessful tenderers will be returned to them upon the execution of the contract.

Tenders will not be considered unless made out on the forms supplied, signed with the actual signature of the tenderer, and enclosed in the envelopes furnished.

The lowest or any tender not necessarily accepted.

J. E. GRIFFITH,
Public Works Engineer

Department of Public Works,
Victoria, B.C., November 18th, 1913.
Once a week to Dec. 8th.

Sealed Tenders addressed to the undersigned, and endorsed "Tender for Immigration Detention Hospital Building, Vancouver, B.C.," will be received at this office until 4 p.m. on Monday, December 29, 1913, for the erection of the above named building.

Plans, specifications and form of contract can be seen and forms of tender obtained at this Department, at the office of W. Henderson, Esq., Resident Architect, Victoria, B.C., and on application to Mr. A.J. Chisholm, caretaken, Public Building, Vancouver, B.C.

Persons tendering are notified that tenders will not be considered unless made on the printed forms supplied, and signed with their actual signatures stating their occupations and places of residence. In the case of firms, the actual signature, the nature of the occupation and place of residence of each member of the firm must be given.

Each tender must be accompanied by an accepted cheque on a chartered bank payable to the order of the Honourable the Minister of Public Works, equal to ten per cent. (10 p.c.) of the amount of the tender, which will be forfeited if the person tendering decline to enter into a contract when called upon to do so, or fail to complete the work contracted for. If the tender be not accepted the cheque will be returned.

The Department does not bind itself to accept the lowest or any tender.

By order,
R. C. DESROCHERS,
Secretary.

Department of Public Works,
Ottawa, November 19, 1913.

Newspapers will not be paid for this advertisement if they insert it without authority from the Department.
1st iss. Nov. 29, 2t.

CITY OF REVELSTOKE.

Revision of the Voters' List for the Year 1914.

Notice is hereby given that a Court of Revision will be held at the City Hall, Revelstoke, B.C., on the 10th day of December, 1913, at the hour of 8 p.m. for the purpose of correcting and revising the list of voters for the City of Revelstoke for the year 1914.

Dated this 28th day of November, 1913.

W. A. GORDON,
City Clerk.

1st iss. Nov.29 3t.

The much discussed single tax will be given a national test when the French government adopts the law imposing a special income tax on bachelors and spinsters.

LOCAL and GENERAL

J. Martin of Nakusp, is in town.

H.F. Ennis of Kamloops is in the city today.

R. Duncan of Clanwilliam was transacting business here this morning.

Mr. and Mrs. H. Johnson of Saskatoon, are Revelstoke visitors this week end.

C.E. Jones of Vancouver, was noticed among the guests at the King Edward.

E. Walker of Field, came down the mountain this week-end. He is at the King Edward.

Mrs. N.B. Smith and Mrs. H. Gilchrist, of Arrowhead, were shopping in the city today.

W.W. Bradley, chief assessor for the Kootenay, with headquarters at Nelson, is in town.

S. Singer of Calgary, is among the many prairie visitors to transact business here this week.

P.C. Campbell of Salmon Arm, is making another business trip to Revelstoke this week-end.

Leave your order at Hobson's for your Xmas cokes and puddings, we guarantee satisfaction.

E. C. Trafford of Arrowhead, came in on the south train yesterday. He is at the King Edward.

Paul Paulins of London, Eng., is among the distant visitors to stop off at Revelstake this week-end.

Seats are selling fast for "The Pink Lady" and it looks as though every seat in the house will be sold.

R.C. Roe of New Wettminster, came in from the west a couple of days ago. He is staying at the King Edward.

Mr. and Mrs. W. J. Hill of Rogers' Pass, are shopping in town this week-end. They are at the King Edward.

Arthur Collison, the son of Mr. A.J. Collison, Sixth street, broke his leg as the result of a fall when sleigh riding this morning.

The report of the prize winners of the Revelstoke and Arrow Lakes Poultry Show, held here this week, will appear in next Wednesday's issue.

A Toronto despatch to the Mail-Herald this morning, says that yesterday a C.P.R. contract was let at Toronto for $8,000,000 to McIver Bros. of Denver, Colorado for the work on the big tunnel at Rogers Pass.

Tonight is the last night of the Geo. Summers Co. at the Empress theatre. This company have been pleasing the Revelstoke people who have been fortunate to see these talented actors all week. They close with the comedy—"Winning the Widow."

The Mail-Herald will endeavor to publish in next Wednesday's issue a report of the verdict rendered by the Coroner's jury in the investigation held a few days ago by Coroner Sutherland to enquire into the cause of death of the late John Carmichael.

Independent Order of Foresters, Court Mount Begbie. Members will please take notice that the Annual Election of officers will take place on Monday evening, Dec. 8th, in the lodge room. Only members in good standing are eligible to participate.

Sermon themes on Sunday at the Methodist church. McKenzie avenue, are:—Morning (11 a.m.) "Making Christmas"; evening (7:30 p.m.) "What Shall it Profit?". Rev. Lashley Hall, pastor, occupies the pulpit at both services. Bible classes and Sunday school at 2:30 p.m. We shall be glad to see you at any or all of the services Tomorrow, Sunday, at the evening service Miss Parker will sing a solo.

SUDDEN DEATH

Of Mr. W. E. McLaughlin

A gloom was cast over the city this morning when it became known amongst residents that Mr. W.E. McLaughlin, an old-timer in Revelstoke, who was greatly respected, had passed away suddenly. Mr. McLaughlin went to his office at the New Court House this morning as usual in connection with his position as mining recorder, and about nine o'clock was found dead in his chair.

The utmost sympathy will be extended to his widow, relatives and friends in a painfully sudden bereavement.

The first 17 miles of the Pacific Great Eastern railway, from Newport to Cheekamous, will be officially declared opened on November 29 by Hon Thomas Taylor, the minister of railways.

ATTRACTIONS AT EMPRESS

There will be several first-class attractions at this popular play house, during the next few weeks. Theatre-goers will do well to keep their eye onthese columns where the theatrical news will be found.

WINNING THE WIDOW

The George H. Summers Co., which has held the boards this week at the Empress theatre, each night have scored a series of successes. It would be unfair to compare one night's performance with another as every bill has been well chosen and well acted.

Tonight, Saturday, this popular company will close their week's engagement with a three act play "Winning the Widow." It is claimed that to many this will appear to be the banner play of the week, it is a veritable scream.

Of course Miss Grace Whitcher and Chasrles Whitehouse will appear at their best in first-class vaudeville introductions. Every resident of Revelstoke should make it a point to secure their seats for to-night's show as all of Revelstoke will be there to see the Winning of the Widow, and to say good-bye to the Geo. H. Summers Co. one of the very best theatrical companies to ever tour the west.

FIFTY BEAUTIES.

We have with us on Monday the Pink Lady, without a doubt the largest and strongest company that ever came through the mountains, travelling practically on their own private trains, three baggage cars and two sleepers, the biggest aggregation of actors ever to visit Revelstoke — 50 chorus girls, all beauties, in all 80 people. You will see this as played in Calgary last week to record business. Secure your seats early as this is absolutely the finest company Manager Smythe has ever had in Revelstoke the price may seem a little high but with this wonderful company you will say its cheap. Remember the date, Empress theatre, Monday, Dec. 8th. Seats on sale now at Macdonald's.

"THE PINK LADY."

In the ranks of principals and choruses of "The Pink Lady Co." which appears at the Empress theatre, Monday, Dec. 8th, will be seen and heard a number of Canadian and English performers. Miss Georgie Harvey, who plays the eccentric character role of Mme. Dondidier was born in Nova Scotia, in fact she taught school there for a short time before beginning her stage career. Miss Alice Moffat, who has the role of Angele, was born in England and is making her first appearance away from home. Alfred Deery, and Miss Lucie Carter hail from Australia and there are many others in the company who were born under the Union Jack. Miss Harvey, who taught children, or rather "the young idea how to shoot," does not advise running away for ambitious children who want to go on the stage. She says the child should go about it, by first having it talked about by her family, who should seriously consider the girl's future. "If the child has talent, it should be developed," said Miss Harvey. "For a girl who has to make her profession than the stage. She should own living I do not know of a better go about it, however, somewhat the same way as I did when I was at school I studied there even while teaching and kept at my music and dramatics until I convinced my people that I was sincere and earnest and would probably do better in a theatrical career than in any other. So I found an engagement, starting in the chorus, and I have worked myself up into leading roles. The chorus is often the only way, and I found it the best."

MUSICAL NUMBERS IN THE PINK LADY, AT EMPRESS THEATRE

"I'm Going to be Married in June," "The Girl by the Saskatchewan," "The Kiss Waltz," "Donny Did, Donny Didn't," "Hide and Seek," and of course the one number which has been heard in every place, the waltz song—"Beautiful Lady." This big musical success with the same appointments as originally seen in New York will be at the Empress theatre Monday, Dec. 8th

STAR THEATRE PROGRAM.

Saturday—Nero, and the Burning of Rome, in two parts; Her Tutors, The Folley of it all; Pleasing Husband Some Luck.

Monday—"The Battle of Waterloo," Part One, Part Two, Part Three, Part Four. The greatest of them all, a most wonderful picture in four parts; The Flight of Wealth; Beneath Southern Skies.

Tuesday—Voodoo, in three parts; In After Years; Their Fates Sealed; Universal Weekly.

Wednesday—The Green God, or the Flower Girl of Montharte, in three parts; Sally Scraggs Housemaid, Daves Love Affair.

COMING TO OPERA HOUSE

THE BOSTON OPERA CO.

Arrangements have been perfected, whereby the amusement lovers of this city will have a chance of enjoying one of the best comic operas "Said Pasha" at the Revelstoke Opera House, on Thursday, Dec. 11th, ever heard here. "La Mascotte" has long been a favorite in the Eastern States, playing the same territory year after year.

Among the principals are to be found the best in comic opera. The prima donna soprano, Miss Hortense Travers it is said has the distinction of being the youngest prima donna on the American stage and she possesses a magnificent voice, rich in tone, brilliant and powerful, and is also reputed to be a remarkably handsome woman. Miss Jessica Clement, the mezzo soprano, from the thistled hills of Scotland, possesses a voice of which to be proud. There are two comedians that stand away up as fun producers—Mr. Jack Leslie and Mr. Ray Southard, and their antics and funny business permeats throughout the entire three acts The chorus is made up of lovely femininity. This will be one of the principal events of the season, and all music lovers should not miss the opportunity of seeing this talented company in our city.

SALES and WANTS

10c. Line Minimum 25c. Cash in Advance

FOR SALE—A 24 foot Motor Launch Seven H.P., Fairbanks engine, with reverse. Will sell reasonable. Apply to F.N. Roberts, Arrowhead, B.C.

WANTED—Smythe's Employment Office, men for work at good wages.—Apply to Smythe's Employment Office, First street, Revelstoke, B.C.

WANTED—Washing well and carefully done at the Colored Hand Laundry, McKenzie and Victoria Road, Fone 299,

WANTED — Nursing, apply to Mrs. McDonald, Connaught avenue, second door from Second street, between First and Second streets.

WANTED—A competent general housemaid. Apply Mrs. R. Howson, McKenzie Avenue.

WANTED—Teamster wants job. Apply W.P., Mail-Herald.

WANTED—By young Japanese boy, house work by the month, has had experience. Apply to Post office, Box 446, Revelstoke, B.C.

Revelstoke Clothing Company

We have purchased the Stock of C. S. McFarland, Howson Block and are carrying on business in the same stand. We find when taking Stock quite a few broken lines which we are offering at remarkable reductions. You will find your size in some of these lines. We have daily replenished the stock and it is now as complete as you would wish.

Men's Fine Shirts, including all sizes, made by such makers as Clett, Peabody, Van Allen, and Tookes, regular prices $1.25 to $2.25 Sale Price 65 Cents.

Men's Shoes, including such makers as Dr. Reids, Bell's and McPherson, which regularly sold for $6.00 to $7.50. Now on sale at $3.95

Men's Shoes which regularly sold for $4.50 to $5.00. Sale price, while they last, $1.95

Men's Suits which regularly sold for $25.00 Sale Price $13.90

Boys' Shirts. Sale Price 45 Cents.

A Big Assortment of Neckwear which was regular 50c. and 75c. Lines. Sale Price 25 Cents.

Revelstoke Clothing Company

REVELSTOKE LAWN TENNIS CLUB CONCERT

Empress Theatre, Wednesday, Dec. 10, 8:45 p.m.

PROGRAMME:

1. Quartette ..... "How Can I Leave Thee" ..... German Melody
   Messrs. H. V. Morgan, A. C. Haddon, Gf Hardy and W. Kerr
2. Recitation ..... "The Man with the Single Hair"
   Miss B. Marshall
3. Vocal Solo ..... "The Little Quakeress"
   Miss Oliffe Cashato.
4. Duologue ..... "The Crystal Gazer"
   Miss D. Wilson and Mr. W. M. Pease.
5. Duet and Chorus ..... "Two Little Chicks"
   Principals—Miss Lillian Hayward and Master Clarence Lyons.
   Chorus—Elaine and Laura Robbins, Helen and Mary Briggs, Helen Sutherland, Kathleen McSorley, Isabelle Lawrence, Evelyn Laing, Lollie Purvis, Morden Allum, Beatrice Jolliff, Davie Sturdy, Sister Kilpatrick, Jean Hayward, Gertie Morgan.
6. Comic Recitation ..... Selected
   Mr. W. Sauter
7. Vocal Solo ..... "Come Sing to Me"
   Mrs. Walter Bews
8. One Act Comedy ..... "After the Storm Comes a Calm"
   Cast:—Major Jeremiah Pellican, Mr. Wm. Pease; Mrs. Major Pellican, Miss B. Marshall; Mrs. Pellican, Sr., Miss Hughes; Joseph A. Butler, Mr. H.N. Monk; Dr. Vissesimus Prettywell, Mr. M. P. Lane; Fanny, Miss Frances Lawson; and Captain Boodle, Mr. K. Betz. Curtain.

"GOD SAVE THE KING."

COMING EVENTS

December 1, One Week—Summer Stock Company, Empress theatre.

Dec. 8—The Pink Lady, at the Empress theatre.

December 10—Tennis Club concert, at the Empress theatre.

Dec. 23—Matheson, Lang and Britton, Empress theatre.

December 29th—Miss Tryphosa Parker's Concert, Empress theatre.

Parliament will assemble on Thursday, Jan. 15. This was decided at a meeting of the cabinet held yesterday afternoon, presided over by Premier Borden.

The proclamation formally calling Parliament together will be published at an early date in the "Canada Gazette." The fixing of Jan. 15 as the date for the opening will give the government a period of six weeks in which to prepare the sessional program, which promises to be a fairly heavy one.

BUSINESS LOCALS

Children, Read C. B. Hume's advt. on page five, something for you.

Reception and evening gowns, Cressman & Co., ladies and men's tailors, have placed in stock some twenty-four evening dresses, these models are the original creations of famous French designers and therefore feature the most up-to-date advanced styles. Call and see us for your evening dress. —Cressman and Company.

Our new fruits are all in stock for your Xmas cakes and puddings at A. Hobson's.

Ladies evening dresses, the latest fashions, eight only—balance to clear at $20 to $30.—Cressman and Co.

Howson & Co. are showing a most complete line of childrens' sleighs and cutters.

A Real Estate Sign, is usually a finger board to wealth, it points out the road clearer than anything else can there is money to be made in real estate and lots of it, we have some offers to make, which will be worth your while to consider come in today and look over our lists.—J.B. Watson Realty Company.

Hobson can supply you with the genuine confectioners icing sugar for your cakes.—Once tried always used.

Boys! Boys! ! Buy your sleighs from Howson's.

Money Orders for sale, payable in all parts of the World.—J. B. Watson Realty Company.

The Man is Always Late Isn't He—He is the late Mr. Man, he's going to buy the home soon, the home that he was going to buy a long time ago, and values are inclesing rapidly, while his bank account is increasing slowly. Better hurry him up or you'll never have the home. We have some splendid Real Estate Bargains to offer you just now.—The J.B. Watson Realty Co.

All fresh and good are our seeded Sultana raisins, currants, veels, shelled walnuts and almonds, figs and dates, in fact everything you require for your Xmas baking at Hobson's.

Old Mother Hubbard, she went to the cupboard, expecting to quench her thirst; but when she got there, the cupboard was bare; the old man had been there first.—Go to Cressman, the Ladies' and Men's Tailor for your fall and winter overcoat and you'll not be disappointed. December sale now on suits and overcoats $15, regular price $25 and $30.

Gold Range Lodge, No. 26, Knights of Pythias, will meet in future on the 1st and 3rd Wednesday evening, and any 5th Wednesday at 8 o'clock in Selkirk Hall. Visiting brothers cordially invited. A. E. Kincaid, C.C. t.f.

The Easiest Way to Make Money and the safest is to invest in Real Estate, the Quickest way is to come here and look over our lists. We are in touch with the largest Property Owners and have some fine offers to make,—Terms easy.—J.B. Watson Realty Co.

Ontario sweet apple cider can be had at Hobson's for your mince meat.

If you want a tuner for Piano or Organ, call on C.O. Brownell, or phone No.73.

For Baby cutter robes go to R. Howson's.

Ladies' evening dresses, the most up to date stock from coast to coast. —Cressman and Company.

GALT COAL is handled exclusively in Revelstoke by the Revelstoke General Agencies, Ltd.

If you wish to make your own Christmas cake, we will bake and decorate it for you at Hobson's.

Put your money in a house, its the best savings bank on earth. The cashier will never run off with it, it will never go out of business, you've got it right under your thumb, no one can take it away from you. There it is a shelter in time of storm. You'll have a place to sleep if you don't have anything to eat, and surely that's better than having no place to sleep and nothing to eat. It is always something on which you can realise ready money Every young man should start in life with a trim little house as ballast and anchor. We have the trim little house and a small payment will make it yours.—J.B. Watson Realty Co.

If Our to Let Sign is on Your House it is as good as rented, to responsible tenants. If you wish to rent a house, we can serve you equally well. We have a large acquaintance, and are in touch with the best and largest property owners in the city, which enables us to give our clients the best service that it is possible to get.—J.B. Watson Realty Co.

TO RENT—A Warm Room, close in on McKenzie avenue, next Mail-Herald office. 1t.

SOCIAL and PERSONAL

Mr. J P. Forde returned Thursday, from a trip over the south country,

Mr. Geo. Smith, log contractor, is laid up in the hospital with the grippe

Mr. Ed. Dupont came up from his ranch south of here to spend a week in town.

Mr. McCleneghan accompanied the bank inspector on a trip to Arrowhead Wednesday.

Mr. and Mrs. Kirve and family of Arrowhead, were in town for a couple of days this week.

Rev. E. Boogaers of Kaslo, visited Father MacKenzie last evening, returning this morning to Nakusp.

Mr. Rory McLennan came in from Field to attend the masquerade ball, and renew old acquaintances.

Mrs. Knox of Three Valley, was among the masqueraders on Wednesday night, the guest of Mrs. H. Bews.

Mr. Keith Patterson has joined the staff of the Revelstoke Hardware Co. to help out during the busy season.

Mr. W.M. Brown of Lillooett, ex-mayor of Revelstoke, was in town this week and was a spectator at the masquerade.

Mr. S. Humphreys left by the midnight train for New York, en-route to England, per S. S. Olympic, for Christmas.

Mr. W. Pease of Kelowna, is visiting at the home of Mrs. Sibbald andassisting in the production of the play in the Tennis Club concert.

Next Monday, being the Feast of the Immaculate Conception, Low Mass will be held at 7 a.m., High Mass at 10 a.m., and Benediction at 7:30 p.m.

Mrs. Shepperd, who has had Mrs. Kennedy's house rented this fall, left on Friday morning's west train, having received a telegram that her husband is ill.

Mr. and Mrs. Joe Callin come from Vancouver the first of the week and are the guests of Mrs. Ed. Trimble. Joe has never yet missed the annual masquerade ball.

Inspector Miller visited the various rooms in Central school in his official capacity on Thursday and Friday of this week. He was well pleased with the splendid progress found in all the classes.

The Ladies' Aid of the Methodist church held a well attended meeting on Thursday afternoon at the home of Mrs. Leonard Howson. Considerable business was transacted and several new members joined.

Rt. Rev. Jas. Morrison, D.D., Bishop of Antigmish, N.S., was the guest of Father McKenzie this week. Bishop Morrison was on his return trip from California and left for the east on Wednesday morning.

Mr. and Mrs. Julius Cashato, celebrated the christening of their youngest child last Friday evening with a large party. Quite a crowd attended from Revelstoke and report having a fine time. Mrs. Cashato served a turkey supper to her guests and the evening wasenjoyed in cards and dancing.

Mr. William Sautar of Summerland, is the guest this week of Mr. C.R. Macdonald. Mr. Sautar is a professional actor from England, who is enjoying a vacation among the fruit ranches of the Okanagan. This week Mr. Sautar is acting as stage manager for the Tennis Club play, at which performance he will also give a reading.

Tennis Club Concert

Wednesday evening is the occasion of the eagerly anticipated entertainment arranged under the auspices of the Lawn Tennis Club. The event is to be held in the Empress theatre, and the program is to be pleasantly varied. A number of children trained by Mrs. H. McVity will present two pieces. In one Clarence Lyons and Lillian Hayward will take the principal roles of "Two little chicks-chicks, and will be assisted by a chorus of sixteen little ones. In the second childrens piece, Oliffe Cashato is to sing. "The Little Qaukeress." Miss Wilson and Mr. W. B. Pease, of Kelowna, will perform a smart duologue entitled "The Crystal Gazer," and as a grand finale a clever playlet "After the Storm Comes a Calm" is to be staged by cast composed of the Misses Frances Lawson, Hughes and Marshall, and Messrs. W. B. Pease, Lane and Monk. Altogether a delightful evening is assured those who attend this event, and it should on no account be overlooked in making ones arrangements for this week.

We noticed the genial countenance of A. Coy on the streets today.