You can pay more, but can not buy purer or better MINERAL WATER than "HALCYON"

The Mail-Herald

Vol. 13.—No 82 REVELSTOKE, B. C. OCTOBER 19, 1907 $2.50 Per Year

... is produced ... surpassed —Price: $60 00 cash. Interior Publishing Co., Agents

Library Legislative Assembly OCT 22 1907 VICTORIA, B. C.

C. B. Hume & Co., Ltd

Stores at Arrowhead and Revelstoke.

The **Slater** Shoe

Men !! For Foot Comfort, Easy Walking and Shoe Economy, wear the Slater Shoe.

We are exclusive agents for this Section of B. C. for the Slater Shoe.

Men's Corona Colt Patent, the acme of enameled leather, For a Dressy Shoe there is no Shoe to equal this. We have them in the new cuts, all sizes. **$5.50**

Men's Vici Kid, the finest polishing leather to be had Balmorals, and Blucher cuts, all widths and sizes at **$5.00**

Railroad Shoes.—We make a specialty of Boots and Shoes for Railroad men. We have Oil Tan and Waterproof Boot with viscilized sole, that cannot be beaten for comfort and hard wear. They come in both laced and elastic sides.

Bargains in Jardinieres

A round-up of about thirty Beautiful Jardinieres. They are beautiful ware. Among them are the well known *designs Royal, Kent, Avon, Tiber, Iris, etc., in handsome* colorings and pattern. We are clearing the lot at a sacrifice. The prices are very attractive now. They run down from . . . . **$4.00 to 95c.**

C. B. Hume & Co., Ltd

STORES AT ARROWHEAD AND REVELSTOKE

Fall Goods Arriving Daily. Dressmaking and Millinery Rooms, 2nd Floor

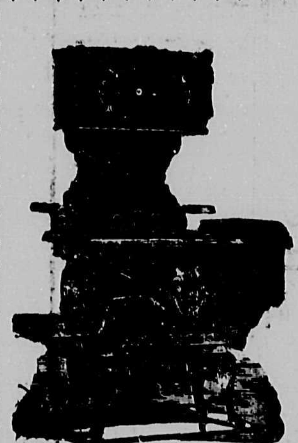

STOVES

If you want to get the best see our stock.

Over 50 Heating Stoves to select from and over 25 Cook Stoves to make a choice from.

We have over two carloads of Stoves and Furnaces on our Floor and in our warehouse.

We buy the best and can give you the advantage of our extensive buying.

We only buy from the best Stove makers in Canada.

We are showing Airtight Heaters from $3 50 up. See *our line before purchasing.*

LAWRENCE HARDWARE CO., Ltd.

Dealers in Hardware, Stoves and Tinware, Miners', Lumbermen's and Sawmill Supplies, etc., Plumbing and Tinsmithing.

GOOD BUYS

Two-Storey Dwelling, Lots 37½ x 100, on Mackenzie Avenue, plastered—Cash $950, terms on balance. **PRICE—$2,450**

Two-Storey Dwelling, plastered and stone basement, Lots 75 x 100 on Second Street. Cash $950 and terms on balance. **PRICE—$2,950**

One-Storey Dwelling, Lot 50x100, near Cowan Block **PRICE—$850**

SIBBALD AND FIELD

INSURANCE NOTARIES PUBLIC LOANS

PURE LUMP

COAL

H. N. COURSIER

THREE FOUR-ACRE LOTS. - CHOICE FRUIT LANDS

CLOSE TO CITY

PRICE $600.00

See W. H. HUMPHREYS At G. M. SPROAT'S FARWELL ESTATE OFFICE

COWAN BLOCK, - THIRD STREET

FATAL ACCIDENT

Work Train Hurled over a Steep Bank at Rogers Pass —Fireman Killed — Three Others Injured.

An accident attended with fatal results occurred at about 10 o'clock on Thursday morning at Rogers Pass, when a work train of 14 cars leapt over a fill in that was being made at a bridge a little east of the depot, the engine and cars falling in a mass of tangled and twisted scrap iron. It appears that a work train belonging to McDonell & Gzowski, who are contracting for the grade reduction at the Big Hill, and also making a diversion at the Pass, was employed in filling in at a point a few hundred feet east of Rogers Pass depot, and engine No. 9 with a full train and crew had backed down the grade preparatory to dumping the cars. Whether the hand brakes failed to work or not is just a question, the train not being fitted with air brakes, but as the last few cars were being emptied the train suddenly commenced moving towards the edge of the fill. The engineer, W. R. Newman, who was standing near made a jump for his cab but missed his footing and fell onto the ties rolling down the bank a distance of 12 feet sustaining a serious fracture of the left leg. The fireman, Axel Johnston, also jumped to the cab but not being able to stop the train endeavoured to leap *clear but before he could get away he* was hurled over the bank, the engine turning over on top of him. His mangled body was picked up a few minutes later. Mike Moronchok, one of the crew sustained a cut head and other injuries in jumping from the moving train, and Daniel Desbracy, a laborer, met with an injured knee. The wounded men were brought into Revelstoke the same night on No. 97, and conveyed to the hospital where their injuries were attended to. An inquest was held by Coroner Buckham of Golden, on the body of Johnston.

SHOT TO DEATH

Detective Uses Revolver Fatally on Fleeing Man.

WINNIPEG, Oct. 18.—Oscar Gans, who is believed to have been a professional thief, was shot dead yesterday in the yard of Mrs. Walker, Francis street, by Detective Smith while he was trying to escape arrest. The police have been on his track for several days, he being suspected of several thefts. It was not, however, until Monday evening that opportunity offered to trap him. Gans then called at McFarlane & Cairns' tailor shop, 335 Notre Dame avenue Gans was trying to sell a pair of otter skins for $40, a price considerably below their value. This aroused the suspicions of McFarlane, and he notified the police, arranging an appointment with Gans later.

Detective Smith arrived to await his man, and Gans arrived. He caught sight of Smith and evidently knew him, for looking at his watch he said to McFarlane: "I have an appointment with a man. I'll come back and see you later."

He then left the store and ran as fast as he could up Notre Dame avenue. Smith called upon Gans to stop, but he ran on, and the officer began firing his revolver, cornering him in a yard where he shot him in the back of the head. Smith, after *investigation by Chief McRae*, was placed under arrest.

ARROWHEAD

From our own correspondent.

Mr. and Mrs. Arthur Matson, of Calgary, are the guests of Mrs. G. B. Campbell.

Miss Millie Wilson is visiting Mrs. Vaughan.

Rev. E. C. W. McColl has accepted a call to Westminster and will preach his farewell sermon next Sunday evening.

Mrs. Barnes left this week to spend the winter in England.

The City hotel and Imperial Bank are being repainted.

One evening recently, the members of the Presbyterian Ladies' Aid Society visited the home of Mrs. Hart and presented her with a dainty piece of hand-painted china as a recognition of her services as secretary of the society.

The Masons will attend Divine service in All Saints' church, Sunday evening.

SUPREME COURT

Adjourned Session—Important Verdicts.

The adjourned sitting of the Supreme Court, Mr. Justice Clement on the bench, was resumed on Wednesday morning.

Rex. v. Wharton—Defendant pleaded guilty to charge of inflicting bodily harm, but without intent to kill. From the evidence it appeared that Mrs. Wharton had been subjected to indignities by her husband and Micalli at Wigwam until the time of the shooting. The judge after the jury had brought in a verdict of guilty, sentenced the prisoner to two and one-half years in the penitentiary. J. M. Scott for the crown, G. S. McCarter for the defendant.

Rex. v. Kamatoni—Prisoner was charged with stealing a letter and forging a signature. Sentenced to one year's imprisonment. J. M. Scott for crown, C. E. Gillan for the defence.

Rex. v. Smith—Accused charged with incest. This case was remanded till the next assizes. J. M. Scott for crown, C. E. Gillan for defence.

AUSTRALIA'S NEW TARIFF

General Disapproval of Increased Protection.

The tariff which the Australian Treasurer recently introduced with his budget was generally expected to be protectionist and to provide higher duties on a number of lines, but its provisions amazed protectionists, manufacturers associations amongst others. The old tariff was high enough, with some little adjustments to suit most of them, but this one has gone from 10 to 20 per cent. higher than the last. In some cases it is ridiculous, for instance, the minimum duty on a chair amounts to nearly four times the cost of one kind of chair. In harvest and other machinery, boots and shoes, rubbers, leather, bicycles and buggies and other lines the duty is practically prohibitory. Opposition to the new tariff is steadily growing and there is a possibility that a combination of the labor and protectionist elements may be made, which will pass a high tariff but not in its present shape. Meanwhile, the effect upon Canadian trade, as upon trade generally, has been to suspend it. Orders have been cancelled by cable, one importer promptly cancelling one for 70,000 chairs to a Canadian manufac turer While on a number of lines a preference is provided for the products of the United Kingdom there is no provision for a preference to Canada. There is, however, a possibility of some agreement being arrived at between the two governments which will establish matters upon a more satisfactory basis.

B. C. IMMIGRATION

Letters are being constantly received by the Bureau of Provincial Information from persons desiring work on farms and orchards. These applications are from the Middle and Eastern provinces of Canada, British Isles and Northern Europe, and are divided into four classes:

1 Young men inexperienced in farm work willing to learn practical farm work and horticulture.

2 Experienced farm hands, unmarried.

3 Experienced farm hands, married (with families or otherwise), whose wives are willing to take service with their husbands.

4 Women domestics.

Most of the married men are desirous of having a dwelling separate from that of the employers, an arrangement which should commend itself to those who look to securing permanent help. Under an existing agreement between the government and the Emigration Branch of the Salvation Army, a considerable immigration of farm hands and domestic help is expected from Great Britain during the spring and early summer of 1908. The government is desirous of securing immigration to British Columbia of a reliable *class of white labor and invites co*-operation of all farmers and fruit-growers, etc. Necessary forms for filling in may be obtained at the City Hall, and also at the MAIL-HERALD office, Revelstoke. The above is the substance of a letter sent to the city council by Hon. R. G. Tatlow.

Don't wait for the cold snap, come in and select a stove, we have over two *hundred to choose from*, and we set them up ready to light—Lawrence Hardware Co.

SERIOUS COLLISION

S. S. Charmer and Tartar Collide Off the Mouth of the Fraser—Both the Steamers Badly Damaged.

VANCOUVER, Oct. 19.—Steamers Charmer and Tartar were in collision last night at 6 o'clock off the Sandheads light at the mouth of the Fraser river.

Both vessels are seriously damaged. That one or both did not sink immediately is a wonder, for they hit with a hard smash.

The accident occurred in a heavy fog. The Tartar left here at 3:30 o'clock yesterday afternoon and by 6 o'clock was steaming slowly south of the Fraser. There she ran into a heavy bank of fog.

Suddenly the Charmer, bound from Victoria, and running almost on time, loomed out of the fog. She struck the Tartar squarely on the port bow.

The Charmer's bows were crumpled up for fifteen or twenty feet. Her forward compartment bulkheads saved her, however, from sinking, for the water rushed into the passenger vessel in a big stream.

The Charmer's bows cut through the plates of the Tartar, which was low in the water with a heavy load of freight. The Tartar began to sink at the bows, but she did not sink far, as *her bulkheads, too,* saved her from going down.

A later report says the Tartar took thirteen inches of water into her hold during the first hour and a half after the accident.

A report at noon was current that the Tartar had been beached in English Bay, near Kitsalano. The Joan has been sent out to bring in the passengers.

The steamers stayed by each other. Captain Whitely of the Charmer says that very little excitement occurred. All of the ferryboat's passengers were transferred to the Tartar, which was considered to be in the safer condition.

Both boats immediately started back for Vancouver, but in the darkness and fog were unable to reach the mouth of the Narrows. They stayed in English Bay all night with the pumps of both vessels going all the time to keep down the water.

It was nearly 11 o'clock before the fog lifted sufficiently to allow the Charmer to come in. She reached the C.P.R. *wharf under her own steam.*

REFUSE $75,000,000

Mackenzie & Mann Astonish Railway Circles.

VANCOUVER, Oct. 18—An offer of $75,000,000 cash for the Canadian Northern Railway has been turned down by its chief owners, Messrs Wm. Mackenzie and Donald D. Mann. The news leaked out a few days ago. The proposition emanated from the banking houses of Messrs. J. Pierpont Morgan & Co., New York. Owing to *intimate* financial relations of this house with J.J. Hill, the offer is believed to have emanated from the Great Northern Railway whose plans for an invasion of the Canadian wheat fields have had a great deal of publicity and have been partially realized during the past two years.

Messrs. Mackenzie & Mann have always cherished the ambition of ultimately extending their road to the *Pacific coast; and less than two* months ago Mr. Mann while in Vancouver stated that the project would be realized, adding that construction work on the mountain section would not be undertaken until they had secured a government subsidy.

CONTRIBUTE $48,500

VANCOUVER, Oct. 18.—Forty-eight thousand five hundred dollars head tax money was paid in by 97 Chinese who arrived yesterday from the Orient by the R. M. S. Empress of China, which reached port in the *afternoon*. She brought a big list of passengers, and one Japanese stowaway, and no Hindus. Of the Chinese 88 were landed at Vencouver, 71 of this number paid the head tax, a hundred and fifty-four are certificated to return to Canada free; a hundred and fourteen are in transit to United States points, and a hundred and sixty-one are bound through in bond to the West Indies, and other countries.

Cranberries, the first of the season arrived today at C. B. Hume & Co's.

BOURNE BROS.

Don't Take Your Groceries with you, let us send them home. It's just as easy for us, and far more convenient for you. Or we will call for the order and deliver the things, just as if you selected them yourself. We have everything worth keeping. Our reputation for fair dealing is second to none and we can satisfy *you in every way.*

CALL AND SEE OUR NEW STOCK

Of Stoves, Ranges and Heaters. These have just arrived; they are not old stock, kept over, but NEW with all the latest improvements and they are McCLARY'S.

FISHING AND SHOOTING SEASON

We have a full line of Fishing Rods, Baits, Lines, Hooks, etc. Shotguns, Rifles, Revolvers, and all kinds of ammunition.

GROCERIES HARDWARE STOVES PLUMBING

BOURNE BROS.

HOUSE BARGAIN

We have a signed agreement permitting us to sell a certain property on McKenzie Avenue at a figure $400 below actual value, good until Oct. 26, 1907.

The property comprises one and a half lots, seven-roomed plastered house, summer kitchen, woodshed, stable, fencing, etc.

The price is $1800. $700 cash, balance on mortgage. Will rent for $22 per month. A responsible contractor has estimated the value of the buildings alone at $2,000. The land is worth $500.

Investigate the proposition at once as it is only good for a short time.

Revelstoke General Agencies, Ltd.

OFFICES:—MOLSONS BANK BUILDING. TELEPHONE 31

McKinnon & Sutherland

DEALERS IN

Gent's Furnishings

Boots and Shoes, Etc.

AGENT FOR

Fit-Reform Wardrobe

First St. Op. Union Hotel

Imperial Bank of Canada

Head Office—Toronto, Ontario.

Branches in the Provinces of Manitoba, Alberta, Saskatchewan, British Columbia, Ontario, Quebec.

Capital Authorized - - - -	$10,000,000.00
Capital Paid Up - - - - -	$4,830,000.00
Reserve Fund - - - - -	$4,830,000.00

D. R. WILKIE, President; HON. R. JAFFRAY, Vice-President.

A General Banking Business Transacted.

Drafts sold available in all parts of Canada, United States and Europe. Special attention given to Collections.

Savings Bank Department

Interest allowed on deposits from date of deposit and credited quarterly.

Revelstoke Branch, B. C.—A. E. Phipps, Manager.

The Mail-Herald.

PUBLISHED WEDNESDAY AND SATURDAY AT REVELSTOKE, B.C.,

MURPHY & FISHER
BARRISTERS, SOLICITORS, ETC
OTTAWA

Parliamentary, Departmental and Patent Office Agents
Practice before Railway Commission.

CHAS. MURPHY. HAROLD FISHER

GILLAN & ELLIOTT.
Barristers, Solicitors, Etc.
REVELSTOKE AND TROUT LAKE, B. C.
C. E. GILLAN. J. C. ELLIOTT.

HARVEY, McCARTER AND PINKHAM,
BARRISTERS, SOLICITORS, ETC.
OFFICES: IMPERIAL BANK BLOCK, REVELSTOKE, B. C.
Money to loan.
Offices: Revelstoke, B. C.; Cranbrook, B. C.
GEO. S. McCARTER, Revelstoke, B. C.
A. M. PINKHAM, Cranbrook, B. C.
J. A. HARVEY,

J. M. Scott, LL.D W. J. Briggs.
SCOTT AND BRIGGS
BARRISTERS, SOLICITORS, ETC.
MONEY TO LOAN
SOLICITORS FOR MOLSONS BANK
First Street. Revelstoke, B.C.

JAS. A. McFARLANE
ASSAYER & CHEMIST
Assay of all Ores. Samples by mail or express receive prompt attention.
Terms Moderate.
ADDRESS . . . BOX 432 KASLO, B. C.

ROBERT SMITH
Provincial Land Surveyor,
Mine Surveying
Engineering
McKENZIE AVENUE.
BOX 106, REVELSTOKE.

COLIN CAMPBELL,
PROVINCIAL ASSAYER & CHEMIST,
NOTARY PUBLIC, ETC.
Phone 2 NEW DENVER, B.C P.O. Box 10

EDWARD HAGGEN
MINING ENGINEER
(Member American Institute of Mining Engineers).
Member Canadian Mining Institute)
REVELSTOKE, B. C.
Mine Management, Examinations and Reports.
Reports compiled, Plans and Blue Prints of Land, Timber Limits, Mines, Mills and Buildings prepared in shape for submission to prospective investors or purchasers.

MISS M. E. CREIGHTON
TEACHER OF PIANO, VOCAL HARMONY COUNTERPOINT, ETC.
Pupils prepared for Conservatory and University Examinations.
STUDIO—At Mrs. J. C. Hutchison's Connaught Avenue

The Mail-Herald

"I would . . . earnestly advise them for their good to order this paper to be punctually served up, and to be looked upon as a part of the tea equipage."—ADDISON.

SATURDAY, OCTOBER 19, 1907

A QUESTION OF RIGHT

The tragic ending to the chase after a supposed thief at Winnipeg on Wednesday has turned the eyes of Canada towards that city, and many and varied are the comments on the action of Detective Smith in the case. That a man who has not been arrested, or who even if suspected and wanted by the police, is a free man, and again, even if under police surveillence for a petty theft, can be shot down and killed is a thing which will take some explanation. In this case, Gineuz, like any other thief, was only avoiding capture and had been guilty of no violence, and although it was the duty of the police to exercise his authority still a police officer should exercise judgment in his execution of the law. The Winnipeg Telegram says:

"The shooting of Oscar Gineuz by Detective Smith will arouse very painful feeling among the citizens of Winnipeg. Gineuz had come under the supervision of the police, but nothing was known or proved against him. The presumption that he was guilty possession of the furs is very strong, but even admitting the victim's guilt, admitting also that the detective was inspired wholly by zealous devotion to duty, is it excusable, under any circumstances, to make death the penalty of petty theft? In Canada we must maintain the highest respect for the law, and we intend to maintain it, but the law must be equally evoked to protect the citizen as to reinforce the authorities. By this act, a most appalling breach may have been made in the foundations of social order. It may have been a hasty act. It may have, so far as the killing goes, been an unintentional act, but there it stands—a very dark and ugly blot upon our social administration, affixed by an officer of the peace in plain clothes, who neither understood his duty nor realized the limitation of his position.'

Public opinion has been roused because the victim was only suspected at the time of shooting, there being no proof that he actually stole the furs. It is also a question if Gineuz understood the words of the detective when told to stop.

FRATERNAL PRESS

The Fraternal press is an indispensable adjunct to successful fraternal work and the societies could not get along without it. Fraternal orders hold a very important place in the internal life of Revelstoke and where so many of us are so closely concerned and benefitted we should do all we can to support those who are, by means of the fraternal press, materially aiding *the cause. It should be liberally supported* and encouraged, for deprived of this great factor in their upbuilding the growth of fraternal orders would be immeasurally retarded and their usefulness as well as their good works would be known only to the few who participate in them. Fraternity is a marked feature in Revelstoke and as instanced in the past year, when the various orders have extended the hand of charity and benevolence to their afflicted brethren, the good work done *here has been noised abroad* and incidently the kindly spirit of our citizens brought to the notice of those in distant parts Publicity even in matters of this sort will bring its own reward.

CENTRALIZED INVESTMENTS

One of the best methods to make a nation strong is to instill into its citizens the desire to develop and maintain at a high standard the financial institutions of the country. *There is a positive danger in allowing* large amounts of Canadian money to be diverted at this junction for the supporting of speculation on the other sside of the line. There is ample scope right in Canada, British Columbia and even in our own district here today for every dollar of this money and the loyal Canadian who has the best interests of his country at heart and desires to see its interests developed, will look after Canadian interests first and let others come after. The general public could exercise a most helpful influence along this line by giving its assistance particularly to Dominion institutions which make a part of their announced policy, the conservation of their financial interests. There are no better opportunities in the world today than are offered within easy distance of Revelstoke and it is certainly a question for comment that money for this development of property and resources is not being furnished as largely as seems to be desired.

"OTHER PEOPLE'S MONEY"

Melrose Stock Company, in Amusing Comedy.

The Melrose Stock Co. under the personal direction of Joe Melrose played before a large audience on Thursday night in the Opera House. By a clever and ingenious method of advertising by imitation telegram forms and cheques Mr. Melrose drew a large house to witness "Other People's Money," a particularly amusing comedy. Joe Melrose as the pater familias figures well as the rather foolish *old avaricious man who in the scheme* to obtain money, connives with his nephew, unknowingly, in aiding him to elope with his pretty daughter, who has been promised to an irascible United States naval officer, by the command of her mother. The mother (Mrs. W. Chambers) rules the household with a rod of iron and also with an extremely sharp tongue, and throughout the piece exhibits the same highly acute temper to the ultimate subjection of her spouse. Mrs. Chambers carried out her role in true style imitating to perfection the elderly old ady, her make-up being splendid. Mr. Chambers as the nephew fulfilled his part to the letter, the duet with his fiancee, Rose, (Mrs. Melrose) being a feature. C. Palmer as Col. Blake does some good work and makes an admirable peppery officer. Joe Melrose, as usual, was funny, very funny, and as the father carries out an excellent part, his subjection to his wife while in her presence being extremely amusing. Mrs. Melrose, as Rose, is dainty and fetching and added considerably to her list of theatrical admirers on Thursday. The company as a whole work together without any hitch. Between the acts, in order to avoid long waits which are often such a feature in Revelstoke entertainments, Mr. Melrose gave an exhibition of moving pictures, the Highway Robbery being particularly good. Illustrated songs are also popular, the "Holy City" being rendered. The performance concluded with a dance.

FOR SALE

NEW MODERN HOUSE — Eight *rooms, furnace, two lots (one corner).* Convenient to business part of city. A desirable home for anyone. Price moderate on easy terms.

Apply:—MAIL HERALD.

Lethbridge Galt Coal

Beware of yellow circulars which claim others have the Lethbridge coal! They lie! You can get Lethbridge coal from one source only, and that is from its agency.

Place your orders with me and get the real goods at $8 50 per ton for four ton orders, weigh where you please.

J. C. HUTCHISON,
AGENT.

James Evans
MEAT MARKET

Dealers in Beef, Pork, Mutton, Poultry, Fish and Game in Season. Orders promptly attended to.

First St. Revelstoke

NOTICE

Take notice that I, George T. Newman, of Arrowhead, B. C., occupation Clerk, intend to apply for permission to purchase the following described lands:

Commencing at a post planted at the N.E. corner of Clara McQuarrie's Lot 8406, thence north 60 chains, thence west 50 chains, thence south 20 chains, thence east 40 chains, thence south 40 chains, thence east 10 chains to point of commencement.

Dated Sept. 14th, 1907.

sep 21 sat GEORGE T. NEWMAN.

Notice to Contractors.

SEALED TENDERS superscribed "Tenders for Lock-up," will be received at the office of the Public Works Engineer, at Victoria, on or before Saturday the 26th day of October, 1907, for the erection and completion of a Lock-up at Revelstoke.

Plans, specifications, contract and forms of tender may be seen on and after the 7th day of October, 1907, at the Office of the Government Agent, Revelstoke or at the Lands and Works Department, Victoria, B.C.

ROBT. GORDON,
Government Agent.

REVELSTOKE HOSPITAL SOCIETY

Annual Financial Statement for Year Ending July 31, 1907.

—Balance Sheet.

RECEIPTS

Cash in hand, August 1st, 1906	$ 26 70
Received from Pay Patients, Revelstoke	1,334 00
" " " Arrowhead	182 75
" " Contract Patients, Revelstoke and Arrowhead	18,747 00
" " Hospital Tickets	20 00
" " Subscriptions	110 00
" Subsidy, Revelstoke	3,423 55
" " Arrowhead	1,040 30
" Interest	12 00
Total Receipts	$24,896 30

EXPENDITURE

	Revelstoke	Arrowhead	
Property	$ 148.22	$ 81.25	229 47
Furnishings	44.30	92.11	136 41
Grounds	99.25	44.75	142 00
Maintenance	3,242.25	1,218.57	4,460 82
Salaries	8,121.40	2,190.85	10,312 25
Drugs	3,830.33	554.86	4,385 19
Fuel and Light	657.82	150.15	807 97
Extra Help	250.16		250 16
Interest and discount	.50		50
Repairs	507.77	44.10	551 87
Insurance		84.00	84 00
Expense	338.67	41.43	380 10
Petty Cash to Matron		20.00	20 00
Overdraft, August 1, 1906			2,246 40
Total Expenditure			$24,007 14
Balance receipts over expenditure			889 16
			$24,896 30

Estimated amount due to Hospital, July 31, 1907, $5,367.22.

BALANCE SHEET.

ASSETS.

	Revelstoke	Arrowhead	
Property Account	$11,142.21	$ 2,939 44	$14,081 65
Furnishings	3,453.99	897.64	4,351 63
Grounds	1,039 64	443.63	1,483 27
Petty Cash	150.00	20.00	170 00
Balance at Bank			889 16
			$20,975 71
Liabilities			Nil.
Capital Account			$20,975 71

Revelstoke Cigars Union made—Our Special, The Union, and Marca Vuelta are ahead of all others.

Local Revelstoke Socialist Party of Canada

Meets First and Third Wednesday in the month in Selkirk Hall, upstairs, at 8 p.m. Subject for discussion—"Arrangment of Capitalism." All interested are welcome.

C. W. O. W.

Mountain View Camp, No. 229.

Meets Second and Fourth Wednesdays in each month, in Selkirk Hall. Visiting Woodmen cordially invited to attend.

W. D. ARMSTRONG, Con. Com.
J. McINTYRE, Clerk.

REVELSTOKE AERIE No. 432 F. O. E.

The regular meetings are held in the Selkirk Hall every Tuesday evening at 8 o'clock. Visiting brethren are cordially invited.

H. A. BROWN, PRESIDENT.
W. E. McLAUCHLIN, SECRETARY.

Kootenay Lodge No. 15 A.F. & A.M.

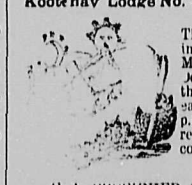

The regular meetings are held in the Masonic Temple, Odd Fellows Hall, on the third Monday in each month at 8 p.m. Visiting brethren cordially welcome

C. A. PROCUNIER, SECRETARY.

SELKIRK LODGE, NO 12, I. O. O. F.

Meets every Thursday evening in Selkirk Hall at 8 o'clock. Visiting brethren cordially invited to attend

E. TRIMBLE, N.G. J. MATHIE, SEC

Cold Range Lodge, K. of P., No. 26, Revelstoke, B. C.

MEETS EVERY WEDNESDAY, except Third Wednesday of each month, in the Oddfellows Hall at 8 o'clock. Visiting Knights are cordially invited.

T. W. BRADSHAW, C. C.
G. H. BROCK, K. of R. & S.
H. A. BROWN, M. of F

H. W. EDWARDS
TAXIDERMIST

Deer Heads, Animals, Birds, Fish, Etc., MOUNTED
Animal Rugs Mounted.
P. O. Box 31.
Studio: Corner of First St. and Boyle Ave, Revelstoke, B. C.

BRICKS! BRICKS!! BRICKS!!

The best Brick in the Province. Well burnt Brick in large or small quantities at Reasonable Prices.

ENDERBY BRICK & TILE CO.
ENDERBY, B. C.

E. A. SPRING
HARNESS AND BOOT MANUFACTURER

Place your orders for your Harness.—Hand-make Boots and Fancy Leather Goods. . .

MAIL ORDERS CAREFULLY ATTENDED TO
FIRST STREET

D. GALLICANO
Baker,
Confectioner
Grocer

Restaurant and Furnished Rooms
Meals from 25c. Up.

Second Street, - East End

Climax Restaurant

MEALS AT ALL HOURS

White Help Only Employed

J. HARRIS, Manager.

Big Bankrupt Sale

Rifles, Shotguns, Revolvers, Fishing Tackle, Tents, Hunting and Outing Suits, Canoes, Boats, Typewriters and Office Desk, Field and Opera Glasses, All at less than half price. Write at once for big list,

SPORTSMEN'S EXCHANGE
Nanaigewank, N. B., Canada.

E.W.B. PAGET

Express
Draying
Storage

All Kinds of Light and Heavy Hauling Undertaken

SAFES, PIANOS, ETC

Dea in Wood, Coal and Feed.

Phone 71. House Phone

To Trappers

Raw Furs Bought
Cash Prices Paid

F. B. WELLS,
Exporter of Furs

A Weekly Newspaper for the Home

THE NEWSPAPER OF THE GREAT CANADIAN WEST

THE WESTERN HOMESTEAD

WILL MAKE ITS FIRST APPEARANCE ON
SATURDAY, OCTOBER 26
SEE THAT YOU GET A COPY.

"The Western Homestead"

Office: Dominion Building, Calgary, Alta.

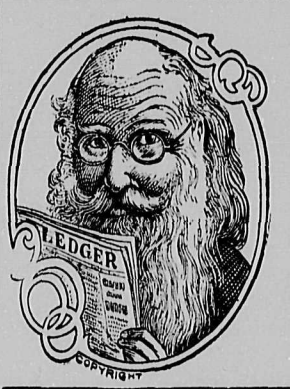

A HAPPY OLD AGE

depends greatly upon the retention of the sense of sight. Other faculties may lose their vigor from the lapse of years, but if the eyes can see, old age is not all a regret. For this reason the youthful and middle aged should use every endeavor to preserve the eyes. Many lose them through the use of improper glasses. If you have eye trouble consult Hastings, Doyle & Allum, Ltd.

Hastings, Doyle & Allum

PLACE YOUR ORDERS WITH
S. McMAHON, - FIRST STREET
For Agricultural Implements. Carriages, Wagons Etc., John Deere Ploughs, Moline Wagons, Canada Carriage Company's Buggies, Planet jr., Garden Seeders and Cultivators, Wheelwright and Blacksmith Work attended to. Horse Shoeing a Specialty.

LIBRARY VOTING CONTEST

100 VOLUMES AND CASE

BELOW will be found the names of some of the progressive firms in Revelstoke who make this most popular and liberal offer: This elegant library and handsome case will be given by vote to the Lodge, Society, Church or School in Revelstoke securing the largest number of votes in the following manner: The business men listed below will give with EACH TEN CENT PURCHASE one vote. The contest begins Sept. 9th and ends Feb. 9th, 1908. A ballot box has been placed in the Canada Drug & Book Store where the votes are to be deposited. At the close of the contest the church, school, society or lodge having the largest number of votes will be awarded the library. Current accounts when promptly paid will be entitled to votes. Remember, votes can only be secured by trading with the merchants listed below. Each week the MAIL-HERALD will announce the standing of the contestant.

The library and case are now on exhibition in the show window of C. B. Hume & Co.

C. B. HUME & CO. Groceries, Drygoods, Crockery Men's Furnishings, Boots and Shoes House Furnishings.	BOURNE BROS. Coupons given on Hardware only
CANADIAN DRUG & BOOK COMPANY, LTD.	H. McKINNON Cigars, Tobacco, etc.
P. BURNS & COMPANY Meats, Etc.	HASTINGS, DOYLE & ALLUM Jewelers.
THE "SAVOY" Fine Confectionery, Ice Cream, Etc. McPHAIL & HORNELL	INTERIOR PUBLISHING CO. Ltd Printers and Publishers.

Central Hotel
REVELSTOKE, B. C.
ABRAHAMSON BROS., PROPRIETORS.
Newly built. First-class in every respect. All modern conveniences Large Sample Rooms.
Rates $1.50 per Day. Special Weekly Rates.
Queen's Hotel, Trout Lake, under same management

ORIENTAL HOTEL
suitably furnished with the choicest the market affords. Best Wines, Liquors and Cigars. Rates $1 a day. Monthly rate.
J. ALBERT STONE PROP.

Queen's Hotel
COMAPLIX
Best brands of Wines, Liquors and Cigars. Travellers to Fish Creek will find excellent accommodation at this Hotel.
CHIEF YOUNG, - - Proprietor

TIMOTHY HAY

First-Class Clover and Timothy Hay for sale. Also al kinds of Garden Produce.

WAH CHUNG
TELEPHONE 29.
FRONT STREET, REVELSTOKE

THE MONEY SAVING WORK-SAVING SOAP

That's Royal Crown kind—made in Vancouver—Largest Soap Factory west of Winnipeg. House cleaning and washing are easy with its help. And the money saving is the

Premium System

Booklet tells what we give for Royal Crown Wrappers. Send for it—Free—Also try the Soap.

Royal Soap Co., Ltd.
VANCOUVER, B. C.

Timber, Mines, Fruit Lands

I have many enquiries for Fruit Lands from Winnipeg, Toronto, and Vancouver. Persons desiring to dispose of their holdings, large or small, will do well to list them with me. Correspondence solicited.

Jas. I. Woodrow.

CEMENT BLOCKS
Manufactured for all classes of buildings
CEMENT AND LIME FOR SALE
All kinds of building and plastering undertaken.
A. PRADOLINI, - REVELSTOKE

YOU MUST ACT AT ONCE

In order to secure one of our
ORCHARD and GARDEN HOMES at FRUITVALE, B. C.
In the centre of the Southernmost and Warmest valley in B.C., West Kootenay, for $10 down and $10 per month for 10 acres.
WE GUARANTEE
To pay all your expenses and refund
YOUR MONEY
If our land and whole proposition is not exactly as we represent it. You can make from $400 to $700 per acre annually growing fruits and market gardening. Every tract is either level or gently sloping. The soil is loam with clay subsoil. Free from rock. Ample rainfall. Fine healthy climate. Cool in summer. Zero weather in winter practically unknown. No early or late frost danger. Plenty of timber on each tract for buildings, fences and fuel. Each tract fronts on a road, and every tract within half-mile of main line of R.R. Title is perfect. We own one-fifth of the good land in the whole Kootenay and make these terms so that you will be able to use your surplus funds improving your land. We refer to three of the strongest Banks in Canada. Write quick for maps, etc., and testimonials of settlers at Fruitvale.
KOOTENAY ORCHARD ASSOCIATION
Nelson, B. C.

BULBS
From France, Holland and Japan
SEEDS! TREES! PLANTS!
FOR FALL PLANTING
reliable varieties at reasonable prices. Fertilizers, Bee Supplies, Spray Pumps Spraying Material, Cut Flowers, etc. Oldest established nursery on the mainland of B.C. Catalogue free.
M. J. HENRY'S NURSERIES
GREENHOUSES AND SEEDHOUSES VANCOUVER, B.C.

DON'T MARRY, DOCTOR or despair. "Don't do a thing" till you see clearly what's best by aid of
"Flashlights on Human Nature"
on health, disease, love, marriage and parentage Tells what you'd ask a doctor, but don't like to 240 pages, illustrated, 25 cents: but to introduce it we send one only to any adult for postage, 10 cents.
M. HILL, PUB. CO.
129 East 28th Street, NEW YORK.

NOTICE

Revelstoke Land District.
District of West Kootenay.

Take notice that James P. Kennedy, of Illecillewaet, B. C., Miner, intends to apply for a special timber license over the following described lands:

Commencing at a post planted on the north bank of the north-east fork of Downie Creek, *about six miles above the Forks* and marked "James P. Kennedy's S. W. corner," thence 40 chains north, thence east 160 chains, thence south 40 chains, thence west 160 chains to *point of commencement*, containing 640 acres more or less.

Dated September 24th, 1907.

oct 5 sat JAMES P. KENNEDY.

NOTICE

Any person or persons found cutting or carrying away timber off the Comaplix townsite, without permission from the owner Hon. Hewitt Bostock, or his agent Chief Young, *will be prosecuted according to law.*

Dated this 10th day of August, 1907

wed aug 14 2m HEWITT BOSTOCK.

Kootenay Steel Range

By inserting the poker in the conveniently located door, shown in illustration, you can loosen the ashes in the bottom of the fire-pot and stir up the fire in a jiffy.

FREE KOOTENAY BOOKLET ON REQUEST

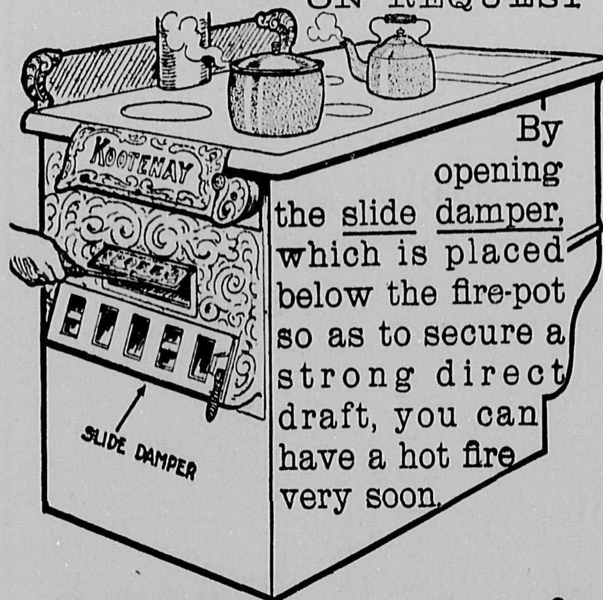

McCLARY'S

LONDON, TORONTO, MONTREAL, WINNIPEG, VANCOUVER, ST. JOHN, HAMILTON

BOURNE BROS., Local Agents

Bring Your Purse Along With You

to our store if you want to purchase a New Carpet, Fine Oriental or Wilton rug, matting or linoleum and see how much further its contents will take you in purchasing than it will at any other store in the city. Our Spring styles are ready for your selection.

R. HOWSON & COMPANY

THE MOLSONS BANK

Incorporated by Act of Parliament, 1855.

HEAD OFFICE, - - MONTREAL.

WM. MOLSON MACPHERSON, Pres. S. H. EWING, Vice-Pres.

JAMES ELLIOT, General Manager.

Capital paid up, $3,000,000
Reserve, $3,000,000

Sixty-two branches in Canada and Agencies in all parts of the world.

Interest credited four times a year at current rates on Savings Bank deposits, until further notice.

W. H. PRATT, Manager, - REVELSTOKE, B. C.

THE REVELSTOKE WINE & SPIRIT CO.

LIMITED.

Import direct from Country of origin.

WHOLESALE DEALERS ONLY.

REVELSTOKE B. C.

P. BURNS & COMPANY, LIMITED.

HEAD OFFICE: CALGARY, ALBERTA.

Wholesale and Retail Meat Merchants

Pork Packers and Dealers in Live Stock. Markets in all the principal Cities and Towns of Alberta, British Columbia and the Yukon. Packers of the Celebrated Brand "Imperator" [illegible]

NOTICE

Revelstoke Land District.
District of West Kootenay.

Take notice that Donald Dewar, of Arrowhead, B.C., timber cruiser, intends to apply for special timber licenses over the following described lands:

1. Commencing at a post planted about 90 chains north west on a blazed trail from Boyd's cabin on Pingston Creek, and marked "Donald Dewar's north-east corner post," thence west 160 chains, thence south 40 chains, thence east 160 chains, thence north 40 chains to point of commencement.

2. Commencing at a post planted at the north-east corner of Location No. 1, and marked "Donald Dewar's south-east corner post," thence west 160 chains, thence north 40 chains, thence east 160 chains, thence south 40 chains to point of commencement.

Dated September 21st, 1907.

3. Commencing at a post planted at the south-west corner of Timber Limit 11169, and marked "Donald Dewar's south-east corner post," thence north 160 chains, thence west 40 chains, thence south 160 chains, thence east 40 chains to point of commencement.

4. Commencing at a post planted at the south-east corner of Timber Limit No. 11170, and marked "Donald Dewar's south-west corner post," thence north 80 chains, thence east 80 chains, thence south 80 chains, thence west 80 chains to point of commencement.

Dated September 23rd, 1907.

wed oct 2 DONALD DEWAR.

LAND NOTICE.

Cariboo Land District.
District of Cariboo.

Take notice that Harry Sawyer of Revelstoke, B.C., millman, intends to apply for permission to purchase the following described lands:

Commencing at a post planted about one mile above Blue River, and marked "H. Sawyer's N. W. corner," thence east 80 chains, thence south 80 chains, thence west 80 chains, thence north 80 chains to point of commencement, containing 640 acres more or less.

Dated July 30th, 1907.

H. SAWYER,
wed ag 21 Donald McIntosh, Agent

NOTICE

Revelstoke Land District.
District of West Kootenay.

Take notice that Elijah McBean of Revelstoke, B.C., occupation Miner, intends to apply for special timber licenses over the following described lands:

1. Commencing at a post planted two miles east of the Columbia river, near the south-east corner of Timber Limit 9619, and marked "E. McBean's north-west corner," thence east 160 chains, thence south 40 chains, thence west 160 chains, thence north 40 chains to point of commencement, and containing 640 acres more or less.

Dated 9th September, 1907.

2. Commencing at a post planted on the north bank of Bigmouth Creek about ½ mile above the south fork, and marked "E. McBean's south-west corner," thence north 40 chains, thence east 160 chains, thence south 40 chains, thence west 160 to point of commencement, and containing 640 acres more or less.

Dated 13th September, 1907.

3. Commencing at a post planted on the south bank of Bigmouth Creek about 3½ miles above the south fork and marked "E. McBean's north-east corner," thence 40 chains south, thence 160 chains west, thence 40 chains north, thence 160 chains east to point of commencement, and containing 640 acres more or less.

4. Commencing at a post planted on the south bank of Bigmouth Creek about 3½ miles above the south fork and marked "E. McBean's north-west corner," thence 40 chains east, thence 40 chains north, thence 40 chains east, thence 80 chains south, thence 40 chains west, thence 40 chains south, thence 40 chains west, thence 80 chains north to point of commencement, and containing 640 acres more or less.

5. Commencing at a post planted on the east bank of Bigmouth Creek, about five miles above Canyon Creek, and marked "E. McBean's north-west corner," thence 40 chains south, thence 40 chains east, thence 40 chains south, thence 80 chains east, thence 40 chains north, thence 40 chains west, thence 40 chains north, thence 80 chains west to point of commencement and containing 640 acres more or less.

Dated 14th September, 1907.

6. Commencing at a post planted 300 yards south of Bigmouth Creek and above the north fork and marked "E. McBean's north-west corner," thence 80 chains, thence 80 chains south, thence 80 chains west, thence 80 chains north to point of commencement, and containing 640 acres more or less.

Dated 16th September, 1907.

sat sep 28 ELIJAH McBEAN

A CITY OF OPPORTUNITY

Resume of Advantages for Home Seekers in Revelstoke —Glowing Prospects—Natural Resources.

The city of Revelstoke, the Gateway of the Interior, and one of the most promising cities of the province on the main line of the C.P.R., bids fair to become the metropolis and trade centre of the extensive districts of Kootenay and the lands which must in a very short time be opened up to the north. Located on the banks of the navigable waters of the Columbia River, in a well situated valley, and surrounded with majestic mountains, Revelstoke can claim to be one of the most prettily situated cities on the continent. Few cities have better possibilities for the years before it than we have here. It is not only an ideal location from a picturesque point of view but also from a commercial standpoint. It has all the best facilities that a growing city could wish for in the way of resources of all descriptions, industries and transportation and it has been amply demonstrated within the past few years that the city is destined to be one of the chief industrial and commercial centres of the interior. Revelstoke has had no boom, no frantic or absurd rise in land prices, but she has slowly and surely forged ahead, without faltering or hindrance, growing out of a few log huts away back in years and from that, mainly by the enterprise of her people and the knowledge that a city was bound to come, has a city been established, an entrepot of transcontinental trade and a depot for untold resources in mineral, forest and agricultural wealth. The names of those men who are Revelstoke pioneers, so well known now, should never be allowed to die out, and it is the duty of the citizens to perpetuate their memory in some form or another in order that successive generations may know the founders of and pioneer settlers in Revelstoke. Although a western city, she has improved rapidly and now affords her residents many modern conveniences afforded to larger and older established places.

From an industrial stand point the possibilities of Revelstoke are surprisingly vivid. The resources of the adjacent country varied and substantial, and transportation facilities lend especial importance to her centralization cannot be over estimated. Lumbering and mining are, of course, the most staple resources of Revelstoke, while fruit growing and agriculture are taking up considerable attention. Almost every variety of produce known to the agricultural world, with the exception of tropical fruits, can be raised in the vicinity and realizing this, many of our business men are engaged in clearing land, and laying out farms and ranches, orchards and pastures, from which even now substantial returns are being made. The fruit of this district is becoming more and more known and as this industry is developed so will the orchard land round us become fruit bearing. The city is an important lumbering centre and immense quantities of lumber of all kinds, from bridge timber to shingles and from rough planks to finely polished material for interior finish, are manufactured. The local mills compare with any in the province and have most extensive timber limits in all parts of the country, from which they will be able to draw on the forest wealth of British Columbia for many years to come. Mining has contributed largely to the commercial advancement of Revelstoke, for up in the Big Bend in particular and in all the adjacent territory there are known to be rich minerals, and many valuable claims of low grade ore, which will be worked very profitably as soon as the means of developing them has been obtained. Moreover there are now several rich placer mining properties in the Bend which are making handsome returns at the present and others again where preparations are going on to commence development. As an industrial centre Revelstoke can take a prominent place, and during the last few years great strides along these lines have been made. There are now in the city, a sash and door factory, cigar factory, carriage works, aerated water plant, two breweries, besides several smaller concerns. The merchants possess handsome and attractive stores, at which a large general supply business is carried on. With the installation of a new electric power plant, the establishment of even more industries will be the result and cheap power for sale in Revelstoke will be a great inducement for prospective capitalists to build and operate manufacturing machinery.

Revelstoke is an important divisional point of the C.P.R. Pacific division, and the shops operated here by the company employ a large number of men with a vast pay roll. As a tourist centre there is every attraction, magnificent scenery, excellent shooting and the headquarters of some of the finest excursions to be found on the continent.

As regards the city itself, the stores and private residences are handsome and numerous. Accommodation for visitors is found in nine hotels, while among public institution the Y. M. C. A., Opera House and other halls afford ample pastime. The spiritual side of the people is well cared for by six churches of various denominations. Fraternal societies, Masons, Knights of Pythias, C.W.O.W., I.O.F., I.O.O.F., L.O.L., and others, hold a prominent place. Municipal government plays a very important part in the history of the city. In addition to the fire department, public works, etc., the lighting system and water works are also owned by the city under direct superintendence of the council. Telephone communication throughout the city as well as long distance line to Arrowhead, Trout Lake and Ferguson are operated by private capital.

Revelstoke is one of the most important Government centres in the Interior. Some of the principal offices for the Interior of British Columbia, both for Federal and Provincial governments are located here. An efficient hospital looks after the sick of the district.

Like all other western cities Revelstoke has engaged a steady and substantial growth in population. New industries and the development of resources have brought men and families from every quarter and provided them with steady occupation and then they have become permanent residents. Others have found it a desirable place for healthy living, and not a few have settled because they have interests in the development of the resources in the district. With growing wealth and population property values have naturally enjoyed a rapid increase. During the past year a large quantity of city property has changed hands at continually increasing prices and the home seeker and home builder have been much in evidence, more so now than the land speculator.

Real estate in Revelstoke is valuable and will be more so as years roll on and as the city grows, which growth is visible on all sides by the activity in building operations. From the foregoing resume Revelstoke will at once be recognised as one of the most prosperous and progressive centres of the great west and those who have studied the city's location and prospects declare that the near future holds in store much greater things for the 'Gateway of the Interior' than she has yet enjoyed.

A TEXAS RANGER

"A Texas Ranger" will be given at the Opera House on next Tuesday night. Without doubt this will be the leading melodramatic attraction of the entire season. It is a typical story of the panhandle and all who want to see what real life on the great plains of Texas really is, should not fail to see this performance.

In criticising "A Texas Ranger" The Salt Lake Herald of February 18, says the following:

"The 'S.R.O.' sign was displayed early last night at the Grand Theatre when 'A Texas Ranger' was put on for an engagement of four nights and Wednesday matinee. The play is a picturesque tale of the Texas plains and handled as it is by a capable company with the interest heightened by adequate scenic effects, 'A Texas Ranger' makes a strong bid for the approbation of lovers of startling situations. Jack Dallam as played by Ray F. Brandon is a strong characted. May Roberts is an excellent Rose Meiford, the girl for whose love two of the chief figures in the play are rivals. The villan too is well portrayed and the support generally is of high order. The tragic and sensational do not monopolize the movement of the drama. A strain of tender sentiment prevades the piece and the comedy is excellent. 'A Texas Ranger' is well worth seeing."

NOTICE

Revelstoke Land District.
District of West Kootenay.

Take notice that Henry Magnuson of Poplar Creek, occupation Miner, intends to apply for a special timber license over the following described lands:

Commencing at a post planted on the east side of Poplar Creek, about 20 feet from the Creek, and about six miles from the town of Poplar, thence east 80 chains, thence south 80 chains, thence west 80 chains, thence north 80 chains to point of commencement, and containing 640 acres more or less.

Dated October 1'th, 1907.

HENRY MAGNUSON,
oct 19 sat Per Eric Strand, Agent

NOTICE.

Revelstoke Land District
District of West Kootenay.

Take notice that Eric Strand, of Poplar Creek, B C, occupation Miner, intends to apply for a special timber license over the following described lands:

Commencing at a post planted on the west side of Poplar Creek, about 600 feet from the Creek, and about seven miles from the town of Poplar, thence south 80 chains, thence west 80 chains, thence north 8 chains, thence east 80 chains to point of commencement, and containing 640 acres more or less.

Dated October 16th, 1907.

oct 19 sat ERIC STRAND.

NOTICE

Notice is hereby given that the partnership heretofore subsisting between us, the undersigned, B. M. Hinrich and Edward C. Pace, as Sheet Metal Workers, in the City of Revelstoke, British Columbia, under the style of Hinrich and Pace, has this day been dissolved by mutual consent. All debts or accounts owing to said Partnership are to be paid to said Edward C. Pace.

Dated this 9th day of October, A.D., 1907.

B. M. HINRICH,
nov 16 EDWARD C. PACE.

NOTICE.

Cariboo Land District,
District of Cariboo.

Take notice that Walter Steinhoff, of Golden, B.C., occupation, cruiser, intends to apply for a special timber license over the following described lands:

1. Commencing at a post planted on right bank of Little Smoky River, about 200 yards from its mouth, marked "Walter Steinhoff's S E Corner Post," thence west 80 chains, thence north 80 chains, thence east 80 chains, thence south 80 chains to point of commencement, containing 640 acres more or less.

2. Commencing at a post planted on the right bank of the south fork of the Fraser river, about ¼ mile from the mouth of the Little Smoky River, marked "Walter Steinhoff's S. W. Corner Post," thence north 80 chains, thence east 80 chains, thence south 80 chains, thence west 80 chains to the point of commencement, and containing 640 acres more or less.

3. Commencing at a post planted on the left bank of the south fork of the Frazer river, about half a mile above the mouth of the Little Smoky river, marked "Walter Steinhoff's S. E. Corner Post," thence north 40 chains, thence west 160 chains, thence south 40 chains, thence east 160 chains to the point of commencement, and containing 640 acres more or less.

4. Commencing at a post planted on the left bank of the south fork of the Fraser River, about half a mile above the mouth of the Little Smoky river, marked "Walter Steinhoff's North-east corner post," thence south 40 chains, thence west 160 chains, thence north 40 chains, thence east 160 chains, to the point of commencement, and containing 640 acres more or less.

5. Commencing at a post planted on the right bank of the south fork of the Fraser river, about 1¼ miles above the mouth of the Little Smoky River, marked "Walter Steinhoff's N.W. Corner Post" thence south 160 chains, thence east 40 chains, thence north 160 chains, thence west 40 chains, to the point of commencement and containing 640 acres more or less.

6. Commencing at a post planted on the right bank of the south fork of the Fraser river, about 1¼ miles above the mouth of the Little Smoky River, marked "Walter Steinhoff's S. W. Corner Post" thence east 80 chains, thence north 80 chains, thence west 80 chains thence south 80 chains to point of commencement, containing 640 acres more or less.

Dated August 2nd, 1907.

7. Commencing at a post planted on the right bank of the Little Smoky River, about one mile from its mouth, marked "Walter Steinhoff's S E corner post," thence west 160 chains, thence north 40 chains, thence east 160 chains, thence south 40 chains to point of commencement and containing 640 acres, more or less.

8. Commencing at a post planted on the left bank of the Little Smoky River, about one mile above its mouth, marked "Walter Steinhoff's S W corner post," thence east 160 chains, thence north 40 chains, thence west 160 chains, thence south 40 chains to point of commencement and containing 640 acres, more or less,

9. Commencing at a post planted on the right bank of the Little Smoky River, about one and one-half miles above its mouth marked "Walter Steinhoff's S E corner post," thence west 160 chains, thence north 40 chains, thence east 160 chains, thence south 40 chains to point of commencement and containing 640 acres, more or less.

10. Commencing at a post planted on the left bank of the Little Smoky River, about one and one half miles above its mouth, marked "Walter Steinhoff's S W corner post," thence east 160 chains, thence north 40 chains, thence west 160 chains, thence south 40 chains to point of commencement and containing 640 acres more or less.

11. Commencing at a post planted on the left bank of the Little Smoky River, about two miles from its mouth, marked "Walter Steinhon's S W corner post," thence east 80 chains, thence north 80 chains, thence west 80 chains, thence south 80 chains to point of commencement and containing 640 acres, more or less.

12. Commencing at a post planted on the left bank of the Little Smoky River, about two miles from its mouth, marked "Walter Steinhoff's S E corner post," thence west 80 chains, thence north 80 chains, thence east 80 chains, thence south 80 chains to point of commencement and containing 640 acres, more or less.

13. Commencing at a post planted on the left bank of the Little Smoky River, about three miles from its mouth, marked "Walter Steinhoff's S W corner post," thence east 160 chains, thence north 40 chains, thence west 160 chains, thence south 40 chains to point of commencement and containing 640 acres, more or less.

14. Commencing at a post planted on the right bank of the Little Smoky River, about three miles from its mouth, marked "Walter Steinhoff's S E corner post," thence west 160 chains, thence north 40 chains, thence east 160 chains, thence south 40 chains to point of commencement and containing 640 acres, more or less.

15. Commencing at a post planted on the left bank of the Little Smoky River, about three and one-half miles from its mouth, marked "Walter Steinhoff's S W corner post," thence east 160 chains, thence north 40 chains, thence west 160 chains, thence south 40 chains to point of commencement and containing 640 acres, more or less.

Dated August 6th, 1907.

16. Commencing at a post planted on the right bank of the Little Smoky River, about 3½ miles from its mouth, marked "Walter Steinhoff's S. E. Corner Post," thence west 160 chains, thence north 40 chains, thence east 160 chains, thence south 40 chains to the point of commencement and containing 640 acres more or less.

17. Commencing at a post planted on the right bank of the Little Smoky River, about four miles from its mouth, marked "Walter Steinhoff's S. E Corner Post," thence west 80 chains thence north 80 chains, thence east 80 chains, thence south 80 chains to the point of commencement and containing 640 acres more or less.

18. Commencing at a post planted on the left bank of the Little Smoky River, about 5 miles above its mouth, marked "Walter Steinhoff's S. E. Corner Post," thence north 80 chains, thence west 80 chains, thence south 80 chains, thence east 80 chains to the point of commencement and containing 640 acres more or less.

19. Commencing at a post planted on the left bank of the Little Smoky River, about 5 miles from its mouth, marked "Walter Steinhoff's SW corner post," thence north 80 chains, thence east 80 chains, thence south 80 chains, thence west 80 chains to the point of commencement and containing 640 acres more or less.

20. Commencing at a post planted on the left bank of the Little Smoky River, about 6 miles from its mouth, marked "Walter Steinhoff's N. W. Corner Post," thence south 80 chains, thence east 80 chains, thence north 80 chains, thence west 80 chains to the point of commencement and containing 640 acres more or less.

21. Commencing at a post planted on the left bank of the Little Smoky River, about six miles from its mouth, marked "Walter Steinhoff's S W Corner Post," thence north 80 chains, thence east 80 chains, thence south 80 chains thence west 80 chains to point of commencement, and containing 640 acres more or less.

Dated August 8th, 1907.

22. Commencing at a post planted on the right bank of the Little Smoky river, about 7 miles from its mouth, marked "Walter Steinhoff's N W corner post," thence south 80 chains, thence east 80 chains, thence north 80 chains, thence west 80 chains to the point of commencement and containing 640 acres, more or less.

23. Commencing at a post planted on the right bank of the Little Smoky river, about 7 miles from its mouth, marked "Walter Steinhoff's S W corner post," thence north 80 chains, thence east 80 chains, thence south 80 chains, thence west 80 chains to the point of commencement and containing 640 acres, more or less.

24. Commencing at a post planted on the right bank of the Little Smoky river, about 8 miles from its mouth, marked "Walter Steinhoff's N W corner post," thence south 80 chains, thence east 80 chains, thence north 80 chains, thence west 80 chains to the point of commencement and containing 640 acres, more or less.

25. Commencing at a post planted on the right bank of the Little Smoky river, about 8 miles from its mouth, marked "Walter Steinhoff's S W corner post," thence north 80 chains, thence east 80 chains, thence south 80 chains, thence west 80 chains to the point of commencement and containing 640 acres, more or less.

Dated August 9th, 1907.

26. Commencing at a post planted on the right bank of the Little Smoky river, about 9 miles from its mouth, marked "Walter Steinhoff's N W corner post," thence south 80 chains, thence east 80 chains, thence north 80 chains, thence west 80 chains to the point of commencement and containing 640 acres, more or less.

27. Commencing at a post planted on the right bank of the Little Smoky river, about 9 miles from its mouth, marked "Walter Steinhoff's S W corner post," thence north 80 chains, thence east 80 chains, thence south 80 chains, thence west 80 chains to the point of commencement and containing 640 acres, more or less.

28. Commencing at a post planted on the right bank of the east fork of the Little Smoky river, about one-eighth mile above the forks, marked "Walter Steinhoff's N W corner post," thence south 80 chains, thence east 80 chains, thence north 80 chains, thence west 80 chains to the point of commencement and containing 640 acres, more or less.

29. Commencing at a post planted on the right bank of the east fork of the Little Smoky river about one-eighth mile above the forks, marked "Walter Steinhoff's S W corner post," thence north 80 chains, thence east 80 chains, thence south 80 chains, thence west 80 chains to the point of commencement and containing 640 acres, more or less.

30. Commencing at a post planted on the right bank of the east fork of the Little Smoky river about one and one-eighth miles from the forks, marked "Walter Steinhoff's N W corner post," thence [illegible] the point of commencement and containing 640 acres, more or less.

31. Commencing at a post planted on the right bank of the east fork of the Little Smoky river about one and one-eight miles from its forks, marked "Walter Steinhoff's S W corner post," thence north 80 chains, thence east 80 chains, thence south 80 chains, thence west 80 chains to the point of commencement and containing 640 acres, more or less.

32. Commencing at a post planted on the right bank of the east fork of the Little Smoky river about 2 miles from its forks, marked "Walter Steinhoff's N W corner post," thence south 40 chains, thence east 160 chains, thence north 40 chains, thence west 160 chains to the point of commencement and containing 640 acres, more or less.

33. Commencing at a post planted on the right bank of the east fork of the Little Smoky river about 2 miles from its forks, marked "Walter Steinhoff's S W corner post," thence north 40 chains, thence east 160 chains, thence south 40 chains, thence west 160 chains to the point of commencement and containing 640 acres, more or less.

Dated August 10th, 1907.

34. Commencing at a post planted on the right bank of the east fork of the Little Smoky river about 4½ miles from its forks, marked "Walter Steinhoff's N W corner post," thence south 160 chains, thence east 40 chains, thence north 160 chains, thence west 40 chains to the point of commencement and containing 640 acres, more or less.

35. Commencing at a post planted on the right bank of the east fork of the Little Smoky river about 4½ miles from its forks, marked "Walter Steinhoff's S W corner post," thence north 80 chains, thence east 80 chains, thence south 80 chains, thence west 80 chains to the point of commencement and containing 640 acres, more or less.

36. Commencing at a post planted on the right bank of the east fork of the Little Smoky river about 4½ miles above its forks, marked "Walter Steinhoff's N E corner post," thence south 160 chains, thence west 40 chains, thence north 160 chains, thence east 40 chains to the point of commencement and containing 640 acres, more or less.

37. Commencing at a post planted on the right bank of the east fork of the Little Smoky river about 5½ miles from its forks, marked "Walter Steinhoff's S W corner post," thence north 80 chains, thence east 80 chains, thence south 80 chains, thence west 80 chains to the point of commencement and containing 640 acres, more or less.

38. Commencing at a post planted on the right bank of the east fork of the Little Smoky river about 5½ miles from its forks, marked "Walter Steinhoff's N W corner post," thence east 80 chains, thence south 80 chains, thence west 80 chains, thence north 80 chains to the point of commencement and containing 640 acres, more or less.

Dated August 12th, 1907.

39. Commencing at a post planted on the right bank of the east fork of the Little Smoky river about 6½ miles from its forks, marked "Walter Steinhoff's S W corner post," thence north 80 chains, thence east 80 chains, thence south 80 chains, thence west 80 chains to the point of commencement and containing 640 acres, more or less.

40. Commencing at a post planted on the right bank of the east fork of the Little Smoky river about 6½ miles from its forks, marked "Walter Steinhoff's N W corner post," thence east 80 chains, thence south 80 chains, thence west 80 chains thence north 80 chains to the point of commencement and containing 640 acres more or less.

Dated August 13th, 1907.

41. Commencing at a post planted on the right bank of the east fork of the Little Smoky river about 7½ miles from its forks, marked "Walter Steinhoff's N W corner post," thence east 80 chains, thence south 80 chains, thence west 80 chains, thence north 80 chains to the point of commencement and containing 640 acres, more or less.

42. Commencing at a post planted on the right bank of the east fork of the Little Smoky river about 7 1-2 miles from its forks, marked "Walter Steinhoff's S W corner post," thence north 80 chains, thence east 80 chains, thence south 80 chains, thence west 80 chains to the point of commencement and containing 640 acres, more or less.

Dated August 14th, 1907.

43. Commencing at a post planted on the right bank of the east fork of the Little Smoky River, about 8½ miles from its forks, marked "Walter Steinhoff's N W Corner Post," thence east 80 chains, thence south 80 chains, thence west 80 chains, thence north 80 chains, to the point of commencement and containing 640 acres more or less,

44. Commencing at a post planted on the right bank of the east fork of the Little Smoky River, about 8½ miles above its forks, marked "Walter Steinhoff's S W Corner Post," thence north 80 chains, thence east 80 chains, thence south 80 chains, thence west 80 chains to the point of commencement and containing 640 acres more or less.

Dated August 15th, 1907.

45. Commencing at a post planted on the right bank of the east fork of the Little Smoky River, about 9½ miles above its forks, marked "Walter Steinhoff's N W Corner Post," thence east 80 chains, thence south 80 chains, thence west 80 chains, thence north 80 chains to the point of commencement, and containing 640 acres more or less.

46. Commencing at a post planted on the right bank of the east fork of the Little Smoky River, about nine and a half miles from its forks, marked "Walter Steinhoff's S W Corner Post," thence north 80 chains, thence east 80 chains, thence south 80 chains, thence west 80 chains to the point of commencement and containing 640 acres more or less.

Dated August 16th, 1907.

47. Commencing at a post planted on the right bank of the east fork of the Little Smoky River, about ten and a half miles from its forks, marked "Walter Steinhoff's N W Corner Post," thence east 80 chains, thence south 80 chains, thence west 80 chains, thence north 80 chains to the point of commencement and containing 640 acres more or less.

48. Commencing at a post planted on the right bank of the east fork of the Little Smoky River, about ten and a half miles above its forks, marked "Walter Steinhoff's S W Corner Post," thence north 80 chains, thence east 80 chains, thence south 80 chains, thence west 80 chains, to the point of commencement and containing 640 acres more or less.

49. Commencing at a post planted on the right bank of the east fork of the Little Smoky River, about eleven and a half miles from its forks, marked "Walter Steinhoff's SW Corner Post," thence north 80 chains, thence east 80 chains thence south 80 chains, thence west 80 chains to the point of commencement and containing 640 acres more or less.

Dated August 17th, 1907.

50. Commencing at a post planted on the right bank of the east fork of the Little Smoky River, about eleven and a half miles from its forks, marked "Walter Steinhoff's N W Corner Post," thence east 80 chains, thence south 80 chains thence west 80 chains, thence north 80 chains to the point of commencement and containing 640 acres more or less.

51. Commencing at a post planted on the right bank of the east fork of the Little Smoky River about twelve miles and a half from its forks, marked "Walter Steinhoff's N W Corner Post," thence east 80 chains, thence south 80 chains, thence west 80 chains, thence north 80 chains to point of commencement and containing 640 acres more or less.

52. Commencing at a post planted on the right bank of the east fork of the Little Smoky River, about twelve and a half miles from its forks, marked "Walter Steinhoff's S W Corner Post," thence north 80 chains, thence east 80 chains, thence south 80 chains, thence west 80 chains to the point of commencement, containing 640 acres more or less,

Dated August 19th, 1907.

53. Commencing at a post planted on the right bank of the east fork of the Little Smoky River, about thirteen and a half miles from the forks, marked "Walter Steinhoff's N W Corner Post," thence east 80 chains, thence south 80 chains, thence west 80 chains, thence north 80 chains to the point of commencement and containing 640 acres more or less.

54. Commencing at a post planted on the right bank of the east fork of the Little Smoky River, about thirteen and one half miles from its forks, marked "Walter Steinhoff's S W Corner Post," thence north 80 chains, thence east 80 chains, thence south 80 chains, thence west 80 chains to the point of commencement and containing 640 acres, more or less.

Dated August 20th, 1907.

55. Commencing at a post planted on the right bank of the east fork of the Little Smoky river about 14½ miles from the forks marked "Walter Steinhoff's N W corner post," thence east 80 chains, thence south 80 chains, thence west 80 chains, thence north 80 chains to the point of commencement and containing 640 acres, more or less.

56. Commencing at a post planted on the right bank of the east fork of the Little Smoky river about 14½ miles from the forks marked "Walter Steinhoff's S W corner post," thence north 80 chains, thence east 80 chains, thence south 80 chains, thence west 80 chains to the point of commencement and containing 640 acres, more or less.

Dated August 21st, 1907.

57. Commencing at a post planted on the right bank of the north fork of the Little Smoky River, about one mile from the forks, marked "Walter Steinhoff's S E corner post," thence north 160 chains, thence west 40 chains, thence south 160 chains, thence east 40 chains to point of commencement and containing 640 acres, more or less.

58. Commencing at a post planted on the right bank of the north fork of the Little Smoky River, about one mile from the forks, marked "Walter Steinhoff's S W corner post," thence north 160 chains, thence east 40 chains, thence south 160 chains, thence west 40 chains to point of commencement and containing 640 acres, more or less.

Dated August 23th, 1907.

59. Commencing at a post planted on the left bank of the north fork of the Little Smoky River, about three miles from the forks, marked "Walter Steinhoff's S W corner post," thence north 80 chains, thence east 80 chains, thence south 80 chains, thence west 80 chains to point of commencement and containing 640 acres, more or less.

60. Commencing at a post planted on the left bank of the north fork of the Little Smoky River [illegible] east 160 chains, thence north 40 chains, thence west 160 chains, thence south 40 chains to point of commencement and containing 640 acres, more or less.

61. Commencing at a post planted on the left bank of the north fork of the Little Smoky River, about four miles from the forks, marked "Walter Steinhoff's N W corner post," thence east 160 chains, thence south 40 chains, thence west 160 chains, thence north 40 chains to point of commencement and containing 640 acres, more or less.

Dated August 24th, 1907.

WALTER STEINHOFF,
Applicant,
by ALEX. LATIMER,
sat sep 21 Agent.

NOTICE

Revelstoke Land District.
District of West Kootenay.

Take notice that Andrew Kitson, of Revelstoke, B. C., miner, intends to apply for a special timber license over the following described lands:

1. Commencing at a post planted one quarter mile above the north fork of Flat Creek, on the north bank, and marked "Andrew Kitson's S. E. Corner," thence north 40 chains, thence west 160 chains, thence south 40 chains, thence east 160 chains to point of commencement, and containing 640 acres more or less.

Dated August 20th, 1907.

2. Commencing at a post planted one quarter mile above the north fork of Flat Creek on the north bank and marked "Andrew Kitson's S. W. Corner," thence north 80 chains; thence east 80 chains; thence south 80 chains, thence west 80 chains, to point of commencement and containing 640 acres more or less.

Dated August 20th, 1907.

3. Commencing at a post planted about one mile and three-quarters below the north fork of Flat Creek, on the north bank, and marked "Andrew Kitson's S.W. Corner," thence north 80 chains; thence east 40 chains, thence south 40 chains, thence east 40 chains, thence south 80 chains, thence west 40 chains, thence north 40 chains, thence west 40 chains to point of commencement and containing 640 acres more or less.

Dated 20th, 1907.

ANDREW KITSON.

NOTICE

In the matter of an application for the issue of a duplicate of the certificate of title for Lot 12, Block 18, in the town of Revelstoke.

NOTICE is hereby given that it is my intention to issue at the expiration of one month from the first publication hereof, a duplicate of the certificate of title for the above lot in the name of Soren Ballegaard, which certificate is dated the 14th day of January 1901, and numbered 4030k. and 4031k.

Land Registry Office, Nelson, B. C., 9th September, 1907.

H. F. MACLEOD,
District Registrar.

NOTICE.

Revelstoke Land District.
District of West Kootenay.

Take notice that E. A. Bradley, of Revelstoke, B. C., occupation Miner, intends to apply for special timber licenses over the following described lands:

1. Commencing at a post planted on the east side of Columbia river and one and a half miles east of Columbia river and two and one half miles north of Big Mouth Creek, and marked "E. A. Bradley's N. W. corner post," running south 80 chains, thence east 80 chains, thence north 80 chains, thence west 80 chains to point of commencement.

2. Commencing at a post planted on the east side of Columbia river and east of Columbia river one and a half miles and two and a half miles north of Big Mouth Creek, and marked "E. A. Bradley's S. W. corner post," running north 80 chains, thence east 80 chains, thence south 80 chains, thence west 80 chains to point of commencement.

Dated this 24th day of August, 1907.

3. Commencing at a post planted on the east side of Columbia river and east of Columbia river one and a half miles and one mile south of Eight Mile Creek, and marked "E. A. Bradley's N. E. corner post," running south 80 chains, thence west 80 chains, thence north 80 chains, thence east 80 chains to point of commencement.

4. Commencing at a post planted on the east side of Columbia river and east of Columbia river one and a half miles and one mile south of Eight Mile Creek, and marked "E. A. Bradley's S. E. corner post," running north 80 chains thence west 80 chains thence south 80 chains, thence east 80 chains to point of commencement.

5. Commencing at a post planted on the east side of Columbia river and east of Columbia river one and a half miles and one mile south of Eight Mile Creek, and marked "E. A Bradley's N. W. corner post," running south 80 chains, thence east 80 chains, thence north 80 chains, thence west 80 chains to point of commencement.

6. Commencing at a post planted on the east side of Columbia river and one and a half miles east of Columbia river and one mile south of Eight Mile Creek, and marked "E. A. Bradley's S. W. corner post," running north 80 chains, thence east 80 chains, thence south 80 chains thence west 80 chains to point of commencement.

Dated this 27th day of August, 1907.

7. Commencing at a post planted on the west side of Columbia river and west of the Columbia river one hundred chains and three miles south of Maloney Creek, and marked "E. A. Bradley's N.E. corner post," running south 80 chains, thence west 80 chains, thence north 80 chains, thence east 80 chains to point of commencement.

Dated this 28th day of August, 1907.

8. Commencing at a post planted on the west side of Columbia river and one and a half miles west of Columbia river and one mile north of Horne Creek, and marked "E. A. Bradley's S. E. corner post," running north 80 chains, thence west 80 chains, thence south 80 chains, thence east 80 chains to point of commencement.

9. Commencing at a post planted on the west side of Columbia river and two and a half miles west of Columbia river and one half mile north of Horne Creek, and marked "E. A. Bradley's S. E. corner post," running north 80 chains, thence west 80 chains, thence south 80 chains, thence east 80 chains to point of commencement,

Dated this 29th day of August, 1907.

10. Commencing at a post planted on the north side of Horne Creek and one mile from its mouth, and marked "E. A. Bradley's S. E. corner post," running north 80 chains, thence west 80 chains, thence south 80 chains, thence east 80 chains to point of commencement.

11. Commencing at a post planted on the north side of Horne Creek and one mile from its mouth, and marked "E. A. Bradley's N. E. corner post, running south 80 chains, thence west 80 chains thence north 80 chains, thence east 80 chains to point of commencement.

12. Commencing at a post planted on the north side of Horne Creek and two miles from its mouth, and marked "E. A. Bradley's S. E. corner post," running west 80 chains, thence north 20 chains, thence west 80 chains, thence north 40 chains, thence east 80 chains, thence south 20 chains, thence east 80 chains, thence south 40 chains to point of commencement.

Dated this 30th day of August, 1907.

13. Commencing at a post planted on the west side of Columbia river and one mile west of Columbia river and one mile south of Horne Creek, and marked "E. A. Bradley's N. E. corner post," running south 80 chains, thence west 80 chains, thence north 80 chains, thence east 80 chains to point of commencement.

Dated this 31st day of August, 1907.

sat spt 7 EDWARD AUGUST BRADLEY.
Robert Ayre Blackmore, Agent

NOTICE.

Revelstoke Land District.
District of West Kootenay.

Take notice that Robert F. Goodman, of Marinette, Wis., U.S.A., occupation lumberman, intends to apply for special timber licences over the following described lands:—

1. Commencing at a post planted on the east branch of Haly Creek, about three-fourth miles from forks, and 6 miles from mouth of Haly Creek, marked "Robert F. Goodman's south-west corner post," thence 80 chains north, thence 80 chains east, thence 80 chains south, thence 80 chains west to place of commencement.

Dated 6th Sept. 1907,

2. Commencing at a post planted 2¼ miles up Canyon Creek, marked "Robert F. Goodman's south-west corner post," thence 160 chains east, thence 40 chains north, thence 160 chains west, thence 40 chains south to place of commencement.

Dated 16th Sept. 1907.

ROBERT F. GOODMAN,
sat oct 5 Charles Copp, Agent.

NOTICE.

I, Alexander Merrall, of Salmon Arm, declare that my wife has left my bed and board of her own free will and without cause and that I will not be responsible for any debts that she or my children may incur from this date.

Oct. 2nd 1907.

ALEXANDER MERRALL.

Dress Goods Savings

ALL DRESS GOODS AT REDUCED PRICES.

Ladies' and Children's Coats

Only a few left of these New Coats. Regular $15, and $10, now $10, and $7.00. Children's Coats from $2.50 to $8.00 each.

Attractive Values in Underwear

Underwear sellin from 35c. a garment to $2.00 each.

Furs! Furs!

High Grade Furs at low prices

Sateen Underskirts

For Women at 75 Cents Each. Just the Skirt for Fall wear.

Dainty Bargains in Handerchiefs.

Comforters and Blankets

New Goods bought direct from Factories. We can save you money on these goods.

Millinery Veilings and Ribbons—We keep our stock new and Bright by New goods arriving daily by express.

Reid & Young

NEW GOODS

Just opened up a shipment of Fountain Syringes and hot water bottles—the very best makes.

Come and see them before purchasing.

Canada Drug & Book Co.
LIMITED.
REVELSTOKE, B. C.

WEATHER FORECAST

Saturday, Oct. 19, for 24 hours. Fair and cloudy, frosty nights. Temp max., 64 degrees; min. 35 degrees.

Local and General.

It is believed that the Dominion Parliament will be called to meet on November 21st.

The regular meeting of the Ladies' Auxiliary of the Y.M.C.A., will be held in the building on Monday, Oct. 21, at 3.30 p.m.

W. J. Curtis, piano tuner, will be in the city for a short time. Orders left with R. Howson or Lewis Bros., will receive prompt attention.

In the account of Conductor Henderson's accident in last Wednesday's issue the word Fernie, through inadvertance, crept in instead of Vernon.

President Shaughnessy was in the city this morning en route east. During his short stay here he took the opportunity to pay a visit to the Y. M. C. A. building.

The annual general meeting of the Curling Club will be held in the City Hall on Tuesday evening at 8:30. Election of officers and other general business will be transacted.

Mr. and Mrs. Rodenbaugh are mourning the loss of their little son Glenn Leslie, aged one year, 9 months and 13 d ys, whose death occurred on Thursday, Oct. 17th, from an illness contracted by infantile sickness. The funeral took place this afternoon from the residence on Second St.

One of the most popular institutions in Revelstoke today is the Swastika Club, composed of young ladies. It is the intension of the club to hold dances periodically as well as card parties and other social amusements, which should pass the winter evenings very enjoyably.

The saw mill at Annis, near Sicamous, Lake Shuswap, will commence cutting next spring. The new company is operating camps at the head of Anesty Arm where it holds extensive and valuable limits. Annis is now a C. P. R. flag station and a post office has just been established there.

One of the most remarkable freak newspapers ever printed was the Luminara, published at Madrid. It was printed with ink containing *phosphorus*, so that the paper could be read in the dark. Another curiosity was called the Regal, printed with non-poisonous ink on thin sheets of dough, which could be eaten, thus furnishing nourishment for body as well as mind. Le Bien Etre promised those who subscribed for 40 years a pension and free burial.

Perfumes

At Bews' Drug Store you will find many rare and expensive Perfumes, also a carefully assorted collection of Perfumes which are good and not expensive. Perfumes of a delicate but lasting fragrance such as will please the most particular.

W. BEWS, Phm. B
Druggist and Stationer.
Next Hume Block.

Full Weight

and fresh from the oven, our bread is served to our patrons daily. We claim to bake the best bread from the best flour, and made by the best process, which gives as much nutriment to the loaf as the best home made bread.

Our Cakes are rich and our Pastry delicate and delicious

We are there with the goods, not only the goods but also the prices. A call at our store will convince you that our stock is fresh and of the very best. Purity and quality are twins. Trade with us and put your table on the pure food basis. Our name is an absolute insurance against fraud and deception.

Customers call our goods favorite brands at favorite prices.

Hobson & Bell

Social and Personal

Miss Pearl Ward returned yesterday morning from Vancouver.

R. W. Haggen has returned from a visit to the coast.

Conductor Harry Ferguson has returned from a trip to the east.

Mr. Dunlevey, a well known lumber man of Buffalo, was in the city this week.

A. Pefeo has left to reside in Salmon Arm where he intends opening up business in music and organ teaching.

W. McKee, of the local Imperial Bank staff, leaves on Tuesday for Cranbrook, where he has been transferred as teller of the branch there.

Mrs. T. H. Dunne, of Notch Hill, has been visiting in the city for a few days this week en route for Arrowhead, where she will in future reside.

Ed Edwards has received the appointment of Deputy Assessor and Collector for the Revelstoke Assessment district, in the place of Robt. Gordon, resigned.

Mr. E. A. Bradley returned on Wednesday from a two weeks' trip to the Eastern American cities, and Mrs Bradley returned on Friday morning from a visit to her sister at Seattle.

Mr. and Mrs. Ed. Adair left this morning for England, where they will remain for the winter. Mr. Adair will assist in the Salvation Army scheme of immigration to British Columbia.

Norman S Fraser, on his transfer to Revelstoke, was made the recipient of a handsome smoking set and an address by his friends in the city, says the Nelson News. The presentation was made in the offices of Superintendent Coleman, who officiated on the occasion.

LIBRARY VOTING CONTEST

The competition is getting more and more keen as the number of votes swells. The following is the result since Wednesday up till midnight last night:

Fire Hall No. 2	68542
Y. M. C. A.	58186
Knox Church	30965
St. Peter's Church	5306
Methodist Church	2915
Public School	2550
Catholic Church	1013
Masonic Lodge	880
K. of P.	625
Locomotive Engineers	620
F. O. E.	620
Hospital	534
I. O. F.	530
I. O. O. F.	430
Machinists	340
Brakemen	250
Firemen C. P. R.	160
Spoiled votes—35.	

Snow Shoes just in, special make suitable for British Columbia, favorite shoe for trappers, hunters and timber cruisers—Lawrence Hardware Co.

DON'T GET COLD FEET

Come and order some NICOLA COAL—the best Coal ever brought into Revelstoke.

Don't forget the place.

Order from

Kincaid and Anderson

OR

Frank McCarty

Y. M. C. A. NEWS.

GYMNASIUM.

The gymnasium classes have started up again and the following will be the temporary schedule:

Public School Boys—Wednesday, 4 to 5 p.m. Saturday 9:30 to 10:30 a.m.

High School Boys—Wednesday 5 to 5:45 p.m. Friday 7:30 to 8:30 p.m.

Work Boys—Monday 7:30 to 8:30 p.m. Wednesday 7:30 to 8:30 p.m. Friday 7:30 to 8:30 p.m.

Senior Class—Tuesday and Thursday 8 to 10 p.m.

This schedule will be altered when the gymnasium repairs are finished. All men and boys who intend to make the most of the season's opportunities for physical work should make an early start. The physical director will be pleased to answer any enquiries as to classes or special work.

BIBLE CLASS.

The Sunday morning bible class starts at 10 o'clock and lasts 45 minutes, to enable the men attending to get away in time for church. There will be an especially interesting topic tomorrow and all the young men who can possibly attend should do so. It is worth while.

The wise young man when starting
married life,
Avoiding fear of all domestic strife,
Came in and bought his cooking stove
from us,
Now wifey bakes the bread without a
si h;
That oven turns out many a crispy pie,
Without a cuss.
—Lawrence Hardware Co

Business Locals

Potato sacks at Bourne Bros.

Nothing better than Our "Special."

"Ever Fresh" package biscuits—just the thing—Mac's Grocery.

Patronize Home Industry. Smoke Revelstoke Cigars.

Centre tables from $1 up at The Ideal.

Biscuits of all kinds in 1 lb. packages, two for 25c. at C. B. Hume & Co.

Mattresses, Pillows and Bed Comforts at C. B. Hume & Co's.

New Daily Journals for 1908 now ready at the Canada Drug Store.

Special sale of tapestry carpets at The Ideal, 35c. per yard.

Good selection black teas, India and Ceylon, 25c. up at Mac's Grocery.

Cranberries, malaga grapes, apples, pears, citrons, celery at Bourne Bros.

Bring your pictures to The Ideal to have them framed, that is our business.

Lace and Tapestry Curtains, curtain poles and fixtures at C. B. Hume & Co.

Trappers' supplies, all kinds of traps, guns and ammunition at Lawrence Hardware Co's.

For window shades, wall paper, linoleum and floor oil cloth, go to C. B. Hume & Co.

All kinds of electric work promptly and efficiently executed, bell wiring a specialty—Lawrence Hardware Co.

Griffin's Premier Hams and Bacon are the best you can buy, at C. B. Hume & Co's.

Don't risk danger of fire with an old stove, buy a new one from Lawrence Hardware Co.

California grapes, bananas, pineapples and musk melons at C. B. Hume & Co.

Remember you can get drawing sets, tracing papers, cloth, and all necessary inks, etc., at the Canada Drug Store.

Just received a complete line of Ladies, Misses and Children's Shoes, Miss A. Maslin, opposite Climax Hotel.

We will call for your airtight heater and fit it with new sheet iron linings ready for the winter—Lawrence Hardware Co.

Picture framing neatly and promptly done at The Ideal Furniture Store, our stock of mouldings are second to none, try us.

CIVIC VOTERS LIST

October 31 is the Last Day for Application.

October 31st. is the last day on which applications may be made for enrolment on the municipal voters list with any hope of the applicant being allowed to vote at the January elections. Many would-be-voters are filling in their statements at the city clerks office every day now and the list is considerably bigger than last year. In connection with this matter it should be stated that this voters list *has no connection* whatever with the list governing the votes on money by-laws, this latter being privileged only to bona fide property owners.

FRUIT LANDS

C. B. McAllister, of the Nakusp Fruit Lands Company, is in the city. Mr. McAllister speaks glowingly of the development of the fruit growing along the Arrow Lakes. His own company has now 20 settlers who will develop fruit ranches in and around Nakusp. And the same story comes from all along the Arrow Lakes. Within a year or two both sides of the river will be dotted with fruit ranches. —Nelson Canadian.

CHURCHES.

CATHOLIC.—Rev. Father R. Pecoul, O.M.I., pastor. Services every Sunday at the following hours: 8 a.m. Communion Mass; 10:30 a.m. High Mass and Sermon; 2 p.m. Baptisms; 2:30 p.m. Sunday School; 7:30 p.m. Rosary, Instruction and Benediction.

ST. ANDREW'S PRESBYTERIAN—Rev. W. C. Calder, pastor. Sunday, Oct. 20 Services 11 a.m., 7:30 p.m., Sunday School and Pastor's Bible Class, 2:30 p.m. Morning subject, John 13c. 34v. Rev. W. C. Merritt will occupy the pulpit at the evening service. Young People's meeting, Monday 8 p.m. Prayer Meeting Wednesday 8 p.m. Choir practice and teachers' meeting Friday 8 p.m.

BAPTIST—Rev. W. P. Freeman, B.A. pastor. Services are held in the Mission Hall, First street. Preaching at 11 a.m. and 7:30 p.m. Sunday school at 2:30 p.m. Mr. Stuart Muirhead, general secretary of Sabbath schools in the west, will speak at the morning service. The pastor will preach in the evening from "The Abundant Life" All are welcome to these services.

METHODIST—Rev. T. W. Hall, pastor. Services on Sunday as follows: Class meeting at 10:30 a.m. Public service at 11 a.m., the pastor will preach and conduct the service. Sunday school and Pastor's Bible Class at 2:30 p.m. Rev. Stewart Muirhead will preach at the evening service. Epworth League Literary Department, under direction of Miss Crake, on Monday evening at 8 o'clock. Prayer meeting on Wednesday evening at 8 o'clock.

KNOX PRESBYTERIAN—J. R. Robertson, B. D., minister. Morning service at 11 o'clock; Evening service at 7:30; Sunday school at 2:30 o'clock. Special music at the evening service, Anthem, "Now to the Lord."

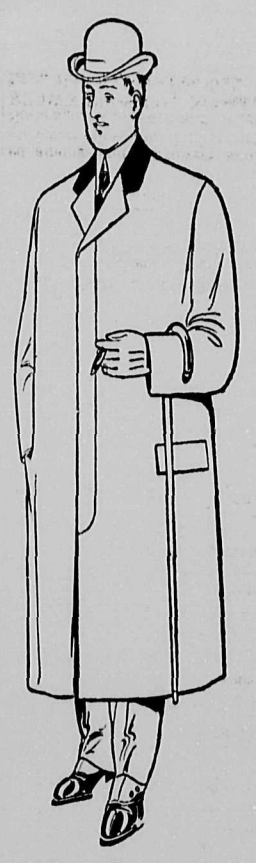

SWELL OVERCOATS

Now the cool nights are here and we will soon have cold days. You will be wise to get your New Overcoat early in the season. You will get so much more good out of it, and probably save yourself a bad cold. We have the very latest styles in the most Fashionable Cloths, and tailored equal to any custom made at a saving of at least one-third. Come in and let us fit you.

WOOLEN SOX

We think we can show you some of the best values and the best wearing Sox in the town. We have them in all weights, from the light Cashmere to the heaviest Lumberman's. We have some lines imported direct from England in Black Cashmere and Fancy Mixtures, that will be found light, warm and durable.

GLOVES AND MITTS

We can show you just what you want whether for work or street wear, in lined and unlined, in Calf, Hog, Buck and Horse hide, for work, and Fine Kid, Dog and Mocha for Dress—and *Woolen Mitts and Gloves* that will keep out the coldest weather. We have nice assortment of Gloves and we can cater to your wants in this line.

WARM UNDERWEAR

STANFIELD'S UNSHRINKABLE

You know the line—or if you do not you should—there is nothing better made than **STANFIELD'S UNSHRINKABLE.** We guarantee every garment and will replace any that shrink. We run no risk as the maker gives us his guarantee.

McLENNAN'S

OPERA HOUSE

"A Texas Ranger" which comes to the Opera House for one night only next Tuesday evening, is claimed to be the greatest of all Western melodramas.

The characters are all clean cut types of men and women who count in the world of the strenuous life. The story centers around a typical cowboy named Jack Dallam, and the most exciting escapades of his wild career are graphically told. While sensation is a feature of the piece, the comedy element has not been overlooked, with the result that "Dalrymple" and "Wildcat" are two as laughable characters as were ever conceived.

WANTED

EDUCATED WOMAN wanted with small capital for business investment. Good opportunity for right party. Apply P. O. Box 914 or to MAIL-HERALD.

FOR SALE—Pure bred Rough coated Scotch Collie Pups, pedigreed, both parents prize-winners, sable and white, beautifully marked. Apply CRITERION HOTEL, Camborne, B. C.

FOR SALE—Several teams of good logging horses, suitable for any kind of teaming. Apply to RICHARD DAVIS, Revelstoke Sawmill Co., Ltd.

LOST, STOLEN or STRAYED—Four small pigs, two sheep and one red and white calf, from the C.P.R. corral on Sunday night. Any person appropriating the same will be prosecuted.—J. EVANS.

MEN WANTED—For R. R. work at Field, B. C. Pick and shovel men $2.50 per day, axe men $3.00 per day. Board $5.25 per week, medical fee $1.00 per month. Cooks $60 to $100 and board per month, according to size of crew. Cookies $40 and board per month. — Apply to MacDonell, Gzowski & Co., Field, B. C.

NURSING in private homes wanted by a woman of experience, good references. Address Mrs. M. Overton, Revelstoke. oct 30

TO RENT — Furnished or unfurnished house, near the Eastern Semaphore, on C. P. R. Apply to J. Bartle at the above residence.

WANTED—A Dish Washer. Apply to Climax Hotel.

WANTED—Man with experience to trim and grade lumber, also several experienced millmen, for Revelstoke mill.—Bowman Lumber Company, Limited. sep 25 2w

WANTED KNOWN—*Money to loan* in sums of $500 and upwards on approved security.—Apply to E. A. Haggen, Real Estate Agent, Revelstoke, B. C. 2t

WANTED—For clients, Houses of from two to six rooms; also rooms.—Apply to E. A. Haggen, McKenzie Avenue, Revelstoke. o2 2t

WANTED—Third or Fourth Class Engineer. Apply to JOHN KERNAGHAN, Salmon Arm, B. C.

WANTED — Dining Room Girl. Wages $20 per month. Apply Hotel Grand, Nakusp, B. C. Sep 7 1m

WANTED—Live wide awake boys in every city, town and village to sell Western Canada's new weekly newspaper, "The Western Homestead." Hustlers can make big money. No capital required. Write for terms immediately. The Western Homestead Calgary, Alta.

WANTED—Profitable proposition open for reliable man acquainted among fruit growers and with ability as salesman. Full or part time. State age, experience and references, BROWN BROS. CO., NURSERYMEN, LTD., Brown's Nurseries, Ont.

Great Slaughter Sale

THIS WEEK ONLY we will sell a number of LADIES' COATS at a remarkable reduction in price.

YOUR CHOICE For $8, $10 and $12

These Coats are the Newest Gibson design. We have just 15 of the same left.

CRESSMAN & MORRISON

OUR CHOCOLATE CREAMS

are known for their quality. Competent authority on the *candy question says* the confectionery made and sold by Manning is perfection. In flavor, in purity, in variety, in uniformity of quality no improvement can be suggested. Our confectionery is the standard of excellence.

Manning's Candy Palace

WEDDING RINGS
—AT—
J. GUY BARBER'S
Marriage Licenses Issued

J. GUY BARBER
C.P.R. WATCH INSPECTOR

SHANGHAI RESTAURANT
SO MOW & JIM SAM, PROPS.

Open Day and Night

Special attention given to Supper Parties & banquets

Meals, 25c. Meal Tickets, $5.50
GET THE HABIT
OPPOSITE Y. M. C. A.

OPERA HOUSE

ONE NIGHT ONLY

Tuesday October 22

New York's Latest Melo-Dramatic Success

"A TEXAS RANGER"

A Picturesque Tale of the Panhandle

PRICES, 50c., 75c., and $1
Seats on sale at Canada Drug & Book Company.

NOTICE

TO WHOM IT MAY CONCERN:

Take notice that I, the undersigned from this date, positively declare myself not responsible for any bills contracted by my wife, Mrs. John Carlaw.

Dated at Revelstoke, B.C., Oct. 16th, 1907.

wed 1m JOHN CARLAW.

NOTICE

TO WHOM IT MAY CONCERN:

Take notice that I, the undersigned, from this date, positively declare myself not responsible for any bills contracted by my son, Frank McMahon.

Dated at Revelstoke, B. C., Oct. 19th.

MRS. J. MCGINNIS.

Seven cases of diphtheria have developed at Nelson during the past week.

Tasteless Cod Liver Oil is one of the very best medicines for night cough and cold on the lungs, the Canada Drug Co. have it in large bottles for $1. Try it and prove it.