Provincial Library
Library Legislative Assembly APR 22 1910 VICTORIA, B. C.

The Mail-Herald

Vol. 16—No. 30 REVELSTOKE, B. C. APRIL 20 1910 $2.50 Per Year

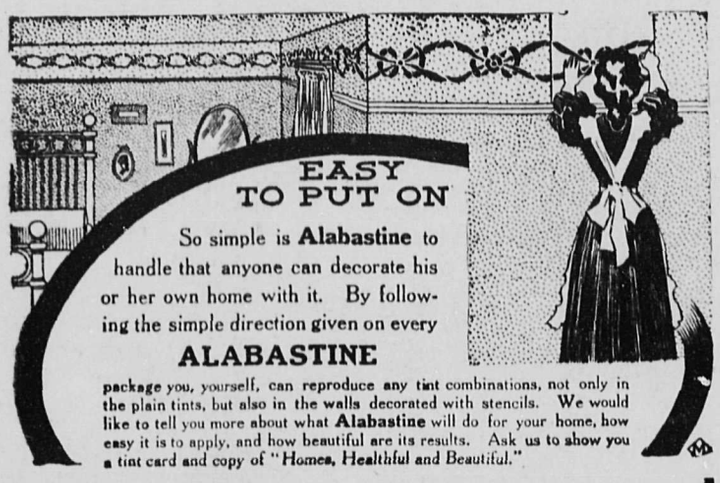

We carry a full line of all shades made also the principal colors in Frescoes

BERRY BROS. VARNISHES

Recognized the world over as the Best Varnish Made

Try Liquid Granite on Your Floors
Full lines of Paints and Varnishes in stock.
Ready Mixed Paints $2.00 per Gallon.

Lawrence Hardware Co., Ltd.
Plumbing and Tinsmithing

Imperial Bank of Canada
Head Office—Toronto, Ontario.

Capital Authorized - -	$10,000,000.00
Capital Paid Up - - -	5,000,000.00
Reserve - - - -	5,000,000.00

Branches or Agents at all principal points in Canada.
Agents in Great Britain and United States—London, England, Lloyds Bank, Limited. Chicago—First National Bank, Corn Exchange National Bank. Seattle—Seattle National Bank, San Francisco—Wells Fargo Nevada National Bank. Spokane—Exchange National Bank.

Savings Bank Department

Deposits of $1 and upward, received, and interest allowed at current rate from date of deposit. Correspondence solicited.

Revelstoke Branch—A. B. McCleneghan, Mgr.

TO ENSURE A RECORD CROP OF

Choice Strawberries Tomatoes and Apples

AND TO

Improve Your Lawn

USE P. BURNS & COMPANY'S FERTILIZER

GYMNASTIC EXHIBITION

Large Crowd Witness Work of Y.M.C.A. Physical Department

The Edison Theatre was well filled with an interested and an appreciative audience to witness the annual exhibition by the physical department of the Y.M.C.A. These annual exhibitions have become a feature in Revelstoke, and evoke much interest from a spectacular point of view, as well as affording the public an idea of how the work at the Y.M.C.A. is progressing. The programme opened with pyramids and tumbling by the juniors who did their work smartly and well, showing what training can do to develop young muscles. W. Veith in an exhibition of electric club swinging received a large round of applause. The Revelstoke-Kamloops baseball game caused much merriment, no little skill in acting and dumb show being displayed by the actor and his clown. Mrs. F. Cameron pleased the audience by her singing, the encore number being particularly sweet and dainty. A novel feature of the entertainment was a series of athletic poses in living statutes, each being excellently carried out. Some fine performances were given on the horizontal bars which were highly appreciated by the audience.

Moving pictures, including a laughable film showing the "Marathon Craze" brought a first class performance to a close.

The Symphony Orchestra supplied excellent music throughout.

C. J. Worth, the physical director, deserves great credit for his work, and besides being a good instructor, appears to have the interests and welfare of his pupils, young and old, at heart.

The new electric spot light which has just been installed by the theatre management, was used with great success, the colors adding to the general stage effect.

VALUABLE WORK.

W. W. Foster, as chairman of the physical department, made the presentations of the prizes won this year in the indoor game leagues. Prefacing this he made a few brief remarks pointing out that brains are the result of strong muscles which are produced by physical culture. The Y.M.C.A. has done a very great work in the physical department. Revelstoke youth has been trained and taught healthy exercise which is conducive to physical and mental stamina and this training will bring about excellent results. The gymnastics and games have been very well attended during the past year, as evidenced by the actual numbers being recorded, being no less than 3137.

The following prizes were awarded:

Senior Basket Ball League—Shield won by the Business men, K. G. McRae (Capt.) Mr. McRae said that if it was not for athletics he would be called "Old man McRae."

Intermediate Basket Ball League Cup, won by the Beavers, E. Bruce (Capt.).

Junior Basket Ball League—Shield won by the "Cubs", W. McLean, (Captain.)

TRACK WORK MEDALS.

W. McLean,—Gold.
A. McCarter,—Silver.
F. Bourne—Bronze.

The physical nepartment wish to thank Mrs. Cameron and all others who helped in the entertainment. It is hoped also that all those interested in the work of the Y.M.C.A., and who realise what a great deal of good the physical department is doing our boys will do all they can to assist both morally and materially.

Monster Grain Cars

Montreal, April 19—Preparations for the time when the Grand Trunk and Grand Trunk Pacific will become important factors in the wheat-handling trade of Canada and shown by tenders now being called for by the Grand Trunk for a number of big boxcars, particularly adapted for the grain traffic. These form part of orders for freight equipment totalling over $3,000,000, for which tenders are to be asked very shortly.

The grain cars are steel frame boxcars of the largest size, with a capacity of 100,000 pounds, and are intended for the handling of grain from lake ports to tidewater. A short train of 20 of these monster cars will be able to carry 1000 tons of wheat each, with a minimum of handling.

B. C. UNIVERSITY

Commissioners Appointed to Select Suitable Locality

The following have been appointed by the Provincial Government, Royal Commissioners to tour British Columbia in search of a suitable locality where the University of British Columbia may be erected.

Dr. Weldon, Dalhousie university, of Nova Scotia.

Canon Duthie, Laval university of Quebec.

Dr. O. E. Skelton, professor of political science at Queen's university, at Kingston.

Principal Murray, university of Saskatchewan.

Dr. Pritchett, New York, president of the Carnegie endowment establishment.

It is to be hoped that the commissioners will not be empowered to select the actual site of the university, their powers being confined to the recommendation of a locality which is in their opinion a desirable one. It will then be competent for the government to select the site in the locality recommended.

On their arrival in British Columbia the commissioners will organise and prepare a working plan; they will also select their secretary. It is probable that sittings of the commission will be held in Vancouver, Victoria, New Westminster, Nelson, and probably several other points in the interior.

The decision of the commission is expected as soon as those comprising it have made a thorough examination of all the available localities suitable for the establishment of the seat of learning.

Japanese Menace

London, April 19—The sudden boom of Japanese immigration into England is developing a feeling of racial hostility, particularly in London, which is beginning seriously to alarm British public men. In view of the existence of the Anglo-Japanese treaty, which the masses of Englishmen regard with bitter disapproval, but which furnishes the Japanese with an excuse for demanding treatment as equals and allies the situation is very difficult.

The Orientals are coming to England in connection with the Anglo-Bapanese exhibition to be held in London during the summer.

Police and Truancy

The Vernon School Board have requested the police commissioners of that city to give their assistance to enforce the public school attendance act. The law requires the daily attendance throughout the year of each child between the ages of 7 and 14. Truancy is evidently by no means an uncommon thing in Vernon! Principal Smith, of Vernon, pointed out that the school authorities, with the assistance of the police, had succeeded in reducing this evil to a minimum in Revelstoke, and thought the same results would follow in his city if the police were instructed to take the matter up. The commissioners were afraid that such work would encroach too much on the time of the police; but decided to give it a trial for a few months.

In Revelstoke the chief of police acts as truant officer and it is well known throughout the city that recently there have been very few cases of truancy which speaks well for the system adopted.

A Warning Voice

To the Editor,

Sir,—It is generally current in town that the reason several railway men have recently sold out their property here and departed for Kamloops and elsewhere was to avoid the prospective heavy taxation pending in Revelstoke. If this be so, is it not time a halt was called to our borrowing? This is too serious a matter to be over looked.

I am etc.,

BUSINESS.

Revelstoke April 16th., 1910.

In candies—sweet clover kisses—at McIntyre's.

You may as well use good paint. Sherwin Williams Paints are the best—for sale at Bourne Bros.

THEY MAKE A HIT

Baseball
Lacrosse and Lawn Tennis
Goods in all the best makes.
Lally
Spalding
Slozenger, etc.

Rubber Hose and Lawn Mowers, Garden Sets, Garden Seeds, Flower Seeds.

In Hardware, Paints, Stoves, Harness or any of the numerous lines we carry, our stock and prices will be found up-to-date.

BOURNE BROS.
Groceries Hardware Paints Harness

THE CANADIAN BANK OF COMMERCE

Paid-up Capital, $10,000,000 Reserve, $6,000,000

DRAFTS ON FOREIGN COUNTRIES

Arrangements have recently been completed under which the branches of this Bank are able to issue Drafts on the principal points in the following countries:

Austria-Hungary	Finland	Ireland	Russia
Belgium	Formosa	Italy	Servia
Brazil	France	Japan	Siam
Bulgaria	Fr'ch Cochin-China	Java	South Africa
Ceylon	Germany	Manchuria	Straits Settlements
China	Great Britain	Mexico	Sweden
Crete	Greece	Norway	Switzerland
Denmark	Holland	Persia	Turkey
Egypt	Iceland	Phillipine Islands	West Indies
Faroe Islands	India	Roumania	and elsewhere

NO DELAY IN ISSUING. FULL PARTICULARS ON APPLICATION

REVELSTOKE BRANCH--A. H. ALLEN, MGR.

POLICE COURT

At the police court on Saturday before J. H. Jackson, J.P., Yama Seaki and Hase Garna, Japs, were charged with being drunk and disorderly, and fined $5 and $1.50 costs or ten days in gaol. These Japs are the remnants of the gang that was killed in the Rogers Pass slide, and have now left the C.P.R. in order to work at Golden.

Andy Logan was charged with having no visible means of support. The provincial constable said accused was drunk on the street and quarreling, and begging money. When arrested he became very violent and abusive. The Court pointed out that accused had been up several times for disorderly behavior, and said that the people must be protected from such undesirable characters. Logan said he had now got work abd was let out on suspended sentence.

Marriage of Kitty

The "first night" of the engagement of the Eckhardt Dramatic company at the New Edison Theatre yesterday proved a pleasing success in every way, and a large audience attended. "The Marriage of Kitty" was the bill and the production proved without a doubt that the Eckhardts are a company of first class talent and ability. The comedy was played with careful attention to every detail the caste being well sustained by each one individually. The comic scenes were especially well carried out and the audience so n took np the thread of the plot and were kept in continual rippling mirth during the entire piece. O. J. Eckhardt as Travers the lawyer showed his unmistakable talent and was the life and soul of the play, while W. Brandon followed faithfully his role of Sir Reg Belsize; E. F. Hawkins played the part of a consequential butler to perfection. As Kathreen Silverton, Miss Josephine Deffry proved both a fine and a charming actress, and carried out her part with a droll yet winning manner that cannot fail to please. Miss Deffrey is the fortunate possessor of a splendid stage appearance, good looks, and an easy and graceful carriage, all of which qualities go to make her an actress of unusual ability. Miss Georgia Nichols as the hysterical and vehement Madame de Semiani played a fine part, her general deportment being excellent. The gowns worn by the ladies were beautiful and up-to-date, while the stage setting, pretty and luxurious, added greatly to the effect of the play. The Theatre itself was extremely comfortable and the public will enjoy the visit of the Eckhardts generally. To-night the laughable comedy "Brown's in Town" will be produced.

Fatal Struggle

Mission, B. C., April 19.—In a struggle with a gang of tramps on board the C. P. R. train No. 307, Provincial Constable Lane received injuries which caused his death just as the train was entering the station here.

The tramps to the number of eight or ten boarded the train near Abbotsford and soon afterwards fighting broke out amongst them. The conductor, seeing several under the influence of drink, ordered them off the cars, but the hoboes defied him. Other trainmen came to the conductor's assistance and a struggle ensued during which windows and seats were smashed.

When Constable Lane came on board two stations south of here he was informed of the disturbance and immediately proceeded to arrest the leader of the gang. Violent resistance was offered, the constable being kicked several times in the abdomen. He, however, overcome his assailant and had placed him under arrest; when he suddenly fell forward upon the floor of the car, expiring before medical aid could be summoned.

Two menas a result of the tragic occurrence are detained at the provincial gaol. A charge of murder will probably be brought against one. Dr. Stewart is making arrangements for the inquest.

Criminal Law Changes

London, April 19—Mr. Hugh Courtney Luttrell, Liberal member of parliament for Travistock, has introduced a bill in parliament proposing sweeping changes in British criminal sentences. The bill proposed the abolition of the death sentence upon minors, penal servitude instead of execution for infanticide, abolition of the use of the black cap when the judge is imposing the sentence of death, religious services for convicts on the eve of execution, prohibition of solitary confinement in all prisons, and the abolition of corporal punishment except between ages of 10 and 16. The bill recommends the appointment of a board of prison commissioners.

New Spring Goods

Ginghams

Dress Gingham—very best makes—stripes, checks and plain grounds. Regular 15c. and 18c. lines. Now only 12½c. per yard.

Bleached Cotton

36 inches wide. Special prices 10c.

Victoria Lawns

Only a few pieces left at 10c. per yard.

Curtain Muslins

Curtains and Madrasses. See us before buying. Special nice lines. Prices—15c. per yard up.

Boots and Shoes

Our stock extra large this season. We are showing all the new styles. Prices to suit any buyer.

Millinery

New and fashionable lines coming to hand daily by express.

REID & YOUNG

LOCAL AND GENERAL

"Nero, or the Burning of Rome" to-night at the Edison.

The owners of the Tete Jaune Cache townsite will shortly put it on the market.

At the G.T.P. investigation Mr. H. Lumsden admitted recommending the dismissal of Major Hodgins.

The work of painting the new Government traffic bridge here will be commenced as soon as the weather improves.

Cricket practice takes place every Saturday afternoon now, and the club members anticipate a very successful season.

It is reported that a well known Revelstoke man cleaned up $25,000 this week from a real estate deal at Vancouver.

The household furniture and effects of James Hay, Third Street, are being disposed of by private sale. Everything new and of first class quality.

The Revelstoke Land Company are subdividing the balance of their land south of the city and expect to have 360 lots on the market in another two weeks.

L. M. Hagar has purchased a beautiful ranch at Cowichan and has removed his stock there. He will return next week to take Mrs. Hagar and family to their new home.

The City Electrician is testing the new direct current luminous arc lamps which are being installed throughout the city. One is already in operation opposite the City Hall.

The Laborers Co-operative Mining Co owning claims at Sicamous and Golden, has been reorganised, since the death of C. E. Nylin, and will make a bona fide attempt to open up its properties and prove their worth.

R. Howson's new building on McKenzie Avenue will be extended from the second street corner to the Canadian Bank of Commerce building, thus having a frontage to McKenzie Avenue of 125 feet. This will give a solid fire proof block of brick and concrete from second street to P. Burns & Co's block on first street.

Ald. H. McKinnon has concluded the arrangement to purchase the pool and billiard rooms being operated by D. Brown at Kamloops. The pool room which is centrally located near the Leland hotel has been turned over to its new owners. J. McKinnon will be in charge, and is now superintending the alterations and improvements of the building, which when completed, will make the room equal to any in the interior.

Moving Pictures tonight.

Spring Tonics!

Sarsaparilla and Beef, Iron and Wine. These remedies chase away that tired feeling and cleanse the system thoroughly.

$1.00 a Bottle

Prescriptions a Specialty

Bews' Drug Store

PURITY FLOUR

To those who have not yet given Purity Flour a trial we would suggest you doing so if you wish to procure the best as we absolutely guarantee every sack. Your money refunded if not just what we represent it to be.

TEA AND COFFEE

We have a full stock of the leading lines in Teas and Coffees and can offer you the best values on the market, ranging in price from $1 per lb. to 3 lbs. for $1 as a special.

A. HOBSON. BAKER & GROCER

Your Insurance

Is one of the most important items in your business

LET **Kootenay Agencies, Ltd.**

Look after this branch of your business

KOOTENAY AGENCIES, LTD.

Successors to Kincaid & Anderson

It is expected that an amicable arrangement will be reached between the telegraphic department of the Canadian Pacific railway company, and their operators, whereby a general increased wage scale will go into effect in all offices west of Fort William. The advance is expected to be of from ten to fifteen per cent.

Several people who have interests in the land across the Columbia below the bridge, and who have been working there, have been complaining of promiscuous rifle shooting in the woods by persons unknown, which greatly endangers the lives of those at work. What ever there is to shoot at there, except a stray coyote or two, should not, however, cause carelessness on the part of persons using rifles, and they should be careful not to shoot in the vicinity of men at work.

Dr. Thomas, veterinary surgeon, reports that an epidemic of catarrhal fever is spreading through the horses of the city. In some cases the animals have been seriously affected, but as yet none of them have died. The fever affects the whole system, lowering the horse's condition and leaving them terribly emaciated and weak. Dr. Thomas has been hard at work treating the many horses afflicted and states that several are on the high road to recovery. The disease made its appearance suddenly.

A large number of children are now busy rehearsing for the May Day Cantata which will be produced at the New Edison Theatre on Monday and Tuesday, May 2 and 3, under the auspices of the Ladies Guild of St. Peters Church. The Cantata "A dream of the Flowers" is a dainty little musical play well adapted for children, and is pretty in the stage effects, costumes and tableaux. Besides this the programme on the two nights will consist of spectacular drills, music and moving pictures, the whole making a very suitable May Day entertainment.

Big iron deposits have been located at Pemberton Meadows.

"A visit to the London Zoological Garden at the Edison Theatre tonight.

The Revelstoke local train will be taken off end of this month, and the twice daily through trains substituted.

A distinguished hunter, F. C. Selous, the man who blazed the trail for the Roosevelt hunting party in Africa, was in Revelstoke on Thursday. Mr. Selous, who is a first cousin of Harold Selous, mayor of Nelson, landed in New York on Friday from the Mauretania. He was on his way to Vancouver on private business and intended returning today via Nelson on a visit to his cousin. Mr. Selous is not resting his claim for fame on work he he did for the Roosevelt party. He has been known for the past generation as a noted hunter on his own account, and he expects to go back to the African jungle after the present Roosevelt excitement is over.

The following is the programme for the Y.M.C.A. Athletic Exhibition at the Edison Parlor Theatre on Monday night:—Selection by the Orchestra; junr. pyramid building and tumbling; selection by the Orchestra; reproduction of the Revelstoke,Kamloops baseball game; vocal solo; athletic poses; presentation of trophies; horizontal bar work; moving pictures; Orchestra selection. The proceeds will go to the benefit of summer athletics, in connection with which a meeting will be held at the Y.M.C.A. on Wednesday evening next at 8 o'clock, when committees will be appointed for the athletic season, track and baseball, and a programme for the summer Baseball League will be drawn up.

SALE OF FURNITURE.—I am disposing of my household furniture at my home by private sale. Everything is in first class condition and can be seen at any time. Come early as everything must go. C. E. ANDERSON, (Milkman), 1st street.

PROVINCIAL DEVELOPMENT

Continued from page 7.

manufacturing centre of the Pacific Coast. New sawmills and new industries are growing on all hands. Real estate here is a better buy than in Vancouver.

VICTORIA

is growing steadily. Some fine business blocks are being erected. Sleepy Hollow can no longer be justly applied to Victoria. Property is still cheap here and this will undoubtedly be the great residential city of British Columbia. The settlement of the C. P. R. lands and railway construction ensure the growth of Victoria and an era of progress and active development on Vancouver Island.

SOCIAL AND PERSONAL

Mrs. W. M. Ansley will not receive on Wednesday.

Miss Valentine is visiting her sister, Mrs. W. Tomlinson.

Mrs. J. L. Stark will not receive on Wednesday the 20th.

W. A. Foote returned yesterday from a trip to Vancouver.

Chas. Turnross has returned from an extended visit to Sweden.

Percy Dunne was a visitor to the city from Wednesday till Friday.

Mr. Heffner, of the engineering firm of Smith, Kerry & Chace, was in the city yesterday.

The Mayor has appointed Ald. Trimble to act in his stead during his absence next week.

Mayor Hamilton leaves tomorrow on a business visit to Wetaskiwin and will be absent about five days.

Mrs. Pease, sister of Mrs. J. D. Sibbald, has arrived on her return from England, and is a guest at Sibbaldine while en route to her home at Kelowna.

J. Newbigging recently in the local office staff of P. Burns & Co., has accepted the position in the Lawrence Hardware Company, vacated by T. F. L. Taylor.

Mr. and Mrs. T. Hughes returned on Sunday from Montreal, where Mr. Hughes has been for the past four months in the Royal Victoria Hospital undergoing an operation for pleurisy and pneumonia. He is now on the road to recovery but it will be a few weeks yet before he can resume his duties as Conductor.

Coming Events

April 18—Y.M.C.A. Athletic entertainment, New Edison Theatre.
April 19, 20, 21, 22, 23—The Eckhardt Theatrical Company of Chicago at the New Edison Theatre.
April 22—"A Knight for a Day" at Tappings Opera House.
April 25-26—The Juvenile Bostonians, at the New Edison Theatre.
April 25—"St. Elmo," at Tapping's Opera House.
April 28-29—"Shaun Aroon" under auspices of the Roman Catholic Church, New Edison Theatre.
May 2-3—St. Peters Church Entertainment and Cantata, New Edison Theatre.
May 24—The Swiss Bell Ringers. The famous Eckhardts. New Edison Theatre.
May 27—The Scottish Prima Donna, Miss Jessie McLachlan and Concert Company, Edison Theatre.
June 6—Canada's famous comedian, "Jimmy Fax" and his star Co., in New Edison Theatre.

To-Night at the Edison

The programme at the New Edison Theatre last night was well up to the mark and drew a good audience. The two principal features are the "Scenes at the Zoological Gardens,j' London, England, showing the many specimens of animals and the most familiar sights there which are the delight of all children and the famous melodrama "Nero or the Burning of Rome" This latter picture is magnificently taged, the final downfall of the Emperor Nero, the burning of Rome and the birth of Christanity being vividly portrayed with life-like realism. Nero's exulting over the flames and his last hours of remorse are striking scenes.

The balance of the programme is certainly interesting. These pictures will be produced again tonight.

A number of residential and some acerage properties for sale on terms. H. N. Coursier.

Lally's, McBrearty and Kerwin Lacrosse sticks at Lawrence Hardware Company.

Cameras and Camera supplies at Bews Drug Store.

Tile-like—the best floor stain made, 85 cents a quart; all colors in Muresco, Sherwin Williams' Paints and Varnishes, at Bourne's.

These New Styles Are Exquisite

Come and See the New Styles in the Latest Ideas in Spring and Summer Neckwear

With the beginning of the fine weather you will want the newest and most up-to-date styles in Neckwear. Every season shows an improvement in designs—something newer and nattier than was shown the previous season—and we think that our showing for this season is far ahead of anything yet shown.

Jabots come in all sizes and styles, lace trimmed, dainty embroideries, cascades and one-sided effects. We have them all at prices from 25c. to $2.00.

Collars in Plain and Embroidered Linens, in many shapes. We are showing a large variety in the Dutch Collar, in Linen and Lawn with Val. edging with Jabots to match. **Prices from 25 Cents Up**

Wash Stocks, Lace Collars, Stock Collars, Ruchings, Etc.

Summer Underwear

We would like to show you our line of Knit Underwear for Ladies and Children. It is by long odds the nicest we have ever shown, as well as the cheapest. We have Vests with long sleeves, short sleeves and no sleeves, from 10c. up. Knit Drawers for Ladies and Children, all sizes ..... **From 20c. Up**

McLennan's

FOR GOOD GOODS.

Seeding Time is Here

We have a full line of Garden and Field Seeds in stock. Onion Sets, Clover and Timothy, Sweet Peas, Nasturtium and other seeds in bulk, also a quantity of Lawn Grass Seed.

G. W. Bell

P. O. Box 208 GROCER & BAKER Phone No. 23

A Full Range of Shoes

AMES-HOLDEN BRAN

For Ladies, Misses and Children in Black, Tan and Canvas. All sizes, and latest styles. Broad and narrow lasts. Most durable shoe on the market.

Mrs. A. G. Crick, - First Street

McINTYRE & SON

GENERAL GROCERS

Carrots Parsnips Turnips

Fresh from Pits

Orders Promptly Delivered.

McINTYRE & SON

Provincial Library

Library Legislative Assembly APR 22 1910 VICTORIA, B. C.

The Mail-Herald

Vol. 16—No. 30 REVELSTOKE, B. C. APRIL 20 1910 $2.50 Per Year

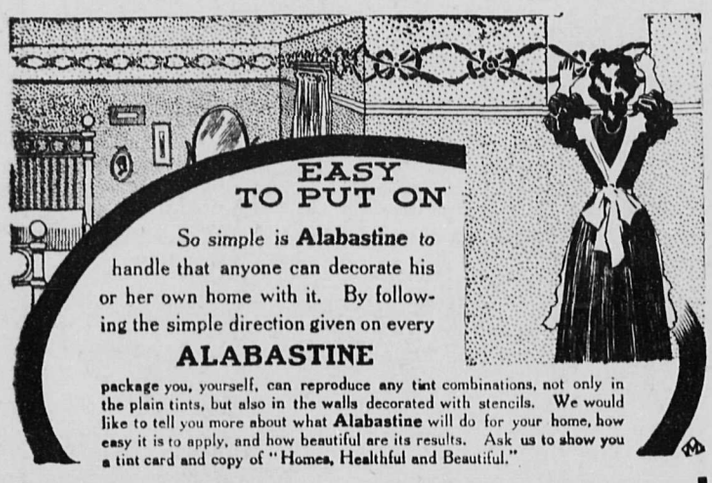

So simple is **Alabastine** to handle that anyone can decorate his or her own home with it. By following the simple direction given on every

ALABASTINE

package you, yourself, can reproduce any tint combinations, not only in the plain tints, but also in the walls decorated with stencils. We would like to tell you more about what **Alabastine** will do for your home, how easy it is to apply, and how beautiful are its results. Ask us to show you a tint card and copy of "Homes, Healthful and Beautiful."

We carry a full line of all shades made also the principal colors in Frescoes

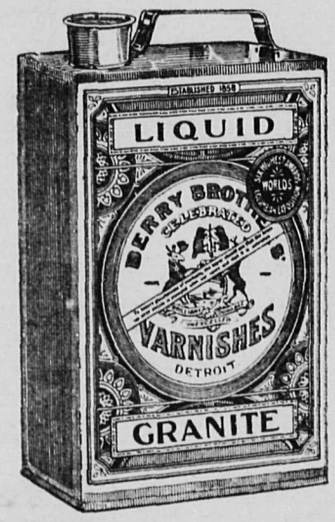

BERRY BROS. VARNISHES

Recognized the world over as the Best Varnish Made

Try Liquid Granite on Your Floors
Full lines of Paints and Varnishes in stock.
Ready Mixed Paints $2.00 per Gallon.

Lawrence Hardware Co., Ltd.

Plumbing and Tinsmithing

Imperial Bank of Canada

Head Office—Toronto, Ontario.

Capital Authorized - -	$10,000,000.00
Capital Paid Up - - -	5,000,000.00
Reserve - - - -	5,000,000.00

Branches or Agents at all principal points in Canada.
Agents in Great Britain and United States—London, England, Lloyds Bank, Limited. Chicago—First National Bank, Corn Exchange National Bank. Seattle—Seattle National Bank, San Francisco—Wells Fargo Nevada National Bank. Spokane—Exchange National Bank.

Savings Bank Department

Deposits of $1 and upward, received, and interest allowed at current rate from date of deposit. Correspondence solicited.

Revelstoke Branch—A. B. McCleneghan, Mgr.

TO ENSURE A RECORD CROP OF

Choice Strawberries Tomatoes and Apples

AND TO

Improve Your Lawn

USE P. BURNS & COMPANY'S FERTILIZER

GYMNASTIC EXHIBITION

Large Crowd Witness Work of Y.M.C.A. Physical Department

The Edison Theatre was well filled with an interested and an appreciative audience to witness the annual exhibition by the physical department of the Y.M.C.A. These annual exhibitions have become a feature in Revelstoke, and evoke much interest from a spectacular point of view, as well as affording the public an idea of how the work at the Y.M.C.A. is progressing. The programme opened with pyramids and tumbling by the juniors who did their work smartly and well, showing what training can do to develop young muscles. W. Veith in an exhibition of electric club swinging received a large round of applause. The Revelstoke-Kamloops baseball game caused much merriment, no little skill in acting and dumb show being displayed by the actor and his clown. Mrs. F. Cameron pleased the audience by her singing, the encore number being particularly sweet and dainty. A novel feature of the entertainment was a series of athletic poses in living statutes, each being excellently carried out. Some fine performances were given on the horizontal bars which were highly appreciated by the audience.

Moving pictures, including a laughable film showing the "Marathon Craze" brought a first class performance to a close.

The Symphony Orchestra supplied excellent music throughout.

C. J. Worth, the physical director, deserves great credit for his work, and besides being a good instructor, appears to have the interests and welfare of his pupils, young and old, at heart.

The new electric spot light which has just been installed by the theatre management, was used with great success, the colors adding to the general stage effect.

VALUABLE WORK.

W. W. Foster, as chairman of the physical department, made the presentations of the prizes won this year in the indoor game leagues. Prefacing this he made a few brief remarks pointing out that brains are the result of strong muscles which are produced by physical culture. The Y.M.C.A. has done a very great work in the physical department. Revelstoke youth has been trained and taught healthy exercise which is conducive to physical and mental stamina and this training will bring about excellent results. The gymnastics and games have been very well attended during the past year, as evidenced by the actual numbers being recorded, being no less than 3137.

The following prizes were awarded:

Senior Basket Ball League—Shield won by the Business men, K. G. McRae (Capt.) Mr. McRae said that if it was not for athletics he would be called "Old man McRae."

Intermediate Basket Ball League Cup, won by the Beavers, E. Bruce (Capt.).

Junior Basket Ball League—Shield won by the "Cubs", W. McLean, (Captain.)

TRACK WORK MEDALS.

W. McLean,—Gold.
A. McCarter,—Silver.
F. Bourne—Bronze.

The physical department wish to thank Mrs. Cameron and all others who helped in the entertainment. It is hoped also that all those interested in the work of the Y.M.C.A., and who realise what a great deal of good the physical department is doing our boys will do all they can to assist both morally and materially.

Monster Grain Cars

Montreal, April 19—Preparations for the time when the Grand Trunk and Grand Trunk Pacific will become important factors in the wheat-handling trade of Canada and shown by tenders now being called for by the Grand Trunk for a number of big boxcars, particularly adapted for the grain traffic. These form part of orders for freight equipment totalling over 83,000,000, for which tenders are to be asked very shortly.

The grain cars are steel frame boxcars of the largest size, with a capacity of 100,000 pounds, and are intended for the handling of grain from lake ports to tidewater. A short train of 20 of these monster cars will be able to carry 1000 tons of wheat each, with a minimum of handling.

B. C. UNIVERSITY

Commissioners Appointed to Select Suitable Locality

The following have been appointed by the Provincial Government, Royal Commissioners to tour British Columbia in search of a suitable locality where the University of British Columbia may be erected.

Dr. Weldon, Dalhousie university, of Nova Scotia.

Canon Duthie, Laval university of Quebec.

Dr. O. E. Skelton, professor of political science at Queen's university, at Kingston.

Principal Murray, university of Saskatchewan.

Dr. Pritchett, New York, president of the Carnegie endowment establishment.

It is to be hoped that the commissioners will not be empowered to select the actual site of the university, their powers being confined to the recommendation of a locality which is in their opinion a desirable one. It will then be competent for the government to select the site in the locality recommended.

On their arrival in British Columbia the commissioners will organise and prepare a working plan; they will also select their secretary. It is probable that sittings of the commission will be held in Vancouver, Victoria, New Westminster, Nelson, and probably several other points in the interior.

The decision of the commission is expected as soon as those comprising it have made a thorough examination of all the available localities suitable for the establishment of the seat of learning.

Japanese Menace

London, April 19—The sudden boom of Japanese immigration into Engin to England is developing a feeling of racial hostility, particularly in London, which is beginning seriously to alarm British public men. In view of the existence of the Anglo-Japanese treaty, which the masses of Englishmen regard with bitter disapproval, but which furnishes the Japanese with an excuse for demanding treatment as equals and allies the situation is very difficult.

The Orientals are coming to England in connection with the Anglo-Bapanese exhibition to be held in London during the summer.

Police and Truancy

The Vernon School Board have requested the police commissioners of that city to give their assistance to enforce the public school attendance act. The law requires the daily attendance throughout the year of each child between the ages of 7 and 14. Truancy is evidently by no means an uncommon thing in Vernon! Principal Smith, of Vernon, pointed out that the school authorities, with the assistance of the police, had succeeded in reducing this evil to a minimum in Revelstoke, and thought the same results would follow in his city if the police were instructed to take the matter up. The commissioners were afraid that such work would encroach too much on the time of the police; but decided to give it a trial for a few months.

In Revelstoke the chief of police acts as truant officer and it is well known throughout the city that recently there have been very few cases of truancy which speaks well for the system adopted.

A Warning Voice

To the Editor,

Sir,—It is generally current in town that the reason several railway men have recently sold out their property here and departed for Kamloops and elsewhere was to avoid the prospective heavy taxation pending in Revelstoke. If this be so, is it not time a halt was called to our borrowing? This is too serious a matter to be overlooked.

I am etc.,

BUSINESS.

Revelstoke, April 16th,. 1910.

In candies—sweet clover kisses—at McIntyre's.

You may as well use good paint. Sherwin Williams Paints are the best—for sale at Bourne Bros.

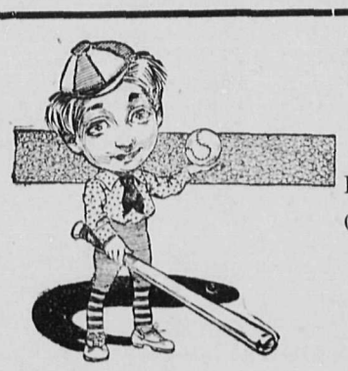

THEY MAKE A HIT

Baseball
Lacrosse and Lawn Tennis
Goods in all the best makes.

Lally
Spalding
Slozenger, etc.

Rubber Hose and Lawn Mowers, Garden Sets, Garden Seeds, Flower Seeds.

In Hardware, Paints, Stoves, Harness or any of the numerous lines we carry, our stock and prices will be found up-to-date.

BOURNE BROS.

Groceries Hardware Paints Harness

THE CANADIAN BANK OF COMMERCE

Paid-up Capital, $10,000,000 Reserve, $6,000,000

DRAFTS ON FOREIGN COUNTRIES

Arrangements have recently been completed under which the branches of this Bank are able to issue Drafts on the principal points in the following countries:

Austria-Hungary	Finland	Ireland	Russia
Belgium	Formosa	Italy	Servia
Brazil	France	Japan	Siam
Bulgaria	Fr'ch Cochin-China	Java	South Africa
Ceylon	Germany	Manchuria	Straits Settlements
China	Great Britain	Mexico	Sweden
Crete	Greece	Norway	Switzerland
Denmark	Holland	Persia	Turkey
Egypt	Iceland	Phillipine Islands	West Indies
Faroe Islands	India	Roumania	and elsewhere

NO DELAY IN ISSUING. FULL PARTICULARS ON APPLICATION

REVELSTOKE BRANCH--A. H. ALLEN, MGR.

POLICE COURT

At the police court on Saturday before J. H. Jackson, J.P., Yama Seaki and Hase Garna, Japs, were charged with being drunk and disorderly, and fined $5 and $1.50 costs or ten days in gaol. These Japs are the remnants of the gang that was killed in the Rogers Pass slide, and have now left the C.P.R. in order to work at Golden.

Andy Logan was charged with having no visible means of support. The provincial constable said accused was drunk on the street and quarreling, and begging money. When arrested he became very violent and abusive. The Court pointed out that accused had been up several times for disorderly behavior, and said that the people must be protected from such undesirable characters. Logan said he had now got work abd was let out on suspended sentence.

Marriage of Kitty

The "first night" of the engagement of the Eckhardt Dramatic company at the New Edison Theatre yesterday proved a pleasing success in every way, and a large audience attended. "The Marriage of Kitty" was the bill and the production proved without a doubt that the Eckhardts are a company of first class talent and ability. The comedy was played with careful attention to every detail the caste being well sustained by each one individually. The comic scenes were especially well carried out and the audience soon took up the thread of the plot and were kept in continual rippling mirth during the entire piece. O. J. Eckhardt as Travers the lawyer showed his unmistakable talent and was the life and soul of the play, while W. Brandon followed faithfully his role of Sir Reg Belsize; E. F. Hawkins played the part of a consequential butler to perfection. As Kathreen Silverton, Miss Josephine Deffry proved both a fine and a charming actress, and carried out her part with a droll yet winning manner that cannot fail to please. Miss Deffrey is the fortunate possessor of a splendid stage appearance, good looks, and an easy and graceful carriage, all of which qualities go to make her an actress of unusual ability. Miss Georgia Nichols as the hysterical and vehement Madame de Semiani played a fine part, her general deportment being excellent. The gowns worn by the ladies were beautiful and up-to-date, while the stage setting, pretty and luxurious, added greatly to the effect of the play. The Theatre itself was extremely comfortable and the public will enjoy the visit of the Eckhardts generally. To-night the laughable comedy "Brown's in Town" will be produced.

Fatal Struggle

Mission, B. C., April 19.—In a struggle with a gang of tramps on board the C. P. R. train No. 307, Provincial Constable Lane received injuries which caused his death just as the train was entering the station here.

The tramps to the number of eight or ten boarded the train near Abbotsford and soon afterwards fighting broke out amongst them. The conductor, seeing several under the influence of drink, ordered them off the cars, but the hoboes defied him. Other trainmen came to the conductor's assistance and a struggle ensued during which windows and seats were smashed.

When Constable Lane came on board two stations south of here he was informed of the disturbance and immediately proceeded to arrest the leader of the gang. Violent resistance was offered, the constable being kicked several times in the abdomen. He, however, overcame his assailant and had placed him under arrest; when he suddenly fell forward upon the floor of the car, expiring before medical aid could be summoned.

Two men as a result of the tragic occurrence are detained at the provincial gaol. A charge of murder will probably be brought against one. Dr. Stewart is making arrangements for the inquest.

Criminal Law Changes

London, April 19—Mr. Hugh Courtney Luttrell, Liberal member of parliament for Travistock, has introduced a bill in parliament proposing sweeping changes in British criminal sentences. The bill proposed the abolition of the death sentence upon minors, penal servitude instead of execution for infanticide, abolition of the use of the black cap when the judge is imposing the sentence of death, religious services for convicts on the eve of execution, prohibition of solitary confinement in all prisons, and the abolition of corporal punishment except between ages of 10 and 16. The bill recommends the appointment of a board of prison commissioners.

LOOK! LOOK AND READ!

Actual comparison of Eastern Catalogue prices, freight added, with

HOWSON'S PRICES

	Winnipeg price	Weight	Freight	Total	Howson's Price delivered
Kitchen Chairs	50c.	10lb.	23c.	73c.	" " 70c.
Kitchen Cabinet	$6.75	150lb.	$3.53	$10.72	" " $9.60
Dining Table	10.55	165lb.	3.87	14.42	" " 14.40
Dining Chairs	88c.	12lb.	28c.	1.16	" " 1.20
Dresser and Stand	8.95	150lb.	3.52	12.47	" " 13.00
" " "	1.25	160lb.	3.76	15.01	" " 14.00
Bed	3.55	60lb.	1.41	4.96	" " 5.20
Bed	5.35	68lb.	1.59	6.94	" " 7.20
Dominion Spring	2.40	60lb.	1.41	3.81	" " 4.00
Child's Cot	5.10	75lb.	1.76	6.86	" " 7.20
Ostermore Mattress	15.00				" " 16.50

We make our profit by shipping in car load lots, thereby saving freight rates. Bring catalogue giving description of other goods not specified in this list to our store and we will prove our statements. Remember we deliver goods and set up free from breakage.

R. HOWSON & CO. - REVELSTOKE, B. C.

Conservative Convention

R. L. BORDEN UNANIMOUSLY CONFIRMED.

Ottawa, April 13—The general committee of fifty which had in hand the preliminary arrangements for the Conservative convention which was to have met here next June decided yesterday to report to the caucus that it be postponed from the date originally set, it is not likely that it will be held this yaer.

Mr. Borden was enthusiastically endorsed as leader of the party at a prolonged caucus of Conservative members, Mr. George H. Perley, M. P. for Argenteuill presiding. There was no half heartedness about the matter, and the resolution was unanimously passed amid loud cheers, expressing implicit confidence in Mr. Borden's leadership. It was the most enthusiastic caucus held this parliament.

There seems to have been no real foundation for any reason for dissension in the Conservative party as to the leadership of Mr. Borden, all sections expressing confidence in Mr. Borden as the leader o the party and the unanimous desire that he continue to hold that position.

Fruit Convention

GROWERS MEET AT KAMLOOPS.

Kamloops, April 13—Fruit growers and men interested in the industry met in convention at Kamloops yesterday.

The first resolution put was one expressing sympathy with the family of the late Hon. R. G. Tatlow. This was carried with due ceremony by a standing vote.

Then came a long discussion on the service given by the railroads and the express companies. T. G. Earl, Traffic Manager Lanigan, and the chairman took the most prominent part in the discussion, and Mr. Lanigan held that the Canadian Pacific and the Dominion Express company had always considered the fruit growers of the province, and that he himself had given a great deal of time to this work.

Finally a general resolution expressing confidence in the good will of both railway and express companies was passed with enthusiasm.

Stroug Words on Cash Business

A retail dealer who sells for cash is very pronounced about the Cash Selling vs. Credit. He says: The secret of our success in merchandising has been strict attention to business, buy for cash, sell for cash, advertise. A merchant who cannot pay spot cash for his goods would do better to buy what he can pay for in cash.

First Thought Mine

Grand Forks, April 14.—It is reported that Patrick Clark of Spokane, has purchased the First Thought gold mine at Orient, Wash., from P. Burns and associates for $1,000,000. It has been known that a deal has been pending.

Revelstoke Gun Clun

At match on April 13th the following were the scores, conditions 25 birds for class A and B buttons:—

CLASS A

Mulholland 18.
Sturdy 17.
McDonell 9.
Lawrence 9.

CLASS B

Devine 9.
Kipp 9.
Munro 8.
Blakely 4.
Cronyn 4.

H. Mulholland wins the button in Class A, and Devine and Kipp in Class B.

"St. Elmo" Coming

Henrietta Spatler, representing Belasco Myers theatrical interests, has been in the city soliciting the interest of the people in the coming of the play St. Elmo, Monday, April 25th., Belasco's dramatic success of the season.

Mr. Belasco promises that wherever St. Elmo meets with sufficient patronage he will be glad to book other of his standard attractions, such as "The Girl of the Golden West", and "Merely Mary Ann"; The Music Master", The Lily, and "Cameo Kirby.'.

That the people of Revelstoke are interested in securing high class attractions was made evident in the way in which they signed up for seats for St. Elmo, Belasco's first attraction to visit Revelstoke. The subscription list will be kept open for those who were not interviewed to sign, and can be found at C. R. Macdonald.s Drug Store.

Subscribers have first choice of seats and can secure them on Wednesday, April 20th.

Noted Divine Dead

After lingering for over a week, Rt. Rev. Bishop John Dart, D.D., D.C.L., passed away last Friday evening at New Westminster.

The Canadian Church in the west has sustained a severe loss in the death of Right Rev. Bishop Dart, of New Westminster and Kootenay. Although failing health had withdrawn his lordship more or less from the public eye, on his rare appearances in this city his public utterances showed that he had lost little of his old eloquence.

His lordship was born in 1837 and after a very brilliant university career and having fulfilled many high offices in the church in Canada, was ordained Bishop in 1890. He was a moderate churchman, with a leaning toward high church views. The deceased bishop was beloved by all who knew him, having a large circle of friends. Locally he occupied the pulpit of St. Peters many times besides holding many confirmations here.

The funeral took place Monday. The deceased leaves a widow and four sons. Bishop Dart has occupied the Sees of Westminster and Kootenay for fifteen years.

Fruit Culture

M. S. Middleton, assistant horticulturist of the Provincial Government, advises cutting frozen trees back to sound wood. If this is done they will be as good as before frozen.

He advocated closer pruning than is now the custom, and the planting of more trees to the acre. The ideal distance to plant apple trees is 15x30 feet. The reason some orchards did not bear as early as they should is because the trees were not properly pruned. A great many people in their ignorance even cut off the fruit spurs. He claims that by leaving three or four inches of the cut-off branches on the trees, fruit spurs will form on these stubs, or suckers. By this method the weight of the fruit will not all be on the branches. If this method is followed little pruning should be necessary after a tree has attained an age of seven years. More fruit, he said, could be produced by a system of summer pruning in the spring.

Spraying, both for aphis and canker should be done in the fall as soon as the leaves fell. The aphis eggs, deposited on the limbs of the trees, are softer and more susceptible to spraying in the fall than later in the season, when they become hardened. He recommends a lime and sulphur solution in proportion of 1 to 15, adding a little lime. It is not necessary to use this solution as hot as some of the fruit growers supposed. The only reason they use it as hot as they did, was because it passes through the ozzle easier.

At All Saints Church, Edmonton, Charles Tupper, eldest son of Sir C. Hibbert Tupper, of Vancouver, and Miss Mary M. Dickey, daughter of the late Hon. A. R. Dickey, of Amherst, N.S., were married, the ceremony being performed by Archdeacon Gray. The church was beautifully decorated, and special music was rendered by the choir under the direction of Vernon Barford. The bridesmaids were Miss Dickey and Miss Dorothy Dickey. The groom was assisted by Dr. McLaren, of Calgary, and Howard Douglas of Banff.

Railway Horror

Spokane, April 14.—Three dead, a dozen or more injured and it is feared seven or eight more bodies are under a huge pile of wreckage resulted from the derailment today of a Northern Pacific train at Hammond creek, just inside the city limits.

The usual discount will be allowed on water and light accounts up to 5 o'clock p.m., Satueday, April 23.

By Order,
BRUCE A. LAWSON,
City Clerk

How to get a pure white loaf

THE object of all expert bakers and cooks is to make a pure white loaf

And this object is attained by the use of

PURITY FLOUR

Purity is a hard-wheat flour of decidedly superior whiteness. It bakes into a pure white loaf. So, you see, to get the really beautiful white loaf you must use PURITY hard-wheat flour.

"More Bread and better bread."

Western Canada Flour Mills Co., Ltd.
Office, Winnipeg, Manitoba

SYNOPSIS OF REGULATIONS GOVERNING THE DISPOSAL OF DOMINION LANDS WITHIN THE RAILWAY BELT IN THE PROVINCE OF BRITISH COLUMBIA.

A LICENSE to cut timber can be acquired only at public competition. A rental of $5 per square mile is charged for all timber berths except those situated west of Yale for which the rental is at the rate of 5 cents per acre per annum.

In addition to the rental, dues at the following rates are charged:—

Sawn lumber, 50 cents per thousand feet B.M.

Railway ties, eight and nine feet long, 1 1-2 and 1 3-4 cents each.

Shingle bolts, 25 cents a cord.

All other products, 5 per cent on the sales.

A license is issued so soon as a berth is granted, but in surveyed territory no timber can be cut on a berth until the licensee has made a survey thereof.

Permits to cut timber are also granted at public competition, except in the case of actual settlers, who require the timber for their own use.

Settlers and others may also obtain permits to cut up to 100 cords of wood for sale without competition.

The dues payable under a permit are $1.50 per thousand feet B.M., for square timber and sawlogs of any wood except oak; from 1-2 to 1 1-2 cents per lineal foot for building logs; from 12 1-2 to 25 cents per cord for wood; 1 cent for fence posts; 3 cents for railway ties; and 50 cents per cord for shingle bolts.

Leases for grazing purposes are issued for a term of twenty-one years, at a rental of two cents per acre per annum.

Coal lands may be purchased at $10 per acre for soft coal and $20 for anthracite. Not more than 320 acres may be acquired by one individual or company.

Royalty at the rate of 10 cents per ton of 2000 pounds is collected on the gross output.

Entries for land for agricultural purposes may be made personally at the local land office for the district in which the land to be taken up is situated, or if the homesteader desires, he may, on application to the Minister of the Interior at Ottawa, the Commissioner of Immigration at Winnipeg, or the local agent for the District, within which the land is situated, receive authority for some one to make entry for him.

A fee of $10 is charged for homestead entry.

A settler who has received an entry for a homestead, is required to perform the conditions connected therewith under one of the following plans:—

(1) At least six months' residence upon and cultivation of the land in each year during the term of three years.

It is the practice of the Department to require a settler to bring 15 acres under cultivation, but if he prefers he may substitute stock: and 20 head of cattle, to be actually his own property, with buildings for their accommodation, will be required instead of cultivation.

(2) If the father (or mother, if the father is deceased) of any person who is eligible to make a homestead entry under the provisions of the Act, resides upon a farm in the vicinity of the land entered for by such person as a homestead, the requirements of the Act as to residence prior to obtaining patent may be satisfied by such person residing with the father or mother.

(3) If the settler has his permanent residence upon farming land owned by him in the vicinity of his homestead, the requirements of the Act as to residence may be satisfied by residence upon the

Application for patent should be made at the end of three years before the local agent, sub-agent or a homestead inspector.

Before making application for a patent, the settler must give six months' notice in writing to the Commissioner of Dominion Lands at Ottawa, of his intention to do so.

W. W. CORY,
Deputy Minister of the Interior.

Tapping's Opera House

ONE NIGHT ONLY

Monday, April 25th, 1910

Frederic Belasco Presents

ST. ELMO

The Dramatic Sensation of the Season from Augusta Evans' Book of the same name

Sale of Seats Opens for Subscribers at Macdonald's Drug Store on Wednesday, April 20th. Regular Sale next day.

Prices: $1.50, - $1.00 - 50c.

Note: A Full House for ST ELMO secures all the Belasco Attractions for Revelstoke in Future

Scotch Whisky

A Genuine Highland Whisky.

There are hundreds of brands of so-called "Scotch Whisky."

Many of these are not genuine.

For your health's sake, confine your choice to standard brands; use a whisky of recognized merit.

Watson's Whisky is one of these; distilled in the Highlands of Scotland—the district acknowledged to be the best in the world for whisky distilling.

We age our Whisky in Sherry wood, and, after careful blending, it is bottled in our warehouse and sealed with an adhesive capsule bearing our name.

Every such bottle carries with it our unqualified guarantee of purity and quality.

Insist on Watson's

"THREE STAR"—A mild, thoroughly matured Scotch.
"NO. 10"—A full-bodied, richly flavored Scotch.

JAMES WATSON & CO., Limited - Dundee.

Spring Overcoats

Eight artistic creations—from the stately "Governor Paddock", 50 inches long—to the smart little "Topper", only 36 inches long.

In design—in pattern—in finish—in every essential of fine workmanship — these Fit-Reform spring Overcoats have no equals in Canada at any price.

FIT-REFORM

14

Fit-Reform

McKINNON & SUTHERLAND
Revelstoke, B. C.

Advertise in The MAIL-HERALD

WATER NOTICE

Notice is hereby given that an application will be made under Part V. of the "Water Act, 1909," to obtain a license in the Revelstoke Division of West Kootenay District.

(a.) The name, address and occupation of the applicant, Jacob S. Wiens, Nakusp, B. C., fruit grower and vegetable gardener.

(b.) The name of the lake, stream, or source (if unnamed, the description is) Little stream, unnamed, running out of small lake ½ of mile east of said and.

(c.) The point of diversion, 20 rods west of east end of lot 2, sub-division of lot 4274 Group (1).

(d.) The quantity of water applied for (in cubic feet per second) one cubic foot per second.

(e,) The character of the proposed works: Taken with reed troughs from tream to garden.

(f.) The premises on which the water is to be used, Lot 2, Subdivision of Lot 4274 Group (1) Kootenay.

(g.) The purposes for which the water is to be used,—irrigating vegetable garden.

(h.) If for irrigation, describe the land intended to be irrigated, giving acreage,—1 acre on west end of Lot 2 sub-division of Lot 4274 of Group (1)

(k) This notice was posted on the 14th day of March, 1910, and an application will be made to the Commissioner on the 14th day of April, A. D., 1910.

(l) Give the names and addresses of any riparian proprietors or licensees who or whose lands are likely to be affected by the proposed works, either above or below the outlet,—Buisnall Bros., Robert La Rue, Nakusp B. C., below outlet.

Dated March 16th., 1910.

(Signed) m.16.
JACOB L. WIENS,
Nakusp, B. C.

NOTICE TO CREDITORS

In the Goods of Thomas Beecher Metherall, deceased.

Notice is hereby given that all persons having claims against the late Thomas Beecher Metherall, of Pingston Creek, deceased, who died on or about the 4th day of September, 1909 are required to send by post prepaid or delivered to the undersigned, solicitors for the Administrator, their names, addresses and the full particulars of their claims in writing, and the nature of securities, if any, held by them.

And take notice that after June 1st, 1910 the Administrator will proceed to distribute the assets of the deceased amongst the persons entitled thereto, having regard only to the claims of which he shall then have notice.

Dated at Revelstoke, B. C., this 13th April, A. D., 1910.

GILLAN & ELLIOTT,
Revelstoke B. C.
4ws Solicitors for Administrator

Eggs for Hatchin

Eggs for hatching from the following imported pure bred stocn:

S. C. Rhode Island Reds.—$2.00.
Silver Laced Wyandottes,—$2.00
Barred Plymouth Rocks,—$2.00
S. C. Buff Leghorns,—$2.00
Cornish Indian Game,—$2.00
White Crested Black Polish,—$2.00
Emden Geese.—$3.00.
Imperial Pekin Ducks.—$1.75.
Also stock from the above for sale.

MRS. R. A. UPPER.

NOTICE.

Notice is hereby given that the partnership heretofore existing between the undersigned under the firm name and style of The Paget Supply Co., has this day been dissolved by mutual consent and the business in future will be carried on under the same name by E. W. B. Paget.

All accounts owing by the firm will be paid by, and all accounts owing to the firm will be collected by E. W. B. Paget.

Dated at Revelstoke, B.C., this 5th day of April, 1910. 4t

(Signed) E. W. B. PAGET,
JOHN WILSON.

Announcement

J. P. Sutherland, having purchased the Express Business of E. W. B. Paget, begs to advise the public that for the present he is using Mr. Paget's office and phone number and that orders sent in there will have prompt attention.

E. W. B. Paget thanks the public for theia oatronage during the time he has been running the Express Business, and asks for his successor, J. P. Sutherland, a continuance of the favors hitherto accorded to him.

TO INVESTORS
If you want a sure investment, and one that will stand the closest inspection, write
The Over-Land Financiers Limited,
VANCOUVER, B. C. mch 12-23

See Its "Artistic Arch"

The Napoleon (Foot-rite) Shoe

Of all the 20 improvements of the clever-looking Napoleon Shoe the feature which best pleases the eye of the buyer is the Artistic Arch. Special lasts are made for every pair of Napoleons—foot-sculptured lasts—and inside there is a stout steel arch which snugly holds the instep.

That free, athletic stride which marks the man of action is not possible when the arch support of the shoe fails in its function.

Showing the Napoleon Shoe is a pleasure—whether you come to see or to buy.

Sold everywhere in Canada, the United States and Great Britain at the same price—$5, $5.50 and $6.

For Sale Only at This Store

McKinnon and Sutherland

REVELSTOKE, B. C.

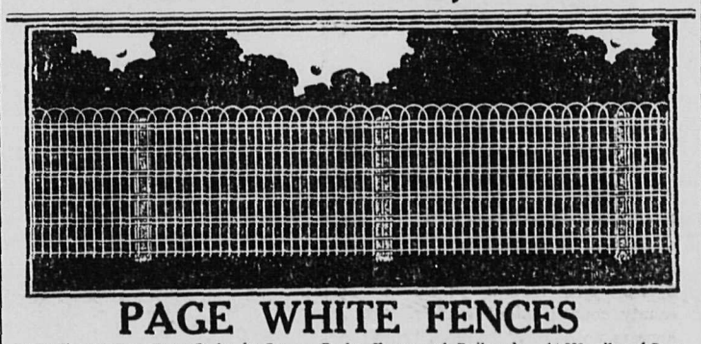

PAGE WHITE FENCES

Page Fences wear Best—Styles for Lawns, Parks, Farms and Railroads. 14,000 miles of Page Fences and 73,000 Page Gates now in use in Canada. Our 1910 Fences are better than ever. Get our latest prices and booklet.

503P E. G. PRIOR & CO.
VICTORIA AND VANCOUVER Fence and Gates in Stock

TALES FROM THE WONDERFUL WEST

There Was an Old Dame
of Calgary,
Who Was Crabbed and Cross
and Contrary,
Till She Used

Royal Crown Soap:

"Sure It's Fit for the Pope!"
Said This Happy Old Dame
of Calgary:
and

Golden West Washing Powder

Cleanses—Purifies—Beautifies.
Save Coupons for Premiums
And Write for Premium Catalogue.

DESIGN PROTECTED BY COPYRIGHT

UNION HOTEL
ARROWHEAD, B. C.

Special Attention given to commercial men and tourists. First-class sample rooms. Finest scenery in British Columbia, overlooking Upper Arrow Lake.

W. J. Lightburne, Prop.

To Trappers
Raw Furs Bought
Cash Prices Paid
F. B. WELLS,
Exporter of Furs.

FOR SALE

A good Horse suitable for Saddle, Harness, Packing or any class of work. Apply to J. CARLSON, First St.

Palace Restaurant
McKenzie Avenue

Fruit, Candies, Cigars, Tobacco.
Meals 35 cents.
A. H. Sing, Proprietor

FOR SALE—Horse, Saddle, Harness, Cutter and Cart.—Apply at Mail-Herald Office.

MINERS WANTED—For French Creek, Big Bend. Apply E. A. Bradley.

MISS JOSEPHINE DEFFERY, the brilliant actress of the Eckhardt Company, which comes to the Edison Theatre for five nights and a Saturdty Matinee, commencing Tuesday night, April 19th.

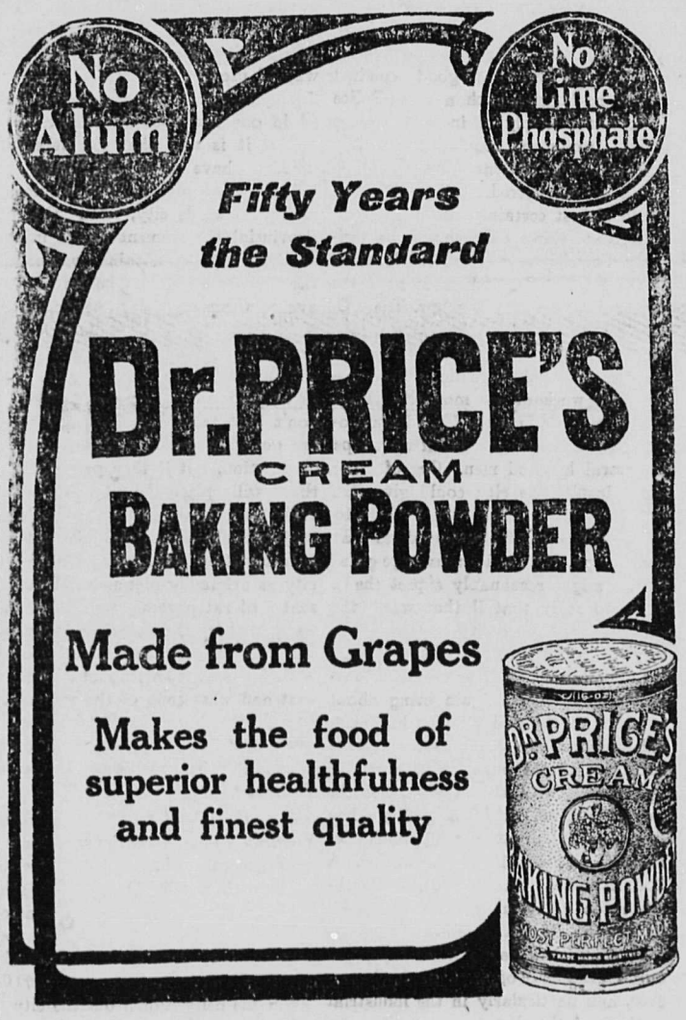

REVELSTOKE OPERA HOUSE

FRIDAY, APRIL 22, 1910

AT LAST THE BIG MUSICAL SENSATION
THE ORIGINAL WHITNEY PRODUCTION

"A KNIGHT FOR A DAY"

By Robert B. Smith and Raymond Hubbell

One Solid Year in Chicago. Six Months in New York
Comedy that is scintilating and music that is melodious

See the Electrical See-Saw; The Falling Star Ballet; The Candle-Light Girls; The Corsican Girls; The College Girls; and the Famous

AMERICAN BEAUTY CHORUS

The Show of a Thousand Startling Surprises
The Roar That Won't Subside Marvellous Electrical Inventions
Song Hits and Choruses Galore.

Prices: $1.50 and $1.00

Sale Opens Wednesday, April 20th, Macdonald's Drug Store

The Juvenile Bostonians

This company of talented young girls who opened their engagement at the Empire Theatre last evening fulfilled all the promises made by advance notice and won the approval of every member of their audience, says the Edmonton Bulletin:—

The girls are pretty well trained in their stage work, and, above all, they

TWO FAMOUS JUVENILE BOSTONIANS

certainly can sing. The opening chorus and final of first act are both excellent musical numbers and rendered in a manner that would give satisfaction from any company much older and aided by male voices. Miss Hattie Hellen as Fern Horton, with an excellenl voice, a graceful manner and full of dramatic power certainly has a future. Miss Edith McClare as Heindree won every heart with her Swiss Yoodle song and careful acting of her role. Lois Mason as Petite Madlyn Gant is a winning little lady in every way and displays a pleasing personality charming to all. Madlyn Ryan and Vivian Amber may also be mentioned as having "arrived."

Little Ethel Stoddard, the Tot of the company, is both clever and amusing, and never lost her people's attention for a moment, while Babe Mason, the youthful s ar and comedience, must be seen to be appreciated. She still possesses her old tricks of comedy and provokes a smile that every time broadens to a hearty laugh. The character of Buta seems particularly suited to her style of comedy. In fact the whole show is a rare and wholesome treat. The Juveniles will be at the Edison Theatre next Monday and Tuesday.

Fire in Store

Shortly before 6 o'clock yesterday morning smoke was seen issuing from the building occupied by J. Bull's store on McKenzie Avenue. An alarm was turned in to No. 2 Fire Hall which was promptly responded to by the brigade. The outbreak occurred in the basemen, apparently from some ashes from the furnace, and by the time the brigade arrived the flames had got a good hold of the woodwork. Two lines of hose were run out and with a strong water pressure the flames were soon got under. The prompt response by the brigade prevented what might have been a large and disastrous blaze, for should a fire get a good hold anywhere in that side of the avenue, it is more than probable that the entire street of business houses would be wiped out. On this occasion however, the fire was caught in time and but little real damage is done.

Police Court

Mrs. M. Desimoni was charged with being drunk and disorderly on the streets. Defendant was ordered to pay the costs and was bound over to keep the peace.

L. Lemay, drunk and disorderly, was fined $5 and $4.50 costs, or ten days.

A. Rypher, T. Erychinskki, J. Govan, T. Volswk, all drunk and disorderly, were each fined $3.00 and $1.50 costs or 7 days.

Certificate of Improvements

NOTICE.

"Harry" mineral claim, situate in the Trout Lake Mining Division of West Kootenay District.

Where located;—On Poplar Creek, near Poplar Townsite.

TAKE NOTICE that I, A.R. Heyland, Free Miner's Certificate No. B. 25405, intend, sixty days from date hereof, to apply to the Mining Recorder for a Certificate of Improvements, for the purpose of obtaining a Crown Grant of the above claim.

And further take notice that action, under Section 37, must be commenced before the issuance of such Certificate of Improvements.

Dated this 15th day of April, A. D., 1911.

A. R. HEYLAND.

The Mail=Herald

PUBLISHED WEDNESDAY AND SATURDAY AT
REVELSTOKE, B. C.
Interior Publishing Company, Limited

Subscription Rates

Including postage to England, United States and Canada.

By the year [through postoffice].....$2.50
Half " " " 1.50
Quarter " " " 1.00

JOB PRINTING promptly executed at reasonable rates.
TERMS—Cash. Subscriptions payable in advance.

ADVERTISING RATES.

Legal notices 10 cents per line first insertion, 5 cents per line each subsequent insertion. Measurements Nonpariel [12 lines make one inch]. Store and general business announcements $2.50 per inch per month. *Preferred positions, 25 per cent. additional.* Births, Marriages and Deaths, 50c. each insertion.
Land notices $7.50. All advertisements subject to the approval of the management. Wanted and Condensed Advertisements:—Agents Wanted, Help Wanted, Situations wanted, Situations Vacant, Teachers Wanted, Mechanics Wanted, 10 words or less 25c., each additional line 10 cents. Changes in standing advertisements must be in by 9 a. m. Tuesday and Friday of each week to secure good display.
CORRESPONDENCE invited on matters of public interest. Communications to Editor must be accompanied by name of writer, not necessarily to publication, but as evidence of good faith. Correspondence should be brief.

HARVEY, McCARTER AND PINKHAM,
BARRISTERS, SOLICITORS, ETC.
OFFICES: IMPERIAL BANK BUILDING REVELSTOKE, B. C.
Money to loan.
Offices: Revelstoke, B C. Cranbrook, B. C.
GEO. S. McCARTER
A. M. PINKHAM, Revelstoke. J. A. HARVEY, Cranbrook

WILLIAM I. BRIGGS
Barrister
Solicitor, etc.
Solicitor for:—
THE CANADIAN BANK OF COMMERCE,
THE MOLSONS BANK, ETC.
FIRST ST., - REVELSTOKE, B.C.

ROBERT SMITH
Provincial Land Surveyor,
Mining Surveyor
Engineering
McKENZIE AVENUE,
BOX 106, REVELSTOKE

DALTON & EVELEIGH,
ARCHITECTS
VANCOUVER AND REVELSTOKE, B. C.

All communications addressed to Post office, Revelstoke, will have prompt attention.

C. W. O. W.
Mountain View Camp, No. 229
Meets Second and Fourth Wednesdays in each month, in Selkirk Hall. Visitin Woodmen cordially invited to attend.
W. E. OSBORNE Con. Com.
JAS. McINTYRE, Clerk.

Kootenay Lodge, No. 15, A. F. & A. M.

The regular meetings are held in the MASONIC TEMPLE Oddfellows' Hall, on the third Monday in each month at 8 p. m. Visiting brethren cordially welcome.
J. T. POLLOCK, MASTER.
CHAS. J. AMAN, SECRETARY

SELKIRK LODGE 12, I. O. O. F.
Meets every Thursday evening in Selkirk Hall at 8 o'clock. Visiting brethren are cordially invited to attend.
L. PROBYN, N.G. JAS. MATHIE, Sec.

Gold Range Lodge, K. of P. No. 26, Revelstoke, B. C.
MEETS EVERY WEDNESDAY, except Third Wednesday of each month, in the Oddfellows' Hall at 8 o'clock. Visiting Knights are cordially invited.
D. A. McDONALD, C. C.
G. H. BROCK, K. of R. & S.
T. P. SMITH, M. of F.

I. O. F.
COURT MOUNT BEGBIE, 3461
Meets in I. O. O. F. Hall next to Tapping's Opera House, every fourth Monday in month.
Visiting brethren cordially welcomed.
C. R., CLARENCE HARTE.
Rec.-Sec. H. W. EDWARDS

The Mail=Herald

UNION LABEL

WEDNESDAY, APRIL 20, 1910.

The advantages of making the Columbia river navigable were eloquently laid before the Nelson board of trade by W. B. Farris, and a committee was appointed to investigate the whole question and to communicate with the Spokane and other boards of trade with a view to action. This movement is one of the most important to Revelstoke, and the Arrow Lakes that has ever been brought forward and should have the strong support of all boards of trade and public bodies in the towns and districts concerned.

LIQUOR LICENSES.

The more we see of Mayor Hamilton the more are we convinced that he is determined to consult the best interest of the city. In nothing has this been more apparent than in the way in which he handled the application for liquor licenses in the Italian quarter. Where the other members of the licensing commission failed was that they showed a want of back bone in not turning down the applications altogether, instead of merely adjourning them, leaving the applicants to understand these applications might yet be granted.

If there is one thing more than another that the citizens of Revelstoke will not stand for, it is the issue of liquor licenses in the Italian quarter. It it well known that the sale of liquor among foreigners all through the British Empire is productive of crime and lawlessness, and any catering to it would make the east end of the city dangerous and unfit to live in. Personal guarantees of good conduct go for nothing in such a case. Police work would simply be increased. More police would be required. The lives and limbs of citizens in the vicinity would be endangered. Hell and bedlam would almost certainly prevail.

Another thing that should be seriously considered is that the location of these proposed licenses is at the gateway of the C.P.R. shops. The C. P. R. have agreed to help Revelstoke out and are keeping that promise. They have promised to do all the mechanical work of the mountain and Shuswap Division here. They have promised to increase the staff of the shops to several hundred men. One of the worst insults the city could give the enterprise of the C. P. R. would be to place facilities for liquor dives at their shops. If such licenses were granted we might reasonably expect the C. P. R. to reply that if that was the way the city was going to treat them, theywould shut their shops and send their work elsewhere, as they previously threatened, and again bring about a return to the policy which had existed for some two years to the great detriment of the business interests of this city. With the experience of the eastern cities, where a policy has been adopted of closing all kinds of licenses in the vicinity of workshops and industrial establishments, Revelstoke can do nothing better than announce as its policy and stick to it, that there shall be no more liquor licenses granted of any kind whatsoever, and particularly in the industrial sections of the city.

With reference to the statements made that a number of blind pigs exist in the eastern quarter, these should be exterminated root and branch. The Italian section of the community is as much entitled to the protection of the laws as any other, and will get it, but must understand it must also obey the law, and will be allowed no greater privileges or license than any other section of the community. The blind pig element, and every other similar element must be placed where it belongs—among the unlawful and undesirable elements that will be suppressed at whatever costs, and the men and women who conduct these blind pigs, whether Italians or Canadians, should be prosecuted and punished to the limit of the law. This is, as we understand it, the public sentiment of the city, and we hope it is.

The license commissioners are there to study the best interests of the community, and though they are not elected at the ballot box, and have no direct mandate from the citizens as to their policy, their fellow citizens expect from them a square, manly, and earless performance of their duties as men entrusted with the public welfare. The stand taken by the Mayor, and the opinion expressed by the other two commissioners are fully appreciated. All that we now ask is that they act up to them, and they will find the strongest possible support of the community behind such action.

THE CIVIC FINANCES.

The letter of "Resident" in another column opens up an important question as regards the city finances and one on which some enlightenment would be appreciated as soon as the City Finance Committee know where they are at. It is generally understood the amount provided for the improvements to the hydro-electric plant will not be sufficient for the purpose, and that the ratepayers will have to be asked to authorize debentures for a further amount to complete the work.

The hydro-electric plant is one of *the greatest assets and revenue producers* of the city, and the money must be found to put it is first class shape. Any increase of the civic debt along this line will be no burden on the general funds of the city, because the income from the plant is ample to take care of the added interest and sinking fund, and furnish a large revenue besides to the city by way of profit.

With regard to the next point raised in our correspondent's letter, we believe it is true that the debenture-holders have refused to release the city from its original undertaking to sewer the whole city, and that the Provincial Government have intimated the city must obtain the consent of the debenture-holders before they can avail themselves of the municipal amendment act passed last session, providing for the abandonment of certain undertakings, exchange of debentures, and adjustments of rates. We don't see what the debenture-holders are going to gain by their course of obstruction, but if they persist in it they will place the city between the devil and the deep sea. The debentures already authorised will not look at completing the sewerage of the city as originally planned and the consent of ratepayers will be required to a further loan for that purpose. Our impression is that the citizens, with few exceptions, do not want the east and west ends of the system completed, and will turn down at the polls any further loan by-law for this work. In what position will the city then be?

On the school question our correspondent voices a sentiment that is now general. What does Revelstoke want with a $60,000 separate school in addition to the school accommodation it now has? It was never understood that the proposed new school building alone was to cost $60,000. When the delegation from the city and school trustees waited on the government at Victoria, the plea they put up, in asking for a subsidy of $60,000 was that they had to purchase a costly site in addition to the building, and the letter of the government to the school board shows the grant was made for the purchase of a site and building. Now the purchase of the site has been voted down, the estimates for the cost of the school building should be cut down from $60,000 to $50,000, of which the city and government would each contribute half. Otherwise this city is liable to stand charged with having obtained the grant from the government under false pretences. It is bad enough for the city to have to face an extra taxation of seven mills on the dollar in which this new school is going to involve the tax-payers, without an accusation of a breach of public faith being piled on top of it.

In the face of these increases of debt and taxation there is yet no provision made for improved water supply. This is one of the first things the city requires and must have and the city council should now have engineers engaged on the work so as to have the added supply available by the time dry weather sets in. This water supply is just as important to the public interest as education, and must be provided for. Of course if the Three-Mile Creek system is adopted it is not such a big undertaking, as it is stated it can be carried out for $25,000. If investigation confirms a sufficient quantity of water available the city has the proposal of the C. P. R. to contribute $2,500 a year for their share of the supply. This would pay the city ten per cent on the cost of the undertaking, and as the interest would only be 5 per cent and the sinking fund about another 3 per cent, the city would make money on the transaction, while at the same time an ample water supply would, from all accounts, be provided for some years to come. This is not only a practical scheme, but one financially favorable to the city if the water is there as stated and can be brought in at the expense estimated.

The city streets also urgently require attention, and provision should be made for this work as soon as possible, but in view of the fact that the council is pledged to economy it is unlikely this important civic improvement will be undertaken this year.

The crux of the situation now appears to centre on the added school expenditure, with which the city is threatened, and although the bylaws have passed by substantial majorities the school board and city council are responsible to the taxpayers that no undue financial burden shall be incurred, and that these bodies shall ever have before them the size of the tax bill. This already is excessive, and, with this extra school tax on top of it, threatens to become outrageously high, and liable to seriously depreciate the value of property and injure the otherwise bright prospects of the city.

NOW IS YOUR OPPORTUNITY
LOTS FOR SALE IN
Clearview Addition
At prices one quarter of those asked in other parts of Revelstoke
It is one of the most desirable locations in the city for Residences and has a superb outlook, fresh air, no wind or hot air.
Liberal Discount if Purchase Made During April
CALL AND SEE US FOR PRICES
REVELSTOKE GENERAL AGENCIES, Ltd.
REAL ESTATE, LIFE, FIRE AND ACCIDENT INSURANCE

Large Increase

Winnipeg, April 19—The population of the west will be increased to the extent of 10,000 people by immigrants that are due here this week and of this number at least 1500 arrived in the city before noon today. Six thousand of the newcomers will be from Europe and about 4000 from the United States

Juvenile Drinking

Canadian newspapers are publishing a report from London, Eng., concerning a statement made by Dr. F. G. Mackereth, in the current number of the Lancet, that 40 per cent. of the London school children under the age of eight drink alcohol more or less regularly. Mackereth says he got his figures from several of the London county council infant schools. "There appears no doubt," he says, "that a similar state of things exists in every part of Christian Europe excepting in the countries of the farthest north. It would be interesting to learn whether the figures I obtained from schools chosen haphazard are true of the rest of the country.

In one school of some three hundred infants, I found that 11.8 per cent drank alrohol daily; 34.1 per cent. drank occasionally, and 54 per cent. were members of the Band of Hope."

Kitchener and Canada

Ottawa, April 19—The avoidance of Canada by Lord Kitchener on his way from Australia to England is likely to cause some ferment here. Mr. J. A. Currie of Simcoe has placed a formal question on the order paper asking if the government is aware that the famous field marshal avoided Canada and the All-Red route, the importance of which, from an imperial strategical standpoint it should have been his duty to examine.

Mr. Currie wants to know if there was any official reason why Lord Kitchener should have passed Canada by, whether he was invited, and any correspondence the government has on the subject, he asked to be tabled.

The reply of the premier or Sir Frederick Borden to these questions is awaited with interest.

BABE MASON
The Queen of Comedy with the Juvenile Bostonians

THE MOLSONS BANK
INCORPORATED 1855
Capital Paid Up - $3,500,000
Rest Fund - - $3,500,000
Has 65 Branches in Canada, and Agents and Correspondents in all the Principal Cities of the World.
A GENERAL BANKING BUSINESS TRANSACTED
SAVINGS BANK DEPARTMENT
At all Branches. Interest allowed at highest current rate.
REVELSTOKE, B. C. Branch, W. H. PRATT, Manager.

West Kootenay Steam Laundry
Revelstoke, B. C.
Send your Blankets and have them Properly and Promptly Cleaned.
SHIRTS AND COLLARS A SPECIALTY
Satisfaction guananteed in all lines
Phone 73. Office Corner 2nd. St., and Mackenzie Ave.

WHIT BRANDON, with the ECKHARDT COMPANY at the EDISON THEATRE this week

Synopsis of Canadian Homestead Regulations

ANY available Dominion Lands within the Railway Belt in British Columbia, may be homesteaded by any person who is the sole head of a family, or any male over 18 years of age, to the extent of one-quarter section of 160 acres more or less.

Entry must be made personally at the local land office for the district in which the land is situate: Entry by proxy may, however, be made on certain conditions by the father, mother, son, daughter, brother or sister of an intending homesteader.

The homesteader is required to perform the conditions connected therewith under one of the following plans:

(1) At least six months' residence upon and cultivation of the land in each year for three years.

(2) If the father (or mother, if the father is deceased) of the homesteader resides upon a farm in the vicinity of the land entered for, the requirements as to residence may be satisfied by such person residing with the father or mother.

(3) If the settler has his permanent residence upon farming land owned by him in the vicinity of his homestead, the requirements as to residence may be satisfied by residence upon the said land.

Six months' notice in writing should be given to the Commissioner of Dominion Lands at Ottawa of intention to apply for patent.

COAL.—Coal mining rights may be leased for a period of twenty-one years at an annual rental of $1 per acre. Not more than 2,560 acres shall be leased to one individual or company. A royalty at the rate of five cents per ton shall be collected on the merchantable coal mined.

W. W. CORY,
Deputy of the Minister of the Interior.
N B.—Unauthorized publication of this advertisement will not be paid for.

Union Hotel
RESTAURANT
Under New Management
WHITE HELP ONLY
Stewart Macdonald
Proprietor

Lally's, McBrearty and Kerwin Larosse sticks at Lawrence Hardware Company.

CEMENT BLOCKS
Manufactured for all classes of buildings
CEMENT AND LIME FOR SALE
FIRE CLAY AND FIRE BRICKS
for sale in large or small quantities at the lowest prices for cash.
All kinds of building and plastering undertaken.
Foote & Pradolini,
REVELSTOKE

E. G. BURRIDGE
Tinsmithing, Repairs, Hot Air Pipe and Furnace Work
—WORK SHOP—
Connaught Ave. - Revelstoke

H. B. STONEX
Practical.. Machinist
Repairs of all kinds neatly carried on Bicycle and Gun work a specialty
Estimates given on any class of work.
Front Street.

Wanted Known
Eggs, or day old chicks from white Leghorns, brown Leghorns; also Rhode Island Reds and White Crest Black Polish; also a few dozen Leghorn Pullets, at reasonable prices.
Eggs per setting, $2 and up.
J. A. MORGAN,
P.O. Box 227, Revelstoke, B.C.—8

If our methods suit you tell others. If they don't suit you tell us. Any criticism of our mode of doing business will be appreciated.

HUME'S SPECIAL

A news sheet devoted to the interests of the citizens of Revelstoke and surrounding towns and settlements. Our aim is to place before the purchasing public the facilities of Our Big Department Store.

Mail Orders.
Telephone Orders.
Send the children to the store. Come yourself.
Have our city traveller call at your home for orders.

Working Shirts for Men

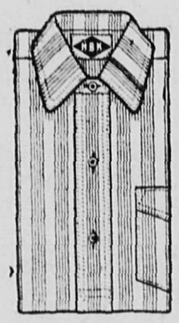

We are handling the celebrated H. B. K. working shirt for men. It is the biggest shirt on the market and fully justifies its name of "The Big Shirt." Heavy Khaki duck, breast pocket, felled seams, perfectly finished, at

$1.50 each

Medium weight duck, stripes a shirt for the man who wants a hard wearing article at $1.25

Medium weight brown twill, unshrinkable, full sized at $1.50

The celebrated "Husky" shirt, absolutely guaranteed that two will wear one year, made in khaki noxal cloth, two breast pockets, and full sized. Price $5.50 per pair.

and you will travel in style and comfort. Ever notice how many traveling men wear Regal Shoes? Because they've found that Regals *look* best, *fit* easiest and *last* longest. That is why

REGAL SHOES

are the best footwear for *you*. So, drop into *our store for a pair today*.

Here is a Smart Regal Model

Lovely Colored Window Drapery

fresh and welcome and as pretty as the May flowers; for Kitchen, Bath or Den Windows. A mixed lot in different widths and a multitude of colorings. Some worth as high as 25c., all at

15c.

The Instructor Shoe

The Shoe that fits the child's foot and gives it a chance to grow naturally without deforming it. Easy fitting and hard wearing. We have them in all sizes from 5 to 2½, at prices from

$1.75 to $3

Moire Ribbon 5 1-2 inch

Moire or watered ribbon, 5½ inches wide. The best seller in stock for hair bows, sashes, hat trimmings, a nice heavy stiff quality. The bow will hold its shape, all the wanted colors. Remember 5½ inches wide. Special at per yard

35c.

Tailored Waists

New Tailored Waists for Ladies in the new patterns in Vestings, Poplin Cords and Fronting Linen, pretty detachable laundry collars. The smartest and dressiest we have yet shown. Some have the new ruffled front.

$1.50 to $4.50

New Lingerie Waists

One of the daintiest and most attractive groups of new lingerie waists we have yet shown, a showing that no woman who cares would like to miss. Embroidered Batiste, fine Tucked Lawn, some of them showing a great deal of lace trimming

$2.50 to $6.50

Corset Cover Embroidery

as dainty as a kitten's ear, a full 17-inch corset cover embroidery, fine, white Cambrics new from St. Gall, Switzerland, at per yard

50c.

Exquisitely dainty corset cover embroidery, special patterns, 18 inches wide on fine Mulls, Cambrics, and Barred Muslins at

75c, 90c., $1

Rajah Silks

Any person familiar with Silks knows the prevailing demand for Rajahs. They are a decidedly novel silk and are wear resisting. Our color assortment is complete—Champagne, Copenhagen, Saxe Blue, Wisteria, Catawba, Browns, Navys, and the rest of them. This lot is a special 27-inch silk at

60c.

Pure Irish Linen

We are aware of the many crimes committed under the name of "all linen." We have this sort too but sell it on its merits. We can also give you Pure Linens. "We know them" and can point out to you whether they are "Pure Linen" or not. Just now we have a shipment of "Pure Irish Linen," direct from Richardson's, Belfast, Ireland. You can buy a very heavy pure snowy white, 72-inch Damask at

$1·25

China Cups and Saucers

See our elegant display in this department. China cups and Saucers in white and gold at $2 and $2.50 per dozen. White, blue and gold at $3.50 per dozen for after dinner Coffee Cups; and $3.75 per dozen for Tea Cups; Blue pattern at $3; Pink and White at $2.50; Red and White at $2.50, and two lines of Fancy Cups at $2.75 and $3 per dozen.

Toilet Soaps

Just opened up a large assortment of Toilet Soaps in Oatmeal, Castile, Carnation, Verona Violets, Vestal Violets, White Rose, Silk Skin, Beauty Rose, Luxa-Rosa, Romanza, and a variety of other lines. No excuse for being dirty. Ranging in price from

25c. to $1 per box

Choice Coffee

When you buy pulverized Coffee you secure the results of the latest process of modern machinery. You save money and have better coffee. We guarantee our stock of Coffees fresh and new. Pulverized or granulated.

Wicker Baskets

See the line of baskets we are showing now. The best and strongest wicker baskets on the market. Large laundry baskets with covers, clothes baskets, butcher baskets, market baskets, lunch baskets in four different sizes. Get our prices.

Fresh Vegetables

Cress, Parsley, Ripe Tomatoes, Rhubarb, Lettuce, Celery, and Onions arriving three times a week. Always fresh and new.

Fruits

Oranges, Lemons, Bananas and Grape Fruit always on hand. Give us a trial order.

The Elevator is the most perfect type of passenger elevator made. We spared no expense to get the best and most reliable. All the safety devices so far produced you will find on it. The most approved automatic safety brake.

C. B. Hume & Co.

DEPARTMENT STORE

Revelstoke, - B. C.

You may find a mistake in our accounting, let us know if you do. We have installed the finest office system possible and are doing our utmost to keep apace with the times. You can help us if you let us know of any mistake that might occur.

OLIVER J. ECKHARDT

EDISON THEATRE TO-NIGHT

THE ECKHARDT CO.

Including the brilliant young actress

Miss Josephine Deffry

In the Screamingly Funny Comedy

"Brown's in Town"

PRICES: 25c. for Children. General Admission, 50c.
Reserved Seats, 75c.
PLAN OF SEATS AT MACDONALDS DRUG AND BOOK STORE

COLUMBIA RIVER

OPENING IT FOR NAVIGATION

Spokane and other cities are advocating the opening of the Columbia river for navigation from the present head of navigation to the heart of British Columbia. If the scheme goes through Revelstoke may yet become a busy river port.

At the Board of Trade meeting at Nelson on Friday last, on motion of W. B. Farris, seconded by J. O. Patenaude, a committee was appointed to take up the question of rendering the Columbia river navigable and to communicate with the Spokane and other boards of trade on the subject.

Mr. Farris, in introducing his resolution drew attention to the low cost of water transportation as compared with railway freight rates. With the Columbia made navigable grain from Alberta and western Saskatchewan could be shipped over this route to Liverpool at a rate decidedly less than via Vancouver and with the completion of the Panama canal at a rate of 24 cents lower than the rate eastward via St. John and 15 cents lower than the summer route eastward via Fort William. This would mean an immense grain traffic, employing thousands of railway men.

What he thought really concerns us most is the smaller cost of transportation for incoming freight. At the present time when the rate for freight from Montreal to Vancouver is $1.00 per 100 pounds, then from Montreal to Nelson the rate is $1.50 per 100 pounds. This is unquestionably due to the fact that Montreal merchants can ship their goods around by South America to Vancouver at less than $1. per 100 pounds and the railroads have got to come down to that figure to compete with the water routes. This means that the merchants of Vancouver, can so far as the rates are concerned practically deliver their goods into the Kootenay as cheap by taking them from Montreal to Vancouver and from Vancouver to Kootenay points as the Nelson merchants can get it direct from Montreal.

Let us compare this with the position in which we would be if the Columbia river were made navigable so that we could get our freight in over this route. The figures which I gave as to the shipping of grain from West Robson to Portland was 6 cents per 100 pounds. Let us for the sake of argument double that for ordinary freight and call it 12 cents per 100 pounds, thus it would mean that under the present conditions we would be able to get out freight from Montreal at $1.12 per hundred pounds, as compared with the present rate of $1.50 per 100 pounds. In addition to this the rate will unquestionably be reduced when the Panama canal is completed and we would be able to get our freight here from Montreal via the water route for less than $1.00 per 100 pounds, as compared with the present rate. This means that Nelson would be the distributing centre for this whole country, as the railroads would have to give us terminal rates to compete with the water rates, and we will of course have rates which would put us in a position to compete with all comers, and it would give us undisputed possession of our own territory as far as business competition is concerned. It would mean that as far west as Vernon we would be able to meet Vancouver on more than equal terms. It would also mean that to the east, that instead of Fernie, Cranbrook and those other towns in that vicinity getting their supplies much cheaper from us as they would not be getting terminal rates and would consequently take advantage of the lower rates to us, and have their goods shipped from here. Not only as far as British Columbia is concerned, but with the dollar rate or the less than a dollar rate, we would be able to get into the province of Alberta and compete with the merchants of the east. In fact, working it out theoretically we could go half way to Winnipeg, as we would be getting as cheap rates here as they would in the city of Winnipeg. It is true that from the east to Nelson there would be a much greater distance to bring the freight but ours woulh be a direct route and freight would be landed practically at our doorstep, and while Winnipeg has a shorter distance, at the same time it has to haul its freight from Fort William, a distance of 440 miles, and the extra cost in hauling by rail would make up for the difference in the additional length of the water route, giving us practically the same rate in Nelson as in Winnipeg, thus Nelson would be able to go into competition with the cities of Winnipeg and Vancouver and be a large distributing point."

Mr. Farris was of the opinion that the estimate of Prof. Lyman of $8,000,000 as the cost of making the Columbia river navigable, was too low. He believed it would be greatly in excess of that amount, but that even $50,000,000 would be a mere item if the work could be brought to a successful completion.

The Civic Finances

Sir:—Is it true that the city council has recently ascertained that several thousand dollars more than the contract price has to be furnished by the tax payers of the city to complete the dam?

Is it a fact that notice has been served on the city authorities by the sewer bond holders that the system has to be finished at once, or there will be trouble?

If these rumors be true, and if the council is keeping such serious financial matters from the knowledge of the ratepayers, whose properties must be mortgaged to pay the bills. Then I consider it your duty, as editor of the only city press, to inform us of the true state of affairs.

In this connection let me add that had the prospective increase in taxation which now confronts us, apart from these unexpected contingencies, been laid before us in the proper time, the large increase voted last week for school purposes would not have passed.

We are also told by a respected official, that the proposed new school was equal to that recently erected at Nelson, but now the fact leaks out that Nelson school contains twelve rooms, while ours will have but eight This means that Nelson can do for $40,000 what we are going to pay $60,000 for. Is this the kind of economy our financial managers are practising on us?

Now, Mr. Editor, I am not an alarmist, but surely we should not allow ourselves to be led in the dark where we would by no means enter in open daylight, and it seems to me that we have taken one false step at into financial haze, and if we can retrace our way somewhat, then let us do so. Although I reside on Fourth Street, and voted for the $60,000.00 school expenditure on Sixth Street, I have since realised, that it would have been much sounder judgment if we had erected what school accommodation is really required on the old school grounds at a cost to the city of not more than say $15,000, and I here venture to say that had such a proposition been submitted to the citizens, together with the consequent yearly saving in unnecessary school expenditure, it would not only have carried, but would not have resulted in the sentiments of regrets which are now expressed, and which I amongst many others have to admit.

RESIDENT.

Lally's, McBrearty and Kerwin Lacrosse sticks at Lawrence Hardware Company.

A Knight for a Day

The Boston Globe is not careless in according praise to theatrical productions. A recent issue, commenting on the sensationally successful run at the Tremont of "A Knight for a Day", remarked:

"The laughter charcteristic of an audience under the spell of "A Nnlght for a Day" was a natural feature of last evening's audience at the Tremont. The gaiety is now in its third month locally. So far, interest in the engagement shows no signs of lagging. Certainly last night's audience laughed, applauded and encored as heartily as has any crowd since the frolic came to town. Tilly Day hadd't struck the stage before the mirth loosed and the merriment didn't abate until the final curtain had rung down on the bogus knight's funny burlesque waltz with the falling star ballet effect. The bolts of laughter which certain of the comic scenes release, struck the audience hard last evening; its persiflage and its buffoonery, and its songs and its pageantry, diverted and interested a typical city audience. The play is now in its glory and as provocative of mirth and general entertainment as ever."

Now it has started "on the road," and the piece will be seen here at the Opera House, Friday, April 22.

SALE OF FURNITURE.—I am disosing of my household furniture at my ome by private sale. Everything is in rst class condition and can be seen at any time. Come early as everything iust go. C. E. ANDERSON, Milkan), 1st street.

Notice to Creditors.

All persons having claims against the estate of Samuel Ellam Needham or against the estate of of Emma Bury Needham, both deceased, are requested to file particulars of the claim duly verified with the administrator of the said estate distribution will be made of the said estates regard being had to the claims so filed.

Revelstoke, B. C., 18th April 1910.

2w GILLAN & ELLIOTT,

Corporation of the City of Revelstoke.

BY-LAW NO. 153

A bylaw to amend bylaw No. 8 being a bylaw providing for the levying of an annual tax on dogs and bitches.

The Municipal Council of the Corporation of the City of Revelstoke enacts as follows:

1. Paragraph One (1) of bylaw number eight being a bylaw providing for the levying of an annual tax on dogs and bitches is hereby amended by striking out the words after the word "persons" in the twelfth line of said paragraph and substituting therefor the following, "and every such owner shall pay for such license the sum of Three ($3.00) dollars for a dog and the sum of Five ($5.00) dollars for a bitch."

2. This bylaw shall come into force and take effect immediately after the final passing and adoption thereof by the council.

Read a first time the 13th day of April 1910.
Read a second time the 13th day of April 1910.
Read a third time the 13th day of April 1910 and passed with the unanimous consent of the Council.
Reconsidered and finally passed the Council the 15th day of April 1910.

(Sgd) J. H. HAMILTON, Mayor.
(Sgd) BRUCE A. LAWSON City Clerk

a20-2

NOTICE.

Notice is hereby given that the partnership heretofore existing between the undersigned under the firm name and style "The Maundrell Meat Market" and dating from the 12th day of February 1909 has this day been dissolved by mutual consent and the business in the future will be carried on by Revelstoke Meat Market, Limitedl

All accounts owing to the firm are to be paid by the said company and all accounts owing to the said firm will be collected by the said company.

Dated at Revelstoke, British Columbia this 28th day of March, 1910.

Witness—
C. E. GILLAN.
(Sgd.) H. R. MAUNDRELL.
(Sgd.) CHAS. F. LINDMARK.

Wanted Known

Eggs, or day old chicks from white Leghorns, brown Leghorns; also Rhode Island Reds and White Crest Black Polish; also a few dozen Leghorn Pullets, at reasonable prices.

Eggs per setting, $2 and up.

J. A. MORGAN,
P.O. Box 227, Revelstoke, B.C.—8

Shingle Mill for Sale

A small Shingle Mill For Sale. Engine, boiler, Jointer, Perkins Shingle hand machine bolters etc. Capacity 35,000 per day. Apply to

The LEE LUMBER CO.,
Wigwam, B. C.

FOR SALE!

Splendid residences.
Suitable Building Lots

Those interested will do well to call and see us before deciding to buy.

You can obtain fair rates for Fire Insurance in reliable companies with Dominion Charters.

Call and get figures.

Money to Loan on Residential Property.

W. B. ROBERTSON

Cor. Second St. and Mackenzie Avenue

Vegetable and Flower
SEEDS
Ornamental and Flowering
SHRUBS
Best varieties of
FRUIT TREES
Send for Catalogue
ROYAL NURSERIES & FLORAL CO., LTD.
786 Granville St. P. O. Box 1063
Vancouver, B. C.

CEMENT BLOCKS

Manufactured for all classes of buildings

CEMENT AND LIME FOR SALE
FIRE CLAY AND FIRE BRICKS

for sale in large or small quantities at the lowest prices for cash.

All kinds of building and plastering undertaken.

Foote & Pradolini,
REVELSTOKE

E. G. BURRIDGE

Tinsmithing, Repairs, Hot Air Pipe and Furnace Work

—WORK SHOP—
Connaught Ave. - Revelstoke

H. B. STONEX
Practical..
Machinist

Repairs of all kinds neatly carried on
Bicycle and Gun work a specialty
Estimates given on any class of work.

Front Street.

SIGNS

All kinds Reasonable Prices

Painting and Paper Hanging

Satisfaction Guaranteed

R. Z. CRAWFORD
Cor. Third St. and Robson Avenue

THE PALACE SHOE

FOR WELL DRESSED MEN AND WOMEN

"THE PALACE" is the Shoe for well dressed men and women. The brains and skill of Canada's best workmen have helped to make it so.

By years of careful experimenting—by crucial tests which eliminated every weakness whether of material or workmanship, we have pretty nearly worked perfection into the shoe.

And back of all this are the largest and best equipped factories in Canada—guaranteeing Ames-Holden workmanship—Ames-Holden quality—Ames-Holden service every time.

Your Dealer Handles These Shoes
ASK HIM!

Revelstoke Flour and Feed Store

Royal Standard Flour, Five Rose Flour, Hay, Grain, Feed and Chicken Specialties, Beans, Peas, Barley, Breakfast Foods, Mayer's Celebrated English Horse and Cattle Foods and Medicines.

The Paget Supply Co'y.
E. W. B. PAGET J. WILSON

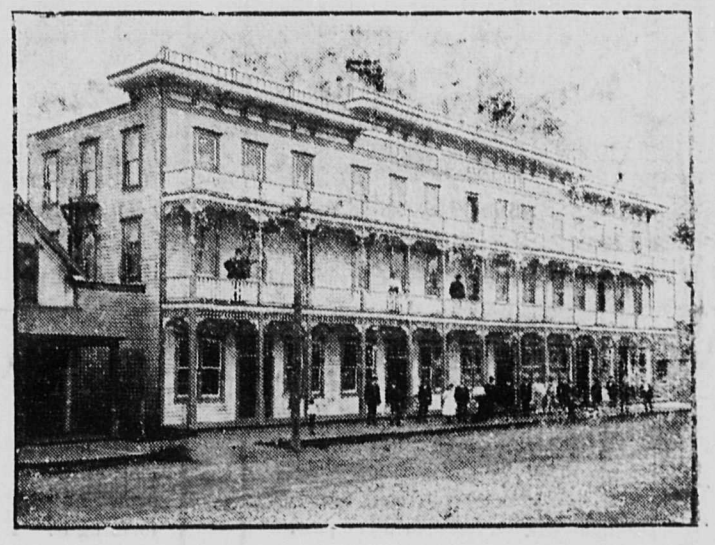

Central Hotel

Abrahamson Bros., Props.

Enlarged and Improved. First-Class in every respect. All modern conveniences. Large Sample Rooms.

Rates, $2.00 per day Special Weekly Rates

Revelstoke, B.C.

ORIENTAL HOTEL

suitably furnished with the choicest the market affords. Best Wines, Liquors and Cigars. Rates $1 a day. Monthly rate.

J. ALBERT STONE PROP.

Doyle and Allum, Ltd.

are disposing of their entire Stock at a small advance on cost. It will pay you to investigate their prices on Diamonds, Jewelry, Cut Glass, Silverware, Watches

Doyle and Allum, Limited

THE REVELSTOKE WINE & SPIRIT CO.
LIMITED.

Import direct from country of origin.
WHOLESALE DEALERS ONLY.

REVELSTOKE B. C.

EDISON THEATRE

TWO NIGHTS

Monday-Tuesday, April 25-26

THE FAMOUS

Juvenile Bostonians

20 Clever Girl Artists

Including the Dainty Little Queen of Comedy

"BABE MASON"

Monday, April 25, "Berta's Billion"

Tues., April 26, The Operetta "Glory"

Secure Your Seats Early at MacDonald's Drug Store

Reserved Seats $1.00 General Admission 75c. Children 50c.

CITY PAY ROLL

The following was the pay list passed at the meeting of the city council on Friday night:

Molsons Bank	$ 62.50
R. Loffmalk	122.50
Rutley Warm & Heat Co.	9.02
Lawrence Hardware Co.	8.50
St. John's Church	25.00
Walter Bews	8.85
Bourne Bros	4.50
C. R. Macdonald	2.00
Lawrence Hardware Co.	3.15
R. Howson	50.00
Molsons Bank	250.00
L. P. LeBeau	4.40
G. W. Bell	7.00
Interior Publishing Co.	264.10
T. W. Bain	14.00
R. Smith	6.50
City Treasurer	80.00
Lawrence Hardware Co.	30
Mrs. Turnross	12.50
F. W. B. Paget	39.75
Dr. McLean	250.00
Lawrence Hardware Co.	10.90
Bank of Commerce	500.00
C. R. Macdonald	15.30
Bourne Bros.	3.05
Hendry & Co.	7.25
C. B. Hume & Co.	2.80
Reid & Young	10.66
H. Manning	20.00
S. Needham	24.60
H. Manning	3.70
Molsons Bank	312.50
P. Burns & Co.	17.25
C. P. R. Telegraph	2.44
District Registrar	.50
C. R. Macdonald	21.00
H. M. Parry	1.50
R. Howson & Co.	21.60
G. W. Bell	11.85
A. Hobson	52.70
Bourne Bros.	8.45
C. A. Lidy	18.00
Total	$ 2,303.12

WATER AND LIGHT DEPT.

City Treasurer	5.00
A. Antuso	8.70
G. Firin	8.70
A. Parta	3.60
Can. Fairbanks Co.	21.31
Can. Gen. Elec.	7.50
C. P. Ry. Co.	83
W. Burden	27.00
C. Malcolm	27.00
H. P. Cumming	1.75
H. P. Cumming	9.55
S. Olivits	8.70
E. Maffrize	8.70
N. W. Electric Co.	2.80
Rev. Gen. Agencies	215.00
Can. Fairbanks Co.	2.79
Interior Pub. Co.	.40
F. Jenkins	27.00
F. Parks	21.00
Total	522.81

DEBENTURE T

Wm. Newman	$12,094.95
L. Paidovan	87.75
Pay List	14.40
C. P. R. Co.	47.32
C. P. R. Telegraph	95
City Treasurer	45.56
C. P. R.	5.00
H. P. Cumming	93.33
W. Hamilton Co.	108.25
R. Smith	15.00
Total	$12,512.51

DEBENTURE K

Pay List	21.60
E. W. B. Paget	13.25
Pay List	39.05
H. Lougheed	196.00
H. P. Cumming	14.60
Van. Portland Cement Co.	256.75
Gillet & McDonald	29.45
C. P. Ry. Co.	159.25
Victoria Match Depot	60.00
Total	$ 789.95

Johnathon Joy and Tillie Day in "A Knight For A Day"

Cameras and Camera supplies at Bews Drug Store.

"Providence Incorporated"

(World's Work for April.)

"Providence Incorporated" is the new nickname of Canada's great railroad. A Danish immigrant agent of the road invented the phrase and it ought to stick. The occasion was the inauguration of a new method of bringing farmers into the Northwest, and the method itself is so radical that it deserves some free advertising.

The road owns much land. It needs many thousands of farmers. It wants the best men. It is not satisfied with the man who lands at Ellis Island with $23 in his pocket. It goes after the very best class of farmers in Denmark, Norway and Sweden, and the mid-continental areas. Its agents, who swarm everywhere, found much trouble in persuading satisfied and prosperous farmers on well-tilled farms to leave those farms and take to the back plains, with the hardships of the pioneer's life before them. That problem was put before the Canadian Pacific officials. They set to work to solve it.

So, today, pioneering is going out of fashion. Instead of selling raw land to raw settlers, the railroad itself has gone into the pioneering business. It sells the land, builds the house and the barn, breaks the fields, plants the the first crop, puts all the necessary tools under cover on the farm—and hands over the farm ready made. The new settler comes from a finished farm to a finished farm.

Two years ago this was an experiment; now it is a policy. As a result, the cream of the industrial farmers of Central Europe and of our own middle West is drifting into Canada by trainloads.

Again, while our own Government went slowly at the task of reclaiming arid lands in the West, this railroad went into the irrigation business itself. It could not afford to wait for Government methods or for the wasteful selections of private capital. Five years ago the financial papers announced that the railroad was going to reclaim some millions of acres of land in the Bow River Country, Alta. Now a million acres are watered, sold to farmers—settled. The railroad's ditch-diggers are moving onto the second million.

No ordinary farmer is wanted on these new acres. The railroad's agents are instructed to call for and demand the best irrigation farmers on earth to till these fields. A scientific farming expert is travelling through selected areas of Europe lecturing on irrigation farming in Alberta. His lectures draw the very best of the farming experts of the old hardworking world—and the promises that he makes are backed by a guaranty that never has failed, the word of a railroad that does not lie.

In the face of such efforts, directed by the wisest brains in the pioneering business, free from every sort of government trammel, liberal beyond the experience of the past, is it any wonder that more than 80,000 of the best farmers in the United States last year went into western Canada, carrying with them probably more than $100,000,000? The settlers on the new farms that are sold ready-made need nearly $2,000 each to start with—and the figure is put high to be sure of getting the best meo.

What machinery have the railroads of this country to compare with methods like these? When the Grand Trunk Pacific opens up, it will undoubtedly follow the same methods. It takes no prophet to see, in the regions settled under these principles, the nucleus of the most efficient agricultural nation in the history of the world.

Speak Kindly

Elbert Hubbard, of the Philistine, says:

Should Angel Gabriel come to me and in a confidential undertone declare that a certain man, any man or any angel, was a vilifier of truth, a snare to the innocent, a pilferer, a sneak, a robber of grave yards, I would say: "Gabriel, you are troubled with incipient paranoia—I do not believe a word of what you say. The man you mention may not be a saint, but he is probably just as good as you or I. In fact I think he must be very much like you, for we are never interested in either a person or a thing that does not bear some direct relationship to ourselves. Then Gabriel, do you not remember the words of Bishop Begum, who said that no man applies an epithet to another that cannot with equal truth be applied to himself?' When we remember that hoarse, gutteral cry of "Away with him,—away with him!" and when we recall that some of the best and noblest men who have ever lived have been reviled and traduced by so-called good men—certainly men who were sincere—how can we open our hearts to the tales of discredit of any man?"

Corporation of the City of Revelstoke

PROCLAMATION

A vacancy having occurred on the Board of School Trustees, public notice is hereby given to the electors of the Municipality of Revelstoke, that I require the presence of the said electors at the City Clerk's Office, City Hall, McKenzie Avenue in the said city, on the 20th day of April, 1910, at 12 o'clock noon, for the purpose of electing a School Trustee.

The mode of nomination of candidates shall be as follows:

The candidates shall be nominated in writing; the writing shall be subscribed by two voters of the municipality as proposer and seconder, and shall be delivered to the Returning Officer at any time between the date of this notice and 2 p.m. of the day of the nomination; and in the event of a poll being necessary such poll will be opened on Saturday, the 23rd day of April, 1910, in the City Clerk's office, in the City of Revelstoke, and kept open between the hour of nine o'clock in the forenoon and the hour of seven o'clock in the afternoon, for taking and recording the votes of the electors of the said City, of which every person is hereby required to take notice and govern himself accordingly.

The persons qualified to be nominated for and elected as School Trustees shall be such persons as are householders and being British subjects of the full age of twenty-one years and otherwise qualified to vote at an election of School Trustees.

Every candidate nominated shall signify by a writing accompanying the nomination paper his consent to such nomination, except in case such person be absent from the municipality when such absence shall be stated in the nomination paper.

Given under my hand at Revelstoke this 13th day of April, 1910.

CHAS. J. AMAN,
Returning Officer.

2t wed, sat.

For Sale or Rent

Eighty acre ranche, about five miles south of the City, about 15 acres under cultivation. One team of horses, mower, boiler, rake, plow, sleigh and wagon and other farm implements. Terms can be furnished on application to

D. LOZZI, - DOWNIE STREET Revelstoke, B.C.

NOTICE TO CONTRACTORS

Tenders for School Building at Revelstoke.

Sealed Tenders, superscribed "Tender for School Building Revelstoke", will be received by the undersigned up to and including the Ninth day of May, 1910, for the erection and completion of an eight room brick and concrete school-building (exclusive of heating and ventilating) in the City of Revelstoke, B. C.

Sealed Tenders, superscribed "Tender for Heating and Ventilating School Building" will also be received by the undersigned up to and including said date for the heating and ventilating of said school building.

Separate tenders are requested for the above works.

Plans, specifications, contract, and froms of tenders may be seen on and after the 16th day of April 1910 at the offices of the secretary of the School Board at Vancouver, B. C the secretary of the School Board at Kamloops, B. C., the secretary of the School Board at Calgary, Alta. and at the office of the Architect, William King, at Revelstoke, B. C.

Each proposal must be be accompanied by an accepted bank cheque or certificate of deposit on a chartered bank of Canada made payable to the Board of School Trustees, Revelstoke, for a sum equivalent to five per cent. of the amount of the tender, which shall be forfeited if the party tendering decline to enter into contract when called upon to do so. The cheques or certificates of deposit of unsuccessful tenderers will be returned to them upon the execution of the contract.

Tenders will not be considered unless made out on the forms supplied, signed by the actual *signature of the* tenderer.

The lowest or any tender not necessarily accepted.

Dated this 12th day of April, 1910, at Revelstoke, B.C.

T. W. BRADSHAW,
Secretary, Board of School Trustees.
ap 12-my 9 Revelstoke, B. C.

BUY VANCOUVER REAL ESTATE We offer full quarter acres Imperial Park, beautiful location, easy terms. Write for particulars. Western Brokerage Co., 720 Pender St., West, Vancouver, B. C. a.13-6.

BICYCLE AGENTS WANTED,—where we are not now represented. New Bicycles for $25, and up.
THOMAS PLIMLEY,
1110 Government St.,
Victoria, B. C.

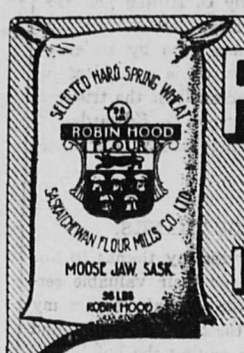

ROBIN HOOD FLOUR IS DIFFERENT

Every housewife who uses flour must be interested in ROBIN HOOD "the flour that is different."

You hear it makes a bigger loaf, that the loaf is sweeter-flavored, more nutritious, more easily assimilated than bread made with other flours.

We can tell you why ROBIN HOOD Flour makes that kind of a loaf, but what ought to interest you more than "why it does" is that "it does."

You can prove what we say as true at no risk of loss to yourself.

It is largely a matter of making up your mind to use "Robin Hood."

The Saskatchewan Flour Mills Co., Ltd.

Moose Jaw - - Sask.

P. S.—Ask your grocer about our guarantee, and when you use Robin Hood add more water than usual.

The Finest Flavoured Tea

"SALADA" is hill-grown tea—grown on plantations high up on the hills in the Island of Ceylon. The leaf is small and tender with a rich, full flavour.

"SALADA"

13A

—is always of unvarying good quality. Will you be content with common tea when you can get "SALADA"?

—Black, Mixed and Natural Green, 40c, 50c, 60c and 70c per lb.—

New Spring Goods

Ginghams

Dress Gingham—very best makes—stripes, checks and plain grounds. Regular 15c. and 18c. lines. Now only 12½c. per yard.

Bleached Cotton

36 inches wide. Special prices 10c.

Victoria Lawns

Only a few pieces left at 10c. per yard.

Curtain Muslins

Curtains and Madrasses. See us before buying. Special nice lines. Prices—15c. per yard up.

Boots and Shoes

Our stock extra large this season. We are showing all the new styles. Prices to suit any buyer.

Millinery

New and fashionable lines coming to hand daily by express.

REID & YOUNG

BORN

BORN—Crowe, at Revelstoke, April 17, to Mr. and Mrs. A. W. Crowe, a son.

LOCAL AND GENERAL

The Big Eddy saw mill has stsrted up for the season.

A large gold nugget has been found in the craw of a slaughtered pullet at Poplar.

Book your seats early for the Juvenile Bostonians, at the Edison Theatre, on Monday night.

Keep the date in mind—May 2 and 3 for the children's Cantata "Dream of the Flowers" at the Edison Theatre.

The treat of the season in comic opera at the Edison on Monday night. Twenty clever girls. Guaranteed first class.

It is stated that P. Burns has taken an option on the Douglas Lake ranch at Nicola, the price being about $1,000,000.

By a rock slide near Fernie, Tuesday the engine of a C.P.R. freight train was overturned and Engineer Roberts killed.

See "Babe Mason" the clever queen of comedy in 'Bertas Billions' at the Edison Theatre on Monday night, assisting 20 clever artist girls.

The Canadian Bank of Commerce has opened a branch at Stewart, at the head of the Portland Canal in Northern B.C. The Stewart district is very rich in minerals.

The body of the last victim of the greatRogers Pass slide, one of the Jap gang, was found on Monday and brought to the city, and was taken to the coast last night.

The new motor delivery rig purchased from the International Harvester Co., of Chicago, by H. P. Cummins, has arrived in the city and will shortly be put into commission.

W. Gibson, who was brought up this week before Judge Forin at the County Court here on a charge of indecent behavior, elected for speedy trial, which will take place on May 4th.

A meeting will be held at the Y. M. C. A. tonight at 8 o'clock to elect committees for track and baseball. The baseball league will be formed and captains are to enter their teams.

The City Council at their meeting on Friday evening decided to have the quarterly audit carried out at once, and instructed the city clerk to wire Mr. Stein to come up immediately and attend to it.

Spring Tonics!

Sarsaparilla and Beef, Iron and Wine. These remedies chase away that tired feeling and cleanse the system thoroughly.

$1.00 a Bottle

Prescriptions a Specialty

Bews' Drug Store

PURITY FLOUR

To those who have not yet given Purity Flour a trial we would suggest you doing so if you wish to procure the best as we absolutely guarantee every sack. Your money refunded if not just what we represent it to be.

TEA AND COFFEE

We have a full stock of the leading lines in Teas and Coffees and can offer you the best values on the market, ranging in price from $1 per lb. to 3 lbs. for $1 as a special.

A. HOBSON, BAKER & GROCER

Your Insurance

Is one of the most important items in your business

LET **Kootenay Agencies, Ltd.**

Look after this branch of your business

KOOTENAY AGENCIES, LTD.

Successors to Kincaid & Anderson

The local poultry breeders are considering the possibilities of organising an annual poultry show to be held at the beginning of the year. For exhibition purposes the fall fair is not of very much use to the poultry men here as the birds are too small, but by January they are in perfect condition.

C. R. Macdonald has returned from a visit to Chase, Shuswap Lake, where he has opened a branch drug store. Gordon Clay is in charge. Chase is a thriving little town with a bright future. The new mill recently erected by the Adams Lake Lumber Compaby, employs a large number of men with a big pay list. A branch of the Imperial Bank is being opened there and the town is equipped with electric light, waterworks etc. Mr. Macdonald anticipates excellent business.

The police have issued notices all over the city calling the attention of the public to the necessity of having their back yards and lanes cleaned up and all garbage and refuse removed to the city dumping ground before May 6th. Open closets also must be thoroughly disinfected. The police have requested us to announce also that all teamsters who will be available for hauling refuse to the dumping ground should leave their names at the City Gaol so that the police can take orders from the public for the removal of their rubbish.

Lawn tennis has commenced and by the keen interest already taken in the sport this season augurs well for the success of the game. The hospital authorities have granted permission to the lawn tennis club to use the courts in the hospital grounds for a few months until the grass courts on the McKenzie Avenue recreation ground are in proper condition. Funds are needed and it is hoped that the subscriptions, which are the same as last year will be forthcoming at an early date. Intending members should give in their names to any of the executive committee or to Mr. Cronyn, secretary, Molsons Bank.

A. M. Pinkham has been elected Secretary treasurer of the Golden Board of Trade.

A magnificent specimen of a lynx was seen this morning on the hill side from the Central hotel.

TheGreat Northern railroad has commenced the work of protecting the line through the Cascade Mountains, with snow sheds built of concrete.

The death is announced of J. R. Dalton, one of the oldest C.P.R. conductors in Western Canada, which occurred at Calgary last Saturday after a brief illness of erysipelas.

That Mr. Fisher is booked for a knighthood and the leadership of the senate and will take with him the portfolio of agriculture is the firm belief of those who are usually informed as to doings in the inner government ring.

TWO JUVENILE BOSTONIANS

Shade trees are being planted round the boulevards of the city gaol.

The C.P.R. monthly pay cheques were delayed in reaching Revelstoke, this month, but were distributed yesterday.

The executive of the Brotherhood of Locomotive Engineers will ask the Canadian government to pass a bylaw limiting a day's work to 14 hours.—Cranbrook Herald.

The public are requested, when seeing a fire to ring in from the nearest fire alarm box; as running up to fire hall and yelling fire causes confusion, and does not give the firemen any chance to respond quickly, especially at night.

The public has been directed by the police to have their back premises cleaned up before May 6th. It is hoped that the city will do their share also and that they will clean up the steeets and put the roads in a condition fit for use, which is far from being the case at present.

SOCIAL AND PERSONAL

Mrs. Alium will not receive on Friday, April 22nd.

J. Gould returned to Vancouver on Sunday.

Mrs. J. B. Cressman will not receive on Friday, April 22nd.

W. W. Foster is spending a few days at Ducks, near Kamloops.

Mr. O. Sowers and T. Byrne, of Calgary, are visiting Mr: and Mrs. A. H. Allen.

Duncan Ferguson, of Revelstoke, and Miss Gertrude Sullivan of Notch Hill, were married last week, the ceremony taking place at the residence of the bride's uncle at Notch Hill.

C. W. Hallamore, manager of the Bank of Commerce in Kamloops, has been appointed to take charge of the branch at Port Arthur. Mr. Hallamore has been a visitor to Revelstoke on several occasions.

Mr. and Mrs. G. Lembke, from Petrolia, Ont., were visitors to the city yesterday. Mr. Lembke was for some years city electrician here. He is now on his way to Vancouver, where he intends to open up in business. Mr. Lembke remarked on the progress of the city and the strides that were being made in permanent improvements.

School Trustees

Only one nomination for the vacancy in the school board caused by the resignation of H. Manning, was received today, and the nominations are now closed.

The nomination was for N. Abrahamson, proposed by C. Holten and seconded by C. Caley, and the election of Mr. Abrahamson goes by acclamation. Mrf Abrahamson is a resident of Ward 3. The personell of the trustees now is: R. Howson, E. Edwards, F. Young, R. Tapping and N. Abrahamson.

CARD OF THANKS.

I desire to express my thanks to No. 2 Fire Brigade for their valuable services during the recent fire in my store, and for their very prompt and efficient work in saving the building.

J. BULL,

Coming Events

April 19, 20, 21, 22, 23—The Eckhardt Theatrical Company of Chicago at the New Edison Theatre.

April 22—"A Knight for a Day" at Tappings Opera House.

April 25-26—The Juvenile Bostonians, at the New Edison Theatre.

April 25—"St. Elmo," at Tapping's Opera House.

April 28-29—"Shaun Aroon" under auspices of the Roman Catholic Church, New Edison Theatre.

May 2-3—St. Peters Church Entertainment and Cantata, New Edison Theatre.

May 24—The Swiss Bell Ringers. The famous Eckhardts. New Edison Theatre.

May 27—The Scottish Prima Donna, Miss Jessie McLachlan and Concert Company, Edison Theatre.

June 6—Canada's famous comedian, "Jimmy Fax" and his star Co., in New Edison Theatre.

Business Locals

New carpet squares just in at C. B. Hume & Co.

WANTED—Two waitresses at once. Apply Leland Hotel, Kamloops.

Special prices on quality fruits,—apples, pears, peaches, etc., at McIntyre's.

Green Onions, cucumbers, cauliflowers, rhubarbi tomatoes, bananas, oranges at Bourne Bros.

Stylish Costumes

If you are looking for the latest in Spring Costumes you cannot afford to miss seeing our showing. They come from the leading Canadian manufacturer, and you will find them a little better made, a little better fitting, a little better lined and a little more like the ones shown in the late Fashion magazines than any others.

Princess Dress

This is one of the leading styles for Spring, and you will find us up-to-date in these as in all our lines of ready-to-wear. They come in Voile, Panama, Venetians, etc, and make a very pretty dress at a very reasonable price.

New Dress Goods

Should you want a dress made, we have a beautiful line of New Dress Goods in alll the leading Spring shades and materials, and our Dressmaking Department can turn you out a stylish dress or suit at short notice. All our dress lengths come in one of a pattern, so you can have exclusive styles.

Stylish Dress Skirts

You will require a nice Separate Skirt to wear with Shirt Waists and we have a splendid assortment to choose from, and we are quoting special prices. You can save money by buying from us.

Spring and Summer Coats

You will find our Ready-to-Wear Department very complete. We have a splendid showing in Spring and Summer Coats and in Rain Coats in both Silk and Covert Cloth. We have them in all colors and all sizes, and some very low prices.

McLennan's

FOR GOOD GOODS.

Seeding Time is Here

We have a full line of Garden and Field Seeds in stock. Onion Sets, Clover and Timothy, Sweet Peas. Nasturtium and other seeds in bulk, also a quantity of Lawn Grass Seed.

G. W. Bell

P. O. Box 208 GROCER & BAKER Phone No. 23

WHITEWEAR!

For Ladies and Children—Cool and comfortable garments for the Spring season are to be found in this department. Ladies Underwear that will merit in a great measure praise by wearers for its comfortable, cool and good fitting qualities. That is the kind you can obtain here. Your inspection invited.

Mrs. A. G. Crick, - First Street

McINTYRE & SON

GENERAL GROCERS

Carrots Parsnips Turnips

Fresh from Pits

Orders Promptly Delivered.

McINTYRE & SON