"Empire" Typewriter
For ease of operation and perfection in results it is unsurpassed. Price $60
Interior Publishing Co., Agts.

Provincial Library

The Mail-Herald

Library Legislative Assembly
SEP 12 1911
VICTORIA, B. C.

Visiting Cards
A SPECIALTY
Interior Publishing Company
PRINTERS AND PUBLISHERS

$2.50 Per Year

Vol. 17—No. 71 REVELSTOKE, B. C. SEPTEMBER 9 1911

SPORTING GOODS, FISHING TACKLE, GAMES & HARDWARE.

TACKLE OUR SPORTING GOODS, FISHING TACKLE AND HARDWARE; YOU'LL FIND IT THE BEST.

OUR LINE OF GOODS FOR SPORT CONTAINS THE THINGS YOU'LL BE PROUD TO OWN.

WE ARE FISHING FOR YOUR TRADE. OUR BAIT IS NOT TO GIVE "BAITS," BUT THE SQUARE DEAL.

A COMPLETE SUPPLY OP FISHING TACKLE, RODS, REELS, LINES, TROLLS, SPOONS, FLIES.

GET READY FOR THE FALL SHOOTING. SHOT GUNS, AMMUNITION, GAME BAGS, SHOOTING COATS.

COME AND GET SHOT OR ANYTHING ELSE.

Lawrence Hardware Co. Ltd
Plumbing and Tinsmithing

Imperial Bank of Canada
Head Office—Toronto, Ontario.

Capital Authorized	$10,000,000.00
Capital Subscribed	5,913,000.00
Capital Paid Up	5 793,000.00
Reserve	5,793,000.00

Branches or Agents at all principal points in Canada.
Agents in Great Britain and United States—London, England, Lloyds Bank, Limited. Chicago—First National Bank, Corn Exchange National Bank. Seattle—Seattle National Bank, San Francisco—Wells Fargo Nevada National Bank. Spokane—Exchange National Bank.

Savings Bank Department
Deposits of $1 and upward, received, and interest allowed at current rate from date of deposit. Correspondence solicited.

Revelstoke Branch—A. S. McClenaghan, Mgr.

Fashionable Fall Millinery
Trimmed and Untrimmed Hats
A shipment of Ladies' Headgear direct from Eastern Canada just to hand. We invite you to see the display. All the latest shapes.
Mrs. A. G. Crick, - First Street

VISITORS TO THE REVELSTOKE FAIR
We extend you an invitation to call on us. We might be able to interest you in the way of general groceries. Phone No. 93 about fresh fruit—delivered to any part of the city.
JOHN McINTYRE & SON. PH. 93
First Street East of Imperial Bank

SPECIAL PRIZES
We are offering 100 pounds of ROBIN HOOD FLOUR for the best and 50 pounds of ROBIN HOOD FLOUR for the second best loaf made from ROBIN HOOD FLOUR at the Revelstoke Fall Fair Sept. 11th and 12th, 1911.
G. W. BELL
P. O. Box 208 GROCER & BAKER Phone No. 23

RECORD BREAKING LIST OF ENTRIES FOR FAIR

Revelstoke and District will Participate Next Week in Most Successful Fair Yet Held

Everything is ready for the Exhibition on Monday and Tuesday. The officers of the Association have put forth strenuous efforts to make the Fourth Annual Fair far in advance of former ones and there is every indication that their efforts will be crowned with success. The business men's visit south two weeks ago on the s.s. Revelstoke to the Arrow Lakes district, was a splendid advertisement for the Fair and for the city. It means that the district will be well represented at Revelstoke's annual exhibition for the first time. The Arrow Lakes district will have a special exhibit of fruit, vegetables, etc., for which special prizes are offered. The exhibits from Malakwa of fruit, vegetables, poultry, etc., promises to be an exceptionally good one, for which there are also special prizes offered.

It is expected that the showing of exhibits will far exceed those of former years, and in fact the officials are extending the work to the end that there may be ample accommodation for them all.

In the Poultry Class alone, up to 10 o'clock this morning, there have been upwards of 275 entries. At the grounds a force of men have been working for the last ten days preparing for the accommodation of the visitors. The men have done their work well and the grounds are now in first class condition. W. H. Cowan has put in a telephone system for the use of the patrons of the exhibition and the city have put in a permanent electric sign light and power line to the buildings for the use of exhibitors.

The attractions at the fair are first class and a good deal of money has been spent in acquiring these for the amusement and entertainment of those who will attend. There will be a balloon ascention and parachute drop each day. The Chapman Amusement Co. will be on the grounds too, with a merry-go-round, and other interesting features.

The horse racing is probably the most interesting part of the program and the committee in charge have done their work especially well in this respect. On the first day, (Monday) there are four racing events, and the second day (Tuesday) five events. There are thirty of the fastest horses of the western circuit in the city to compete for the purses That there will be close and exciting races there is not the least doubt. and the thoroughbreds are all trained ready for the call of the starter. It only remains for the citizens of Revelstoke to do their duty and help the biggest Fair that has ever been held in the interior by their presence at the grounds both days.

WILL ENTERTAIN VISITORS

Board of Trade to Give Complimentary Smoker

The Revelstoke Board of Trade met on Thursday evening at the city hall and transacted considerable business. The meeting was one of the best attended for some months, and the discussions were full of optimism and energy.

The question of the Crown Timber Office was again taken up and it was decided to again approach the Hon. Frank Oliver with a view to placing the timber business back to the jurisdiction of an office at Revelstoke. At present the scope of the Revelstoke office is limited to being a forwarding office for the Kamloops office.

The discrimination against Revelstoke in telegraph rates was referred to a committee to gather data and again take the matter up with the C.P.R. and if necessary with the Railway Commission.

The action of the advertising committee in contracting with Heaton's Agency for space in Heaton's Annual and other of their publications was confirmed.

The city council will be asked to have electric signs placed at the city hall, power dam and Columbia river traffic bridge, advertising possibilities of Revelstoke. The C.P.R. will also be asked to have a sign painted on the cement wall at the station directing passengers to mount steps to secure a view of the city.

The question of discriminatory freight rates on coal from Fort William to Revelstoke will also be taken up with the C.P.R. It was pointed out that whilst coal can be shipped from Lethbridge to Revelstoke for $3.70 per ton, the Fort William rate provides for a charge from Calgary to Revelstoke of $4.20 per ton. Express rates and sleeping car rates will be looked into by a committee.

A committee was appointed to secure the co-operation of the Conservative Association in waiting upon Hon. Richard McBride upon his next visit to urge upon him the necessity of having a Land Registry office established at Revelstoke to facilitate the registration of local documents. The question of the Experimental Orchard will also be taken up at this interview, as the Hon. Thos. Taylor had intimated last spring that the experimental station would be arranged for this year.

The placing of mail clerks upon the Arrow Lakes steamers was again taken up and as the government has written that the clerks would be put on as soon as the C.P.R. supplied the accommodation it was decided to get after the C.P.R. officials as it is understood that some of them are blocking the matter.

A committee of Messrs. Gibson, McCleneghan and McSorley, was appointed to arrange for a reception in the form of a smoker for the entertainment of the visiting ranchers from the outlying districts at the time of the Fair.

KING'S SPORT FOR THE FAIR

Big String of Horses and First Class Program

The horse racing attractions at the Revelstoke Fall Fair next Monday and Tuesday, promise to be the most interesting that have ever taken place on the Exhibition track. Already there are in the stables a dozen of the fastest horses on the western circuit, which are having their training tryouts every morning from now till race day. All of these horses have been right through the circuit from Winnipeg west. There are three stables of running horses who have just come in from the Edmonton races and by tonight there will be a number more which will include Ed. McAbee's strong string.

Among the horses are some fast trotters, including "Topsy M" owned by Matheson and Euller of High River, and 'Red Ball" owned by Foster of Calgary, Alberta. Both these horses have a mark of 2.14¼. Topsy M just received her mark of 14½ at the Edmonton circuit track last month. Another trotting horse to attract attention is the stallion "H. M.C." owned by Mr. Ireland of Brandon, Man. This horse has a splendid record and will make an interesting race in the trotting events on Monday and Tuesday. His record is reported to be under 2.14.

With about thirty splendid thoroughbred race horses to face the starter in the racing events of Monday and Tuesday there should be some very interesting and attractive races at the fair.

Since the above has been written, the following horses have arrived in the city and are ready for the great meeton Monday and Tuesday:

My Bouquet, Cranberry, Toe Dance Charmian, Fast Flight, Exchequer, David Borland. Ed. McAbee is in this morning with Traffic and Fortune's Plume. F. W. Grafford, Vancouver, also arrived this morning with Lord Provost, Col. Brady and Firm Foot. Halcott, of Vancouver, is here with Arbondale, Swift McNeil Lacard and one other. Eli Johnson arrived this morning with Bessy R, two other pacers and three runners. Mr. Hall, of Hall's Landing, will be here tomorrow with two racers. There is also five local horses in training, making in all thirty-five horses for the meet.

Arrow Lakes Fruit Fair

The Mail-Herald is in receipt of a copy of the prize list for the Arrow Lakes Fruit Fair to be held at Nakusp on October 5th and 6th next. The prizes offered for competition in fruit, agricultural products, poultry live stock, etc., are very liberal and the citizens of Nakusp and district are sparing no pains to make this year's fair a big success.

Revelstoke, it is expected, will be well represented at this fair. The manager of the fair is Mr. Thomas Abriel, from whom all information may be obtained on application.

NOTICE TO MEMBERS.

The President and members of the Board of Trade are giving a smoker in Selkirk Hall, on Tuesday evening commencing at 8:30 o'clock, in honor of the visitors to the Revelstoke Exhibition. All members of the Board are requested to be present on Tuesday evening.

ARMED MEN GUARD NEARLY EVERY HOUSE

People of Nelson are Greatly Wrought Up Over the Incendiary Fires

Nelson, Sept. 8—Steps are being taken by Hon. W. J. Bowser, attorney-general, for the apprehension of the firebug who by a series of outrages culminating in the destruction of the smelter on Saturday, and by a determined attempt on the Yale-Columbia Lumber yards on Sunday, has struck terror into the hearts of the citizens. Information is conveyed in the following telegram from the minister received this morning by Mayor Selous, in reply to the urgent entreaty from the mass meeting of citizens on Sunday that the government would take the matter in hand:

"Impossible to send superintendent Can not undertake to take charge of situation. Am making other arrangements, and working on case."

Many women in the city have become prostrated with fear while almost every business block and residence is under guard by armed watchmen. The police force of the city is small and the chief feels that the danger of his men being shot while patrolling dark alleys under the impression that they may be firebugs is so great that he has ordered them to don the uniforms which were discarded when the trouble first arose.

So suspicious are people becoming, even of their fellow-citizens, that it is almost impossible to walk along the quieter streets without being followed and watched until one's residence is reached and entered, while twice watchmen have been held up at the point of a gun under the belief thatthey might be incendiaries.

New Westminster Exhibition

The date of the big annual provincial fair at New Westminster is October 3 to 7—still a few weeks off yet, but very little time to prepare a first class exhibit. Revelstoke should be well represented at the fair and those in charge of the agricultural fairs at local points, should take this matter up immediately.

The annual fair at New Westminster is recognized as the premier agricultural and horticultural show of the province and for a district not to be represented there means that a chance for advertising the merits of the district to between seventy-five and one hundred and fifty thousand visitors has been missed. Preparations have been going on since the beginning of the year to make the 1911 show better than ever in all departments. The dates are from Octf 3 to 7, inclusive.

The farmers and fruit growers of the district should not lose sight of the importance of making a good showing at the annual provincial fair to be held in New Westminster, on October 3 to 7. Only a few weeks remain and it is necessary to get all applications early for exhibiting space. It is unwise to leave this important matter until the last week and then have to rush an exhibit through. Do it now, is sound advice Fifty thousand dollars in prizes will be distributed during the week, the greater portion of this sum going to the agricultural exhibits. The amusement enterprises on the grounds will be many and varied.

Pari Mutuel Machines

At the request of judges and officials of the Revelstoke Agricultural Association, Pari Mutuel machines have been brought from Vancouver. In the Pari Mutuel system, an entirely new mode of wagering does away entirely with the book makers, which have, no doubt, been the cause of reducing the sport of kings to such a degrading state. All the large and most successful race tracks in the world today are being operated under the Pari Mutuel system, where everything is clear and above board. One great advantage of this new system is that money which passes through the machines is given back again to the public less the 10 per cent. which is deducted for expenses. Another great feature of the mutuel, is that the machines are controlled from the judges stand by an electric appliance which locks the machines at any time the judges may desire. The officials of the Revelstoke Agricultural Association cordially invite the public in general to inspect at any time the new system to be installed and will have men there to answer any questions which may be asked in the working of the mutuel machine.

Pickling vinegar at lowest prices, at McIntyre's.

Stoves! Ranges!

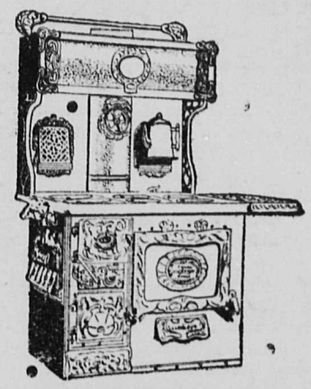

McClary's Stoves
Kootenay Ranges
Saskalta Ranges
Sunshine Furnaces
Enamel and Tinware

We can supply your wants in the above line with the best Goods made in Canada.

Sherwin Williams Paints, Oils, Varnishes, etc. It pays to use good Paints. We sell them.
Fishing Tackle, Rifles, Shot Guns, Ammunition and other Sporting Goods. We are leaders in these, and also carry a very large stock of General Hardware, Tools of all kinds, etc.
Harness, Whips, Horse Blankets, Lap Robes.
Crockery and Glassware.

BOURNE BROS.
Hardware, Stoves, Plumbing

Take a Round Steak, salt and pepper to taste, dredge with flour and cover with finely chopped onions, and thin slices of Imperator bacon. Put in frying pan with some water, cover tightly and let cook slowly on back of stove.

Use BURNS' Special Hams and Bacon
Imperator Brands
P. BURNS & CO., LIMITED

Revelstoke Meat Market, Ltd.
Distributors for Swift's Products

All our choice fresh killed Beef, Pork, Mutton, Veal, Lamb and Poultry are kept in our new Cold Storage Cooling rooms and displayed in the shop for sale in Refrigerating Glass Counters and Window. We handle nothing but Swift's Government inspected meats, silver leaf lard, Premium hams & bacon.

Revelstoke Meat Market, Ltd.
HIGH CLASS MEAT PURVEYORS
Phone 251 P. O. Box 181

Notes From Field

Rev. Mr. Hartly arrived in town on Monday to take charge of the Presbyterian causes here. He has been Y.M.C.A. secretary for a number of years and hopes to start one here. This has been a long felt want and it is hoped in this noble enterprise he will be encouraged and helped in everything pertaining to church work

Mr. F. Tomlinson arrived home on Thursday evening last with his bride and on the following Wednesday was given a very noisy serenade. The town boys turned out en mass. Fred got all that was coming to him. It doesn't always pay to be popular.

Mr. O. B. Elliot, who has been C. P.R. operator here for the last year, left last week for coast cities.

Mrs. Robert Kidney, who has been on a visit to her husband and son here, left on Wednesday for her home in Toronto.

Mr. Williamson, travelling secretary of the S. S. Association of B. C., gave a very helpful address in St. Stephen's church on September 3rd, his discourse on the Boy Problem was helpful and interesting and it is a pity that there were not many more out to hear this very able address. We hope that Mr. Williamson may favor us again soon

R.M.R. Shoot

Following are the scores for the week ending September 3rd:

Name	200	500	600	T.
Sergt. Smythe	30	29	31	90
Corp. Allan	26	31	24	81
Sergt. Garner	30	26	23	79
Pte. Shearer	20	14	22	56
Pte. Spice	13	12	23	48
Pte. Nelson	12	16	10	38

IN THE CHURCHES

METHODIST CHURCH.

Rev. R. J. McIntyre, pastor. Services on Sunday at 11 a.mf and 7:30 p.m.; Sunday school 2:30 p.m. The Sacrament of the Lord's Supper will be administered at the close of the eveaing's service. Wednesday evening at eight o'clock, prayer meeting; Friday evening, choir practice. A cordial invitation is extended to the public to attend the services of the church.

BAPTIST CHURCH.

Services in the Baptist church for the coming week are as follows: Sunday, preaching 11 a.m. and 7:30 p. m.; Sunday school at 2:30 p.m. Pastor's theme for the morning, "The Son of Man, and his Earthly Failure," and for the evening, "What Think Ye of Christ." Monday evening Young Peoples meeting, subject, "Daniel," time eight o'clock; Wednesday prayer meeting at 8 p.m., theme "The Blind Man's Lesson." A cordial invitation is extended to all these meetings.

Rev. E. Af Smith is not sure whether he shall go east or west, or go down in the States. He has no definite destination. If nothing develops between this and the first of Oct. he will go to Vancouver and wait until he finds some opening.

During the exhibition next week, two men will be stationed at the C. P.R. bridge to prevent congestion at that point and prevent any possibility of an accident.

Mr. B. H. Robbie, of the Imperial Bank staff, has been transferred to the Vancouver branch, his place being taken by Mr. Routledge of Calgary.

The Mail-Herald
PUBLISHED WEDNESDAY AND SATURDAY AT
REVELSTOKE, B. C.
Interior Publishing Company, Limited

ADVERTISING RATES.

Legal notices 10 cents per line first insertion, 5 cents per line each subsequent insertion. Measurements Nonpariel (12 lines make one inch.) Store and general business announcements $2.50 per inch per month. Preferred positions, 25 per cent. additional. Births, Marriages and Deaths, 50c each insertion.

Land notices $7.50. All advertisements subject to the approval of the management. Wanted and Condensed Advertisements : — Agents Wanted, Help Wanted, Situations wanted, Situations Vacant, Teachers Wanted, Mechanics Wanted, 25 words or less, 25c., each additional line 10 cents. Changes in standing advertisements must be in by 9 a. m. Tuesday and Friday of each week to secure good display.

CORRESPONDENCE invited on matters of public interest. Communications to Editor must be accompanied by name of writer not necessarily for publication, but as evidence of good faith. Correspondence should be brief.

SUBSCRIPTION RATES

Including postage to England, United States and Canada.
By the year (through postoffice) $2.50

The Mail Herald

UNION LABEL

SATURDAY, SEPT. 9, 1911.

No one who is closely in touch with business conditions as at present obtaining throughout British Columbia, and more especially in the great coast cities of Victoria, Vancouver and New Westminster, of Washington and Oregon with their cities of Seattle, Tacoma and Portland, requires to be told that there is a vast difference to be noted by even the most casual observer.

In this favored Canadian province, good times prevail. Prosperity and progress are in evidence on every hand. The people are contented and comfortable and the spirit of sanguine optimism prevades the country. The financial position not only of the province as a province but of the country generally is exceptionally strong. The sterling worth of British Columbia's natural resources is everywhere recognized, and on their account and because the discriminating business world approves the policy on the lines of which and under which provincial development is now going forward, moneyed men are ready and eager to invest their capital in British Columbia enterprises—in connection with which it is noteworthy that, in comparison with the investments of United States capital during 1910, British investments represent between 65 and 75 per cent. of the total through the Dominian, and upwards of 80 per cent, as nearly as can be estimated, in this Pacific province.

Railway construction activity marks every part and section of British Columbia. Immense coal and metalliferous mines are being opened, and the capacity and output of existing mines increased. Gigantic timber mills are operating full time and over-time to keep pace with a live demand upon them. Great pulp and paper-making establishments are on the eve of opening, as well as many other important industries, which will aid in no small degree the advancement and prosperity of the province.

Forty-Five Minutes from Broadway

"Forty-Five Minutes From Broadway," George M. Cohan's greatest musical comedy, will be the attraction at the Opera House on Saturday, September 16th.

This is the fifth season that this bill has been on the road, and the company has been selected from among the best people that have ever appeared in it. The scenery and costumes are bright and new, everything being reproduced from the original New York production, which ran in that city for nearly two years

A special feature of this season's show is the famous "Blue Ribbon Pony Ballet." All of the songs will be sung and danced and several new musical novelties will be introduced.

FIRE AT TORONTO FAIR.

Toronto, Sept. 6—Two thousand dollars damage was done by a blaze in the provincial laboratory tent at the exhibition this afternoon. It gave the firemen their first run in the grounds, and though they made a dash through the crowded thoroughfares, the crowds scattered very quickly and no one was hurt, although there was much excitement.

Moving pictures at Edison theatre tonight.

LIBERAL COMMITTEE ROOMS

McKenzie Avenue

"KING FOR KOOTENAY"

Our Country---Canada

Sir William Whyte, then vice-president of the Canadian Pacific Railway Co., and a man who is held in high esteem in the West, gave an article to the Toronto Globe in January 1910, illustrative of the wheat production of Canada's prairie provinces. He said, there, that the area under cultivation in Saskatchewan, the previous year 1909, was equal only to the road allowances of the Provincial government, yet that, within a short time Saskatchewan would produce more wheat than any State in the American Union— that, within ten years Saskatchewan alone would produce more wheat than is produced in the whole of the United States.

In 1901, we exported about twenty-eight per cent. of our total production of wheat and flour; in 1909 we exported about forty per cent of our production; and, this year, if the wheat crop goes to two hundred and forty million bushels, which is expected, we will export seventy-five per cent. What are we to do with the surplus. Sell to Great Britain our natural market—the world's market for food, you will say, at once.

But stop—think—you've said Britain,, the world's market for food. That's just it—there we are in competition with a world's surplus. What is Britain's need of wheat and flour—about two hundred and fifty million bushels a year. If Sir William Whyte is correct, and he is a conservative business man, the province of Saskatchewan, alone, will be producing inside of ten years, more than sufficient to supply the British market three times over, and enough left over for the Dominion of Canada.

If this is the probability from one province of Canada, what about the possibilities of the rest? What must we do to sell the surplus? Let well enough alone and stop growing—surely that wont do—It wont do for business in any branch of work or industry. With such a collosal future ahead of us, it is surely the duty of our statesmen, of our farmers themselves (and they are now trying) to provide and open new markets for the great agricultural interests of our country. Such a market exists in the United States—it would be a crime, indeed, if we failed to open it when they give us the chance. Opponents of reciprocity say it will do no good—the U.S. itself is an exporter of agricultural products. At the worst, then, it can do no harm, but, there is a great, very great hope of its meaning business and profit.

We all know the character, the superior character, of our Northern wheat, and that the U. S. miller needs it for his milling. We all know that our wheat fields are as close or closer to U.S. centres of trade as much of its own producing lands—and we know that while the yield on the U.S. is now at an average maximum with an every growing urban population, ours is only beginning.

Unless there is truth in this argument, why all the cry of east and west diversion of traffic into channels north and south? There must be thought that trade will be good under reciprocity or its opponents would not cry out so hard against its possibilities. It is sincerely to be hoped that north and south trade will be as good as they fear; but, they are entirely wrong in their conclusion in saying that if good north and south, it must be bad east and west.

If reciprocity makes possible a north and south trade (there is one now, chiefly north) it means a bigger market for the farmer and an increase to his worth and means. Better times to him means more business, therefore, for the eastern and coastal manufacturers. The men who say our east and west lines will be but ribbons of rust if the reciprocity agreement carries are but poor prophets of the potentialities of Canada—of its ability to feed great Britain with the best flour in the world, and then some to sell to Uncle Sam, to balance the big margin he has now got on us in the north and south trade, they are poor purveyors of policy for a country like this, of millions of acres untouched for human wants, and they are, indeed, poor patriots who, at this early stage in its history would say to us —Let well enough alone!

U. S Reciprocity---British Preference

All Canada's trade treaties are but feeders for British Preference. They ALL contain the clause—"NOTHING herein contained shall be held to DIMINISH any ADVANTAGE which the United Kingdom and British Colonies and Possessions now enjoy, under the British Preferential Tariff."

So with reciprocity. The pact proposed provided that:—In no case shall the Duty on American Goods be less than on British goods.

Thus, take eggs. Duty on eggs from U.S. is now, three cents per dozen—from Great Britain, two cents Under reciprocity they would be free and so, too, automatically, would they be free from Great Britain. Now where do you buy eggs— where fruit, vegetables and poultry. Certainly not from England. The freshness is a large consideration. These are the things we say you may if you like buy free of duty from the U.S.; and if people don't like the flavor (when free) they may buy them—staler and dearer

Ontario Common Sense

The South Simcoe Situation:—

This resolution was carried:—That as the only question at issue in the election is that of reciprocity, and as a candidate advocating reciprocity is already in the field, the effect of nominating one would be to divide the reciprocity vote. While affirming the principle of placing a party candidate in the field in all ordinary cases, yet, as this is not a party, but a farmers' question, it is deemed inexpedient to nominate a Liberal candidate.

Reciprocity Briefs

Reciprocity cannot affect your wages but—it will lower the cost of fruit, eggs, vegetables and other articles of food. There is no argument offered against this. Nothing but the flag. Liberals love it as much as Tories trade on it, consequently they say less. There is no compulsion about reciprocity—you may or may not trade with the U.S. under it, just as you like. Don't be buncoed; but, if the argument—the question—appeals to your good judgment, vote for KING.

Great Britain does twelve times more business with foreign countries than with her own Dominions, a large, very large part of this is with the United States. Is she disloyal to the Empire of which she is the Mother because of this? And, if not why should Canada be called so because she sees, and tries to make a chance of doing good business? Give it up—is the only answer to the Conservative conundrum. Vote for KING and do your duty by Kootenay.

Canadian stocks are all rising—immigrants continue to come—trade and revenue are all increasing. This seems strange with the shadow of that awful menace to the country — Reciprocity—stalking so near us. By all rules of stock and markets the thing should send them into fits at mention of its very name—so tender a thing is high finance and modern commercial system. Reason for the forward-march procession— Reciprocity spells increased prosperity. Give it a boost, and vote for KING.

The banker who can loan his money in New York, at a higher rate of interest than at home, is called a financier—a farmer who sells, or wants to sell his steers, his wheat, or his hay there, is called—an annexationist, a traiter, and other nice fancy pet names.

But for this ridiculous election, brought on by the manufacturers, the West would, in the next parliament, have had about twice as many members. An opposition has nothing to lose—it will have nothing to gain either, by such poor political tactics. But the manufacturer fears the farmer.

Why is Clifford Sifton not stumping the West against reciprocity, like he is in the East? The West says it will be good for it—and the East says—Good for you must mean good for us.

Reciprocity is going to scare British capital away from Canada. British capital to Canada is now to this year half a billion and growing.

A workingman in favor of protection—a system that protects everything but labor—is hard to find. Don't he found easy.

It is an impossibility to keep up a Chinese wall of exclusion along our U.S. boundary—tariff dosn't. The reciprocal pressure of human conveniences and human wants between two peoples speaking one language forbids it—it only makes consumers, both sides, pay more. The map makes reciprocity natural—tis only prejudice and greed that would prevent it. Vote for it.

Did you ever hear of the removal of taxation on food increasing the cost of living? — Hon. George Graham.

If the farmers are to be benefitted all sections of the community will be benefitted, because agriculture is the foundation of Canada's prosperity.—Bir Wilfrid Laurier.

Canadian duties average 25 per cent—American duties 45 per cent ad valorem, and the balance of trade is against us. Is it better to raise ours to theirs and have two tariffs, or wipe out both and have none.

If Great Britain is Canada's best market, why has Canada exported seven times the value of horses, and a hundred times the value of sheep to the U. S. above the value shipped to England?—Hon. Sydney Fisher.

Reciprocity should help the manufacturers by making their customers more prosperous. The reason for opposition lies in the motto— anything to beat Laurier.—Sir Wilfrid Laurier.

Reciprocity will change Nova Scotia's exports from men to natural products.—Dr. Blackadar.

There stands the splendid Nova Scotian who is alike the father of the British Preference and of Reciprocity with the United States — (pointing to Hon. Mr. Fielding). — Sir Wilfrid Laurier.

To you, fellow countrymen of New Brunswick, I now appeal. I appeal to you to support a policy of moderation and concijiation in developing a united Canadian nationhood. I appeal to you against the unholy alliance of the Nationalists in Quebec and the Jingoes in other provinces. In Quebec I am calleda traitor to the French race; in other provinces, a traitor to the Empire. What I have sought to be is a true Canadian and a true British subject. — Sir Wilfrid Laurier.

Reciprocity is not a party battle—but a measure designed to increase trade and reduce taxation; and I am not prepared, through it, to strike down any legitimate Canadian interest. We must be guided by the interests of Canada as a whole. — Fielding.

Reciprocity is not so much a matter of getting higher prices from the U.S. for natural products; but, of giving the people the privilege to buy and sell there when presented to them, and is to their advantage only —Premier Sifton.

The single issue in this campaign is Reciprocity. To extend our trade is every Canadians wish, and it is not denied that if the pact goes into operation that it will do this. In Saskatchewan Conservatives accepted it and were, very largely, supporting it.—Premier Scott.

The issue is Reciprocity. It will give the worker the power to buy all natural products without duty. The cost of living has increased more than wages has, and more rapidly. There is no question of loyalty involved.—J. H. Ashdown.

Only the expendiency of politics, of poor politics, could explain Mr. Borden's co-operation or acceptance of Mr. Bourassa as a co-worker, as the only thing they have in common, now, is—"anything to beat Laurier" Borden and Bourassa sentiments on our destiny as a nation—as part of the Empire—are as wide as the poles What prospect of unity, progress, or Imperial ideal does such a partnership imply if victorious? Vote for Laurier and save Imperialism—save Nationality. Sir Wilfrid Laurier has but one policy throughout—Canada and British loyalty! Vote for KING —Laurier and Reciprocity, on the 21st of September.

Headlines from the Montreal Gazette:—"Bourassa Routs Government Candidate." Editorial from same paper—same date:—"There was often though, a lack of enthusiasm, which spoke of a weakening influence of the Liberal Chief over his old followers, and admirers" * * * "In this he is in contrast with Mr. Bourassa" etc. The Gazette is a Quebec Conservative paper, it too, would like to see Laurier defeated even if it set Mr. Bourassa (in contrast) up. There is no weakening influence in Sir Wilfrid Laurier's leadership amongst his admirers out West and, though we don't believe there is in Quebec either, we ask you to vote on the 21 for the best Canadian leader of the time and age, by voting for Dr. King — Laurier candidate in Kootenay. We are not in the Bourassa conspiracy out here at all events.

Better terms for B. C. By voting for Reciprocity the Federal government will rebate millions of taxes to B. C. people.

There is to be no Reciprocity in Lemons. Mr. Goodeve please take notice.

Reciprocitys strong and solid argument is the dinner table.

A protective tariff is designed to keep things out. If things keep coming despite the tariff, 'tis a sign, proof, that they are needed. Reciprocity is the essence of this logic. You sell what is needed to the other without duty, and, if you dont need anything you need not buy it. B.C. is importing millions of dollars worth from the U.S.—and paying duties. Under Reciprocity that duty will be saved.

Sir Wilfrid's appreciation of New Brunswick's greeting:—"Good people of New Brunswick, I have never seen anything like it."

This is the position of thousands of Tories who are now waving the Flag and shouting beware of annexation. They are burning American coal, sleeping in American cotton sheets, wearing American clothes and underclothes, smoking cigars made of American tobacco, and if they drive an auto—ten to one it is American made.

If our disloyalty is dependant on our trade with America we should by now be thrice as disloyal as in 1890, for our trade has trebled since then with the United States. Do you believe it?

"My bean crop, if reciprocity is adopted, will be worth $200 more to me"—an Ontario bean grower.—Give them beans!

NOTICE.

I have bought my brother, Lou Osborne, out, so he has no interest in any of my property, or in any others dealings.

W. E. OSBORNE.

Moving pictures tonight.

Have You Obtained Your Winter's Supply of Coal Yet?

PITTSBURG HARD, Furnace Coal ... $18 per ton
BANKHEAD COAL (Stove Size) $10.25 per ton
(a limited supply on hand)
WELLINGTON (soft coal) ... $11.00 per ton
WOOD (16 inch) ... $7.50 per cord

The Revelstoke General Agencies, Ltd.

WARNING!!

Don't leave your Coal orders too late. You can get your choice of the following right now.

Best Grade of Pennsylvania Hard Coal.
Wellington Soft Coal. Comox Soft Coal.
Nicola Soft Coal. Cordwood in all lengths.

Your Credit is Good - Prices Right

S. G. ROBBINS, - FIRST STREET
PHONE No. 60

Your Electric Fixtures

If they go wrong, don't worry, but just Phone to No. 284 in the day or No. 40 at Night

and they will immediately be attended to. There is nothing we can't do in this line as years of experience with electrical machinery has given us an insight into the business that could not be obtained etherwise.

Don't swear when the lights go out. Let us do that for you.

A. G. DUCK, - General Manager
Store and Office, Old Howson Block

Pianos, Player Pianos, Organs

Call and see my stock and hear them play. Judge the tone for yourself.

I will quote you for any instrument made in the world.

Edison and Victor Machines and Records kept in stock.

EVERYTHING IN MUSIC.

J. BINGHAM, - Store Mackenzie Ave

GROCERIES THAT ARE GOOD

When you buy groceries you want goods that are fresh and that can be relied upon. We have them. We are headquarters for

Groceries, Provisions, Boots and Shoes Tobaccos, Etc.

TRY OUR CELEBRATED HOME MADE BREAD

D. GALLICANO, Third Street, Near Railroad Track

Save Your Horses!

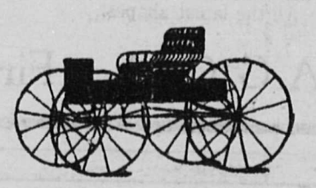

Provender is dear and so is horse flesh, but light running wagons and buggies are cheap.

The evolution of the Farm and Road Vehicles has kept pace with modern science and now we are offering

All Spring-Steel Wagons

fitted out with perfect roller-bearing running gear just as cheap as the old-fashioned wooden framed wagon. They run lighter and easier and wear longer.

Those who purchased them are our most satisfied customers. You don't have to take off the wheels to grease them; they are dust proof caps and carry a much heavter load than the ordinary wagon.

A full supply of buggies of the newest makes also garden and farm implements, ask us about them.

S. McMAHON
First Street, West, - Opposite Post Office

Revelstoke Plumbing, Heating & Sheet Metal Co.

Estimates given for Sanitary work, Electric Lighting, Hot Air, Water, Steam Heating and all kinds of Sheet Metal Work.
Baths, Lavatories, Water Closets, etc.
Prompt attention given to all orders.

See Our Show Room on Connaught Avenue
Phone No.—— Box 401

THE CANADIAN BANK OF COMMERCE

SIR EDMUND WALKER, C.V.O., LL.D., D.C.L., PRESIDENT
ALEXANDER LAIRD, GENERAL MANAGER

CAPITAL, - $10,000,000 REST, - $8,000,000

TRAVELLERS' CHEQUES

Issued by The Canadian Bank of Commerce are the most convenient form in which to carry money when travelling. They are negotiable everywhere, self-identifying, and the exact amount payable in the principal foreign countries is printed on the face of every cheque. The cheques are issued in denominations of

$10, $20, $50, $100 and $200, A235

and may be obtained on application at the Bank.

In connection with its Travellers' Cheques The Canadian Bank of Commerce has issued a booklet entitled "Information of Interest to those about to travel", which will be sent free to anyone applying for it.

REVELSTOKE BRANCH--F. M. GIBSON, MGR

MEN'S AND BOYS' SHOES

The leather that goes into our shoes and the men who make them can always be depended upon. That's why our customers are always satisfied.

Our harness is the very best. Dusters, Whips, Trunks, Suit Cases. All leather goods always in stock. Call and see our goods.

ARMSTRONG & COMPANY

Boot and Shoe Repairers, Saddlers Harness Makers

THE MOLSONS BANK

INCORPORATED 1855

Capital Paid Up $4,000,000
Reserve Fund - - $4,400,000

Has 77 Branches in Canada, and Agents and Correspondents in all the Principal Cities of the World.

A GENERAL BANKING BUSINESS TRANSACTED

SAVINGS BANK DEPARTMENT

At all Branches. Interest allowed at highest current rate

REVELSTOKE, B. C. Branch, W. H. PRATT Manager.

IT SURE IS HOT !!

But is always cool at the greatest health resort on the American Continent

HALCYON HOT SPRINGS SANITARIUM

The Ideal Place to spend the Summer Holidays. Natural Hot Water Baths, 124 degrees of heat.

Rates from $12 to $15 Per Week

Write us for particulars. WM. BOYD, Manager

GET WISE!

Have the Best! It Pays!

You can get the best of Everything in the line of

SMOKERS' SUNDRIES

At the Reliable Headquarters]

McKinnon's Cigar Store

ASK THE DRIVER

Everybody knows him, he will tell you that the whiskeys we are selling are the best. Call and be convinced. No household should be without a supply of our **Harvey's Special Scotch Whiskey**; our **Frapin Liqueur Brandy**, guaranteed 30 years old or **Blackberry Brandy** for Medicinal purposes. Our stock of choice Wines and Liquors of all kinds are unexcelled. Sold by all the leading hotels, or telephone

The Revelstoke Wine and Spirit Co., Ltd.

Importers and Dealers in Pure Wines, Liquors, Cigars and Cigarettes

The Coldstream Estate Nurseries

VERNON, B. C.

Have a very fine assortment of FRUIT TREES Ornamental and Shade Trees and Shrubs

Budded Stock a Specialty

All trees offered for sale are grown in our own Nurseries on the Coldstream Estate

V. D. Curry, General Agent, Vernon, B. C.

Geo. Matheson, Local Agent, Revelstoke, B. C

PLATINUM METALS FOUND IN KOOTENAY

Dr. Gordon French Warns Against Indiscriminate Investment before Investigation is Made

Nelson, B. C., Sept. 7—Dr. Gordon French, who discovered the Platinum metals while experimenting with Nelson gold slimes, has issued a warning against indiscriminate investment in platinum claims before investigation is made, and the Daily News has cautioned the mining fraternity to avoid even the appearance of wild-catting platinum properties. These warnings have been called forth by the frenzy of claim-staking of the last six weeks. Everything for miles around that could be thought to be a platinum dyke has been located upon, and the enthusiastic prospectors are carrying the new will-o'-the-wisp far afield. The reports of ranchers along the river below Nelson making armed guard against encroachments were perfectly true. So exaggerated are some of the ideas that have got abroad that injury will be done if the public is not on its guard, and for the protection of all concerned a plain statement of the facts seems to be required.

After a lifetime spent in English and Australian laboratories in devising processes for the reduction of refractory ores, Dr. French, the eminent metallurgist, last autumn organized the French Complex Ore Reduction Company at Vancouver, and at Nelson erected a small plant where he attacked the problem of the refractory zinc ores of the Kootenays. If the zinc of this district is once placed on the commercial footing of lead, Kootenay mining will develop another great branch, a goal toward which the Dominion Department of Mines is also working. Dr. French has already produced plates of pure zinc here, but that is another story.

One of the constant problems of a mining country is that of "increasing the recovery"—in other words, of reducing to a minimum the loss of values in the waste, in tailings and slimes. About last January Dr. French, contemporaneously with his zinc ore experimentation, turned his attention to the slimes from the stamp mill of the Granite-Poorman gold mine, at the request of the owners, the Kootenay Gold Mines, Ltd., and commenced a search for a re-agent that would precipitate the fine particles of gold suspended in the waste water from the tables, particles that would take weeks to precipitate by gravity, and which constitute a large percentage of loss in every stamp-mill in the country. Storage tanks were constructed, and in the residue a foreign substance was found which Dr. French was not long in identifying as osmiridium. Tracing this find to its source, the osmiridium crystals were found to be contained in rock from a dyke—avein of igneous origin—that intersected the various quartz-bearing ledges of the Granite-Poorman group at right angles. Separating this compound into its components, and thoroughly testing the rock of the dyke, Dr. French found platinum, palladium and iridium, the three valuable platinum metals, "in satisfactory quantities" and also osmium, and traces of rhodium. The two latter, and ruthenium, which was not found, are members of the platinum, but are not especially valuable. Commercial platinum is worth from $43 to $44 an ounce, palladium is worth $74, and iridium $74, all of them being more valuable than gold. Negotiations are now in progress between the Kootenay Gold Mines, Limited, and Dr. French, for a commercial process for treating the rock of the Granite-Poorman dyke.

Dr. French's discovery was known in inner circles for months before it was finally given out, after having been fully and authoritatively confirmed. The result is that every dyke in the vicinity of the city is being assayed for platinum. In one other dyke than the original one the platinum metals have been found "in satisfactory quantities," while traces have been found in quite a number. There is a big step from the present discovery to actual platinum mining On the other hand, the discovery merits the world's attention.

A BLUSHING ENDORSEMENT

The cheque which the comely young German woman handed in at the window of a Walnut street savings fund bank the other day was made payable to Gretchen H. Schmidt, and she had endorsed it simply Gretchen Schmidt. The man at the receiving teller's window called her back to rectify the mistake just as she was turning away.

"You don't deposit this quite this way," he explained. "See, you have forgotten the H."

The young woman looked at her cheque and then blushed a rosy red.

"Ach, so I haf," she murmured, and wrote.

"Age 23."

Moving pictures at Edison theatre tonight.

Stability of Marriage Status

Toronto, Sept. 7—"Are the people of Canada to be humiliated by dictation from ony outside power lay or ecclesiastical upon the question of their marriage laws? Are they prepared to admit in a land, where religious equality is one of our constitutional rights, that such a canon as the 24th of the 6th session of the council of Trent should be allowed to be operative in our Dominion?"

The above question in the report of a committee appointed by the synod of the diocese of Toronto to deal with the Ne Temere decree. The report is just published. It says:

"The recent events make it imperative that the present doubts and uncertainties connected with the question of marriage should be set at rest, that the actual position of citizens of our Dominion should be clearly defined as declared by the legislature, and that so far as possible there should be one uniform marriage law for the whole Dominion

The committee recommends the appointment of committees to co-operate with all persons throughout the Dominion desirous of securing the absolute stability of the marriage status of the Dominion and the legislation necessary in order to give effect to this recommendation. Also that legislation may be passed to prevent any community or its members from attempting to interfere with the status of any person or persons duly married under the statutory laws of the Dominion and its provinces. The report which is published in a pamphlet of 50 pages is a thorough digest of the history of laws as regards marriage in Canada It is signed by Bishop Sweeny who was chairman of the committee.

NOTICE

General Rule No. 15 and notice on general Entry Form of the Fall Fair Prize Liet, does not apply to Section A, Poultry and Pet Stock. Also that boys and girls under 16 years making entries in Section A, will be allowed free entrance to the grounds

W. B. ROBERTSON,
Secretary.

Ladies of Culture and Refinement Use Salvia Hair Tonic. It Makes the Hair Beautiful.

At last a remedy has been discovered that will positively destroy this pest.

That Dandruff is caused by germs is accepted by every sensible person.

Dandruff is the root of all hair evils.

SALVIA will kill the dandruff germs and remove Dandruff in ten days, or money back.

C. R. Macdonald guarantees it. It will grow hair, stop itching scalp, falling hair and make the hair thick and abundant. It prevents hair from turning gray, and adds life and lustre.

SALVIA is a hair dressing that has become the favorite with women of taste and culture, who know the social value of beautiful hair. A large generous bottle costs only 50c., at leading druggists everywhere, and in Revelstoke by C. R. Macdonald.

The word "SALVIA" (Latin for sage) is on every bottle.

Sealed Tenders addressed to the undersigned and endorsed "Tender for Wharf and two Approaches at Prince Rupert, B. C.," will be received at this office until 4.00 P. M., on Monday, September 25, 1911, for the construction of a Wharf and two Approaches at Prince Rupert, Quarantine Station, Digby Island, B. C.

Plans, specification and form of contract can be seen and forms of tender obtained at this Department and at the offices of G. A. Keefer, Esq., District Engineer, New Westminster, B.C., and on application to the Postmasters at Prince Rupert and Victoria, B. C.

Persons tendering are notified that tenders will not be considered unless made on the printed forms supplied, and signed with their actual signatures, stating their occupations and places of residence. In the case of firms, the actual signature, the nature of the occupation, and place of residence of each member of the firm must be given.

Each tender must be accompanied by an accepted cheque on a chartered bank, payable to the order of the Honourable the Minister of Public Works, equal to ten per cent (10 p.c.) of the amount of tender, which will be forfeited if the person tendering decline to enter into a contract when called upon to do so, or fail to complete the contract. If the tender be not accepted the cheque will be returned.

The Department does not bind itself to accept the lowest or any tender.

By order,
R. C. DESROCHERS,
Secretary.

Department of Public Works,
Ottawa, August 26, 1911.

Newspapers will not be paid for this advertisement if they insert it without authority from the Department. 2t.

Juvenile Bostonians at Edison Theatre September 19th and 20th

NOTICE

Revelstoke Land District.
District of West Kootenay.

Take notice that Ed. McGaghran, of Arrowhead, B. C., occupation Lumberman, intends to apply for permission to lease the following described lands for marble and lime quarrying purposes.

Commencing at a post planted about two miles south of Pingston Creek Mill and marked "E. McGaghran's South East Corner", thence west 40 chains, thence north 40 chains, thence east 40 chains, more or less to the lake shore, thence south along the lake shore 40 chains more or less to the point of commencement, containing 160 acres more or less.

Dated Aug. 22, 1911, s.6-N.8
ED. McGAGHRAN.

Ridgway's Coronation TEA

Packed in BEAUTIFUL CORONATION SOUVENIR TINS

60¢ a pound

In commemoration of the coronation of King George V, "Ridgways" have put on the market a coronation tin of a most picturesque and exquisite design, bearing excellent portraits of King George V, Queen Mary and the Prince of Wales. Special panels have been designed representing Canada, India, Africa, Australia and New Zealand.

Only a limited number have been imported. Price 60c. for one pound tins.

At First Shops.

EST'D 1836 BY APPOINTMENT TO THE LATE QUEEN VICTORIA

"AT IT HERE SINCE 1900."

DOW, FRASER & CO. LTD.

YOU WORK, MAKE YOUR MONEY WORK TOO.

BY DEPOSITING YOUR SAVINGS WITH US THEY WILL EARN 4% INTEREST WHICH WE CREDIT MONTHLY:

AND MONEY IS RETURNABLE ON DEMAND AS QUICKLY AS THE MAILS CAN CARRY IT.

PEOPLE JUST AS CAREFUL AND CAUTIOUS AS YOU CAN BE,

ARE WELL PLEASED, AND THOROUGHLY SATISFIED,

WITH THE WAY IN WHICH OUR BUSINESS IS TRANSACTED—A BUSINESS MANAGED BY PEOPLE OF

MATURED EXPERIENCE & HIGHEST INTEGRITY.

A POSTAL, GIVING YOUR NAME & ADDRESS WILL PROMPTLY BRING YOU FULL INFORMATION.

WRITE TO-DAY.

SHOULD YOU HAVE ANY FINANCIAL BUSINESS IN VANCOUVER OR VICINITY, RENTS TO COLLECT, AGREEMENTS FOR SALE OR MORTGAGES TO LOOK AFTER AND COLLECT, FIRE INSURANCE TO PLACE LET US ATTEND TO IT.

WE ARE PLEASING OTHERS WE WILL BE SURE TO PLEASE YOU.

DOW, FRASER & CO. LTD.
321 Gambie Street,
Vancouver B.C.

Moving pictures at Edison theatre tonight.

FURNITURE

We carry a complete stock of Furniture, Carpets, Linoleums, Oilcloths, etc. Get our prices before purchasing elsewhere.

R. Howson & Co., Revelstoke, B. C.

Shaw's Sash and Door Factory

Manufacturers of Sash and Doors, Mouldings and all kinds of Woodwork.

Get your Screen Doors and Windows made to Order.

G. D. Shaw, - Proprietor

Central Hotel

Abrahamson Bros., Props.

Enlarged and Improved. First-Class in every respect. All modern conveniences Large Sample Rooms.

Rates $2.00 per day Special Weekly Rates

Revelstoke, B.C.

ORIENTAL HOTEL

suitably furnished with the choicest the market affords. Best Wines, Liquors and Cigars. Rates $1 a day. Monthly rate.

J. ALBERT STONE PROP.

E. G. BURRIDGE

Tinsmith Repairs, Hot Air, Pipe and Furnace work

—WORK SHOP—

Connaught Ave. - Revelstoke

UNION HOTEL

ARROWHEAD, B. C.

Special Attention given to commercial men and tourists. First-class sample rooms. Finest scenery in British Columbia, overlooking Upper Arrow Lake.

W. J. Lightburne, Prop

R. Z. CRAWFORD

CONTRACTING

PAINTER

Satisfaction guaranteed

Agent for Flexlume Electric Signs

R. Z. CRAWFORD

Residence Cor. 3rd St. and Robson ave Shop in Alley back of E. J. Bourne's Store, First Street

Five Acre Lot

Suitable for subdivision
Close to City Limits

PRICE $800

Half Cash Balance on Terms

W. B. ROBERTSON

Real Estate and Insurance

Corner McKenzie Ave. and 2nd St.

H. B. STONEX

Practical.. Machinist

Repairs of all kinds neatly done
Bicycle and Gun work a specialty
Estimates given on any class of work

Front Street.

1887 GONZAGA COLLEGE 1912

Conducted by the Jesuit Fathers as a boarding and day school, enters upon its jubilee year, with a well known record of steady progress and success. In its present state of development, with its complete staff of competent professors and its up-to-date equipment, it offers today the best educational facilities of any institution in the northwest Full collegiate high scool and commercial courses, also preparatory department for younger students Last year's enrolment 516 Fall term opens on Sept. 6, 1911 Catalogue on application. Address President, Gonzaga College, Spokane, Wash. jly 15

Lumbermen

It will pay you to make a call at

F. B. WELLS,

Fur Buyer and Exporter
Old Town, - Revelstoke, B. C.

before buying your outfit of working clothes for the bush. I make a specialty of Logging Shoes, Pants, Sox, Shirts Blankets and everything required in your business.

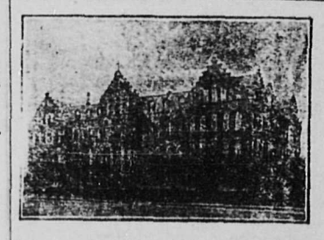

HOLY NAMES ACADEMY AND NORMAL SCHOOL

SPOKANE, WASH.

Catalogue and Rates on Application.
Address: SISTER SUPERIOR.

CEMENT BLOCKS

Manufactured for all classes of buildings

CEMENT AND LIME FOR SALE
FIRE CLAY AND FIRE BRICKS

For sale in large or small quantities at the lowest prices for cash
All kinds of building and plastering undertaken

Foote & Pradolini,

REVELSTOKE

LADIES AND GENTLEMEN

The Dominion Elections

will soon be on
so also will be

The Shooting Season

Game Heads Mounted by

TAXIDERMIST EDWARDS

P O. Box 31

REVELSTOKE, - B. C.

Fruit Lands FOR SALE

Galena Bay lands in parcels of 10 or 20 acres or en bloc. Correspondence invited.

John Shaw, Agent,

Box 616 Arrowhead

Electric Restorer for Men

Phosphonol restores every nerve in the body to its proper tension; restores vim and vitality. Premature decay and all sexual weakness averted at once. **Phosphonol** will make you a new man. Price $3 a box, or two for $5. Mailed to any address. **The Scobell Drug Co., St. Catharines, Ont.**

Sold at Macdonald's Drug Store.

ELECTRIFICATION OF MOUNTAIN DIVISION

Sir Thos. Shaughnessy Announces Temporary Postponement of the Project

Vancouver, B. C., Sept. 7—The extension of our lines in British Columbia will be governed by the particular needs of such communities as do not at present enjoy transportation facilities and we shall make these extensions without the guaranteeing of any bonds, said Sir Thos. Shaughnessy who with his party left for Victoria and returns here tomorrow, leaving for Montreal on Thursday.

No appointment has yet been made to succeed Sir William Whyte. Plans for the electrification of the mountain section of British Columbia are laid aside for the present. If the Empress of China is salved considerable time must elapse before the regular run and the company will charter some ship to take her place till the new Pacific liners now building on the Clyde are ready. He looks for great development as a result of the Coquitlam plans. He promised a new depot to Vancouver to compare favorably with any in the Dominion in size. The cost is not yet definitely decided.

REFUSED TO SANCTION STRIKE

No Cessation of Work by Unions of American Railway Employees

Chicago, Sept. 7—After members of the international committee representing the unions involved in the dispute with the Illinois Central Railroad Co. had refused today to sanction a strike of the Federated Shop Employees of the road, definite action of any character was deferred until members of the executive board of the International Association of Machinists should meet in this city next Sunday.

The international committee decided it would be unwise to sanction a strike and agreed to turn responsibility over to the committee of the Federation of Illinois Central Shop Men.

Later, however, J. P. Conlin, vice president of the International Association of Machinists and a member of the conference committee, protested against the turning over of responsibility to the Federation representatives until the executive board of his organization could be consulted.

James O'Connell, president of the machinists, and other board members, were telegraphed for and will arrive Sunday. Meantime little change in the strike situation is expected and indications point toward no strike.

The international committee was in session again tonight, seeking to suggest some way to adjust matters without a strike. At the close of the day's conference, W.F. Kramer, secretary of the International Association of Blacksmiths and Helpers and chairman of the International committee, declared there was no news for the public.

It was reported that many of the international officers, after a careful canvass of the industrial situation felt that a strike of the shop employees at this time would be inadvisable, if not disastrous.

None of the Illinois Central Federation committee men would talk about the situation tonight, but at a late hour it was certain no strike order had been issued. For the Illinois Central shopmen to attempt the struggle without the support of the International unions would be folly.

Ready Made Farms

In connection with the visit of the Duke of Sutherland to Western Canada, the following, from "Bonds and Mortgages," is of interest:

"The Duke of Sutherland is undertaking a colonization project in the Canadian Northwest that should be productive of real results. He has acquired a large tract of land near Clyde, fifty miles north of Edmonton and is dividing it into ready-made farms to be disposed of on easy terms to settlers he will bring over from Scotland. If the plan works as well as he expects, he and others in England will go into the ready-made farm business on a large scale. The project is to the agriculturist what buying a home on the instalment plan is to the wage earner in the city! The success that has attended the easy-terms sale of urban property should be more than realized on the prairies. The duke divides his land into suitable tracts, erects the buildings needed and does the preliminary work necessary to place the prairie farm into readiness for cultivation. His plan should prove a very great boon to many thrifty young men who would make good settlers and citizens, but have not the means of getting started. It is an uphill task for a homesteader without a good supply of funds to get a raw farm on a paying basis. At least one year is required before any returns can be obtained, and two or three years are necessary before he can get all his land broken and yielding an income. He and his family must live during that period, the most trying in a settler's experience. The prospect of hardship and even failure embodied in those first years has kept many from making the attempt that would have resulted in independence and a competence.

"The plan of offering to settlers ready-made farms on easy terms should prove advantageous not only to the newcomer but to the new country also."

Child Shot in Wheat Field

Saskatoon, Sask., Sept. 7—The death occurred on Saturday at Tessier of Flossie Hudson. A young man and girl were practicing with a 22 rifle and while the rifle was changing hands it was accidentally discharged. Just which of the two pulled the trigger is not known and each party accepts the blame. The bullet travelled over a distance of 160 yards and tore its way through no less than six sheaves of wheat, entering the heart of the little tot as she sat playing in the wheat field. She did not live five minutes.

NOT THE MAN WANTED.

Nelson, Sept. 6—Although the fire bug ceased his operations last night the citizens are still much alarmed. Today James McDonald, a former alderman, unaided, affected the arrest of a suspicious character. He noticed him walking on the lake shore and finally light a fire. When questioned by McDonald the man slunk away without answering. McDonald, after a long chase through the streets, seized him and handed him over to the police. Investigation showed that the man, who gave the name of Brownson, had just arrived, and the police released him on condition that he immediately started back to the Inland Empire.

A BEGGAR AT 104.

Winnipeg, Sept. 6—Bent beneath a burden of five score and four years Andrea Kawronka faced the police magistrate this morning charged with vagrancy. 104 years of age and unable to secure a living, friendless and a foreigner, he was driven to beg alms in the street. His arrest followed. By the magistrate he was committed to the Old Folks Home, where he will be cared for. He immigrated to Canada seven years ago and for a time eaened his own livelihood. Advancing years snuffed out his health until he became a mendicant.

COMING EVENTS

Sept. 11 and 12—Revelstoke Fall Fair agricultural exhibits, live stock, poultry, horse racing and other attractions.

Sept. 19-20.—The Famous Juvenil Bostonians at the Edison theatre.

Sept. 26-27—The Musical Eckhardts in vaudeville at the Edison theatre.

Oct. 2—C. R. Reno's Company in "Human Hearts" at the Edison theatre.

October 16—Royal Welsh Choir, at the Edison theatre.

Oct. 17 to 28.—The return of the popular Company, the Allen Players and Miss Verna Felton, at the Edison theatre.

Nov. 30—Mark Hamburg the great Russian Pianist, at the Edison theatre.

Dec. 18—C.P. Walker presents the Wm Yule company in the Rivals, at th Edison theatre.

Jan. 10—Return of Wm. Yule & Co., in Dombey & Son, Edison theatre.

Jan. 26—The famous Ferguson's Jubilee Singers considered the best colored concert company on the road, Edison theatre.

Feb. 26—The Castlesquare Entertainers in high class concert at the Edison theatre.

Juvenile Bostonians at Edison Theatre September 19th and 20th

G. P. R. TIMETABLE

WESTBOUND.

No. 3 arrives at 6 a.m., leaves at 6:20 a.m.

No. 1 arrives at 3:15 p.m., leaves at 3:35 p.m.

No. 13, Seattle train, arrives at 4:35 p.m., leaves at 4:45 p.m.

EASTBOUND.

No. 14, Seattle train, arrives at 7:15 a.m., leaves 7:35 a.m.

No. 2 arrives at 11:40 a.m., leaves at 12 o'clock noon.

No. 4 arrives at 12:45 a.m., leaves at 12.55 a.m.

South train leaves Revelstoke at 7:35 a.m., arriving back at 4:15 p.m., connecting here with No. 13.

The Chance We Told You Of

last week. The person who writes "COMM. DEPT. OKANAGAN COLLEGE" the greatest number of times on a post card and mails it to Okanagan College Summerland, B. C., by Sept. 20th will be given free TUITION in any or all of the subjects taught in the Comm. class.

Students taking courses in Music or Matriculation have the advantage of set study hours, and thorough instruction. For particulars, write the Principal.

A Fair You Know and So You Go

THE NINTH ANNUAL

Nelson Fruit Fair

Nelson, B. C.

SEPTEMBER 26-27-28

$3000 in Free Attractions

DON'T MISS THESE

Burnstad's Wild West Show
James E. Hardy, the High Wire King
Dorothy de Vonda, Queen of the Air
Happy and his Trick Mule 'Dynamite'
Marie McDonald, the Scottish Dancer

Inter-City Band Tournament. Rock Drilling Contest. Log Sawing and Chopping Contests Tie Making Contests

Single Fare Rates on all Transportation Lines

The Biggest Fair Yet and Then Some. Don't Miss It

J. E. ANNABLE, President
G. HORSTEAD, Secy. and Manager
P. O. Box 892, Nelson, B.C.

NOTICE.

Revelstoke Land District.
District of West Kootenay.

Take notice that I, William Rumley, of Patterson, B. C., occupation Lumberman, intend to apply for permission to purchase the following described lands:

Commencing at a post planted adjacent to the North East corner of Lot 9323, being the South East Corner; thence running north 80 chains, west 60 chains, south 40 chains, east 40 chains, south 40 chains and east 20 chains to the point of commencement and containing 480 acres, more or less.

Dated August 9th, 1911.
WILLIAM RUMLEY, Applicant.
James Fisher, Agent.

NOTICE.

Revelstoke Land District.
District of West Kootenay.

Take notice that I, Otho Ralston, of Harrisonburg, Virginia, occupation House Decorator, intend to apply for permission to purchase the following described lands:

Commencing at a post planted about two and a half(2½) miles in a South-westerly direction from the South West corner of Lot 9323, being the North West corner, thence running south 80 chains, east 80 chains, north 80 chains, and west 80 chains to point of commencement, and containing 640 acres more or less.

Dated, August 12th, 1911.
OTHO RALSTON, Applicant.
James Fisher, Agent.

HOUSE FLIES are hatched in manure and revel in filth. Scientists have discovered that they are largely responsible for the spread of Tuberculosis, Typhoid, Diphtheria, Dysentery, Infantile Diseases of the Bowels, etc. Every packet of

WILSON'S Fly Pads

will kill more flies than 300 sheets of sticky paper.

NOTICE.

Revelstoke Land District.
District of West Kootenay.

Take notice, that I, Laura A. Ralston, of Harrisonburg, Virginia, occupation married woman, intend to apply for permission to purchase the following described lands:

Commencing at a post planted adjacent to the North East corner of Lot 9323, being the North West Corner; thence south 80 chains, east 80 chains, north 80 chains and west 80 chains to point of commencement and containing 640 acres, more or less.

Dated August 9th, 1911.
LAURA A. RALSTON, Applicant
James Fisher, Agent.

NOTICE.

Revelstoke Land District.
District of West Kootenay.

Take notice that I, John Kyle, of Ymir, B.C., occupation Lumberman, intend to apply for permission to purchase the following described lands:

Commencing at a post planted adjacent to the North West corner of Lot 9323, being the North East corner; thence running south 80 chains, west 80 chains, north 80 chains and east 80 chains to point of commencement, and containing 640 acres more or less.

Dated August 9th, 1911.
JOHN KYLE, Applicant.
James Fisher, Agent.

NOTICE.

Revelstoke Land District.
District of West Kootenay.

Take notice that I, Emma Foster, of Rossland, B. C., intend to apply for permission to purchase the following described lands:

Commencing at a post planted at or near the South East corner of Lot 8178, thence south 80 chains, west 80 chains, north 80 chains and east 80 chains to point of commencement and containing 640 acres, more or less.

Dated August 11th, 1911.
EMMA FOSTER, Applicant.
James Fisher, Agent.

NOTICE.

Revelstoke Land District.
District of West Kootenay.

Take notice that I, William R McWhirter, of Ymir, B. C., occupation Lumberman, intend to apply for permission to purchase the following described lands:

Commencing at a post planted on the East shore of Mosquito Lake at or near the North-west corner of Lot 8402, being the South West corner, thence running north 80 chains along the shore of said lake, thence east 40 chains, south 80 chains and west 40 chains to point of commencement, and containing 320 acres, more or less.

Dated August 11th, 1911.
WILLIAM R. McWHIRTER, Applicant
James Fisher, Agent.

NOTICE.

Revelstoke Land District.
District of West Kootenay.

Take notice that I, Amie Treglown of Patterson, B. C., occupation, married woman, intend to apply for permission to purchase the following described lands:

Commencing at a post planted about Ten (10) chains East of the South West corner of Lot 8176, being the North East corner; thence south 80 chains, west 80 chains, north 80 chains and east 80 chains, to point of commencement and containing 640 acres more or less.

Dated August 11th, 1911.
AMIE TREGLOWN, Applicant.
James Fisher, Agent.

CERTIFICATE OF IMPROVEMENT NOTICE.

Broadview (Fractional) L. H. and Indiana Mineral Claims, situate in the Trout Lake Mining Division of West Kootenay District.

Where located:—On Great Northern Mountain.

TAKE NOTICE that I, O. B. N. Wilkie, acting as agent for the Ohio Mines Development Co., Limited, Free Miner's Certificate Numnber B25597, intend, sixty days from date hereof, to apply to the Mining Recorder for a Certificate of Improvements, for the purpose of obtaining a Crown Grant of the above claims.

And further take notice that action under section 37, must be commenced before the issuance of such Certificate of Improvements.

Dated this 17th day of August, 1911.

O. B. N. WILKIE,
Trout Lake. B. C.

NOTICE.

Revelstoke Land District.
District of West Kootenay.

Take notice that I, Mabel Ralston, of Harrisonburg, Virginia, occupation School Teacher, intend to apply for permission to purchase the following described lands:

Commencing at a post planted adjacent to the North East Corner of Lot 9323, being the South West Corner; thence running north 80 chains, east 80 chains, south 80 chains and west 80 chains to point of commencement and containing 640 acres more or less.

Dated August 9th, 1911.
MABEL RALSTON, Applicant.
James Fisher, Agent.

BUILD UP REVELSTOKE

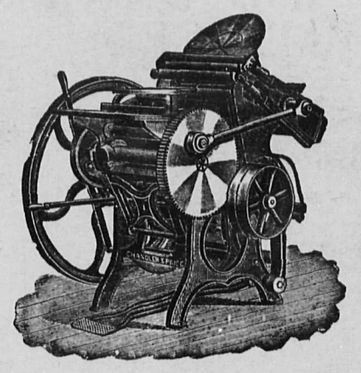

Patronize Local Industry

GET YOUR PRINTING AT HOME

The MAIL-HERALD has new type and printing machinery. Our stock of printing papers is large and well selected.

WE PRINT

Letterheads - Billheads - Cards
Menus - Envelopes - Programs
Books and Booklets - Loose Leaf
Account Forms Ball Programs
Wedding Stationery Memoriam
Cards - Lumber Forms Tags, Etc.

THE INTERIOR PUBLISHING CO., LTD.

REVELSTOKE, B. C.

Agents for the famous

EMPIRE TYPEWRITER

$60.00 Cash

223

GURNEY-OXFORD

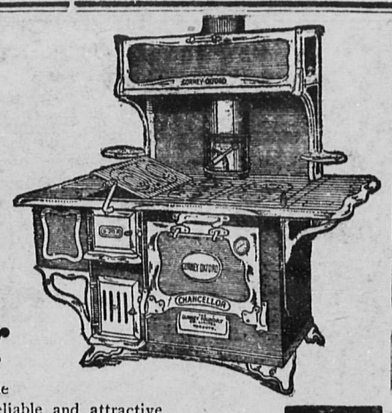

Special Demonstration of the Chancellor

and others of the splendid line of durable, economical, reliable and attractive

Gurney-Oxford Stoves and Ranges

now on display at our store—a demonstration that marks the 20th Century achievement in stove-making. Come and examine the special points of excellence—

The Oxford Economizer

—a marvellous device for the control of the heat. It gives a saving of 20% in fuel, besides economy of time and labor. A patent authorized only on this line.

The **Divided Oven Flue Strip** is a great economy of food. All danger of failure in baking is minimized with this clever arrangement for *even distribution of heat.* There is no better test of practical stove-work than this perfect oven control.

Another advantage lies in the **Reversible Grate** equipped with strong interlocking teeth that save waste, maximum heat with less fuel.

The Broiler Top—the strong oven door, are excellent features—and these all combine with attractive designs in wide variety of size and price.

You are earnestly invited to come and inspect the Gurney-Oxford line—for the good of your purse, your health, and "all the comforts of home."

Lawrence Hardware Company, Ltd.

ARE Fit-Reform Suits better than ever?

Most assuredly they are.

Better values, to begin with, at every price from $15. to $35.

Better tailoring, with another year's experience to guide us.

As to styles, you must see them for yourself.

We can only say they are the latest and are absolutely correct.

404

Fit-Reform

McKINNON & SUTHERLAND

Sole Agents in Revelstoke

EDISON THEATRE

TWO NIGHTS

Tuesday Wednesday, Sept. 19th-20th

20 CLEVER GIRL ARTISTS

"JUVENILE BOSTONIANS"

OPENING NIGHT COMIC OPERA

"Rose of Blandeen"

KEEP THE DATE IN MIND

Tickets, $1.00, 75c., 50c.

Plan at Macdonald's Drug Store

SPORT

Sport Qkv*k Oprt Sport Sport Spo

After a successlul tour in Eastern Canada on the hunt for hockey play ers, Frank Patrick, who returned to Vancouver on Sunday, made the announcement that all preparations would be complete when the gong sounded the opening of the season of the west. He further remarked that it had definitely been settled that the four teams, Calgary, Edmonton, Vancouver and Victoria, would form the league, and that the greatest stars of the game would be seen on the ice in these parts.

Vancouver and Victoria rugby unions will co-operate in sending an all-star team to California for the annual matches with the Universities of California and Stanford next month. The invitations from the southerners came to the Victoria club as champions of the province, but as it was impossible for the Capitals to send a complete team down they decided to invite the local rugby men of Vancouver to co-operate with them in sending a strong team to California. The Vancouver Rugby Union appointed a committee to confer with Victoria regarding the selection of a team and other matters pertaining to the tour.

It is proposed to have the team leave about the middle of October, playing two matches at the University of California and two at Stanford University. If possible the tour may be extended to include the University of Nevada.

William Burgess, a Yorkshire man, Tuesday swam the English channel from Dover to Cape Grisnez. The swimmer landed at Cape Grisnez at 10:30 Wednesday morning, almost exactly 24 hours after leaving Dover.

Burgess has been trying for years to emulate the feat of Captain Webb in 1875, and several times he got within a mile of the goal only to be swept away by the receding tide. On this occasion, which Burgess declared would be his last attempt, he started from South Foreland at ten-thirty o'clock in the morning, a strong tide was flowing and the swimmer had a tough task to pass the Goodwin sands. Four hours after his departure the swimmer was only six miles on his way.

This was the last heard of him until news of his success in reaching the French shore reached here and considerable anxiety was being felt as to his fate.

Sam Langford won his ten round bout with Joe Jeannette in the Mad ison Square Gardens Tuesday night, but every minute of the thirty in which blows were exchanged, the Boston man knew he had a stiff problem to solve, Jeannette fought gamely and cleverly. The Hoboken negro was at no time afraid of the Boston terror and frequently sent back better than he got.

It was a gruelling mill from start to finish and while it was fast and clever, the bout was somewhat of a disappointment to the followers of pugilismf Langford was expected to finish off his opponent within seven rounds, and the fact that Jeannette stayed the limit sent Langford's stock, as a likely opponent for Johnson, away down.

George McDonald, manager of Matt Wells, champion English lightweight, says he has received by cable an offer of $30,000 for a bout in London between either Wells and McFarland, or Wells and Wolgast.

McDonald said he had taken the offer under advisement, but would do nothing until after the McFarland-Wolgast fight in Milwaukee. Then he would begin negotiations looking to putting Wells in the ring in London or in some Western city in this country, where it would be staged by Tex Rickard. It is understood that Rickard stands ready to outbid any offer from across the water.

Boston, Mass., Sept. 5— Alfred Shrubb, the English runner, defeat- Tom Longboat, the Canadian Indian in a ten-mile race yesterday, by four yards. His time was 53 minutes, 28 seconds.

Toronto, Ont., Sept. 5—The police yesterday stopped a ten-round fight between "Knockout" Brown and Johnnie Moran of New York, in the seventh round. The police interfered to save Moran from a knockout. "Kid" McCoy knocked out Bob Day, Canadian heavyweight, in the first round of a six-round contest.

Joe Lally will referee the remaining matches between Vancouver and New Westminster. Joe wanted to get back east right away but as no other officials were available the Cornwall man was prevailed upon to officiate again. This will be good news for lacrosse followers in both cities, as Joe demonstrated by his performance on Labor Day that he is in a class by himself in the refereeing line. It is altogether likely that he will be named as one of the referees for the Minto Cup matches with the Tecumsehs, but it is doubtful whether he will extend his visit any longer than Sept. 16, which is the date for the final match between Vancouver and New Westminster.

New York, Sept. 5—Bob Burman, using his 200 horsepower Blitzen Benz car, lowered the world's record for the one mile circular track at the Brighton Beach motordrome yesterday. With a flying start he made the mile in 48:62 seconds. The old record, which he made over the same track on July 4, was 48:72 seconds. The fifty mile race was won by Hugh Hughes, driving a Mercer. His time was 49:56.06.

A Montreal dispatch says that Henry Scott, the Montreal player, was charged in the police court yesterday with having assaulted Dr. Boivin, a spectator at the Montreal-National match last Monday. He was admitted to bail and the hearing has been fixed for Sept. 13.

Lacrosse may be the future attraction at the New Westminster exhibition next month. It is proposed to arrange a series of matches between the Vancouver, New Westminster and Tecumseh teams for cash prizes aggregating $8,000. Wells Gray is handling the lacrosse arrangements for the fair people.

Mr. W. J. Findlay, sporting editor of The Winnipeg Free Press, is spending a holiday on the coast. He was present at the Labor Day match and will remain over for the next fixture

Toronto, Sept. 6—The Fisher Cup stays here. The Patricia, the Canadian defender, got what she wanted today, a good wholesale breeze, and she won. She defeated the much-feared Seneca on every leg of the course today except one, the second thresh to windward, where the Seneca, casting loose a reef she carried on the first round, gained four seconds on the three and a third miles run. ...

Two cups successfully defended in less than ten days is the proud record of the Royal Canadian Yacht Club. Today's race was sailed in a twelve-mile breeze from off shore with a good wind outside.

The Vancouver Athletic Club lacrosse team, senior amateur champions of the Pacific Coast, will play for the Mann cup, emblematic of the Canadian amateur championship, Sept. 30 and Oct. 7. In a telegram to Mr. James Findlay, president of the local team, Mr. J. Ross Robinson, of Toronto, one of the trustees, says that the challenge has been accepted and that the trustees will "require holders of the cup to defend it against your team on September 30 and October 7. Two games will be played, total number of goals to count.'j

Fire Alarm Boxes

Signals are given thus: 2 strokes, nterval 5 seconds—4 strokes, Box 4. No. of box will also be shown n indicator at Fire Hall.

FIRE BRIGADE NO. TWO.

Box No. 14—Corner First street nd McKenzie avenue, C. B. Hume & Co.

Box No. 15—Corner First street nd Rokeby avenue, post office.

Box No. 16—Corner Second street and Government Road and Opera Iouse.

Box No. 17—Corner Third street al Campbell avenue, Globe Lumber company.

Box No. 18—C.P.R. station.

Box No. 24—Corner Fifth street nd McKenzie avenue, Catholic hurch.

Box No. 25—Corner Sixth street nd Orton avenue, W. A. Foote.

Box No. 26—Corner Fourth street nd Townley street, corner south rack.

Box No. 28—Corner Second street nd Robson avenue, Mrs. Baker.

Box No. 34—Fire Hall No. 2.

Box No. 35—Hospital.

Box No. 36—School.

FIRE BRIGADE NO. ONE.

Box No. 44—Fire Hall No. 1.

Box No. 45—Front street west. ear C. P. R. bridge.

Box No. 46—Corner King and Douglas streets, Palace Meat Market.

Box No. 47—Corner Second and Vales streets, back of court house.

Box No. 48—Corner Third and Chas. streets, Cowan block.

Signal for practice—not less than ix (6) slow strokes.

One (1) indicates line broken or re out.

FOR SALE—160 acres of land in the Bitter Root Valley, Montana, cheap for cash or trade for vacant lots.—Box 287, Revelstoke, B. C. 4t.

HOUSE TO LET—Revelstoke General Agencies.

FOR SALE—Piano, Mason & Risch Apply Mrs. W. A. Sturdy, corner Fifth street and McKenzie avenue.

NOTICE TO CONTRACTORS.

VERNON COURT HOUSE.

Sealed Tenders, superscribed "Tender for Court House, Vernon," will be received by the Honourable the Minister of Public Works up to 12 o'clock noon of Thursday, the 21st day of September, 1911, for the erection and completion of a Court-house at Vernon, B. C., in the Okanagan Electoral District.

Plans, specifications, bills of quantities, contract and forms of tender may be seen on or after the 31st day of August, 1911, at the offices of the Government Agents, Vernon, Revelstoke, New Westminster, Nelson; the Provincial Timber Inspector, Vancouver; and the Department of Public Works, Parliament Buildings, Victoria, B. C.

Intending tenderers can, by applying to the undersigned, obtain one copy of the drawings and one copy of the specifications and bills of quantities for the sum of twenty-five dollars ($25).

Each tender must be accompanied by an accepted bank cheque or certificate of deposit on a chartered bank of Canada, made payable to the Honourable the Minister of Public Works, for a sum equal to five (5) per cent. of his tender, which shall be forfeited if the party tendering decline to enter into contract when called upon to do so. The cheques or certificates of deposit of unsuccessful tenderers will be returned to them upon the execution of the contract.

The successful tenderer shall furnish a bond of a guarantee company satisfactory to the Minister of Public Works, equal to ten (10) per cent. of the contract amount, for the due fulfilment of the contract.

Tenders will not be considered unless made out on the forms supplied signed with the actual signature of the tenderer, and enclosed in the envelopes furnished.

The lowest or any tender not necessarily accepted.

J. E. GRIFFITH,
Public Works Engineer.

Department of Public Works,
Victoria, B.C., August 24, 1911.

On Saturday, September 16th, the big musical show "Forty-Five Minutes From Broadway" will be here and play in the opera house. This show is one of the best on theroad today and should get a bumper house.

Tax Sale Notice

CITY OF REVELSTOKE

NOTICE is hereby given that I shall sell at public auction on Saturday the 9th day of September, A.D., 1911, at the City Hall, Revelstoke, B. C., at ONE o'clock in the afternoon, the lands, or improvements, or real property, as described, for unpaid delinquent Municipal taxes, special rates, (except sewer tax,) interests, costs and expenses due thereon, unless in the meantime the arrears of Municipal taxes, special rates, interest, costs and expenses, as set forth in the schedule hereunder, be sooner paid.

Dated at Revelstoke, B. C., this 26th day of August, A. D., 1911.

BRUCE A. LAWSON,
Collector for the Corporation of the City of Revelstoke.

SCHEDULE

Assessed Owner	Lot	Block	Delinquent Taxes and Int. to Dec. 31, '10	Statutory costs and expenses	Total amount due
SCHOOL TAXES					
Cameron, F. W. 10-11-12, Villa lot 9, Sec. 2, Tp. 23		62	9 35	2 45	11 80
Catten, Luigi	7A		1 88	2 40	4 28
Doyle, Mrs. M. O. Villa lot 36, Sec. 33			3 76	2 20	5 96
Falsetto, Guiseppe		3B	1 60	2 10	3 70
Farwell Estate of A. S. 5 6, 7, Blk 47, part Sec. 24, Tp. 23; part Sec. 27, Tp. 23; Sec. 2, Villa lot 21			35 11	3 75	38 86
Julian, Mrs. Annie, Lots 9 10, Block 10			3 12	2 15	5 27
Murton, James H. Lot 1, S W. ¼ Sec. 27, Tp. 23			3 12	2 15	5 27
McIntyre, James	10A		1 88	2 40	4 28
Ringer, John	Lot 1	Block 6	5 35	2 25	7 60
Siriianni, Dominic	Lot 2	Block 7	1 25	2 10	3 35
GENERAL TAX					
Allan, Wm.	Lot 11	Add B	8 75	2 40	11 15
Bradley, E. A.	" 12	" 49	15 68	2 80	18 48
Bradley, Mrs. Mae, Lots 1-2 3 4, Blk 49, Lot 5 49			54 72	4 20	58 92
Carmichael, James	Lots 10 11	Blk 18	63 66	3 18	66 84
Cowie, A. and Lidy, M.	Lots 18 19 20,	Block 23	86 87	6 35	93 22
Craig, A. and Hillman, A.	East half 9-10,	Blk 5	36 34	5 30	41 64
Doll, L. H.	" 3	" 7	6 84	2 30	9 14
Elson, Mrs. Wm.	" 6	" 14	4 63	2 20	6 83
Lane, Bertha	" 1	" 12	17 10	2 85	17 95
Lefeaux, Stanley	" 5	" 21	8 55	2 40	8 95
Lewis, Frank B.	" 15-16	" 28			
" "	" 5	" 16	66 62	5 30	71 92
Mar Eulie	" 15	" 18	20 52	3 00	23 52
Morris, Mrs. Alice	" 5	" 45	26 90	3 00	29 90
McCarty, Miss Julia	" 4	" 45	20 52	3 00	23 52
McIntyre, John and James Cowie, A., Lidy, M.	" 17	" 23	52 99	4 50	57 49
McLeod, John	" 9 10	" 27	51 62	4 50	56 12
Nelson, John	Villa " 3 4		72 27	5 50	77 77
Pagden, Thos.	" 4 5	" 40	53 48	4 50	57 98
Poole, Wm. B.	Lot 10, Blk 17; Lot 3, Blk 2		20 52	3 00	23 52
Rev. Sash & Door Factory	" 3 4	" 98	43 46	4 15	47 61
Ross, Mrs. Jane	" 24 25	" 17	44 78	4 20	48 98
Sawyer, R. and Henry	" 8 9	" 4	10 58	2 50	13 08
Sam, Henry	" 6	" 7	17 10	2 85	19 95
Skinner, Mrs. E.	" 7	" 50	11 90	2 55	14 45
Stacey, Mrs. Kathleen	" 2	" 44	19 83	2 95	22 78
Stonex, H. B.	" 5	" 7	10 26	2 50	12 76

No. 605. A new low-bust model, fitting the average figure to present styles. A graceful style, beautifully made. Sizes 18 to 28.

No. 631. (Back view) A French model for medium figures. Very stylish and easy-fitting.

C/C

à la Grâce

CORSETS

are made for every type of figure — the tall, the short, the slender, the moderately plump and the large—modelling each, easily yet firmly, to the fashionable lines of the newest styles. Get the model suited to your figure and a perfect fit is assured.

Ask for "C/C a la Grace" at the best stores. Write for new style book to Crompton Corset Company Limited, Toronto. 204

MET BY CHANCE AFTER 45 YEARS

George Kennedy, Old Timer in Edmonton District Shakes Hand of Brother from B. C.

By the merest accident George Kennedy, who has lived in Edmonton for twenty-one years, this week met his brother J.F. Kennedy of Kamloops, B. C., whom he had not seen for forty-five years, and who was on a visit to this city, says the Edmonton Bulletin. Neither brother knew where the other lived, and they had never corresponded.

George Kennedy, who is the older, left St. Andrews, Man., where the family was born in 1866 and proceeded to the far north for the Hudson's Bay company. He was stationed successively at Fort Chipewyan on the Athabasca river, St. John's and Hudson's Hope on the Peace River, and in the Grande Prairie. He was for 25 years in the Athabasca and Peace River country, and for ten years was connected with the company in the Edmonton district. Eleven years ago he retired and has since been living in Edmonton.

J.F. Kennedy, the other party to this remarkable re-union, left St. Andrews, Man., in 1878. He first went to Prince Albert, Sask., where he remained for fourteen years. He then went to Winnipeg, where he became connected with the C.P.R. and where he spent two years. He was later transferred to British Columbia, and in that province he has lived in the towns of Kalso, Grand Forks, and Kamloops.

Three sisters and two brothers of the original Kennedy family at St. Andrews are still alive. They are: Mrs. Taylor, living at Onoway, Alta; Mrs. Ross, living at St. Andrews, Man.; Mrs. Watts, living in Nelson, B. C. The brothers are: Albert at Springfield, Man., and William at Wingard, Sask.

It was by the strangest kind of an accideot that the two brothers met inthe city this week. J. F. Kennedy happened to be in the city on a visit and while here learned that acertain George Kennedy who had been in the north for many years was a resident of Edmonton, being one of the old timers. On looking him up, he discovered that he was a brother. The two men have spent the intervening time in telling each other how the world has used them since they parted fortyfive years ago.

TO WATCH ABSCONDING DEBTORS

Retail Merchants' Association Discuss Plans of Action

That there are a number of people who find it cheaper to move than pay their honest debts was a statement made by several members of the Retail Merchants' Association at the annual convention at the Orange hall in Vancouver last week.

F. W. Welsh, the president, submitted a report which was approved It was out of this that the discussion grew as to the desirability of increasing the range of the associations undertakings, it being stated that if this was done it would mean the curtailing of the activities of the wandering debtors. He remarked that the members of the association lost thousands annually through the "dead beats," and he advocated a free interchange with the provinces of Canada and the States to the south, remarking that the states of Washington and Oregon had already decided upon taking the step. Strange as it may seem, he declared that there were people who travel led around the country and simply lived by obtaining credit for goods. When matters got too hot for them they moved on and continued the same "game" in every city in which they took up their abode.

The president further declared that the merchants by holding aloof from competitors were following a bad policy and he maintained that thorough organization should take place so that the best interests of the retailers could be protected.

R. Cope, of Lethbridge, Alberta, commended the 'black list," which was prepared by the association and which served to put the members on their guard against debtors. Referring to the work being accomplished by the retail merchants in Alberta, he said that the fact that Calgary had not had a merchants' protective association was probably the greatest handicap, but he was now pleased to say that a central office was being opened there.

Mackenzie of Kelowna also spoke on the subject and said that the need of organization was never felt more than at the present. He was pleased to say that he would do his utmost to further the work and he believed that this would mean the hurried departure of some of the debtors from the Okanagan country. "One man in Kelowna," he said, "touched the merchants for about $2,000." If that amount had been put into organization work for the protection of the merchants he claimed that the result would have been that money would have been saved in more charnels than one.

D. D. Dinning, the secretary, read his report, in which he advocated that a greater interest should be taken in the affairs of the association.

Messrs. Walsh, Mackenzie and McDowell were appointed a committee to formulate plans for the extension of the work to restrict the activities of the absconding debtors.

JUVENILE LOGIC.

Little Mabel's mother was expecting Mabel's auntie on a visit. Just as she was almost due to arrive a telegram came, which read: "Missed train, will start at same time tomorrow."

Mabel hurried home from school, expecting to greet her auntie, instead of which she was shown the telegram. She read it through carefully and laboriously, and then she remarked:

"How silly of auntie, mamma!"

"Why, dear?" inquired her mother

"Well, don't you see that if she starts at the same time tomorrow she will missthe train again!"

As the result of measures taken by the business men of Saskatoon to ensure an accurate census enumeration, over 2,000 sent in their names to the board of trade, nearly all of these claiming that they were missed by the regular enumerators.

LET MOONEY DO IT

THE BUGABOO OF BAKE DAY

MAKES LIFE DREARY IN MANY A HOME

The great bulk of home baking is no longer necessary. "Let **MOONEY** do it." **MOONEY'S BISCUITS** are made right at your own door and are on your grocer's shelves as fresh as they leave the oven.

They are the only biscuit which comes to your table fresh enough to take the place of your own home baking.

MOONEY'S PERFECTION SODA BISCUITS

are sold in air-tight packages—or sealed tins. If you have never used them you have a delightful treat in store.

MOONEY'S are made in Winnipeg, a Western biscuit for Western people.

10

FOURTH ANNUAL

Fall Exhibition

Revelstoke, B. C.

Monday-Tuesday, September 11-12, 1911

$5,000 IN PRIZES

Agricultural and Fruit Exhibits, Live Stock, Poultry, Ladies' Work

Home Made Cooking and Preserves Manufacturers' Exhibits

GOOD HORSE RACING AND SPECIAL ATTRACTIONS

Special Railway Rates—One-and-One-Third Fare

for the Round Trip to the Revelstoke Exhibition

Music by the City Band

SEE THE SPECIAL PRIZES FOR FRUIT AND VEGETABLES

FROM SURROUNDING DISTRICTS

A. McRAE, Pres. F. B. WELLS, Treas. W. B. ROBERTSON, Sec.

NOTICE.

Revelstoke Land District.
District of West Kootenay.

Take notice that I, Nettie H. Platt of Rossland, B. C., occupation Housekeeper, intend to apply for permission to purchase the following described lands:

Commencing at a post planted at or near the South East Corner of Lot 7900; thence south 40 chains, west 40 chains, north 40 chains and east 40 chains to point of commencement, and containing 160 acres more or less.

Dated August 10th, 1911.

NETTIE H. PLATT, Applicant.
James Fisher, Agent.

Moving pictures at the Edison theatre tonight.

Keep Sept. 19th and 20th for the Juvenille Bostonians at the Edison theatre.

NOTICE.

Revelstoke Land District
District of West Kootenay

TAKE NOTICE that I, Samuel W. Ralston of Harrisonburg, Virginia, occupation Photographer, intends to apply for permission to purchase the following described lands:—

Commencing at a post planted adjacent to the southwest corner of Lot 8148; thence north 80 chains; west 40 chains, south 80 chains; east 40 chains to point of commencement and containing 320 acres more or less.

SAMUEL W. RALSTON.
James Fisher Agent.

Dated June 12th, 1911.

Some desirable acerage and residential property adjacent to town on easy terms.—H. N. Coursier. tf.

Moving pictures at Edison theatre tonight.

Shiloh's Cure

quickly stops coughs, cures colds, heals the throat and lungs. . . . 25 cents.

NOTICE

Revelstoke Land District.

District of West Kootenay.

Take notice that sixty days after date Dominion Sawmills and Lumber Ltd., of Revelstoke, B. C., a Lumber Company intend to apply to the Minister of Lands for permission to purchase (240) Two hundrtd and forty acres of land described as follows:

Commencing at a post planted 2 chains south from the South East corner of Pearsons Pre-Emption, Lot 3092, Group One, Kootenay District and marked "D. S. M. & L. Ltd., South West Corner Post," thence north 60 chains, thence east 40 chains, thence south 60 chains, thence west 40 chains to the point of commencement.

Dated this 8th day of August, 1911.

Dominion Sawmills & Lumber, Ltd.
Ag.19-60 By James England, Agent

NOTICE TO CREDITORS.

In the Matter of the Estate of James E. Long, deceased.

Notice is hereby given that all creditors and others naving claims against the Estate of James E. Long, late of Revelstoke, B. C., deceased, who died at Revelstoke on or about the 12th day of June, 1911, are requested to send to the undersigned, Solicitors for Rev. C. A. Procunier, Executor of the last will of said deceased, within 60 days from date, full particulars of their claims, duly verified, and that after that date the said Execdtor will proceed to distribute the said estate amongst those entitled thereto, regard being had only to those claims of which said Executor shall have then received notice.

Dated August 16th, 1911.

HARVEY, McCARTER & PINKHAM,
Solicitor for Rev. C. A. Procunier,
Executor of the last will of
Deceased.

UNDER ENTIRELY NEW MANAGEMENT

St. Leon Hot Springs Hotel

Hot mineral baths especially recommended for invalids and those in need of toning up.

Exclusive baths provided for ladies. 26 Private Rooms handsomely fitted up.

Rates $1.50 to $2 per day, or $10 per week.

H COUSINS, PROP.

Fruit and Vegetable Boxes and Crates

Our Box Factory is now running and we are in a position to supply all kinds of fruit and vegetable boxes and crates. Those who have not already sent us their orders should do sc at once as they are coming in fast, and we would like to deliver all orders in good time' Our boxes are equal to any on the market and prices can be had on application to S. McMAHON, Revelstoke, or to

THE KERNAGHAN LUMBER COMPANY, LTD.
Salmon Arm, B. C.

SEAL OF THE CORPORATION OF THE CITY OF REVELSTOKE BRITISH COLUMBIA

Rebate on Taxes For 1911

A discount of twenty per cent. will be allowed upon the General and School Rate for current year, upon all Taxes paid on or before September 20th prox.

By Order,
BRUCE A. LAWSON,
Aug.2, Sept. 20 City Clerk

NOTICE TO CONTRACTORS

PROVINCIAL HOME, KAMLOOPS, EAST WING ADDITION.

Sealed Tenders, superscribed "Tender for East Wing Addition, Provincial Home, Kamloops," will be received by the Honourable the Minister of Public Works up to 12 o'clock noon of Wednesday, the 20th day of September, 8911, for the erection and completion of an east wing addition to the Provincial Home, Kamloops, B. C.

Plans, specifications, contract, and forms of tender may be seen at the offices of the Provincial Timber Inspector, Vancouver, B. C.; the Government Agents, Kamloops, New Westminster, and Revelstoke; and at the Department of Public Works, Parliament Buildings, Victoria, B. C.

Intending tenderers can, by applying to the undersigned, obtain one copy of the drawings and one copy of the specifications for the sum of twenty dollars ($20).

Each tender must be accompanied by an accepted bank cheque or certificate of deposit on a chartered bank of Canada, made payable to the Honourable the Minister of Public Works, for the sum of $5,000, which shall be forfeited if the party tendering decline to enter into contract when called upon to do so, or if he fail to complete the work contracted for. The cheques or certificates of deposit of unsuccessful tenderers will be returned to them upon the execution of the contract.

The successful tenderer shall furnish a bond of a guarantee company satisfactory to the Minister of Public Works, equal to ten (10) per cent. of the contract amount, for the due fulfilment of the contract.

Tenders will not be considered unless made out on the forms supplied signed with the actual signature of the tenderer, and enclosed in the envelopes furnished.

The lowest or any tender not necessarily accepted.

J. E. GRIFFITH.
Public Works Engineer.
Public Works Department,
Victoria, B.C., August 24th, 1911.

NOTICE

Revelstoke Land District.
District of West Kootenay.

Take notice that I, J. C. Elliot, of Arrowhead, B. C., occupation, physician, intends to apply for permission to purchase the following described lands:

Commencing at a post planted near N.W. corner post of Lot 7958 and running 60 chains north, thence 60 chains east, thence 60 chains south, thence 60 chains west to the point of commencement and marked "J. C. Elliot's S. W. Corner Post, containing some 400 acres more or less.

Dated August 7th, 1911.

J. C. ELLIOT.
Per R. Armstrong, Agent.

KOOTENAY LODGE, No. 15 A. F. and A. M.

Regular meetings are held in MASONIC TEMPLE, Oddfellows' Hall on the Third Monday in each month at 8 p. m. Visiting brethren are cordially welcome.

ROBT. GORDON, W. M.
W. B. ROBERTSON, Secretary.

SELKIRK LODGE 12, I. O. O. F.

Meets every Thursday evening in Selkirk Hall at 8 o'clock. Visiting brethren cordially invited.

J. S. HOOLEY, N. G.
JAS. MATHIE, Secretary.

COURT MT. BEGBIE, No. 3461. OF I. O. F.

Meets in I. O. O. F. Hall next to Tapping's Opera House every second and fourth Monday in month. Visiting brethren cordially welcomed.

G. W. BELL, C. R.
WM. S. CAMERON, Rec.-Sec.

GOLD RANGE LODGE, K. of P., NO. 26, REVELSTOKE, B. C.

Meets every Wednesday except the Third Wednesday of each month in Oddfellows' Hall at 8 o'clock. Visiting Knights are cordially invited.

J. Y. SIMPSON, C. C.
G. H. BROCK, K. of R. & S.
M. of F.

C. W. O. W.

Mountain View Camp, No. 229.

Meets Second and Fourth Wednesdays in each month in Selkirk Hall. Visiting Woodmen are cordially invited to attend

H. W. EDWARDS, Con. Com.
JAMES McINTYRE, Clerk.

HARVEY, McCARTER AND PINKHAM,
Barristers, Solicitors, Etc.
Imperial Bank Building Revelstoke, B. C.
Money to Loan.
Offices—Revelstoke, B. C., and Cranbrook, B. C.
Geo. S. McCarter, Revelstoke,
A. M. Pinkham, Revelstoke,
J. A. Harvey, Cranbrook

ROBERT SMITH,
Provincial Land Suveyor,
Mining Surveyor,
Engineering
McKENZIE AVE.,
BOX 106, REVELSTOKE.

W. H. WALLACE
ARCHITECT.
Box. 282, Revelstoke.
Plans and Specifications prepared for all classes of buildings, Etc. Draughting and Blue Printing.

NOTICE.

Revelstoke Land District.
District of West Kootenay.

Take notice that I, Harry Johnston, of Arrowhead, B. C., occupation Merchant, intends to apply for permission to purchase the following described lands:

Commencing at a post planted at about three hundred yards south of Creek on sand point about two miles north of Cape Horn on Upper Arrow Lake, running twenty chains north, thence eighty chains east, thence twenty chains south, thence eighty chains west along the lake shore to point of commencement and containing one hundred and sixty acres more or less.

Dated July 10th, 1911.

HARRY JOHNSTON.

NOTICE

Revelstoke Land District.
District of West Kootenay.

Take notice that I, Josiah Hack, of Revelstoke, B. C., occupation hair dresser, intends to apply for permission to purchase the following described lands.

Commencing at a post planted at about the south-east corner of Harry Johnston's application to purchase, and running north forty chains, thence east sixty chains, thence south forty chains, thence west sixty chains along the Lake shore to point of commencement and containing three hundred and twenty acres more or less.

Dated July 17th, 1911.

JOSIAH HACK.

BREWERY FOR SALE.

Under instructions the undersigned Solicitors for the Executor of the last Will of the late James E. Long, of Revelstoke, B. C., a brewer, deceased, invite tenders for the purchase of the business and property known as "Long's Brewery" at Revelstoke. The area of the land is between five and six acres with a good stream of water running through it. The buildings and improvements consist of a brewery and dwelling and a profitable brewing business has been carried on there during several years past.

Tenders will be received by the undersigned up to and including September 15th, 1911, for the purchase of the property.

Further particulars, if desired, may be obtained from the undersigned.

HARVEY, McCARTER & PINKHAM,
Solicitor for the Executor,

224

See special window displays.

Revelstoke's Department Store

C. B. Hume & Co., Limited

Mail or Telephone your orders. Have our Traveller call. Send the children to the store or come yourself.

No order too large or too small for us to handle.

The Six Footer and The Five Footer

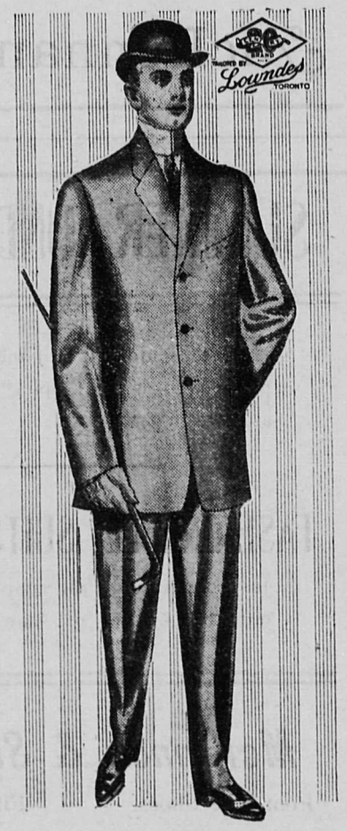

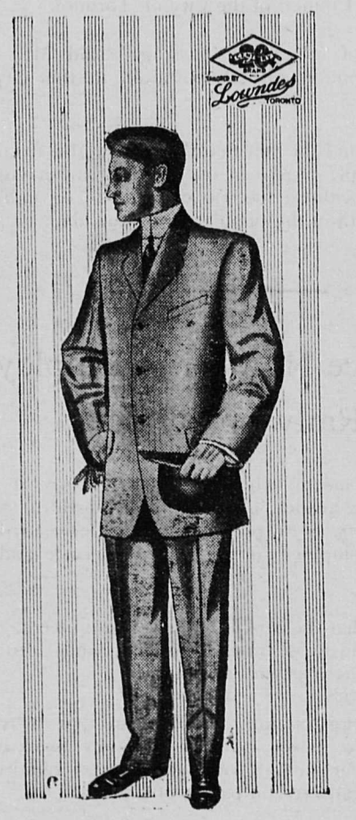

Can both be fitted perfectly with the 20th Century Brand type and model system. It ensures not only perfect fit but perfect style. It is a marvellous achievment in fine tailoring and worth knowing about. We are Sole Agents

Prices $22 to $35

Sweater Coats

We are headquarters for high class sweater coats that will appeal to all. Coats with the "Hewson" label, made from pure Nova Scotia wool; coats made from fine imported wools. All the new shades, made either with the low vest neck or with the high military or reversible collars; light, medium or heavy weights. Also the heavy hunting sweaters with extra high reversible collars, either plain or in the pineapple weaves.—Prices $2.50 to $6.00

Ladies Wash Dresses

One and two-piece styles. Neatly made of excellent material, only

$2.50

Extra Special Bargain in Ladies Waists

These stylish waists are made of excellent lawn, in various embroidery effects. All must go at

Half Price

$5 Hammocks for $2

Very best of quality, strongly woven in attractive colors with valance and tassels, selling at a price that necessitates prompt attention—$2.00.

Showing of New Linens

They are all the finest pure linen Damask cloths and napkins, bleached snowy white, in beautiful assorted designs, and handsome borders.

Cloths from $3.50 Up

Napkins $1.25 Up

Call and Look Them Over

Fancy Collars and Jabots

At a Special Price

To Clear at 10 Cents

New Fall Coats

In Latest Styles

Made in Broad Cloths, Mixed, Diagonal and Basket Weave Tweeds, with Military and Shawl Collars; man tailored and lined with best mercerised lining, finished with velvet, silk and heavy fancy buttons.

Call and See Them

Ready-to-wear Department

Second Floor

TAKE THE ELEVATOR

House Furnishings

Wall Papers

WALL PAPERS—Why have your room look dingy when you can brighten it up with a pretty wall paper at so little cost. We have a choice line of this season's papers in dainty shades of Blues, Fawns, and Greys, Crossbar Linens, as well as the heavier shades of Greens, Reds and Browns, suitable for dining rooms, living rooms and kitchens. Call and look them over. We don't blame the customer who is hard to satisfy, but show them something that is sure to plaase.

Blankets, Bed Comforts

We have a splendid line of Blankets, heavy weight, for Fall and Winter use, in White, Red and Silver Grey, also a choice new lot of Children's Crib Blankets and Comforts in Blues and Pinks, exceptionally dainty and splendid value—90c. to $1.75 each.

Regular size Bed Comforts in Eiderdown Lambs wool and Maish Laminated Cotton.

All Choice Goods

Iron Beds

Mattresses and Pillows

A nice range of cheap and medium priced Beds carried in stock at our warehouse.

A splendid line of Feather Pillows. See our Special at **$1.75 PER PAIR.**

Window Shades

Curtain Poles and Fixtures

We make window shades to measure, any size, an exceptionally fine line of Shade Goods which do not crack or pinhole. Brass and wood Curtain Poles, all sizes, with fittings to suit.

Veribrite Venoil

The Magic Furniture Polish

Havve you tried Veribrite, if not, do so. You will be surprised at the ease with which you can keep your furniture looking like a mirror.

Try It for Dusting

High Class Groceries

Seasonable Fruits

We can always assure you of the best quality of fresh fruits. We are now receiving daily Peaches, Pears, Plums, Canteloups, Oranges, Bananas, Lemons, Watermelons, Ripe Tomatoes and Cucumbers. Place a standing order with us to be filled from fresh arrivals each morning.

Get Hume's Prices

Baking Powders

We are just opening up a new shipment of Price's Baking Powder in 6 oz., 12oz., 2½lbs. and 5lb. cans. The constant and rapid increase in the demand for this Baking Powder, shows the public's appreciation of a medium priced baking powder that can be relied upon as being pure and wholesome. In PRICE'S you have Quality. Quantity and Price.

Hume's for Choice Groceries

Condensed Coffee and Cocoa

Reindeer brand condensed Coffee and Cocoa is made from the best grades of Coffee and Cocoa, pure granulated sugar and cream. It is rich, and always ready by simply adding boiling water. One can makes twenty-five cupfuls. It will keep in the same can after being opened. A choice article for the campers and summer widowers.

Breakfast Foods

Quality is the main consideration in the manufacture of food-stuffs. We handle only the best and purest goods on the market and consequently our Breakfast Foods are in big demand. We handle them all and can always give the best to be had. Ask us for prices per dozen packages.

Feed

We are headquarters for Hay, Oats, Bran, Shorts, etc. Ask prices.

REID & YOUNG

Ladies' Fall Wear

Good showing of New Fall Coats

Fall showing of Womens' Suits.

New Golf Coats for Women and Children.

Dress Goods, Tweeds, 54 in. wide, French Novelties.

New Millinery for Autumn wear.

Men's Fall Wear

New Suits, Fancy Worsteds, for $12

New Sweater Coats.

Boys' New Sweater Coats and Jersey Sweaters,

Men's and Boys' Felt Hats.

REID & YOUNG

THE CITY IN BRIEF

New laid eggs 50c. per dozen — at McIntyre's.

Moving pictures Monday night at Edison theatre.

Get cash prices of furniture and carpets at Howson's.

Mrs. H. H. McVity returned from the coast this morning.

The excavation for Bourne Bros. new business block on First street will be completed this week.

Mrs. Samuel Hunter returned this morning from Seattle, where she has spent several months visiting.

Keep the dates for the Juvenile Bostonians in "The Rose of Blandeen" September 19th and 20th.

A Grand Trunk Pacific caboose was jammed into a freight car at Regina and five of the six men in it were killed.

Mr. J. F. Hartland of the Molsons Bank staff, Revelstoke, is spending a short holiday in the city, a guest at the Carlton.—Vancouver News-Advertiser.

All members of the Board of Trade are requested to be present on Tuesday evening at Selkirk Hall, to tender a welcome to the visitors to the Fall Fair.

Notice to Exhibitors—Section I—Floral. Class 4--Best collection of Sweet Peas. Exhibitors please note that it will not be necessary to name the varieties.

The Allen Players have changed the dates for their appearance at the Edison theatre from Nov. 13 to one month earlier. They will appear for a two weeks' engagement commencing Oct. 17th.

At the police court on Wednesday evening, eight boys were up before the magistrate for trial. Three for breaking into a shack north of the track and stealing, and five for stealing apples from an orchard.

In R. M. Smythe's window there is displayed the cups that are in competition in the Poultry Classes at the Fair on Monday and Tuesday. The cups are all very handsome bits of silverware, and very keenly competed for among poultry men.

The Exhibition Transportation committee have arranged with Messrs. McCarty, Cummings and Turnross to run conveyances to and from the Exhibition grounds at a fare of 25c. for adults and 15c. for children.

Mrs. A. G. Foy, of Nanaimo, is in the city the guest of her sister Mrs. H. Cooke. Mrs. Foy was a former resident of Revelstoke, and is renewing old acquaintances during her visit here.

Another customer satisfied that Howson's cash prices of furniture are as good as eastern prices freight added. If any one doubts this statement we will give you names of our customers who have just considered eastern prices and then bought from us.

New Laid Eggs 50c. Per Doz.

In order to get the best results from your chickens you must provide the best foods available, as without these egg producing foods you certainly do not get the best results. Try our Beef Scrap, Oyster Shell Grit, Crushed Bone or Alfalfa Meal.

FEED—We also carry a full stock of Hay, Oats, Wheat, Barley, Corn, Chop, Bran and Shorts.

A. HOBSON, Baker and Grocer.

FOR SALE

20 acres first class land close to city, suitable for either fruit or mixed farming. Will sell in lots from 5 acres up, $85 an acre. Easy terms.

KOOTENAY AGENCIES LIMITED

First class program of moving pictures at the Edison on Monday night

Get your nice sweet Malaga grapes at McIntyre's.

There will be a good program of moving pictures at the Edison theatre on Monday night.

Visitors to the fair are invited to look over Howson's large furniture store.

The ladies of St. Peter's Guild will hold their usual millinery opening tea.

The indications point to a greater variety of exhibits at the fair this year than ever before.

Howson's vacuum carpet cleaner is satisfactory ask any of our customers who have used it.

The children of the city and district are this year entering many exhibits at the exhibition.

On Saturday, Sept. 23rd, the Ladies' Auxiliary of St. John's church, will give a tea and sale of work in the Howson block.

TO RENT—Several large comfortable Bedrooms, heated by furnace near McKenzie avenue, south. Enquire at this Office. t.c.

OUTFITTERS FOR MEN WHO KNOW

J. & T. Bell's, Doctors' Special and Reed's Cushion Shoes, McPherson's Trainmen's Shoes, and dress shoes of all kinds, all of which are Union made. Stanfield's and high grade English Underwear. Everything that the logger requires for comfort. Chippewa Falls Driving Shoes and Shoe Packs.

JOHN BULL

Howson's Block Revelstoke, B. C.
Cash and One Price

Corporation of the City of Revelstoke

NOTICE IS HEREBY GIVEN that the Municipal Council of the Corporation of the City of Revelstoke intends to undertake the construction of CONCRETE SIDEWALKS on and along the east side of McKenzie Avenue from the south side of Second Street to the north side of Eighth Street, according to specifications and estimates prepared by the City Engineer appointed for the purpose, and to assess the expense or cost thereof upon the land or real property abutting on the parts of such streets as above mentioned and to be benefitted thereby; and that a statement showing the land or real property liable to pay the assessment therefor, and the names of the owners thereof, as far as they can be ascertained, together with the specifications and estimates of the City Engineer, and the proposed assessment and report thereon of the City Clerk are now on file in the office of the City Clerk and open for inspection by all persons during office hours!

The estimated cost of the work is $2,657.55, of which it is intended that the City at large shall bear the whole of the cost of the work on street crossings, and necessary retaining walls, and one-third of the cost of the concrete sidewalks, the property owners bearing two-thirds of the cost of the said sidewalks.

The total estimated amount to be borne by the property owners being $1,605.03, and by the City at large $1,052.52.

Any objection to the proposed undertaking and assessment therefor shall be made by petition to the City Council within FIFTEEN (15) days from the date hereof, the persons entitled to petition being the owners of the lands affected thereby.

BRUCE A. LAWSON,
City Clerk.

Dated this 8th day of September, 1911. Septf 2t.

NOTICE

SAMUEL MULLETT SAWYER, under the Will of John Sawyer, formerly of Adelaide Place, London, (England) Chartered Accountant, deceased the above named is entitled to a share of his Estate. Apply to James Robinson, Solicitor, 23 Philpot Lane, London, E. C.

BEWS' DRUG STORE

BARGAINS IN LADIES' HANDBAGS

$4.00 and $5.00 bags Selling at $2.00 for a week.

FOR ONE WEEK ONLY

BOOKS

The Ne'er Do Well by Rex Beach $1.50
The Common Law by Chambers $1.25

Pyramid Fly Pads 5c. Each
Wilson's Fly Pads, 10c. Each

POST CARDS

The largest assortment of local Post Cards to choose from.—25c. per dozen.

THE REXALL DRUG STORE

Conservative Committee Rooms

SELKIRK HALL

Harvey J. Hall, in an interview with the Toronto News, shows in a convincing manner what the railway employes have to fear from Reciprocity.

Until his retirement from active work, Mr. Hall, was the legislative representative of the Order of Railway Conductors and watched all legislation at Ottawa of interest to railway employes. For 22 years he was a conductor on the Grand Trunk Railway and for two years was an alderman representing Ward six in the Council of the City of Toronto.

"In the event of reciprocity passing," said Mr. Hall, "the effect, in my opinion, on transportation in this city will be this:

"Bearing in mind the fact that there is in the neighborhood of 200,000 people employed on railroads and navigation within the Dominion, those 200,000 are directly or indirectly maintaining one-tenth of the population of Canada.

Will Reduce Number of Employes in Railway Service

"If reciprocity means what its supporters say it does, that is changing the avenue of trade from north to south, instead of east to west, as at present, it must necessarily reduce the number of employes in the railway service and also in navigation.

"That means that there will be fewer engineers, fewer firemen, fewer conductors, fewer trainmen, and ultimately fewer engines and less necessity for cars.

"Following along this line, it will mean that there will be fewer boilermakers, fewer machinists, fewer blacksmiths, fewer carpenters, fewer car-builders and repairers required to do the work for the railway companies of Canada.

This is a Critical Time for the Railroad Men of Canada

"In discussing this question with persons who are pretty well in touch with these conditions I find the general opinion is that it will mean a great difference to no less than 200,000 people employed in this country.

"In my opinion it was a very grave mistake in the part of the government that before entering on a deal of the nature of the present reciprocal agreement they did not consult the interests that have important investments in this country. I claim that this is a very serious time for working men in Canada, for if reciprocity will reduce the number of railway employes by 200,000 these people must find employment elsewhere. Consequently the trades must suffer owing to the great surplus that would be thrown on the market.

"The supporters of the pact may claim that the railways are not making any serious objections or putting up any great opposition to it. The majority of the intelligent electors of the country, however, understand the relationship existing between governments and railroad companies. It is usually better for them to pursue a neutral course rather than demonstrate outwardly their opposition to any measure that a government may attempt to put upon the statute books."

Canadian Employes Will Lose if Freight is Driven South to Wisconsin Central Railroad

On this point, in discussing the question with a prominent C.P.R. official, he claimed that the C.P.R. were largely independent of these conditions owing to the absorbing of the Wisconsin Central Railway, which give them an entrance into Chicago. They also have their road into St. Paul from both the east and west. This will give them a large proportion of the business, but it must be remembered that if the freight goes that way that many of the Canadian railway employes must lose.

A Word to Captains, Mates, Engineers, Watchmen and Freight Handlers on the Great Lakes

"The Canadian Boat owners on the Great Lakes must lose, while the employes on these boats will certainly lose, and the loss of labor that will be entailed through the change in transportation will ultimately be a serious loss to the farmer."

AFTER SUPPER SALE

No. 64

See what splendid bargains we are offering to-night at our weekly evening sale. Everything is something that you will need for the present time of year, and everything is cut away below regular selling. Sale begins at 7 p. m. and lasts till closing.

CASHMERE HOSE

For Children. A lot of the best English Cashmere hose, in black, tan and white. Sizes up to 8 inch. Regular Prices up to 45c. We are clearing the lot to-night at 25c. per pair.

SMALL BOYS CAPS

Jockey caps for the little fellows. Tweed, Serge and Velvet. To-night only 15c. each.

A SHOE SNAP

A lot of the celebrated Vassar Shoes, in box calf, vici kid and box calf. All sizes from 2 to 7. Regular Price, $4.00 and $4.50. On Sale to-night at $3.00 per pair.

COLLARS AND JABOTS

No lady can have too much nice neckwear. To-night we are putting on sale a lot of the new styles that sell regularly at 35c to 45c. at our After Supper Sale at 25c. each. They are bargains.

McLennan & Co.

SUMMER UNDERWEAR

Half the Summer is still ahead. We have provided for it by keeping our stock well assorted in sizes.

FASHIONABLE SUITS FOR FALL

Just received our Fall Samples for made-to-order Suits. Let us show them to you.

McKinnon & Sutherland

Foot-Rite Shoes. - Fit-Reform Clothing

KNITTED GOODS

We have just opened up our Fall Stock of Men's and Boys' Sweaters and Sweater Coats, which consists of a large assortment of different colors and qualities. They come in the plain and fancy weaves.

Prices from $1 to $9

McRae Mercantile Co. Limited

REVELSTOKE OPERA HOUSE

One Night Only

Saturday, September 16th, 1911

Geo. M. Gohon's Greatest Musical Comedy

45 Minutes from Broadway

With a Star Caste and the "Blue Ribbon Ponies"

Prices, $1.50 - $1.00 - 75c.

Seats at Macdonald's Drug Store

Advertise in the Mail-Herald