"Revelstoke, the Capital of Canada's Alps."

The Mail-Herald

Vol. 19—No 18 REVELSTOKE, B. C. MARCH 5, 1913 $2.50 Per Year

MORE GOOD NEWS FOR REVELSTOKE

Expected Dominion Belt Lands Thrown Open for Settlement This Year.--Mr. Maber's Report Now Under Final Consideration --Definite Policy Shortly Be Announced.--Many Thousand Acres Finest B. C. Lands Available to Cultivators.

We are given to understand from an authoritative source, that definite announcement may be shortly expected, from the Dominion government to the effect that the Agricultural Lands throughout the Revelstoke district, which are included in the Railway Belt Agreement, will be thrown open for settlement.

It will be remembered that immediately following the election of Mr. R.F. Green to the Ottawa Parliament a special commissioner in the person of Mr. Maber, visited this district, on behalf of the government, and made an exhaustive inquiry on the spot, into the whole problem of the Dominion Railway Belt Lands within the Kootenays.

The investigation included careful inquiries into the respective rights of squatters, timber leasees, owners and settlers, and the results of same after tabulation by the statistical office, were placed in the hands of the Hon the Minister of the Interior at the Capital.

That care and thought were necessary before the problem could be solved, is proven by the fact that for sixteen years the conflicting claims concerning which Mr. Maber reported had been under notice and that when the late government were swept out of office, the records showed that no definite scheme of liberating the belt lands had ever been formulated. The Railway Belt Lands problem, in fact, was one of the many troubles left for the incoming government to set right and if our information is correct, the government will shortly make announcements which will prove they are capable of handling the situation in a statesmanlike manner, and at the same time in accordance with the best interests of the Kootenays and the Interior of British Columbia.

The energetic and practical manner in which Mr. Maber conducted his investigations, the frankness with which he discussed the affair from all sides, and with every section of the community who might be in the slightest degree interested in a satisfactory solution of this old outstanding difficulty as an eye-opener to everyone with whom he came in contact.

In addition to the results of Mr. Maber's labors, the government have also had at their disposal, the personal experience and knowledge of the geographic and economic conditions throughout Kootenay, gained by our member Mr. R. F. Green in the course of his 25 years intimate connection with the agricultural mining and business interests of the Interior of British Columbia in general, and Kootenay in particular, and the appreciation our member has shown of the necessity for action, and the manner in which he has kept the issue before the government, have contributed very largely to bringing about such a speedy settlement.

PROVINCIAL FORESTRY PROGRESSES

Victoria, March 3—Preparations are well under way at the present time for the protection of the forests in the coming fire season. Three of the officers of the Forest Branch are in the field, inspecting the various sources of danger, and consulting with the men who will take charge of the fire ranging, in all parts of the province. Rights of way of railroads are receiving particular attention, as it is the universal experience that new construction is the source of more fires than any other in the same area. Last year, out of 347 fires in the province, 45 occurred along railroad lines. This constitutes one to every 44 miles. The risk is so great, the possible loss so large and the relative cost so small, that it is a paying investment to keep a very active patrol along all new lines.

It is felt that the coming season will be one of the most difficult yet encountered, as colonization without adequate fire protection is going ahead at a phenomenal rate throughout the length and breadth of the province, and the wetness of the past season caused a particularly luxuriant growth of grass, weeds and shrubs, which being dry during the coming months will constitute a dangerous fire hazard.

Lumbering has been general and the slash has been great, consequrntly there will be considerably greater danger than in the past over logging operations. It will be difficult work without the necessary trails and telephone lines, but the Forest Branch is doing everything possible to reduce the risk and keep out the fires.

There will be a meeting of the Farmers' Institute held on Saturday the 8th inst., at the Y. M.C.A. building, at 8 p.m. Business—Thorough bred stock and pure seed—Arrangements will be made for the spring work. All members are requested to attend.

PROVINCIAL HOUSE SESSION ENDED

Record of Good Work Done.—Over 100 Acts Passed.—Will Circulate Municipal Commission Report.—Introduce New Municipal Act Next Session.—Reduce Taxation.—Debate Woman's Suffrage.

Victoria, B. C., March 2—The 1913 sitting of the provincial parliament was duly brought to a close yesterday afternoon, prorogation taking place at 4 o'clock with the usual formalties but very little ceremony marked the eaent. The house has been in session six weeks, in this period having crystalized into law approximately 100 measures, many possessing more than common importance, and being regarded as certain to materially stimulate provincial expansion and prosperity. An outstanding feature may be mentioned the bill which embodies the revised "Free land for settlers," policy, the bill for the creation of Mount Robson park and its companion measure for the extension of the Strathcona Park, the important amendments of the Liquor License, Motor Traffic and Game Protection acts, the measure reducing taxation, the enactment for the assurance of a healthful milk supply, the new Water act, the legislation governing the censorship of moving pictures, the anactment under which parliament hereafter obtains an additional year in its term of life, while the sessional indemnity is increased, the creative acts in refernce to the auditor general's department and the provincial museum, the further extensions of provincial aid toward colonization railway construction, the measures for the regulation of crematories, and the registration of vital statistics, the necessity for and advantage of which will readily be recognized by opponents as well as supporters of the party now in control.

HISTORIC INCIDENT.

It is a curious circumstance that the somewhat colorless ceremony is incident to the termination of an historic function of a similar character in British Columbia parliamentary history, it being on March 1, 1900, that the late lieutenant-governor, McInnes, was the central figure at that dramatic prorogation when virtually the entire house signified its strong disapproval of his selection of Hon. Joseph Martin for the premiership by vacating the chamber in a body, leaving his honor to recite the formal speech terminative of the sessional proceedings to an empty chamber but crowded gallery.

The afternoon saw no further business transacted beyond the submission of the new Municipal act prepared by the royal commission which recently investigated all forms and conditions of local government. It is intended that this shall be widely circulated during the parliamentary recess, and suggestion for improvement are invited so that the measure when given the force of law during the session of 1914 may represent perfection. The chief law officer of the crown intimated in the presentation of the bill that it is the intention of the government to accept the suggestion of the royal commissioners and next year establish a new department devoted exclusively to municipal affairs.

BILLS ARE DROPPED.

Five measures remained upon the order paper at the sessions close, and therefore fall to the ground, these including the bill respecting public irrigation corporations (lost at committee stage by prorogation), J.A. Frazer's bill for the amendment of the Yale Cariboo Road Regulation act, Mr. Place's bill respecting the payment of wages, and W.J. Mason's regarding street lighting in rural districts.

Late on Friday night's session the Socialist vote of censure on the government in connection with the Cumberland strike was negatived after an extended debate by Parker Williams, the Premier Mr. Place, and Ernest Miller, the Grand Forks member making one of the most effective speeches of the session.

WOMAN'S VOCATION.

At midnight Hon. Mr. McPhillips, was strenuously debating the second reading of the Woman's Suffrage bill, urging that it is incompatible with womanhood to be responsible for civil government, since woman is constituted not to debate or to reason, but to influence and persuade, citing Mirabeau, John Bright, Herbert Spencer and Gladstone in support of his opposition to the proposed franchise extension.

The island member urged that not until men had failed in the solution of civilization's problem should action be taken tantamount to a confession of failure. When such a time came the legislature instead of passing such a bill as this should resign turning over the government to women.

"I am struck by the closing remarks of the last speaker," said Hon H.E. Young, rising as Mr. McPhillips resumed his seat, "that when men have failed in the solution of the problems imposed by civilieation, we of the legislature should resign and give the women their chance. It brings back to me a picture vividly impressed upon my memory of an afternoon not so long ago when I left our own caucus room with the members sitting and smoking and jesting there and went out to meet in this same building a deputation of ladies. The way they presented their case, the simple sincerity of their desire to work for the betterment of conditions for the race, their unquestionable earnestness and high aim, their logical presentiment were sufficient argument for me to hope that some day I may be able to rise in this house and address myself to a woman speaker.

The president of council had spoken half an hour, the provincial secretary less than half a minute, and upon division the Woman's Suffrage bill was lost by 24 to 9, the 9 favorable being Messrs. Young, Hunter, W. J. Manson, Forster, Wood, Lucas, Miller Williams and Place.

PROVINCIAL ROADBUILDERS CONVENTION

Mr. Ed. Trimble, road superintendent of the Revelstoke District, returned a few days ago from the recent annual convention of Provincial Road Superintendents held at the coast during the month of March.

Interviewed by the Mail-Herald, Mr. Trimble stated:—

We had a very strenuous, but interesting trip, especially interesting of course to us all from a technical point of view, the gathering including some seventy persons practically every well known figure in Provincial Road Building circles being present, and many experts representing various companies interested in the testing and advertising of road building and surfacing materials.

On the morning after our arrival at the coast, we got busy, and were out at an early hour to witness an exhaustive demonstration of the construction of tar macadam roads. A cross section of the road was taken up and relaid before our eyes, and subsequently we were taken for an auto drive over roads of similar construction which had been in use for some years.

In the afternoon after a hasty lunch, we watched demonstrations by the Point Grey Fire Brigade, their autos travelled 4½ miles and got the water turned on in seven minutes. Following this we listened to a lucid technical paper, read by the Point Grey City Engineer on "Tar Macadam road construction," and the general discussion which followed proved how keenly the problems of roadmaking are being studied, and the progress of different bodies watched by other districts.

TUESDAY PROGRAMME.

Tuesday morning we speeded over to New Westminster, where was gathered a most elaborate display of modern road making machinery, the property of the city, and of private firms, after which we inspected the new bridge across the Fraser and the working of the turning machinery. The afternoon provided another fire brigade turn out, and a most interesting lecture by City Engineer Blackman on "Road Construction" followed by demonstrations of methods on the country roads and outlying districts leading to the Royal City. In the evening we were tendered a banquet by the City of New Westminster, when speeches on roadbuilding and maintenance, were delivered by many prominent speakers and experts.

VANCOUVER ISLAND.

The following three days were spent in Victoria, devoted mainly to the reading and discussing of papers read by various road superintendents and engineers including the City Engineers of Vancouver and Victoria. On Saturday, by invitation of the Automobile Association, the roads round Victoria, Saanich, etc., were inspected, twenty-four autos conveyed the party and lunch was served at Goldstream. Mr. Todd of the Island Automobile Association proved himself not only an able organizer but almost an authority on road construction, and he delivered a most capable speech to the assembled delegates and their escorts.

This was the final outing, after which the convention adjourned and the visitors scattered to their various homes throughout the province.

The organization of the convention, and the planning of the elaborate programme, providing for the filling of every entire minute of the available time, was in the hands of Mr. W.W. Foster, and the services of the Deputy Minister and the co-operation of all branches of the Public Works Department were placed by the Hon. Thomas Taylor at the disposal of the convention to ensure that the affair might be instructive from the technical standpoint, and enjoyable socially

The gathering together once a year of the head employees of the department enables experiments to be carried out and notes compared, which are resulting in a vast improvement in the organization and methods of road building throughout British Columbia. The convention furnishes a school where methods and notes can be compared, whilst the assembled delegates fresh from the problems of actual construction, can listen to the lectures and theories of the foremost engineers and authorities of the Pacific Slope, upon the subject of highway building and repairing.

The intelligent interest displayed throughout the department employees city engineers, and municipal officials of every grade in the proceedings of the convention, shows that all are now commencing to appreciate at their true value the efforts made by the Provincial government during the past few years in the movement for Good Roads in British Columbia.

We are glad to be able to report that Mr. McLaughlin of the government office is progressing favorably since his recent accident and will soon be out again.

KILLED AT BEAR CREEK

A terrible accident occurred at an early hour yesterday morning at Bear Creek, by which a young brakesman lost his life. It seems that as No. 3 passenger train was pulling out of Bear Creek station, Brakesman Dunckly, who was just stepping on to the car steps in some unaccountable manner slipped and fell under the moving train, his body being terribly mangled. The remains were brought to the Howson undertaking parlors yesterday and Coroner Dr. Hamilton, will, it is reported, hold an inquest sometime today.

School Reports

The attendance at Big Eddy school for the month of February was 224½. The school is proud of its record for punctuality, there not being a case of tardiness during the month.

A beginners class is being started on the first of March, when several new youngsters will begin their school career. Those who were perfect in attendance this month are:—Etta Barrett, Lavaune Dever, Rolf Carlsen and Charly Barrett.

Following is the monthly report of Albert Canyon public school for the month ending February 28th, 1913:

Prescribed school days	6 20
Days school was in session	19
Total actual attendance	181¼
Average actual attendance	9.55
Visits by Trustees	1
Visits by other persons	10

The following are those who have been perfect in attendance during the month.—Linnea Carlson, Albert Sandberg, Annie Sandberg, Hilda Sandberg, Russell Ratcliffe.

AGNES BLACKBERG.
Teacher.

Homesteads for Women

"Homesteads for women" is the new slogan in Western Canada. It is the watchword in a new but vigorous campaign, the evidence of which is found in letters, petitions and resolutions which are pouring into the office of Hon. Dr. Roche, Minister of the Interior. The women ask that they be given the same homestead rights as the men have, and in some cases the request is backed up by boards of trade. It is unlikely that anything will come of it this session.

NOTICE

The Conservative Association wishes to announce that their Committee Room in Old Selkirk Hall, will be open this evening, and right along, to receive applications for registration on the New Voters' List.

Commissioners will be present every evening, and all members and friends are requested to attend and assist in the work of obtaining registrations for the New List.

James H. Armstrong,
President.

Citizens are Beefeaters

That Revelstoke citizens are beefeaters, is evidenced from the fact that this week P. Burns & Co., have unloaded three cars of beef approximately 100 carcasses in their storage rooms, which beef will about represent their sales for the month of March. This is in addition to the huge meat business carried on by the Revelstoke Meat Market, who appoximately turn over an equal quantity of beef per month, which gives a little idea of the amount of meat consumed here.

Ducks from Japan

Before buying your Easter goods, do not fail to call at the "Savoy" and inspect the big Easter stock of candies, chocolates, Easter eggs, etc.

Here you will see real ducks from Japan, also an Indian Game hen on its nest. There is certainly a fine display. Get your Easter eggs early and thus obtain the greatest variety to select from. Remember the place, the "Savoy" First street.

Says Dynamiters are Innocent

Says Dynamiters are Innocent ((kkk

Indianapolis, Ind., Feb. 28—Samuel Gompers, president of the American Federation of Labor, today held a conference with Frank Ryan and 8 other officials of the International Bridge and Structural Iron Workers, who were convicted at the recent dynamite trials. Precautions were taken to make the conference secret.

Mr. Gompers later declined to make known the proceedings except to say he had expressed a belief that all of the 33 men sentenced to the federal prison at Leavenworth as conspirators in the McNamara dynamite plots were innocent. He said in addressing the iron workers delegates he told the men he was confident the United States circuit court of appeals would grant new trials. Mr. Ryan, who received a sentence of seven years, is a candidate for re-election.

Livingstone Centenary

Preparations are being made throughout England to celebrate the centenary of the birth of the explorer David Livingstone, on March 19. In London the events will include a great demonstration in the Albert Hall, at which the Archbishop of Canterbury will preside, and Lord Balfour will speak. A memorial service will be held at St. Paul's Cathedral on March 16 to be attended by the Lord Mayor, and the sheriff. In Glasgow the municipality has joined with the university and the churches to cemmemorate the day. The objects of the Glasgow committee are to promote medical missionary enterprise in Africa and found a chair of geography at Glasgow University. Contributions are being invited toward the endowment of a hospital at Blantyre, Livingstone's birthplace.

Have you taken
Our advice yet

About Investing
in Real Estate
in Revelstoke?

We have some splendid buys in the West End of Town

The Revelstoke General Agencies, Ltd.
JOHN D. SIBBALD, PRES. J. D. SIBBALD, JR., SEC.

Buy Real Estate in Revelstoke
YOU CANNOT BEAT THIS

These lots are 4-10 of an acre and are beautifully situated in the west end.
The price, $300, means that you are BOUND to make money on them.
The terms are so easy that you can pay for them without any trouble.

THE KOOTENAY AGENCIES, LIMITED

EARLY SPRING GOODS

Consisting of every conceivable size and make of Hats, Gloves, Shoes and Underwear; also a most extensive stock of Neckties of every shade and style.

We have also a specially fine assortment of samples for our Spring Clothing Order Department.

McKINNON & SUTHERLAND
Fit-Reform Clothing Stetson Hats Foot-Rite Shoes

GOING OUT OF BUSINESS
In Men's Furnishing Department

Rubbers, Sox, Tweed Pants, Heavy Top Shirts, etc., reduced to cost. . . . .

John McIntyre & Son
First Street. Telephone No. 93

..Swift's Specialties..

PREMIUM HAMS
PREMIUM BACON
BROOKFIELD BUTTER
BROOKFIELD EGGS

Revelstoke Meat Market, Ltd.

TIRED ?
THEN A CUP OF
"BELL BLEND TEA"
will refresh you with its bright, spicy flavor and fragrancy. Sold in 1 lb. lead packages.
Price, 35c., 40c. and 50c. per lb.
G. W. BELL
P. O. Box 208 GROCER & BAKER Phone No. 23

VICTORIA HOUSE IS PROROGUED

Victoria, B.C., March 1—By sitting until five or six in the morning, it is expected that the house will complete business on the order paper and be ready for prorogation without the extra sitting tomorrow counted upon. Today has witnessed rapid fire progress with all measures, including the proposals of the new constitution act under which the life-time of this and future parliaments is extended to five years and the sessional indemnity increased to $1,600. In elaborating the proposals of the new Constitutioo act the premier said: "There can be one criticism perhaps on the proposal that while the measure may be justified it is essentially one that should be passed on by the electorate before becoming effective inasmuch as the legislature which enacts it has only been elected for four years. In answer, I may say that the present administration, because of the acts of policy it has associated itself with, has never taken advantage of the full period of time of parliament up to the end of the four year period. The records show that within nine years the government has been responsible for no fewer than four appeals to the people The reason is not difficult to ascertain. It is because the administration felt that, having undertaken policies involving the public credit, it was absolutely in order to keep in tune with public opinion to have the people's confidence once more expressed. We ought not to hesitate whenever any new works of expensive character are proposed to consult the people and receive their authority. The returns of the elections held in recent years show that the endorsement was readily forthcoming and absolutely left no room for doubt as to how people felt. The government by no means proposes to secure a lease of life that would enable them to take advantage of this extension. The change in the length of a parliament will make for general uniformity with regard to the increase in sessional allowance. There can be no question that with all the work of the provincial government throughout the country members, in order to watch developments, must travel extensively over the province. Members cannot exactly display an intelligent interest of the affairs of the province and see on the spot what is taking place. To meet this the allowance is being increased to $1,600 In Manitoba, Alberta and Saskatchewan it is $1,500." The bill was finally passed.

When a vote was taken in the Manitoba Legislature on a resolution favoring the extension of the franchise to women, a motion to adjourn the debate carried, twenty-one to fourteen. This means that the matter is shelved for the present session. Two government members only voted against the adjournment.

RUSHING HUDSON BAY RAILWAY

Hon. Frank Cochrane, Minister of Railways and Canals, has made arrangements for the establishment of a wireless telegraph service between Le Pas and Hudson Bay. This will enable the Department at Ottawa to keep in close touch with the progress of the work on the harbor at the Bay so that the engineers can continually report. The move is another evidence of the energy with which Mr. Cochrane is rushing the road to the Bay which he hopes to have completed by 1914.

SELECTING TERMINAL.

An announcement will be made very shortly as to the location of the terminals on the Bay. H. T. Hazen, the harbor engineer who surveyed both Fort Churchill and Port Nelson, is in Ottawa at the present time preparing his report, and as soon as it is ready an announcement will be made by the Minister. In the meantime the government is making arrangements for sending out an expedition to the Bay early in the spring with dredging outfit and engineering supplies so as to start work on the harbor construction and the building of terminals and docks.

Shiloh 25¢
The family remedy for Coughs and Colds
"Shiloh costs so little and does so much!"

There was included in the main estimates for Manitoba, tabled in Parliament on Monday last, a vote of $30,000 for a wharf at Le Pas.

NO REASON FOR DOUBT

A Statement of Facts Backed by a Strong Guarantee.

We guarnatee complete relief to all sufferers from constipation. In every case where we fail we will supply the medicine free.

Rexall Orderlies are a gentle, effective, dependable and safe bowel regulator, strengthener and tonic. They re-establish nature's functions in a quiet, easy way. They do not cause any inconvenience, griping or nausea. They are so pleasant to take and work so easily that they may be taken by anyone at any time. They thoroughly tone up the whole system to healthy activity.

Rexall Orderlies are unsurpassable and ideal for the use of children, old folks and delicate persons. We cannot too highly recommend them to all sufferers from any form of constipation and its attendant evils. Two sizes, 10c. and 25c. Remember, you can obtain Rexall Remedies in this community only at the Walter Bews drug store—The Rexal Store.

WHITE STAR - DOMINION LINE
ROYAL MAIL STEAMERS SAILING EVERY SATURDAY

LARGEST STEAMERS TO CANADA

New S.S. Laurentic and Megantic.....(15,000 Tons)
S.S. "Teutonic" and S.S. "Canada".....(10,000 Tons)
582 feet long. 514 feet long.

Now is the time to arrange for the passages of your friends from England. We issue prepaid tickets, and our offices in England communicate with passengers, arranging all details and advancing any funds deposited with us. We also inform you when passengers arrive.

FOR SAILINGS AND FURTHER PARTICULARS APPLY
COMPANY'S OFFICES
619 Second Avenue, Near Cherry St, Seattle

LIQUOR APPETITE IS NOT INHERITED

It is acquired through Alcoholic Poisoning which Neal Treatment eradicates in three days.

Ethical Aid which takes away liquor appetite—Given at the Neal Institute.

THE NEAL INSTITUTE
Cranbrook, B. C.
Box 325. - Phone 273

IF

YOU WANT TO BUY OR SELL:
LAND
A HOUSE
A BUSINESS
FURNITURE, &c.
We can help you!

Just advertise in the
REVELSTOKE MAIL-HERALD
The exclusive advertising medium for this district.
Everybody will see your advertisement and the cost is only
10c. Line. Minimum Charge, 25c

E. G. BURRIDGE
Tinsmith Repairs, Hot Air, Pipe and Furnace work
—WORK SHOP—
Connaught Ave. - Revelstoke

CHIC DAILY MEMORANDUM
OPEN EVENINGS UNTIL 9 O'CLOCK

Let Us Loan You the Money
AT
5%
To Buy Build

PAY OFF MORTGAGES OR IMPROVE REAL ESTATE

See Our Plan
Phone, Write or Call
THE CANADIAN HOME INVESTMENT CO., LTD.
C. S. MARSHALL
Representative

J. P. SUTHERLAND
Transfer Draying
Handling Pianos a Specialty
Phone 42 - Night Phone 85

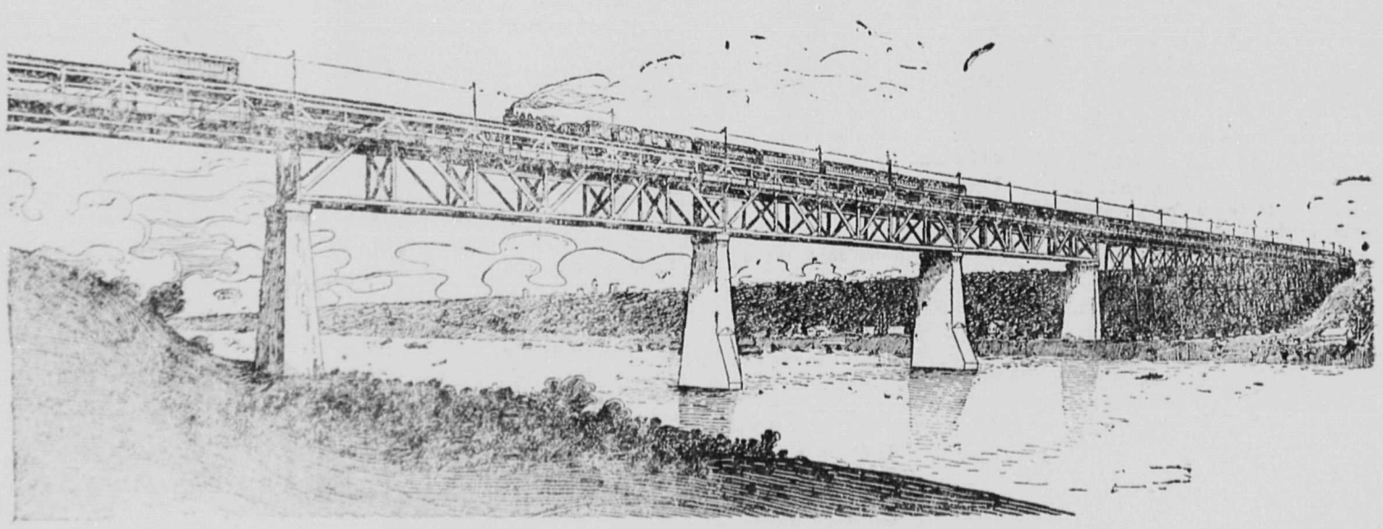

Canadian Pacific Railway High Level Bridge at Edmonton

The third of the gigantic structures that have been built in Western Canada by the Canadian Pacific Railway Company in the past few years, the other two being the viaduct at Lethbridge, one mile long, and the recently completed viaduct at Outlook over three thousand feet in length, the latter opened for traffic in 1912.

The length of this bridge at Edmontsn, between abutments of north and south approaches, is 2,500 feet, The extreme height above the mean water level is 153 feet, while the piers are 103 feet high.
The bridge consists of an upper and lower deck, the width of the upper being 39 feet and that of the lower 43 feet.

The upper deck will carry a railway track and double street car tracks; the lower will be used for vehicular and pedestrian traffic, the sidewalks having a clearance of eight feet and the roadway 23 feet.

There is Now a Market
FOR REVELSTOKE PROPERTY

List Your Holdings With Us
For a Quick Sale

We have the Buyers
If Your Prices and
Terms Are Right.

J. B. Watson Realty Co.
R. R. COLE, Manager. Local Agency American Casualty Co.

The Revelstoke Boot, Shoe and Harness Repairing Department
ARMSTRONG & COMPANY
MAKERS OF FINE WELT SHOES

The style, the workmanship and wear
And comfort born of every pair;
Of 20th Century welts that's sold
Will draw new trade, and hold the old.

Sweater Coats
LADIES' AND CHILDREN'S SIZES

A nice assortment to choose from. Warm and comfortable for Early Spring Wear. Prices reasonable. . . . . .

MRS. A. G. CRICK, - FIRST STREET

UNION HOTEL
JUST NEWLY REPAIRED
RATES, . $1.50 PER DAY
Weekly and monthly rates to be arranged. Meal Tickets, 21 meals for $6.00
FIRST STREET, REVELSTOKE, B. C.
A. P. LEVESQUE, Proprietor

Laughton & Tapping, Props. First Street, Revelstoke, B. C.
Windsor Hotel Restaurant
European Plan
Open Day and Night. - Meal Tickets, $6.00
MONTHLY BOARD

KING EDWARD HOTEL
H. J. McSORLEY, Proprietor.
REVELSTOKE, B. C.

Strictly First Class
Rooms Single. en Suite and with Bath

ORIENTAL HOTEL
suitably furnished with the choicest the market affords. Best Wines, Liquors and Cigars Rates $1 a day. Monthly rate.
J. ALBERT STONE PROP.

MINISTER CROTHERS ON THE UNIONS

Economy of truth is the feature of attempts made by certain Liberal newspapers to misquote Hon. T. W. Crothers in regard to his address before the Builders' Exchange of Montreal. The trouble arose out of a garbled report of Mr. Crothers' speech sent out from Montreal by a news service. The Minister of Labor on observing this report immediately issued a correction, pointing out the error and stating what he reafly had said. As he had spoken from a written address there could be no room for further question.

WHAT HE SAID.

Here is Mr. Crothers' statement:—

"The despatch from Montreal concerning an address I made at the Builders' Exchange banquet there last Saturday evening turns it pretty well upside down in more respects than one. It makes me say, 'I have not very much sympathy for the labor unions.' I said directly the opposite of that and cannot understand any honest man so reporting me, as I spent some time in pointing out that such unions have done much for the working man and have much more to do for him.

"The despatch makes me say, 'I have not very much sympathy for the labor unions, but I have a very strong sympathy for the working man and I intend to see that the working man in this country gets a square deal.' That seems to have been the result of a blundering attempt to digest the following sentences in my address:—'Perhaps I should warn you in the outset that I have strong sympathies for the working man. In the best interests of the whole country we directly encourage agriculture, nourish our infant industries and assist many other enterprises, and, in so far as in me lies, I desire to see to it that our workers get a square deal. At the same time I realize that they are not all saints. If they were, as a class, they would be very lonesome indeed.'

"After describing the hardships labor endured a hundred years ago, I said, 'These conditions have largely disappeared under the beneficial influence of trades unions, legislation, and a more enlightened public opinion.'"

NO EXCUSE FOR THIS.

Since the Minister of Labor issued the above statement, Liberal newspapers have persisted in attributing to him words conveying a meaning the exact opposite of what he actually had said. There is no excuse for this sort of thing, but it is not unusual with a certain class of Opposition newspapers.

Johnson Has Pneumonia

Chicago, Feb. 26.—Jack Johnson, the pugilist, who has been ill here for some days with pneumonia, was reported worse last night and rumors were circulated that he was dead. His physicians, however, stated that Johnson had rallied and was not in danger. The crisis in the case is some days away.

A MAN WHO KNOWS

Says GIN PILLS Are Good For Pain In The Back

WHEN your grocer tells you he uses a certain tea in his own home, you feel pretty sure it's good tea.

And when a prominent druggist takes GIN PILLS for his own Backache, you can feel quite sure there is nothing else quite so good.

Winnipeg, May 19th, 1912.

"In the autumn of 1911, I suffered with a continual pain in the back. As a druggist, I tried various remedies without any apparent results. Having sold GIN PILLS for a number of years, I thought there must be good in them, otherwise the sales would not increase so fast. I gave them a fair trial and the results I find to be good".

GEO. E. ROGERS.

GIN PILLS have well earned the confidence which druggists, as well as the public, have in them. For years they have been relieving the pain of Rheumatism, Lumbago and Kidney Troubles generally, and changing tortured cripples into strong, supple men and women.

Why should you go on suffering when there is a remedy so easily obtained and so reliable? GIN PILLS cost but 50c. a box, 6 for $2.50. Money back if they do not help you. Sample free if you write National Drug and Chemical Co. of Canada, Limited, Toronto. 150

TREES
FRUIT AND ORNAMENTAL

It makes no difference what you figure on planting this season—we can supply you, and with the finest quality of nursery stock ever grown.

All trees, plants, vines, berries, shrubs, evergreens, roses, etc., sold by us are guaranteed

TRUE TO NAME

It will pay you to get in touch with us. "EVERY PLANTER NEEDS OUR BOOK—"LANDSCAPE GARDENING & WHAT TO PLANT" 32 PAGES, 10¢ (STAMPS)

FRASER VALLEY NURSERIES LTD.
RICHARD McCOMB, GEN'L MGR.
BOX. A. ALDERGROVE, B.C.

SALE OF CROWN TIMBER.

Sealed Tenders will be received by the Minister of Lands not later than noon on the 3rd day of March, 1913, for the purchase of licenses Nos. XI, X2, to cut timber estimated at 1,720,000 feet, 520,000 feet, and 310,000 feet B-M- respectively, together with 8,000 railway ties and poles from Crown land adjoining Adams Lake, Kamloops District.

Particulars of Chief Forester, Victoria, B.C. 1st iss. N.30 3m.

SYNOPSIS OF COAL MINING REGULATIONS.

Coal mining rights of the Dominion in Manitoba, Saskatchewan and Alberta, the Yukon Territory, the North-west Territories and in a portion of the Province of British Columbia, may be leased for a term of twenty-one years at an annual rental of $1 an acre. Not more than 2,560 acres will be leased to one applicant.

Application for lease must be made by the applicant in person to the Agent or Sub-Agent of the district in which the rights applied for are situated.

The lease will include the coal mining rights only, but the lessee may be permitted to purchase whatever available surface rights may be considered necessary for the working of the mine at the rate of $10.00 an acre.

In surveyed territory the land must be described by sections, or legal sub-divisions of sections, and in unsurveyed territory the tract applied for shall be staked out by the applicant himself.

Each applicant must be accompanied by a fee of $5 which will be refunded if the rights applied for are not available, but not otherwise. A royalty shall be paid on the merchantable output of the mine at the rate of five cents per ton.

The person operating the mine shall furnish the Agent with sworn returns accounting for the full quantity of merchantable coal mined and pay the royalty thereon. If the coal mining rights are not being operated, such returns should be furnished at least once a year.

For full information application should be made to the Secretary of the Department of the Interior, Ottawa, or to the Agent or Sub-Agent of Dominion Lands.

W. W. CORY,

DISSOLUTION OF PARTNERSHIP.

NOTICE is hereby given that the copartnership heretofore subsisting between the undersigned, under the firm name of Revelstoke Plumbing, Heating and Sheet Metal Company, at Revelstoke, B.C., has been this day dissolved by mutual consent. The business will hereafter be carried on by Sidney Humphreys, by whom all debts of the old firm will be paid and to whom all outstanding accounts due the old firm are to be paid.

Revelstoke, B.C., February 14th, 1913
Revelstoke Plumbing, Heating, and Sheet Metal Company.
Per S. Humphreys.
1st issue 15Feb. 1m.

Revelstoke Hardware Co., Ltd
See the Prices **SALE of DISHES** See the Prices

Pontraciva Silver-Grey STOCK PATTERNS

Cups & Saucers	Regular	$3.00	Doz.	This week	$2.15
8 in. Plates	"	3.00	"	"	2.10
6 in. "	"	2.50	"	"	1.55
5 in. "	"	2.00	"	"	1.00
7in. Large Soups	"	2.50	"	"	1.70
Oatmeals	"	2.00	"	"	1.25
Fruit Saucers	"	1.50	"	"	.90
Gravy Boats	"	.65	"	"	.45
Cream Jugs	"	.50	"	"	.30
Covered Sugars	"	.75	"	"	.55
Vegetable Dishes	"	1.50	"	"	1.15
Water Jugs	"	.40	"	"	.25

97-piece Set of Above, Regular $22 50, This Week. $14.50

These Dishes are Semi-Porcelain, and the pattern is guaranteed not to rub off.

SEE OUR CENTER WINDOW

Revelstoke Hardware Company, Ltd.
Dealers in Shelf and Heavy Hardware, Paints, Oils, &c.
Agents for Minerva Paints and Oxford Ranges.

McRAE'S
Big Shoe Sale

Having decided to clear out our line of WALKOVER SHOES we have placed on sale all of our remaining stock at $3.75 Per Pair. Don't fail to see our windows and buy while the sizes last.

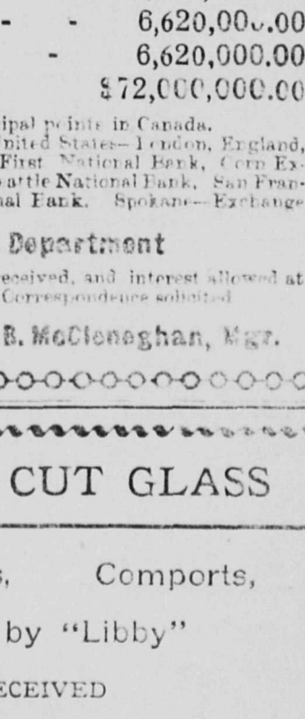

McRae Mercantile Co.
The Revelstoke Home of Society Brand Clothes and H. S. Peter's Overalls

Imperial Bank of Canada
Head Office—Toronto, Ontario.

Capital Subscribed -	6,000,000.00
Capital Paid Up - -	6,620,000.00
Reserve - - - -	6,620,000.00
Total Assets, - -	$72,000,000.00

Branches or Agents at all principal points in Canada.
Agents in Great Britain and United States—London, England, Lloyds Bank, Limited. Chicago—First National Bank, Corn Exchange National Bank. Seattle—Seattle National Bank, San Francisco—Wells Fargo Nevada National Bank. Spokane—Exchange National Bank.

Savings Bank Department

Deposits of $1 and upward, received, and interest allowed at current rate from date of deposit. Correspondence solicited

Revelstoke Branch—A. B. McCleneghan, Mgr.

DISTINCTIVE CUT GLASS

Vases, Bowls, Comports,
Manufactured by "Libby"
BE NOT DECEIVED

J. GUY BARBER
C. P. R. WATCH INSPECTOR

WATCH THE MAIL-HERALD ADS

House Cleaning Day

Your House Cleaning will be made Easier if you come in here and let us guide you in the Choice of some Time and Trouble Savers, and suggest to you some of the Latest Ideas in House Decorating, and Artistic Finishes:—

Step Ladders	$ 2.25	Alabastine, per pkg.	$ 50
Long Handled Dusters	.50	Agate Kalsomine, per pkg.	35
Carpet Sweepers	3.00	Fresco Colors	65
Vacuum Cleaners	36.50	Hall's Distemper, tin	1.00
Floor Wax	65	Neutone Wall Colors gal.	3.00
Furniture Polish	25	House Paints, per tin	25
Floor Paints per qt.	75	Floor Varnish, per tin	50
Varnish Stains, per qt.	75	Oil Cloth Varnish per tin	65
Paint Brushes	10	Door Varnish, per tin	40

Lawrence Hardware Co. Ltd.

PLUMBING, HEATING, TINSMITHING

ALL WORK FULLY GUARANTEED

The Mail-Herald

PUBLISHED WEDNESDAY AND SATURDAY AT REVELSTOKE, B. C.

Interior Publishing Company, Limited

J. K. JOHNSON, Manager.

RALPH G. SCRUTON, Editor.

UNION LABEL 541

WEDNESDAY, MARCH 5th, 1913.

All the honors that could befall an illustrious hero of peace have been heaped by the whole world upon the name of Captain Robert F. Scott. Expressions of regret poured in upon the Royal Geographical Society from every country in the world, while messages of sympathy for the bereaved family of the explorer were telegraphed from the highest circles of statecraft, naval, military and scientific ranks. The British government will vote a pension to Mrs. Scott, who was in the thoughts of her gallant husband at his final hour. It is expected that a special medal will be voted for Captain Scott and his dead companions.

NEW SPRING GOODS ARRIVING DAILY

New Dress Goods
New Cotton Dress Goods
New Dress Gingham
New Linen Suitings
New Zephyrs
New Colored Dress Ducks
New Indian Head--Repps, Persian Lawns,
New Dimitys, Table Linen, Napkins.
New Gloves and Hosiery.
New American Ladies' House Dresses.

YOUR CHOICE FOR $2.00

REID & YOUNG

SHORTHAND TYPEWRITING

Individual instruction by graduate and former teacher of Sprott & Shaw Business Institute, Vancouver.

Day and Evening Sessions.

Night school, three nights a week, $3.00 per month.

Public stenography done,

P. O. BOX 356
CITY

EMPRESS THEATRE

"THE ROSARY"

Saturday, March 8th.

COAL!

Plenty of Galt Lump Coal arriving. Orders will have prompt attention.

Order at Kootenay Agencies McKenzie Aveue

A. Davidson, PHONE 292

W. PARRY

Buys and sells everything. (New and Second-hand.)

Household sales a specialty.

Conducted anywhere.

Satisfaction guaranteed.

Auctioneer and Valuer

REVELSTOKE, B.C.

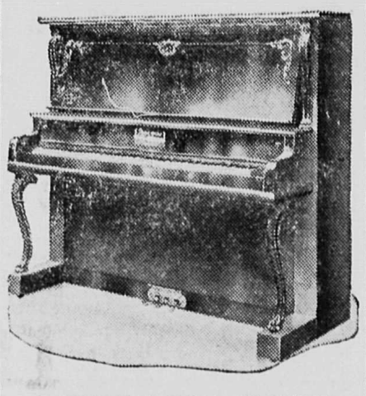

CANADA'S BEST

Unexcelled in Tone, Quality, Perfection of Scale, Design, Finish and Durability.

THE LEADING CANADIAN PIANOS

The only Piano equipped with Howard's Patent Straining Rods, which ensures Permanence and Purity of Tone,

OUR PLAYER PIANOS

with human-like control contains all the latest improvements and deviees. They are perfect in tone, artistic in design and capable of giving life-long service.

Having opened up a wareroom on McKenzie Ave., Revelstoke, for the sale of our pianos under the supervision of John Bingham and H. G. Roden, we respectfully request the public to call and examine our pianos and players.

The Newcombe Piano Co.
Limited.
McKenzie Ave., Revelstoke, B. C.
Head Office and Factory, Toronto, Ont.

Phone, 262

SHILOH quickly stops coughs, cures colds, and heals the throat and lungs. 25 cents.

BOURNE BROS., LIMITED

First Street, Revelstoke, Tel. No. 22

Choice Groceries, Fruit, Vegetables
Hay, Feed and Poultry Supplies

Heating Stoves
Kootenay Ranges
Saskalta Ranges
Sunshine Furnaces

Hardware and Sporting Goods

We are offering good discounts off all Crockery, Glass and Silverware during month of January.

BOURNE BROS., LIMITED

First St, Revelstoke. Telephone No. 22

Plumbing Heating Tinsmithing

Special Attention Paid to Mail Orders

WINDSOR CAFE AND GRILL

THE LATEST SHORT ORDER AND DINNER HOUSE JUST OPENED UP

Trainmen, make your headquarters here. Quick service. Perfect Cleanliness and Reasonable Prices. Give Us a Trial. "We Never Sleep."

A. G. THIAKISON, - MANAGER

POULTRY SPECIALTIES

While Eggs are in good demand, and the price high, is the time to try some of our egg producers, such as Crushed Bones, Oyster Shell, Grit, Beef Scrap, Alfalfa Meal, Grains of all kinds, including Wheat, Barley, Oats, Corn.

OUR FEED STOCK is also complete with Hay, Bran, Shorts, Oil Cake, Linseed Meal, etc.

AGENTS FOR PURITY FLOUR—We are sole agents for Purity Flour. (More Bread and Better Bread).

TEL. 41 A HOBSON BOX 74

NOTICE

D. Company 102nd. Regt. R. M. R., beg to announce that they will hold regular dances in the Drill Hall on the 2nd. and 4th. Friday evening of each month. Dates will be as follows:

January 10th. and 24th, 1913.
February 14th. " 28th. "
March 14th. " 28th. "
April 11th. " 25th. "

The best of treatment guaranteed. Music by City Band. We solicit your patronage.

R. M. R. Dance Committee
C. H. Brock, Chairman.

Empress Theatre SPECIAL RETURN DATE March 8th

Ed. W. Rowland and Edwin Clifford (Inc.) Offers

"THE ROSARY"

A PLAY OF HUMAN INTEREST

By Edward E. Rose

Founded upon an Emblem of Purity

Author of Janice Meredith, Alice of Old Vincennes, The Prisoner of Zenda
David Harum, The Spenders, Etc.

The Great New York, Chicago and Boston Success

Act 1.—Lawn in front of Bruce Wilton's Country Home, West Chester, New York.
"The hours I spent with thee, dear heart,
Are as a string of pearls to me."

Act 2.—One hour later, Bruce Wilton's study.
"I count them over, every one a part,
My ro-sa-ry! My Ro-sa-ry!

Act 3.—Bruce Wilton's Study, the next morning.
"I tell each bead unto the end, and there a cross is hung."

Act 4.—Outside the chapel one year later.
"I kiss each bead and strive at last to learn
To kiss the Cross, sweetheart! to kiss the Cross!

(TEXT BY ROBERT CAMERON ROGERS)

COMPLETE MAGNIFICENT PRODUCTION. GORGEOUS ELECTRICAL EFFECTS

PRICES, $1.50, $1.00 75c. Plan at Macdonald's Drug Store

All During March There Will be Plenty of Bargains Displayed in This Store, Watch for Them

Revelstoke's Department Store

C. B. Hume & Co., Limited

Watch Our Windows for Special Lines and Bargains During March and Look at Price Tickets.

New Silk and Cotton Thread

NEW SILK AND COTTON THREAT for Fancy Work — Dine Pevi Lusta, Filo Roman Floss, Royal Floss, Etc.

Penman's All Wool Hose

PENMAN'S ALL WOOL CASHMERE HOSE— In Spring Weights. Absolutely Seamless, Fast Colors, Non Shrinkable. Sizes 8½ to 10. At 60 cents and 65 cents.

Ladies' New SPRING SUITS

As per usual we have a comprehensive showing of all the wanted styles for Spring 1913. This line of Ladies' Suits are the product of one Canadian and one American maker and are what were picked by some of the leading retailers in Eastern Canada as the best models and the proper cloths. You have our guarantee behind every suit. We only await the pleasure of showing them to the Revelstoke Ladies at - - - - - -

$20.00 to $35.00

The kind they wear at Newport

WASH WRAPPERS—A lot of Ladies Colored Wash Wrappers Dark Colors, all Sizes, 34 to 42. Regular $1.75 to $2.50 on Sale at Each $1.00

LACES AND EDGINGS—New Shadow Laces and Edgings, in White and Ecru, in all the wanted widths at..... 25 cents to $1.00

PAELETTE SILK—38 inch All Silk Paelette, Black (double fold). You have our Guarantee and the Makers behind this Silk. Special $1.00

SHOT PAELETTE SILK—38 inch Shot Paelette, in Green, Purple, Gold Blue, Red, Etc., Pure Silk, Double Width. Special $1.00

NEW FANCY COLLARS, JABOTS and other Neck Fixings, all the New Spring Ideas. Rabisphere Collars, Queen Elizabeth Ruffels, Masie Antionette Bows, Etc., Coming near Easter, better pick out your share of these pretty novelties, while the picking is good.

UNDERWEAR—One hundred Pieces of Women's Fleeced Underwear, all Sizes, Grey Color, Warm Goods. At three for $1.00 or Each ..... 35c.

KNITTED WAISTS—Child's Knitted White Cotton Waists, Tape Strapped for Buttoning. The Underwear to buy. To fit children from 2 to 12 years of age, Each .....20c.

Men's Furnishing Department

Fine Footwear for Women

Button Shoes for Women are again to the fore this season, and with the bottons remain the Medium high toes and short Vampsf For the Coming Season the heels will be slightly lower. Tans in all Shades will be much worn, especially in the high cut, fourteen and eighteen buttons. Chocolates or very dark tans have made their appearance, and give promise of being much worn next season; but for the present season the lighter shades will be more in vague.

We have received our first Spring Shipment of Women's High Grade boots and Oxfords. They are all the famous "Bell' Shoe and show all the most up-to-date features exhibited for the present Season. We ask your inspection and do not believe that comparisons are obvious.

WOMEN'S TAN LACE or BUTTON BOOT—Fourteen Buttons; Goodyear Welt, Medium heel, short Vamp new "Wedgewood toe. About the classiest little Shoe shown this season. Price, per pair $5.00

WOMEN'S TAN LACE or BUTTON BOOT—High Cut Lace or Eighteen Buttons. Same Last and particulars as the Fourteen buttons. Prire, per pair $6.00

WOMEN'S TAN BUTTON, CLOTH TOP—Eighteen Buttons, Dark Tan Cloth Top, with lighter Vamp Price, per pair..... $5.50

WOMEN'S GUN METAL LACE or BUTTON BOOT—Fourteen Buttons, new toe and heel. Very dressy, and just the thing for Spring weather. Price ... $5.00

WOMEN'S GUN METAL LACE or BUTTON BOOTm High cut Lace or Eighteen Buttons. Same as Fourteen Buttons. Price per pair $6.00

WOMEN'S CHOCOLATE KID LOW BOOT—Welt sole, short Vamp, Flexible as a glove. One of the real New Ones. Price per pair $5.00

WOMEN'S BUTTON OXFORDS—Dark Tan with Cloth Top to match. Short Vamp. "Wedgewood, last. Price, per pair $4.50

WOMEN'S BUTTON OXFORD—Gun Metal with Cloth Top, same Last and weight as the Tan. Price, per pair $4.50

WOMEN'S PAT OXFORD—Eighteen Button or Lace. Short Vamp. Nob toe. Medium Heel. Dull Kid Tops. Price, per pair $4.50

Boy's Shoes on Men's Lasts

"They look just like Dads." That is what every boy says of them, and he is right. Our "Boy Scout" shoes not only are made on lasts just like men's lasts, but they are made just as well as men's shoes. Every pair is "Goodyear Welt" made, and the stock is of the same high grade which goes into the finest boots for men. All the new styles in fine shoes, high and medium toes. All the wear and waterproof qualities in the heavier grades. Let us show you what we mean when we say they are "Little Men's Shoes" and Better Boys Shoes.

Sizes, 7 to 10.....Prices, $2.50 and $2.75
Sizes, 11 to 13.....Prices, $2.75 to $4.00
Sizes, 1 to 5.....Prices, $3.00 to $4.50

Our Grocery and Crockery Department

Pure Clover Honey

Pure Clover Honey

Five Pound Tins $1.25
Sealers ..... 85 cents
Bottles ..... 25c., 35c. and 40 cents
Combs .....

A Fresh Assortment of MARMALADES

Cross and Blackwells 7 and 4 Pound Tins.
Cross and Blackwells 1and 2 Pound Glass Jars.
Keillers 7 and 4 Pound Tins.
Keillers 1 Pound Glass Jars.
Robertsons 7, 4 and 2 Pound Tins.
Chivers Orange, Fig and Lemon in Glass Jars.
Robertsons Tangerine, Pineapple, Ginger in glass jars.

Try Our Canned Fruits

In heavy syrup, strawberries, Raspberries, Cherries, Green Gage Plums, Lombard Plums, Peaches and Pears, in 2 Pound Tins.

Pie Fruits in Gallon Tins— Pumpkin, Peaches, Pears, Rhubarb and Plums.

Evaporated Fruits

New and Fresh Peaches, Pears, Apples, Figs and Prunes

Sunbeam Tea Red Label Good Blue Label Best

THE BEST BRANDS OF TEA ON EARTH

Specials for Friday and Saturday

Heinz Mandalay Sauce, per bottle..... 25c
Pint Bottle Pickles, 2 for 35c
Three Tins Quaker Pork and Beans 25c
Condensed Cocoa, per tin..... 25c

House Furnishing Department

Spring will soon be here, that means New Carpets, Linoleum, Curtains, Wallpaper, Window Shades, Verandah Screens, Etc. We have all of the above in select designs and colors at reasonable prices. For the balance of this week we are making a reduction on Rugs, to make room for New Stock.

As you know the cost of raw Material has been advancing for the past few years, and it effects the Cork, Oil and Jule that is used in making Linoleum. Prices on Linoleum have advanced about20 per per cent on what they were two years ago. We have a full line that was bought at the old prices and will sell at the old prices as long as it lasts. Do not wait but buy now and save good interest on your money. We have received a large consignment of good serviceable beds that we can afford to give you the benefit of the low price on them. They are four feet and four feet six (full size). We will sell at the low price of $5.00, as long as they last. We will be pleased to show them to you if interested.

We have many other articles you will require for Spring.

REDUCTION IN ELECTRICAL FIXTURES

Are you wanting any Electrical Work Done? If so, call at the Revelstoke Plumbing & Sheet Metal Co.'s Store, Connaught Avenue.

A. G. DUCK

ELECTRIC SUPPLY STORE

Phone 281 Night Phone 40 P. O. Box 455

FACTORY REBUILT TYPEWRITERS

REMINGTON $35 EMPIRE $25 UNDERWOOD $65

And numerous other bargains. Send for complete list of slightly used machines rebuilt in our own factory and made as good as new. We save you $15 to $75 on any machine. Satisfaction guaranteed.

Canadian Typewriter Exchange, Dept. 21, Suite 305, 319 Pender W., Vancouver, B.C.

Howson & Co., Ltd.

Furniture, Carpets and Linoleum at Eastern Prices, Freight Added.

Howson & Co., Ltd.

ARE YOU MUSICAL?

Then take advantage of an exceptional opportunity. Call at BINGHAM'S MUSIC STORE and inspect the stock of **Mandolins, Violins, Guitars, Accordeons, Piccolos, Flutes, Multi-Flutes, Harmonicas, Albums, Sheet Music, Player Rolls, Etc.** Selling at next to cost price to clear.

Edison Phonographs and **Victor Cramophones.** Also 500 Edison Wax Records selling at 45c. (Usual Price, 65c.) and a first-class selection of Blue Seal Unbreakable Records at 65c.

Come Early and Get First choice.

Piano Tuning and Repairs a Specialty.

BINGHAM'S MUSIC STORE

Revelstoke. - Phone 262.

B. C.

REPRESENTATIVE FOR

Newcombe Pianos.

WHITE PEOPLE

Be reasonable! Don't send your hard-earned money to China! Remember, we are here to do your work and we employ local white labor only. Be progressive, and have your washing done by the West Kootenay Steam Laund,y. Regular collector and delivery service.

WEST KOOTENAY STEAM LAUNDRY

Phone 80 EARL BARRACLOUGH, Manager.

Revelstoke Wine and Spirit Co., Ltd.

Importers and Wholesale Dealers.

Manufacturers of Aerated Waters

WINES	LIQUORS	CIGARS

Agents for Calgary Beer

L.E.GRIFFITHS

Hay, Grain and Feed

Office :

Cumming's Transfer Co.'y

Second Street

G. W. HALL, - Manager

SINGLE TAX PROVED A FAILURE

Seattle, Feb. 27—"Single Tax is a trick that has deluded working men; it makes the poor man's taxes higher; it is fine only for the owner of the big business block in Vancouver."

This was the declaration made by J. H. McVety, one of the leading union leaders of Vancouver to a local paper today.

He qualified his assertions by declaring that Vancouver had not the Henry George single tax.

"It seems to me," he remarked, "that the people who write about Vancouver in the public and other papers and tell of how we are enjoying single tax know more about it than we do.

MAKES POOR POORER.

"The kind of single tax we have, is the kind that will make the rich man richer and the poor man poorer. It taxes the poor man's lot to assist the owner of the skyscraper.

"Any time anyone says that Vancouver's prosperity was due to the single tax, he is making himself ridiculous."

He spoke with marked disapproval of the fact that Vancouver maintained a fire department with many thousands of dollars of equipment, available only to fight fires in tall buildings, which structures did not contribute one cent toward the $221,000 upkeep of the Vancouver fire department.

"For instance," declared Mr. McVety, "The World building is assessed at $460,000, yet it pays taxes only on the lot, which is valued at under $100,000.

"This is the situation. Not more than one-fifth of the values of Vancouver lie in the business district.

"Let us assume, therefore, that the buildings and land in the business district are valued at $1,000,000, half of that to the improvements and the balance to the land — although the proportion in favor of the improvements is far greater.

AIDS BIG OWNER.

"That leaves $4,000,000 of values for the balance of the city, composed in large measure of the laborers.

"Now, when we exempt the buildings from taxation we exempt that $500,000 worth of assessable property. The taxes must be paid by some one, therefore they fall on the property of the working man.

"The kind of single tax we have in Vancouver was never intended to benefit the working man. It was devised to assist the owners of big buildings. Practically, the entire membership of the city council is composed of large property owners, and these were the men that wanted the single tax. So that is why this measure was railroaded through.

WORKER MUST PAY.

"This is the way single tax hits the working man: He has a lot in the suburbs—perhaps two lots with a home. On the next two lots an apartment house goes up. Now, of course, that apartment house with its 100 or over tenants boosts values there.

"The working man's lots rises with that of the apartment house. The working man must pay the same taxes as the apartment house, yet one brings in a tremendous income and the other is non incoming bearing.

"The working man has had his taxes increased with nothing to show for it.

"I am opposed in every way to the single tax. It is unfair in every way to the working man—at any rate the way in which it is operating in Vancouver does not."

Mr. McVety produced tax receipts showing the manner in which his home assessments and taxes had been nearly doubled.

"Doesn't that prove my case," he remarked."

Forty years in use, 20 years the standard, prescribed and recommended by physicians. For Women's Ailments, Doctor Martel's Female Pills, at your druggist.

PARLIAMENT PROCEEDINGS AT OTTAWA

Ottawa, Feb. 27—The Parliamentary press correspondent of the Ottawa Evening Journal in the course of an article dealing with the present situation at the Capital says: "The political atmosphere is hazy with rumors, some probable but all of them very plausible. Taken altogether they go to make up a big element of uncertainty—at least as to the probable length of the session.

"The Opposition refuses to commit itself to any definite statement regarding its future attitude towards the Naval Bill, being content with the announcement that 'we intend to fight.'

"This of course, is somewhat of a roomy statement, and entirely indefinite. It may mean that opposition to the Naval Bill may be kept up for a week or three months.

"Although known for some time, it was only announced tonight that there would be a division on Mr. Turriff's amendment calling for a redistribution and submission of the government and opposition policies to the country, on Thursday.

W. H. WALLACE, M.B.C.S.A.
ARCHITECT
Box 205, Telephone 313, Revelstoke

ROBERT SMITH,
Provincial Land Surveyor,
Mining Surveyor,
Engineering
McKENZIE AVE.,
BOX 106, REVELSTOKE

HARVEY, McCARTER AND PINKHAM,

Barristers, Solicitors, Etc.
Imperial Bank Building Revelstoke, B. C.
Money to Loan.
Offices—Revelstoke, B. C., and Cranbrook, B. C.
Geo. S. McCarter, Revelstoke, A. M. Pinkham, Revelstoke, J. A. Harvey Cranbrook

REVELSTOKE LOYAL ORDER MOOSE No. 1685

Meets every first and third Tuesday in Oddfellows Hall. Visiting brethern cordially invited to attend.
E. Edwards, Dictator.
H. L. Haug, Secretary.

KOOTENAY LODGE, No. 15 A. F. and A. M.

Regular meetings are held in MASONIC TEMPLE, Oddfellows' Hall on the Third Monday in each month at 8 p. m. Visiting brethren are cordially welcome.
J. H. HAMILTON, W. M.
A. G. BROOKER, Secretary.

C. W. O. W.
Mountain View Camp, No. 229.

Meets Second and Fourth Wednesdays in each month in Selkirk Hall. Visiting Woodmen are cordially invited to attend
JAMES McINTYRE, C.C.
H. W. EDWARDS, Clerk.

COURT MT. BEGBIE, No. 2461. OF I. O. F.

Meets in I. O. O. F. Hall next to Tapping's Opera House every second and fourth Monday in month. Visiting brethren cordially welcomed.
H. V. MORGAN, C. R.
WM. S. CAMERON, Rec.-Sec.

SELKIRK LODGE 12, I. O. O. F.

Meets every Thursday evening in Selkirk Hall at 8 o'clock. Visiting brethren cordially invited.
JOHN LYON N. G.
JAS. MATHIE, Sec.

Write Ideas for Moving Picture Plays

You Can Write Photo Plays and Earn $25.00 or more Weekly.

WE WILL SHOW YOU HOW

If you have ideas—if you can THINK—we will show you the secrets of this fascinating new profession. Positively no experience or literary excellence necessary, No "flowery language" is wanted.

The demand for photoplays is practically unlimited. The big film manufacturers are "moving heaven and earth" in their attempts to get enough good plots to supply the ever increasing demand. They are offering $100 and more, for single scenarios or written ideas.

We have received many letters from the film manufacturers, such as VITAGRAPH, EDISON, ESSANY, LUBIN, SOLAX, IMP. REX, RELIANCE, CHAMPION, COMET, MELIES, Etc., urging us to send photoplays to them. We want more writers and we'll gladly teach you the secrets of success.

We are selling photoplays written by people who "never before wrote a line for publication."

Perhaps we can do the same for you. If you can think of only one good idea every week, and will write it out as directed by us, and it sells for only $25, a low figure.

You will Earn $100 monthly for Spare Time Work

FREE Send your name and address at once for free copy of our illustrated book, "Moving Picture Playwriting."

Don't hesitate. Don't argue. Write NOW and learn just what this new profession may mean for you and your future.

NATIONAL AUTHORS' INSTITUTE, : 1543 Broadway, New York City

BEW'S DRUG STORE

Brownie's ..... $1 to $4.00
Folding Brownie's ..... $5 to $12
Kodaks ..... $10 to $65

Winter or Summer You Can Kodak

BEWS The Rexall Store

THE MOLSONS BANK

INCORPORATED 1855

Record of Progress for Five Years—1906-1911

	1906	1911
Capital	$ 3,000,000	$ 4,000,000
Reserve	3,000.000	4,600,000
Deposits	23,677,730	35,042,311
Loans and Investments	27.457,090	38,854,801
Total Assets	33,090,192	48,237,284

Has 83 Branches in Canada, and Agents and Correspondents in all the Principal Cities in the World.

A GENERAL BANKING BUSINESS TRANSACTED

SAVINGS BANK DEPARTMENT AT ALL BRANCHES

Interest allowed at highest current rate.

Revelstoke Branch, W. H. PRATT, Manager

. . . It Might Be Cold . . .

BUT

It is always hot in the plunge at Halcyon Hot Springs, whose natural hot medicinal waters are the most wonderful health restorer on the Continent. Our record of cures of rheumatism and other chronic complaints is unequalled and verified by our gratified patrons. Located among the greatest scenery of Canada, easy of access,—the Sanitarium is luxuriously fitted and finished for comfort and convenience of guests.

Halcyon Hot Springs Sanitarium

Wm. BOYD, Proprietor, - Halcyon, Arrow Lakes

Central Hotel

Abrahamson Bros. Props.

First-Class in all respects.

All Modern Conveniences

RATES, $2 PER DAY

Special Weekly Rates

REVELSTOKE, B. C.

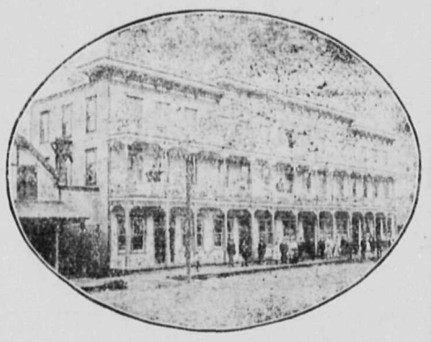

Fruit Lands FOR SALE

Galena Bay lands in parcels of 10 or 20 acres or en bloc. Correspondence invited.

John Shaw, Agent,

Box 616 Arrowhead

Lumbermen

It will pay you to make a call at

F. B. WELLS,

Fur Buyer and Exporter

Old Town, - Revelstoke, B. C

before buying your outfit of working clothes for the bush. I make a specialty of Logging Shoes, Pants, Sox, Shirts Blankets and everything required in your business.

VALUES GET RESULTS

Revelstoke's Sensation

McFARLAND'S

THE SAVINGS ARE YOURS FOR THE TAKING

QUITTING BUSINESS SALE

The Opening Day of this Big Sale was a Decided Success. Store Packed, Jammed, Crowded to the Doors, with eager anxious buyers. Hundreds and Hundreds flocked to revel in the greatest merchandising event--the Greatest Bargain Feast--Revelstoke ever experienced---taking advantage of the great money saving possibilities this Quitting Business Sale affords ---Such unheard of Low Prices.---Such marvellous values have never before and never again will be given to the Public. Now is the time to select your Spring Suit--your Easter Suit. Pick it out now while the pickings good, and remember you are getting a decided saving of $7 to $12. Whether you are a Banker, Merchant Clerk, Railroad Man, Farmer, or Laborer, there's a Suit to suit your requirements at a distinct saving. Don't wait. Come as quick as you can and get yours. Remember this is a final closing out---a Quitting Business Sale. Not a dollar of this $20,000 Stock will be taken away. We want all Revelstoke and surrounding country to share in this Bargain Festival and retain pleasant memories of the greatest Sale ever pulled off in Revelstoke.

READ THESE BARGAINS! REFLECT! ACT!

Men's Tweed Suits
4.95
Values to $12

Men's Tweed, Worsted, Serge Suits
9.95
Values to $18

Men's Tweed, Worsted Serge Suits
14.95
Values to $22.50

Men's Tweed, Worsted, Serge Suits
19.95
Values to $27.50

Men's Tweed, Worsted, Serge Suits
23.95
Value to $35.00

Men's Rain Coats
7.50
Regular Value $12.00

TRUNKS AND SUIT CASES GOING AT
25 p.c. Discount

$25.00
Man's Suit
Will be Given Away
Saturday, March 8
A numbered card will be given with Each Purchase
GET A CARD
Yours May Be the Lucky One

KING'S HATS LATEST SPRING BLOCKS
1.95
Regular Value $3.00

Boy's Suits at Half Price

Men's Union Made Overalls and Smock
95c.
Values to $1.50

Men's Dress Shoes in Patent Gunmetal Calf, Blacks, Tans, Bluchers, Bals.
3.65
Values to $6.00

All Wool Sweaters
3.35
$5.00 and $6.00 Values

Men's Dress Shirts
65c.
Values in this Lot $1.75

Underwear Per Garment
75c.
Regular Value $1.25

Men's Working Shirts
45c.
Values to $1.00

MEN'S $1.00 RUBBERS
70c.

Seamless Cotton Lisle Hose Reg. 25c.,
3 for 50c.

Men's Solid Leather Working Shoes
1.65
Values in this Lot up to $3

ARROW COLLARS
Two For
25c.

Men's Working Shirts Attached Collars
95c.
Reg. $1.50 Value

Men's Dress Shoes Patent Box Calf Velours
1.95
Values in this Lot Up to $5.00

STOCK MUST BE CLOSED OUT TO THE BARE WALLS

C. S. McFARLAND

OUTFITTER FOR MEN WHO KNOW

HOWSON BLOCK REVELSTOKE, B. C.

LOOK FOR THE STORE WITH THE RED SIGNS

NEVER A BETTER OPPORTUNITY FOR MONEY SAVING

LOCAL AND GENERAL

Mrs. H.E.R. Smythe is ill in the hospital.

Miss S. Miller has returned from a visit with friends at Banff

E. R. Vipond, of Nakusp, was a lake visitor in town Monday.

Alex. Currie of Nelson, was transacting business here yesterday.

H. Roos of Vancouver, was visitor in town the fore part of this week.

W. J. Kennon of London, England, was a guest at the King Edward this week.

G. K. Steekes of Field, came down the hill last Monday to do business in town.

R. Tweedie of the government staff, has returned from his visit to the coast cities.

G. Sutherland of Comaplix, was among the lake visitors to the city on Tuesday.

La grippe victims this week are:—W. H. Horobin, W. Shuttlewood, and B. A. Lawson.

W. M. Morrow of Seattle, was noticed among western visitors on the streets yesterday.

Messrs. Burridge and son, left yesterday for Arrowhead to complete a plumbing contract.

H. N. Coursier left the middle of last week on a trip to Fernie and other Crow points.

Geo. Shaw of the Sash and Door Factory, has just shipped a car of finished lumber to Calgary. 6

E. W. Kidd of Toronto, and B. Ward of Calgary, were visiting in the city for the fore part of this week

The many friends of Mrs. John Palmer will regret to learn that since she left the hospital she has had a relapse, but is now slightly better.

In the absence of Police Magistrate Hamilton, Mayor T. Kilpatrick, yesterday morning held police court and disposed of four cases of minor importance.

Alderman Hector McKinnon has imported a thorough bred bull dog from Fernie, it is just 12 months old, and a beauty as a watch dog it is on to its job. Parties trying to enter the pool room after hours, please take note.

Geo. Schafer, the well-known railway man, who recently met with an accident at New Westminster, in which he had three ribs broken, as well as internal injuries, is expected to be out of Columbia hospital New Westminster, in a few days.

The Savoy has installed a very modern sanitary Iceless Soda Fountain. It has German Silver work boards, and is handsomely mounted with marble and has tulip leafed electric lights It is indeed an important addition to this most popular resort. Mr. Jack Probyn has shown his faith in the coming season by installing this expensive fountain.

On Monday, March 10th, Court Mt. Begbie, I.O.F. will hold their monthly social evening. The entertainment will take the form of an auction social. Every member is expected to bring a friend and a parcel. The latter will be sold by auction (twenty-five cent limit) and the proceeds will be added to the Orphans Fund. Refreshments will be served and the musical part of the program will as usual be up to Mt. Begbie's standard. The committee in charge say this is going to be a great success. All the members are requested to attend. Do not forget the date, your parcel and your purse. 2t.

Dr. Hamilton made a professional trip down the south line yesterday.

Don't forget the Ladies' Auxiliary to the B. of L. E. Dance on April 18.

As you Like It, great Photograph Drama, Star theatre tonight and Thursday night—3,000 feet.

There will be a meeting of the Board of Trade on Thursday, tomorrow evening. A full attendance is requested

The regular monthly meeting of the W.C.T.U., will be held at the residence of Mrs. W. J. Dickey on Friday afternoon at 3:30.

The Ladies' Auxiliary of St. John's Presbyterian church will hold a Tea and Sale of Home Cooking, Thursday, March 20th, at the home of Mr. and Mrs. J. W. Stehenson, afternoon and evening.

COMING

To the Empress Theatre for week of March 17th, the Griffith Stock Company will give to the theatre going public some of the best plays, dramas and comedies that our city has ever seen. The Griffith Company is very well known and needs no introduction they are all artists. They carry fifteen people and a car load of scenery and electrical effects. The ladies of the company are lauded from the Mexican border to the wilds of Northern Alaska as being the most beautiful dressed ever seen out side of Paris, it is as good as a fashion review to see them. As an additional feature, the company carries the youngest child actress the world has ever known Miss Julia Fehr, playing and speaking lines that tries the oldest actors and actresses in the business. She is classed by all who have seen her as a wonder. Watch the papers for the company's program.

Canada Arctic Exploration

The National Geographical Society, and the American Museum of New York have jointly subscribed and offered $45,000 to V. Steffanson, the Arctic explorer, to defray the expenses of another exploring expedition to the north polar regions, according to announcement of the National Geographical Society in Washington. The Canadian government also has made a tentative offer of $75,000 to Steffanson if he will make the expedition under the British flag. Gilbert H. Grosvenor of the American National Geographical Society, declared that as that organization was very anxious to have the explorations continued in the ice regions it was willing to withdraw in favor of the more generous Canadian offer, provided the Canadian government starts the explorer out this year. Mr. Grosvenor said that Mr. Steffanson is in Ottawa going over the matter with the Canadian government officials.

C.P.R. Steamship Service

Kelowna, B.C., March 1.—(Special) The delays which have been met with by passengers on the lakes from this point are being done away with. The C.P.R. is constructing a steel hull boat which will be used exclusively for passenger service.

Realty values in Kelowna are in a very healthy state. An important sale of inside property of a little less than an acre was made a day or two ago for $25,000. The property will be used for business sites.

The Dominion government has appropriated $20,000 for the purchase of a site for a new post office in Kelowna. The Kelowna board of trade states that there is a splendid opening in that town for capital in the erection and conduct of a first-class hotel along modern lines.

SCHEDULE PROVINCIAL ELECTIONS ACT.

NOTICE IS HEREBY GIVEN that the list of Voters for the Revelstoke Electoral District has been cancelled, and that applications to be placed on the Voters List will be received at my Office at Revelstoke, where printed forms of affidavit to be used in support of an application to vote will be supplied. The list of persons claiming to vote will be suspended from and after the seventh day of April, 1913, and a Court of Revision will be held on the nineteenth day of May, and notice of objections to the insertion of any name on the Register of Voters must be given to me thirty clear days before the holding of the Court of Revisionf

Dated this Third day of March, 1913.

1st iss. M.5, 3w.

E. EDWARDS,
Registrar of Voters for the Revelstoke Electoral District.

NEWS FROM FAR AND NEAR

Pointed Paragraphs of Provincial Interest

Charles Payson, a well-known Yukon miner, has been appointed inspector of fisheries and meteo ological observer for the Yukon, in place of H. T. McKay.

A case of smallpox was discovered in a crowded boarding house in Niagara Falls, and an epidemic is feared. The board of health held a special meeting and ordered that every precaution be taken to prevent the spread of the disease.

The German government opened negotiations with Count Zeppelin for the construction of two of the biggest and most powerful dirigible balloons ever built. They will be as an adjunct of the navy and will be designed for long overseas journeys.

The French government has in preparation extensive plans for increasing the strength of the army to counterbalance the new military measuces now pending before the German Imperial Parliament. The scheme will be submitted to the Chamber of Deputies this week.

The suggestion has been mooted in London that Mormon emissaries should be brought within the provisions of the White Slave Traffic Act, with a view to putting an end to their propaganda in the British Isles. it is expected that the anti-Mormon League will adopt the idea.

Colonel Seely, speaking in the house of commons, announced that the war office was issuing a machine gun of a new pattern for use in the cavalry. He further stated that the pattern was an Englishman's invention, and that the gun would be lighter than the type in use at the present time.

Mr. W. Hart-McHarg's more daylight suggestion found an advocate in the Burnaby council when a resolution was passed in support of the scheme. Briefly stated, it is that the clock should be put forward an hour in the summer months, which will mean giving an extra hour of daylight after business hours in the evening.

Hon. George H. Perley, minister without portfolio, has been appointed by the cabinet to be acting Minister of Trade and Commerce during the absence of Hon. George E. Foster in the antipodes. Mr. Perley was acting Premier during Mr. Borden's visit to the Old Country and also acted as Minister of Public Works during the interim between the resignation of Mr Monk and the appointment of Mr. Rogers.

When the Nova Scotia Provincial Legislature was opened, the Speech from the Throne referred to the increase in the output and sales of the coal mining industry. It also stated that legislation would be introduced for the purpose of financially assisting and facilitating the construction of rural telephone lines. Legislation will be presented providing for the erection of a number of hospitals suitable for the treatment of advanced cases of tuberculosis, for the appointment of a trained medical examiner to visit the various countries and for a system of county clinics and nurses.

The big launch Victoria of the Standard Fisheries Company was burned to the water's edge while at Dundas Island last week. She had 7000 tons of halibut on board which is a total loss.

Excavation on the Panama Canal during January averaged 100,642 cubic yards a day against 122,632 cubic yards per day in the previous month, says a cable to the Canal Commission from the chief engineer. Of concrete there was laid in January 91,362 cubic yards against 62,907 in December, while 222,022 cubic yards of fill were placed in the dams in January against 196,125 cubic yards in the month previous.

Major W.R. Bell, rifleman, agriculturist and transport officer, died in Winnipeg last week. Major Bell was one of the best known characters in the West. He etarted farming in the early eighties on an extensive scale at Indian Head, Qu'Appelle, Bafgonie, Long Lake and other central Saskatchewan points. Altogether, this enterprise in the pioneer days of the Canadian Pacific Railway embraced some 50,000 acres.

After a reference to the names of the electors on the voting list under the new law the Electoral Committee has decided to remove the name of King Victor Emmanuel. There was a question as to whether His Majesty as King, could also act as a citizen and vote. A Socialist sits in Parliament for the Quirinel district. It was stated at one time that the Popes name was also on the voting list, but the Vatican is outside all such affairs.

The British Board of Trade announces that the whaling ship Scotia formerly employed by the Scott Antarctic expedition, has been engaged to patrol the ice regions in the North Atlantic for the purpose of notifying steamers of icebergs. This is in accordance with negotiations recently entered into by the government and the North Atlantic Steamship lines. The Scotia will be equipped with a powerful wireless installation. She will leave Dundee at an early date.

As a result of the Ellamar mine changing from wood to oil fuel, the natives of Tatilek, have all lost their occupation as wood-carriers, and are in a destitute condition. For several years these Indians have relied entirely upon the wood business to make a living. They have ceased to put up fish for food and there are no fur-bearing animals left in their district, which they can trap and sell. Federal officials have telegraphed to Washington, asking assistance to be given the Indians.

Mayor Patten, of the Indian village of Coughnawaga, who is charged with having kissed Mrs. Lucy Deer, one thousand times in his office, declared, under oath, that he had kissed every woman and child in Coughnawaga from Jan. 1 to Jan. 6. He swore that promiscuous kissing was general in Caughnawaga. When asked why he was so anxious to settle this case in private, he said that if the case went against him, every woman and child in the village could prosecute him as he had kissed them all. The judge took the case into deliberation.

Important Auction Sale of Horses

Having received instructions from the Land and Agricultural Company, of Canada, I will sell by Public Auction at their Home Farm, North of Swan Lake, Vernon, B.C., on

WEDNESDAY MARCH 19th, 1913

Sale Will Commence at 12:30 p.m.

(1)—Pedigreed Percheron Stallion, "Heriveau" (Imp) (113) (74738) color dark grey, foaled March 15th, 1907 bred by M. Riant, France, and imported in November, 1909, by P. Le Guen, Alberta. (3)—Pedigreed Percheron Mares, 6 years old, in foal to "Heriveau." (15)—Teams of Heavy Geldings and Mares weighing from about 2800 to 3000, broken to harness and ranging in ages from 5 to 9 years (20)—4 year-old Geldings, weight about 1400, well handled but not broken to harness. (16)—Head of younger Stock from heavy mares.

By courtesy of the C.P.Ry. the train will stop at Ranch Siding, both ways, on day of Sale and conveyances will be on hand at Company's Vernon office to meet arrival of boat special at Vernon to take buyers from Lake points out to Company's Home Farm

TERMS:—One-third Cash; bal. six months, approved lien notes at 8 per cent. interest.

T. J. TRAPP & CO.,
Auctioneers

Lunch will be served

THE ROSARY

Despite the chief character of a Catholic priest, "The Rosary" which will be seen at the Empress is non-sectarian. This is the play which broke so many attendance records last season and thus far, judging from the size of the audiences in other cities, the public hasn't tired of it. Mingled with the darker colors of human tragedy is a vein of natural comedy evolved from the events and during the action of the play. The role of Father Brian Kelly is cleverly interpreted. Saturday night next, at the Empress, plan at Macdonald's drug store.

The Lucky Winners

Following were the lucky winners in the Great McFarland Sale prize competition:

Mrs. W. B. Donaldson, Seventh St., Suit Case. 6

R. Donaldson, Third St., Pair of Shoes.

W. McCulloch, City, Sweater Coat.

W. J. Reed, City, Hat.

A. Canara, Ross Peak, Gloves.

BUSINESS LOCALS

It comes but once a year—The L. A. B. of R. T. Annual At Home and Dance, Revelstoke Opera House, on March 26th.

GALT COAL is handled exclusively in Revelstoke by the Revelstoke General Agencies, Ltd.

D. R. Brock, expert ladies tailor of Morgan's Vancouver, has arrived in town, and engaged with Cressman & Co., ladies' and men's tailors.

See Chas M. Field about that Life Policy you are contemplating putting on in the company of which Lord Strathcona and the President of the Bank of Montreal are directors.

GALT COAL—Not just as good, but the real article.—The Revelstoke General Agencies, Ltd.

The Revelstoke General AgenciesLtd. are the exclusive agents for the famous GALT COAL.

Ladies high class tailored suits to order. March fashions are in—Cressman & Co., ladies and gents tailort.

The first Canadian contingent that went to the Boer war were insured for $1,000,000 in the Ocean Accident and Guarantee Corporation. The Revelstoke Fire Brigades are also insured in this company. The special agent for this company is Chas. M Field — Best policy in the market issued to all especially to railroaders.

Dressmaking, (Ladies own materials made up)—Loughead Block, First Street, Mrs. Morgan.

James, the Chimney Sweep, is back in town, and will give prompt personal attention to all jobs. 'Phone Oriental Hotel, or write, James, The Chimney Sweep, C. O. Oriental Hotel, Revelstoke.

Yes—The Revelstoke City Band will furnish the music at the L.A.B. of R. T. Dance, on March 26th, at the opera house.—Tickets are only $1.00. A good time guaranteed.

Railroaders, beware. Do not put on life or accident insurance without first looking over the attractive and low priced policies offered you by Chas.M. Field, in his sound and reliable companies.

Only four companies settled their losses in full in the San Francisco earthquake and fire, of which the London Assurance Corporation was one. This company paid out $7,000,000 in that disaster, their policies are written here by Chas. M. Field.

Forty years in use, 20 years the standard, prescribed and recommended by physicians. For Woman's Ailments, Dr. Martel's Female Pills, at your druggist.

Fashionable Fabrics, which will claim the attention of the ladies' tailoring trade for the coming spring:—Ratine, cords and frills. March Parisiennes, New York fashions are to hand, ladies have your clothes tryed-on, and made so they will have some shape, we have the best ladies' tailors in B. C.—Cressman & Co.

Honor Canadian Hero

Premier Sir Richard McBride, has promised that the Province shall subscribe $1000 to the Wolfe fund.

The fund referred to is for the erection of a handsome Canadian monument to General Wolfe near his grave at St. Alfred's Church at Greenwich. The Ontario government has also subscribed $4000 and the city council of Toronto $2500. Letters have been received from the premiers of Nova Scotia, New Brunswick, Saskatchewan, and Alberta promising to consider the Wolfe fund in making their estimates, and the Dominion has been applied to for a grant of $5,000 and the application has been most cordially received. If all expectations are fulfilled, the committee expects before long to have $50,000 in hand to complete a Canadian monument worthy of Canada and her great hero.

COMING EVENTS

Every Night—Motion Pictures at the Star Theatre.
March 8—"The Rosary" at the Empress theatre.
March 14—Catholic Church concert in Empress theatre.
March 17—The Griffiths Stock Company at the Empress theatre.
March 26—L. A. B. of R. T. Annual "At Home" and Daace.
April 1—Dr. Barnads Boys, Musical Entertainment, Empress theatre.
April 4—Y. M. C. A. Gym Exhibition
April 17—"The Canadian Follies" under ausoices Tennis Club, Empress theatre.
April 21 and 22—Juvenile Bostonians, at the Empress theatre.

SOCIAL AND PERSONAL

Mr. G.S. McCarter left for the coast on Monday night.

Mrs. J. Lyons will not receive on Thursday, March 6th.

Mrs. Ferris is suffering from a severe attack of the grippe.

Superintendent McKay returned from Winnipeg on Monday. 6

Mr. B. A. Lawson has been absent from the city hall for several days with a very bad cold and influenza.

Mr. Gibson, manager of the Bank of Commerce, and Mrs. Gibson, returned on Monday evening from a visit of two months in Ontario. They found a homelike welcome awaiting them on their arrival.

Mrs. Len Solloway, a companied by two daughters arrived from Vancouver on Monday on a visit to her sister, Mrs. J. Purvis, for a couple of weeks Mrs. Solloway was a pioneer resident of this town and has many old friends here, who are glad to welcome her.

The Political Equality League held their regular monthly meeting in the City Hall on Monday. A good attendance of friends and members was present. Mrs. Coursier gave a particularly well-written paper on "Why I want to Vote." Mrs. Robbins related in detail the results of the meeting with the Premier and his cabinet. The women are not at all discouraged by the refusal of the government to act at present, but are planning a campaign of an educational and instructive nature, by which they hope to interest and arouse every woman in the province.

BANKERS PREVENT MARRIAGES

The Banker's Trust Company of New York has raised a vexed question by informing its clerks that any of them marrying on a salary of less than $100 a month will invite dismissal and forfeiture of the right to share in the company's pension benefit. The directors expressly disclaim any attempt to protect themselves against theft, saying their sole object is to safeguard their employees against those more intimate disasters that await young men who undertake to support a family on an income inadequate to maintain it on a fairly high level.

DONKEY DINK NOW TABOO

Los Angeles, Feb. 21—The "Rabbit Roll," "Happy Sally" and "Donkey Dink" have proved too much for the fair co-eds of the University of Southern California's senior class, who are on record today as opposed to dancing during the college year on the ground that it is "demoralizing and prevents proper attention to studies." The ban was placed at a recent class meeting.

WANTED

TO RENT—Furnished Rooms, with or without board. Apply to Mail-Herald Office

WANTED—Competent Salespeople.—Apply at once to C. S. McFarland, Howson Block.

FOR SALE—FURNITURE and Household effects of the Asthury residence Fifth street, can be seen on the premises. 2t.

FOR SALE—Two dozen good laying hens, just in full lay, one and two years old Express paid to Revelstoke. $10.00 per doz.—O. Rosoman Mara, B. C.

FOR SALE—An Eight Room House, very centrally situated. Equipped with modern conveniences. Has fine lawn. Admirably suited for a select Boarding house. For further particulars apply to Mail-Herald Office.

FOR SALE—Farm, 2½ miles south of Revelstoke, eighteen acres, ten acres cleared and improved; with house 28x24, kitchen 14x18 and four upstairs rooms, chicken house, stable, and farm implements. Address Mr. Antonio Corouchilo, General Delivery, Revelstoke, B.C.