LIBRARY, LEGISLATIVE ASSEMBLY
APR 28 1913
VICTORIA, B.C.
123

REVELSTOKE
Railway Junction and Divisional Point. Headquarters for Columbia River Navigation. Hub of Timber Belt, Mineral Zone, Agricultural Lands and Vast Water Powers of B. C.

"Revelstoke, the Capital of Canada's Alps."

The Mail-Herald

THE MAIL-HERALD
Circulates twice per week among the prosperous citizens of Canada's Premier Province. The recognised advertising medium for Kootenay and Interior British Columbia.

Vol. 19 No 31 REVELSTOKE, B. C. APRIL 19, 1913 $2.50 Per Year

Provincial Library

SPRING & PROSPERITY REIGN AT REVELSTOKE

Dominion Belt Lands Draw Settlers.---Railway Double-Tracking Provides Work and High Wages.---Realty Prices Soaring.---General Conditions Warrant Optimism.

Spring is come, Summer, the Summer of Revelstoke's greatest prosperity is at hand.

The magical change which has taken place in the appearance of our streets and surroundings, caused by the vanishing in a few days of winters discontent under the welcome rays of the golden sun, is equalled by the marvellous improvement which the last month has wrought in the business and general outlook throughout Revelstoke and district.

Within our city limits, the improvement is reflected in increased realty prices, expanded business, and a general spirit of optimism. Around the outside district the change is noted, in a very large influx of settlers, and renewed activity in forest, mill, mine, farm land and fruit orchard. Everywhere alike in the centre of population, and the wealthy tributary surrounding territory, the cold uncertainty of long Winter is succeeded by a wave of hopefulness, the advance guard of a veritable flood tide of material advancement.

Fortunate indeed are the people of North Kootenay, alike in the glorious land which they are privileged to inhabit, and the possession of those qualities of youth and enthusiasm which will enable this community to place itself during the coming three years, on the topmost pinnacle of the monument of Western progress and achievement.

REASONS FOR PROSPERITY

The unacquainted outsider might be excused in asking the question. "On what grounds are we justified in anticipating the wonders which we predict so boldly for Revelstoke and district, during the immediate future.

The average citizen, fortunately or unfortunately, is these days almost too busy taking advantage of favorable conditions himself, to spend much of his valuable time explaining our opportunities to strangers, and therefore this pleasant duty, in small measure, will be discharged by the editor of this paper.

The first great favorable factor must admittedly be placed, in the throwing open by the Dominion government of our vast encircling rich, easily accessable agricultural lands, which under the railway belt arrangement have for years laid dormant at our doors.

AGRICULTURAL.

Agriculture, successful tillage and working of the soil, is the very basis of prosperity, the bed rock upon which alone can be builded a permanent, virile, satisfied population. The throwing open to settlement of 50,000 acres of the finest fertile valley lands in the Canadian West, blessed with a mild and equable climate and ample rainfall, which is a fact already accomplished so far as the squatters are concerned, and soon to be entirely consumated by the proclamation rendering the lands available to public settlers, is positively the greatest event ever occurring in Revelstoke history, and whose results are bound to prove enormously beneficial to the entire interior of British Columbia. Land-hunger is the greatest force in human history; it was the keynote of the world's biggest wars, the central factor in the earth's greatest migrations of population. The land, "The Land, The Freedom of the Land" was the battle cry that hurled the Hunnish hordes of Asia against the walls of ancient Rome, and is today moving the masses of Europe into the New world of America. And, gentlemen, we in Revelstoke have got the land, the best land in the best of continents thousands of acres of it. The people can come, and we can satisfy their needs. Our land is close to markets, it will grow anything, it is whiteman's land, in a whiteman's country, and the Dominion government are giving this land to the people.

RAILWAYS.

Mankind tilled the land long before methods of transportation were invented, but our modern world requirements, place transportation, as the factor next to land, which makes for development and prosperity.

The inhabitants of Revelstoke and district can truthfully say that we have got both land and transportation. By our doors runs the Canadian Pacific Railway, one of the world's greatest transportation arteries whose giant resources and organization are at the disposal of every settler, alike to bring in his seed and implements, and to take to the profitable North Western markets, the fruit of his husbandry.

WORK AND WAGES.

There are today, vast numbers of people, who being divorced by long environment and education from the soil, desire to sell their labor power in return for what the world offers, in wages and opportunity. Within the next five years $8,000,000 will be expended in this district by one big company, in work and wages. The double tracking of the C.P.R. through Revelstoke, the building of the tunnels and bridges called for in the plans of the undertaking, will provide healthy, well paid, manly employment, for thousands of skilled and unskilled laborers who are sure of receiving a very high remuneration for the expenditure of their efforts. Not only does this mean big business for Revelstoke and district as one of the greatest payroll centers of Canada, but it will bring amongst us hundreds of people who are destined to fall victims to our climatic and agricultural drawing cards and make their permanent residence in our district, to their own benefit and the continued growth and permanence of our prosperity and institutions.

MINING

The present spring gives evidence of seeing that remarkable revival of mining, which the vast mineral resources of the district fully warrant. The big mines of North Kootenay are still undiscovered the chances for skilled prospectors and miners were never better than right here and today.

LOCAL INVESTMENTS.

In all fields of activity, in city realty, local and district agricultural lands, business openings, mining fields and agricultural areas, there exist opportunities for gilt edged investments

It is the proud boast of Revelstoke citizens, that they never lost money in local realty; everyone who during the past ten years has placed money in Revelstoke realty has made very substantial profits, and which profits are today accumulating more rapidly than ever before. Values have risen, are rising, and must continu to rise. The openings for capitalists are second to none, they have only to be seen to be appreciated by any shrewd buyer, business man or investor.

The Spring is coming, the Summer of a glorious prosperity and progress is at hand.

LUMBER INDUSTRY BOOMING

Changes in American Tariff Helping Our Premier B.C. Business.— U. S. Markets Wide Open Under Democratic Tariff Rate Revision Scheme.

Washington, April 17—A radical change in the policy of the United States toward forest products is made by the Wilson-Underwood Tariff Bill.

Lumber has been on the dutiable list except to one country, the Dominion of Canada, which from 1854 to 1866 was permitted free importation. The schedule of the pending bill removes the duty from lumber and practically all forest products, the exceptions being furniture, casks, barrels, shooks, packing boxes, sawed cabinet woods, paving posts, railroad ties and poles.

Two motives prompted the Democrats in making such a sweeping change in the schedule; first to carry out a platform pledge to provide free lumber and second the expectation that it would aid in the conservation of the forests of the United States.

Whether it will accomplish either of these objects experience alone will demonstrate. The single country from which imports are expected to come will be Canada, though the lumbermen have expressed apprehension that Mexico under settled conditions may send to this market large quantities of wood growing in its western coast.

Under the present tariff the United States receives 1,000,000,000 feet of lumber. It is now conceivable, even probable, that under the new tariff, policy it will be dressed, that is planed and fitted for distribution in Canadian mills, thus crippling the planing mill industry along the northern border.

I may be that the Canadian importations, when the Wilson-Underwood bill is enacted, will amount to 3,000,000,000 or 4,000,000,000 feet, provided the Dominion does not impose an export tax, but it is significant that when the Aldrich law was enacted, which made a reduction of 37½ per cent over the Dingley rates, the amount of Canadian imports increased only negligibly.

The production of lumber in the United States is in the neighborhood of 50,000,000,000 feet. Thirty per cent of the entire cut enters into planing mill products, where competing materials are the weakest. about 26 per cent enters into rough lumber, and structural timbers, where it competes with steel, brick and concrete. Ten per cent is made up into boxes, five per cent into car construction, whence it is being driven out by the greater use of steel, three per cent into furniture, where it also is suffering from steel or other competitions, two per cent into vehicles, two per cent into sawed ties, five per cent is exported and the balance, fifteen per cent is distributed among miscellaneous industries.

It is asserted that if the removal of the tariff will have any effect it will be to displace the lower grades of lumber now cut by our own mills, which must either be logged or left in the woods when the higher grades are taken out, and to that extent it would increase the wood wastes. Canada now charges an ad valorem duty of 25 per cent on American lumber, but the committee which framed the Wilson-Underwood bill did not take into account so much the export of American lumber to the Dominion as the attraction of Canadian lumber to the United States.

It is the general impression that Canada has an inexhaustible supply of timber, Free lumber is likely to increase the value of Canadian stumpage and the profits of her manufacturers. The hardwood lumbermen are not disturbed by the transfer of their product to the free list, for there is no danger of any competition for them. It is the soft woods, such as yellow pine, Douglas fir and the like, which may be affected.

Reserve Thursday, May 1st for the Girls' Hospital Auxiliary Second Annual Shirtwaist Dance at the Opera House. Special music.

CLOSURE RESOLUTIONS WILL PASS

Ottawa, April 17—The opposition in a half-hearted way. tried more obstruction yesterday when Hon. Frank Oliver attempted to bring up, on a motion to adjourn the closure debate, the charges that Arthur Donaldson, son of the Conservative whip in Saskatchewan, was allowed by Hon. Robert Rogers to homestead some valuable land adjoining the city of Prince Albert.

Mr. Oliver soon fell foul of the rules of the house governing motions for adjournment and was still in difficulties when Premier Borden upset all Liberal calculations by promising that the House go into committee of supply this afternoon when the charges could be probed to the bottom.

The debate outside of this was sadly deficient in life. Hon. Charles H. Murphy sought to enliven it by proclaiming his refusal to be bound by the new rules, a refusal which appeared to occasion the government very little concern.

Hon. William Pugsley turned up in his accustomed place and was much in evidence in the discussion of points of procedure. His researches so far seem to have resulted in nothing more formidable than the discovery that the opposition may come along at intervals with motions to adjourn

The whips expect the vote tonight, so that there was little time left for fireworks.

C.P.R. MEN MEETING IN REVELSTOKE

There was a conference of high C.P.R. officials in Revelstoke last Wednesday. The chief matters dealt with was train service as well as appropriation work also other matters regarding the organization of the division:

Those present included A.E. Stevens assistant general superintendent of the British Columbia division; H. W. Brodie, general passenger agent of the British Columbia division; R. E. Larmour, division freight agent; Mr. H. Rindal, division engineer; G.E. Graham, superintendent of district 2; W. O. Miller, superintendent of district 3; J. McKay, superintendent of district 1; S. Phipps, master mechanic of British Columbia division; Captain Gore, superintendent of inland steamers; J. F. Richardson, superintendent of C.P.R. telegraphs for the British Columbia division; Dr. A.P. Proctor, division surgeon and Mr. R. Helme superintendent of Dominion Express Company.

POPULAR MINISTER TRANSFERS

It is with regret that we have to announce the departure from our midst, of one who for the past two years has labored among us. The Rev. E. J. Chave, Baptist minister here, has accepted a call to Edmonds, B.C. an infant city near New Westminster. Mr. and Mrs. Chave expect to leave next Thursday for their new home at the coast. During their residence at Revelstoke, both Mr. and Mrs. Chave have made many friends both in and out of the church. Mr. Chave is a young man of sterling worth and we wish him the greatest measure of success in his new field.

When a girl has a hole in her stocking she knows that every one else knows it.

DOUBLE-TRACKING AT REVELSTOKE

C. P. R. Call for Tenders Covering 25 Miles West.—Tunnel Construction Starts This Spring.—Revelstoke the Payroll City for $8,000,000 Wage Bill.

The following official announcement, confirms previous statements that the double tracking will be rush to completion and that from now onwards, the C.P.R. mainline will be the scene of constructional activity rivalled only in the early boom days when the first threads of steel were being pushed across the Dominion some thirty years ago.

TUNNEL CONTRACTS

Our readers are already aware thru' announcements in the Mail-Herald, that the tenders for the Selkirk tunnel are to be opened and the contract awarded about the middle of the present month. These two facts, explain the recent activity in West End Realty obviously the C.P.R. are preparing for the requirements of the coming five years, by securing property adjoining their present tracks on which to build the additional facilities required by the gigantic tasks which lie ahead.

CANADIAN PACIFIC RAILWAY
NOTICE

Tenders will be received by the undersigned up to noon Saturday, May 10th, for the clearing, grubbing and grading required for double tracking the present line as follows:

9 miles west from Kamloops.
25 miles east from Kamloops.
25 miles west from Revelstoke.

Plans and specifications can be seen at the office of the undersigned. The lowest or any tender not necessarily accepted.

F. F. BUSTEED,
Engineer in Charge.
Grade Revision and Double Tracking, Kamloops, B.C. ap. 29

GOVERNMENT FAVOR HOME SHIPPING

Ottawa, April 18—Beginning with May 1, Canadian steamers will handle all Canadian mail between this country and Great Britain with a tri-weekly service in summer and bi-weekly in winter.

This was the announcement which Hon. L.P. Pelletier, postmaster-general, made in the House of Commons yesterday afternoon. The new contract was with four lines, the Allan line, the C.P.R., the C.N.R. and the White Star Dominion.

These companies combined will have twelve steamers at the service of the government in summer and eight in the winter. In the past there have been only four steamers in the service and for that reason it has been necessary to send a large part of the mail by New York. After May 1 it will leave by Canadian ports, Montreal and Quebec in the summer, St. John and Halifax in the winter.

In order that there may be no delays in the winter season there will be an extra boat, the Teutonic of the White Star line, to fill in and maintain the schedules. To provide this service will require subsidies of $1,000,000 as compared with $650,000 for the present weekly service.

The summer sailings will be on Tuesdays, Thursdays and Saturdays, from whatever port the steamship companies please, as long as it is a Canadian port. This will be Montreal or Quebec in summer and the two Maritime ports in the winter. The mail for England will be delivered at these ports.

Mail from England will be landed in the summer at Quebec, though that portion of it destined to the Maritime provinces will, as in the past, be landed at Rimouski. There is a clause in the contract by which the four companies undertake jointly and separately to get another ship for any which may be disabled at any time so that there is utmost assurance of a continuous service.

The million dollars which is to be provided for the subsidies will be divided into fifty-two portions for the fifty-two weeks. This weekly portion will be divided among three boats in the summer, but between two in the winter.

Mr. Pelletier explained that the companies declare most emphatically that there would have to be a much higher rate paid for the winter service, but they had agreed to this amount for the one year during which the present contract runs. It might be necessary to increase it somewhat for another winter.

The addition of the Alsatian and Calgarian to the service add two very fast boats, but the Postmaster-General stated that even now with the speed which the ships could give it was calculated that Canadian mails would be landed in Liverpool quite as soon as if they went by the fast boats from New York. The landing ports in Great Britain will be at the option of the companies.

For the last six years Canada has been paying to the United States a little more than $180,000 a year for the handling of the mail at the port of New York. This was in accordance with the regulation of the postal union.

He stated that it was not expected to save the whole of the $180,080 this year, but there would be a large part of it saved. The census of mail matter which is taken every six years by the postal union comes this May and this will afford an opportunity for regulating the apportionment of the cost of British mail for Canada.

In the past the British government has paid only $23,000 a year and the Postmaster-General intimated that there would be a charge likely as the Canadian government thought the amount paid should be $46,000.

Senate Adjourned

Ottawa, April 18—In the Senate on Thursday, after some further discussion, third reading was given to the Japanese Treaty Bill. At 5:30 Sir Charles Fitzpatrick, deputy to His Royal Highness, the Governor-General attended the Senate chamber and gave assent to the bill and to several others to which third reading had been given. The Senate then adjourned until Tuesday, April 22.

Remember the Hospital Whist Drive on Wednesday evening next, at the City Hall, an evening's solid fun guaranteed.

The day of the Alberta elections found the leading Liberal Organ of the sunshine province out of business as the result of a $120,000 fire, which gutted the Albertan Newspaper and job printing departments, and completely destroyed the offices. It was one of the severest and most destructive blazes experienced for many years by a western newspaper plant.

Don't forget the Hospital Whist Drive on Wednesday evening at the City Hall. Unusually good prizes, with excellent supper.

Revelstoke, Cricket Club, Social and Entertainment, Opera House, Monday, April 21st. Curtain 8:45. Tickets,— Reserved, 75c.; General Admission 50c.; Children 25c.

Have You Money Lying Idle

which you would like to loan. We can loan it for you on first mortgages at current rates of interest ranging from 7 to 10 Per Cent. per annum.

The Revelstoke General Agencies, Ltd.

JOHN D. SIBBALD, PRES. J. D. SIBBALD, JR., SEC.

EARLY SPRING GOODS

Consisting of every conceivable size and make of Hats, Gloves, Shoes and Underwear; also a most extensive stock of Neckiies of every shade and style.

We have also a specially fine assortment of samples for our Spring Clothing Order Departmeet.

McKINNON & SUTHERLAND

Fit-Reform Clothing Stetson Hats Foot-Rite Shoes

BUSINESS IS GOOD

AT THE BUSY MCINTYRE CORNER

Beans, small, white, easy to cook, 3 lb. for	25c
Japan Rice, finest, cooks soft 3 lb. for	25c
Stephen's Chow Pickles, per bottle	35c
Sliced Lemon Cling Peaches, small tin	20c

JOHN MCINTYRE & SON

First Street. Telephone No. 93

GOODS A1. - - GOODS DELIVERED

Revelstoke Meat Market, Ltd.

SWIFT'S . . .

Blood and Bone

FERTILIZERS

Revelstoke Meat Market, Ltd.

TIRED ?

THEN A CUP OF

"BELL BLEND TEA"

will refresh you with its bright, spicy flavor and fragrancy. Sold in 1 lb. lead packages.

Price, 35c., 40c. and 50c. per lb.

G. W. BELL

P. O. Box 208 GROCER & BAKER Phone No. 23

THE MOLSONS BANK

INCORPORATED 1855

Record of Progress for Five Years—1906-1911

	1906	1911
Capital	$ 3,000,000	$ 4,000,000
Reserve	3,000.000	4,600,000
Deposits	23,677,730	35,042,311
Loans and Investments	27,457,090	38,854,801
Total Assets	33,090,192	48,237,284

Has 83 Branches in Canada, and Agents and Correspondents in all the Principal Cities in the World.

A GENERAL BANKING BUSINESS TRANSACTED

SAVINGS BANK DEPARTMENT AT ALL BRANCHES

Interest allowed at highest current rate.

Revelstoke Branch, W. H. PRATT, Manager

NOTICE

All businessmen, householders, citizens and others, are hereby notified that, in accordance with the City of Revelstoke Sanitary Bylaws, they are called upon to forthwith proceed to clean all alleyways and public approaches to property within the city limits, from any accumulations of ashes, rubbish or garbage, and to have such removed to a dump ground approved by the council. All property owners, tenants and others, are required to clean up their premises and remove from same any refuse of an objectionable nature. The Police will be instructed to take the necessary proceedings summarily, against any parties failing to comply with this notice by May 1st next.

CITY CLERK.

SYNOPSIS OF COAL MINING REGULATIONS.

Coal mining rights of the Dominion in Manitoba, Saskatchewan and Alberta, the Yukon Territory, the North-west Territories and in a portion of the Province of British Columbia, may be leased lor a term of twenty-one years at an annual rental of $1 an acre. Not more than 2,560 acres will be leased to one applicant.

Application for lease must be made by the applicant in person to the Agent or Sub-Agent of the district in which the rights applied for are situated.

The lease will include the coal mining rights only, but the lessee may be permitted to purchase whatever available surface rights may be considered necessary for the working of the mine at the rate of $10.00 an acre.

In surveyed territory the land must be described by sections, or legal sub-divisions of sections, and in unsurveyed territory the tract applied for shall be staked out by the applicant himself.

Each applicant must be accompanied by a fee of $5 which will be refunded if the rights applied for are not available, but not otherwise. A royalty shall be paid on the merchantable output of the mine at the rate of five cents per ton.

The person operating the mine shall furnish the Agent with sworn returns accounting for the full quantity of merchantable coal mined and pay the royalty thereon. If the coal mining rights are not being operated, such returns should be furnished at least once a year.

For full information application should be made to the Secretary of the Department of the Interior, Ottawa, or to the Agent or Sub-Agent of Dominion Lands.

W. W. CORY.

NOTICE

IN THE MATTER OF AN APPLICATION for the Issue of a Duplicate Certificate of Title to Lots 3, 4, 5, and 6, Block 12, Revelstoke City, Map 636.

NOTICE IS HEREBY GIVEN that it is my intention to issue at the expiration of one month after the first publication hereof a duplicate of the Certificate of Title to the above mentioned lot in the name of Alice Amelia Tapping, which Certificate is dated the 14th day of February, 1912, and numbered 15837A.

Nelson B.C., April 5th, 1913.

S. R. ROE,

Ap. 9th 1m. Sistrict Registrar.

NOTICE TO CONTRACTORS

Tenders will be received for the erection of dwelling at Revelstoke. Plans and Specifications may be obtained from the office of the Resident Engineer, Revelstoke, or the Division Engineer, Vancouver. Tenders will be received up to noon of April 19, 1913.

M. K. McQUARRIE,
Resident Engineer.

1st iss. Ap. 12 4t.

SHILOH

quickly stops coughs, cures colds, and heals the throat and lungs. :: :: 25 cents.

WILSON UPHOLDS BRITAIN

Washington, April 16—The report from England that Ambassador Bryce has informed his government that President Wilson may be expected to assume an attitude on the Panama tolls controversy that will prove more agreeable to Great Britain than the policy of his predecessor, causes no surprise to those in Washington who have followed closely indications of the President's feelings on the subject. As far back as last summer, Washington dispatches acknowledged that such a small concession on the part of the United States in the language of the Panama Canal Act was necessary to make that measure acceptable to Great Britain, that it seemed incredibitable that a friendly settlement in the end would not be reached.

The President's inclination to take a more sympathetic view of the British protest against discrimination in favaor of American coasting vessels has been suggested in the dislavor with which he is understood to have learned of the appointment of no-toll senators to the committee on inter-oceanic canals. Any bill amending the Panama Canal Act would be referred to that committee.

Mr. Wilson has been guarded in his utterances on the subject of the canal tolls, and there is reason to believe that he does not wish to complicate the tariff situation by taking a stand just now against which a majority of his party in both houses as well as the party platform has been declared. The President has long been a close friend of Ambassador Bryce, their writings on allied subjects having brought them into communication many years ago, and it is thought that he has revealed his real sentiments to the retiring ciplomat.

A careful reading of Sir Edward Grey's note of last summec to Ambassador Bryce, which the ambassador read to secretary of State Knox, led to the opinion in certain quarters here, that, in spite of Sir Edward's broad denial of the American right to any discrimination in favor of American shipping, he would accept the bill then pending as a fair recognition of Great Britain's treaty rights if two amendments were made.

One of these was to make it certain that only American ships "exclusively" engaged in the coastwise trade, would be allowed free passage thru' the canal. The other was to make it plain that the exception of American ships from tolls would constitute a loss to the American treasury and not constitute an additional burden on the shipping of the world.

Whether those mild modifications constitute the basis of the settlement which is now considered possible is not known. In view of President Wilson's supposed friendliness toward the British plea, it is possible that the British foreign office may press with greater vi or for some of the other points set forth in Sir Edward's long note. But the subject of arbitration with which he closes his note is supposed now to be abandoned in favor of settlement by friendly diplomacy.

WIRELESS WORLD'S WONDER

Paris, April 16—By means of the invention of an Italian engineer, Galetti, it is hoped that within ten days it will be possible to communicate by wireless from Chambery, in the south-eastern part of France, to New York. A wireless station has been erected on a high cliff in the villa e of Les Chausse, near Chambery.

Dispensing with antennae, Galetti has set up two posts eight metres in height. These are connected by a wire from which a series of other wires 900 metres long converge to the operator's cabin at the foot of the cliff. Galetti obtained authority to test his system from the French postoffice department, which, working in co-operation with Italy and the United States expects eventually to exploit the Leschauz station for the purpose of direct communication with New York. Galetti expressed satisfaction with the preliminary trials.

For the purpose of preparing detailed information for the assistance of fruit raisers in guarding against damage from frost, trained men are to be placed by the United States weather bureau in the various districts of the Pacific northwest during the months of April and May.

A Pail, With Water—a Brush—and a Pkg. of Alabastine

WILL transform the ugliest walls into walls of beauty—of art—of refinement. Alabastine walls are pleasing to the most cultivated tastes. Anyone can apply Alabastine by following the directions. All you need is a pail, with water, and a flat brush. The rest is easy. Alabastine, unlike wall paper and kalsomine, hardens and becomes part of the wall itself. Alabastine sticks to the wall permanently. It is the only absolutely sanitary wall covering.

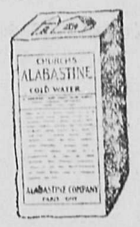

None Genuine Without Little Church on Label

CHURCH'S COLD WATER Alabastine

A new coat can be applied without removing old one. Alabastine is made in white, and twenty-one charming tints. Come in and get the Alabastine tint book. We'll show you how really beautiful Alabastine is.

FREE STENCILS

These free Stencils are worth from 50c. to $1.00. They enable you to more beautifully decorate your home. Call in for particulars.

BOURNE BROS., LIMITED

First St, Revelstoke. Telephone No. 22

Plumbing Heating Tinsmithing

Special Attention Paid to Mail Orders

WHITE STAR - DOMINION LINE

ROYAL MAIL STEAMERS SAILING EVERY WEEK

FROM MONTREAL, QUEBEC, LIVERPOOL

LARGEST STEAMERS FROM CANADA

New S.S. Laurentic..(15,000 Tons)..New S.S. Megantic

First-Class—$92.50. Second—$53.75. Third—$32.50

S. S. Teutonic - - S. S. Canada

582 feet long. 514 feet long.

Carries Only One Class Cabin (II) $50.00 and Up and Third Class $31.25 and Up.

FOR SAILINGS AND ILLUSTRATED BOOKLETS APPLY

COMPANY'S OFFICES

619 Second Avenue, Near Cherry St, Seattle

A. G. BROOKER, C. P. Ry. Passenger Agent, REVELSTOKE, B. C.

Imperial Bank of Canada

Head Office—Toronto, Ontario.

Capital Subscribed	6,000,000.00
Capital Paid Up	6,770,000.00
Reserve	6,770,000.00
Total Assets,	$72,000,000.00

Branches or Agents at all principal points in Canada.

Agents in Great Britain and United States—London, England, Lloyds Bank, Limited. Chicago—First National Bank, Corn Exchange National Bank. Seattle—Seattle National Bank. San Francisco—Wells Fargo Nevada National Bank. Spokane—Exchange National Bank.

Savings Bank Department

Deposits of $1 and upward, received, and interest allowed at current rate from date of deposit. Correspondence solicited.

Revelstoke Branch—A. B. McCleneghan, Mgr.

UNION HOTEL

JUST NEWLY REPAIRED

RATES, . $1.50 PER DAY

Weekly and monthly rates to be arranged. Meal Tickets, 21 meals for $6.00

FIRST STREET, REVELSTOKE, B. C.

A. P. LEVESQUE, Proprietor

KING EDWARD HOTEL

H. J. McSORLEY, Proprietor.

REVELSTOKE, B. C.

Strictly First Class

Rooms Single, en Suite and with Bath

BEE MYLING
With the Juvenile Bostonians

EMPRESS THEATRE

TWO NIGHTS

Monday and Tuesday, April 21st. and 22nd.

B. E LANG OFFERS THE FAMOUS JUVENILE

"BOSTONIANS"

ALL SWEET SIXTEEN GIRLS.

MONDAY NIGHT—KIRKE LA SHELLE AND JULIAN EDWARDS NEW YORK SUCCESS

"THE PRINCESS CHIC"

TUESDAY NIGHT— — —THE MILITARY COMIC OPERA

"THE DAUGHTER OF THE REGIMENT"

INA MITCHELL
With the Juvenile Bostonians

PRICES, $1.00, 75c., 50c. - SEATS AT MACDONALD'S DRUG STORE.

There is Now a Market
FOR REVELSTOKE PROPERTY

List Your Holdings With Us
For a Quick Sale

We have the Buyers
If Your Prices and
Terms Are Right.

J. B. Watson Realty Co.

R. R. COLE, Manager. Local Agency American Casualty Co.

The Revelstoke Boot, Shoe and Harness Repairing Department

ARMSTRONG & COMPANY

MAKERS OF FINE WELT SHOES

The style, the workmanship and wear
And comfort born of every pair;
Of 20th Century welts that's sold
Will draw new trade, and hold the old.

LADIES' DRESS SKIRTS

Another Shipment to hand of Spring and Summer Styles in

Voiles, Panama and Lustre

20 Per Cent. Discount for Cash

MRS. A. G. CRICK, - FIRST STREET

ORIENTAL HOTEL

suitably furnished with the choicest the market affords. Best Wines, Liquors and Cigars Rates $1 a day. Monthly rate.

J. ALBERT STONE PROP.

NEWS FROM FAR AND NEAR

Pointed Paragraphs of Provincial Interest

The customs receipts of the port of Calgary for the fiscal year just closed were $2,800,000 as against $1,600,000 for the year previous.

Speaking at a Canadian Club luncheon in Winnipeg, Hon. John Scadden, Premier of West Australia, said that it would be a better day for Australia when they had provinces instead of states and a central government similar to the Canadian syste,. This change was bound to come and it was only a question of time until a system similar to that in Canada would be found in Australia.

From Montreal to Vancouver in 72 hours is the object of the Canadian Pacific Railway, according to a statement made by Mr. C.E. Foster, general passenger agent today. This will be the fastest trans-continental train on the continent.

It is expected that the company will be able to make this time for the whole three thousand miles. The calculation is based on an average speed of fifty miles an hour for sixty hours hours with twelve hours allowed for stops.

"Warmest thanks for your direct message, Vancouver to London. Cordial cangratulations on successful operation of Gott-Morse cable system."

This is the reply which The Province received last evening to its message sent to Lord Strathcona on the occasion of the inauguration of a direct wire to London on Sunday morning.

The message from The Province was the first unofficial direct wire sent to London from this city. It was addressed to Lord Strathcona, and read: "Daily Province extends best wishes occasion opening direct Vancouver-London wire."

William Dean Howells, at a luncheon in New York, told a Shakespeare story.

"In Stratford," he began, "during one of the Shakespeare jubilees, an American tourist approached an aged villager in a smock and said:

"'Who is this chap Shakespeare, any way?'

"'He were a writer sir,'

"'Oh, but there are lots of writers. Why do you make such an infernal fuss over this one, then? Wherever I turn I see Shakespeare hotels, Shakespeare cakes, Shakespeare chocolates, Shakespeare shoes. What the deuce did he write —muckrake magazine stories, attacks on the Trusts, censored novels?'

"'No sire; oh, no sir,' said the aged villager, 'I undezstood he writ for the Bible, sir.'"

A dispatch from Notch Hill, says that the C.P.R. has a survey party at present working to find a better grade It is possible that the present Notch Hill will be cut out, with the new survey.

Removal of all tariff from raw wool has been agreed upon between President Wilson and members of the House Committee on Ways and Means. The present plan, which will have the unanimous endorsement of the Democratic members of the committee, provided that wool should be placed on the free list, an end for which the free wool Democrats of the House have fought for two years.

Grand Forks, April 16—The Great Northern bridge across the smelter dam on the line of the Granby smelter had a close call early Thursday morning from fire. The blaze was discovered about 5 a.m., and although a bucket brigade did good service one of the spans of the bridge was destroyed. A special construction train was hurried from Marcus and by 6 p.m. had the bridge again open for traffic.

For Loss of Hair

We will pay for what you use if Rexall "93" Hair Tonic does not promote the growth of your hair.

In all our experience with hair tonics the one that has done most to gain our confidence is Rexall "93" Hair Tonic. We have such well-founded faith in it that we want you to try it at our risk. If it does not satisfy you in every particular, we will pay for what you use to the extent of a 30 day treatment.

If Rexall "93" Hair Tonic does not remove dandruff, relieve scalp irritation, stop the hair from falling and promote a new growth of hair, come back to us and ask us to return the money you paid for it, and we will promptly hand it back to you. You don't sign anything, promise anything, bring anything back, or in any way obligate yourself. Isn't that fair?

Doesn't it stand to reason that we would not make such a liberal offer if we did not truly believe that Rexall "93" Hair Tonic will do all we claim for it — that it will do all and more than any other remedy?

We have everything there is a demand for, and are able to judge the merits of the things we sell. Customers tell us of their success. There are more satisfied users of Rexall "93" Hair Tonic than any similar preparation we sell.

Start a treatment of Rexall "93" Hair Tonic today. If you do, we believe you will thank us for this advice. Two size bottles, 50c and $1.

You can buy Rexall "93" Hair Tonic in this community only at our store:

WALTER BEWS.
Revelstoke British Columbia

The Rexall Store

There is a Rexall Store in nearly every town and city in the United States, Canada and Great Britain. There is a different Rexall Remedy for nearly every ordinary human ill—each especially designed for the particular ill for which it is recommended.

The Rexall Stores are America's Greatest Drug Stores

Revelstoke Hardware Co., Ltd

See the Prices **SALE of DISHES** See the Prices

Pontraciva Silver-Grey STOCK PATTERNS

Cups & Saucers	Regular	$3.00	Doz.	This week	$2.15
8 in. Plates	"	3.00	"	"	2.10
6 in. "	"	2.50	"	"	1.55
5 in. "	"	2.00	"	"	1.00
7in. Large Soups	"	2.50	"	"	1.70
Oatmeals	"	2.00	"	"	1.25
Fruit Saucers	"	1.50	"	"	.90
Gravy Boats	"	.65	"	"	.45
Cream Jugs	"	.50	"	"	.30
Covered Sugars	"	.75	"	"	.55
Vegetable Dishes	"	1.50	"	"	1.15
Water Jugs	"	.40	"	"	.25

97-piece Set of Above, Regular $22 50, This Week. $14.50

These Dishes are Semi-Porcelain, and the pattern is guaranteed not to rub off.

SEE OUR CENTER WINDOW

Revelstoke Hardware Company, Ltd.

Dealers in Shelf and Heavy Hardware, Paints, Oils, &c.
Agents for Minerva Paints and Oxford Ranges.

Announcement

We are now showing the Spring and Summer models of

"Society Brand"

CLOTHES.

Our position is unique. We are Specialits. We devote our entire entire energies to the outfitting of young and progressive, mature men.

We handle the better grades of merchandise for this class of trade and aim to give a service that is refined and courteous. See this Clothing. Try them on, and you will be as enthusiastic as we are.

McRae Mercantile Co.

The Revelstoke Home of Society Brand Clothes and H. S. Peter's Overalls

Sporting and Athletic Goods

THIS IS THE SPORTSMAN'S HEADQUARTERS

Baseball Outfits Complete
Either for the League Games or the Small Boy

LACROSSE GOODS	FOOTBALL GOODS	TENNIS GOODS

We have imported direct from Best English Makers, Our

TENNIS RACQUETS

The Best Values we have ever shown ..... from $2.50 to $7.50. Special Rates to Club

CROQUET SETS

$2.00 $3.25 $3.50 Per Set

Lawrence Hardware Co. Ltd.

PLUMBING, HEATING, TINSMITHING

NEW SPRING GOODS

Ladies Tweed Skirts

Ladies' Suits

Only a few Suits left to clear at Special Prices.

White Wash Skirts

Prices $1.75 to $2.50.

Ladies' House Dresses

Reg. $4, $3, $3—to clear at $2.00.

Spring Wash Goods

Our stock Never Better. Prices marked down from 40c. and 35c. Now ..... 25c.

Ladies 1-piece Dresses

in White Lawn, and Muslins. Regular $4 and $5. Your choice for $2.00

Women's Spring Hosiery

Women's White Underwear.

Millinery!
Millinery
Millinery

We are keeping in touch with the Eastern Market. You can depend upon the latest styles.

REID & YOUNG

Revelstoke Cricket Club Concert

Opera House, Monday, April 21st, 1913

Curtain 8:45 p. m. Sharp

..Programme..

1.—Song ..... Mr. Geo. Hawker
2.—Sketch ..... Messrs. Boyle and Monck
3.—Song ..... Mr. Ralph Lawrence
4.—Sidewalk Talk ..... Messrs. Allwood and Procunier
5.—Song ..... Mr. Geo. Hawker
6.—Monologue ..... Mr. F. Allwood
7.—Song ..... Mr. E. A. Boyle

Intermission

8.—Song ..... Mr. H. Monck
9.—Plantation Scenes.
10.—Song ..... Mr. F. Paulding
11.—Chorus ..... Misses D. McCarter, F. Lawrence M. Lee, M. Morgan, and the Misses Henderson.

GOD SAVE THE KING

The Mail-Herald

PUBLISHED WEDNESDAY AND SATURDAY AT REVELSTOKE, B. C.

Interior Publishing Company, Limited

J. K. JOHNSON, Manager.
RALPH G. SCRUTON, Editor.

ADVERTISING RATES.

Local Reading Notices and Business locals 10 cents per line each insertion. Minimum local ad charge 25 cents.

Display advertisements 25 cents per inch each insertion, single column.

LEGAL AND OFFICIAL ADVERTISING.

Legal advertising of any form, also Government and Municipal Notices 12 cents per line first insertion and 8 cents per line subsequent insertions, allowing 10 lines to the inch.

Applications for Liquor Licenses $5.

Applications for Transfer of liquor Licenses $7.50.

Land purchase notices, $7.00

Water Application Notices, up to 100 words, $7.50, over 100 words in proportion.

All other classes of advertising not included in above to be charged at rate to be arranged with manager on application.

UNION LABEL

SATURDAY, APRIL 19th, 1913.

The Editor of this paper, and we believe the public generally, who have been watching the progress of affairs at Ottawa, are getting sick of the farcical obstruction on the Naval Bill, emanating from the opposition side of the house, and will welcome with relief the carrying of the proposed closure regulations, under which, after a reasonable length of debate has been attained, the country's business cannot be further curtailed by a series of mechanically organized hot air orations, designed for no other purpose, but to delay the passage of legislation which the majority party, representing the voice of the electorate as heard in no uncertain terms at the last general election, deem necessary in the public interest. For years past Closure resolutions have been used in the British House of Commons, the Mother of Parliaments, in order to stop verbal intimidation by a disgruntled minority, and the procedure has justified itself in practice as the only feasible method of preserving either the dignity or the usefulness of parliamentary bodies, both in Britain, and abroad.

The Liberal oppositionists are disclosing themselves in their true light as political piffiers, who fall back upon obstruction as a convenient cover to their admitted lack of reasonable argument against government proposals; it is a pity Mr. Borden did not handle the matter without gloves in the first instance. The Dominion has other uses for the time of its selected legislators than to allow that valuable time and energy to be wasted in schoolboy quarrels, if any minority who happen to disagree with a government, are to be allowed to talk endlessly for years, to the detriment of the country's pressing business, or are allowed to take up the position that general elections can be forced on every petty issue of policy, then parliamentary systems become a joke.

Mr. Borden will find as we have suggested plenty of precedents for his closure resolutions, which also have the support of the common sense citizens everywhere, as the only apparent way out of the parliamentary deadlock which the madness of the obstructionists threatens to create at Ottawa.

Minority talk, is no substitute for majority rule, there is the essence of the closure, in a nutshell.

ALBERTA ELECTION RESULT

Calgary, April 18—Returns from all but two of the Alberta constituencies show that Premier Sifton was returned to power in the election yesterday, but by a greatly reduced majority. In the new house of 56 members, the government will have 33 supporters, the Conservatives 18 and the Independents 1. Pembina and Clearwater are still to hear from, while no election has yet been held in Athabasca or Peace River. In the last house, which consisted of 41 members, the government had 34 supporters and the opposition 7.

Hon. C.R. Mitchell, minister of public works, was defeated in Medicine Hat, Premier Sifton was defeated in Macleod and Hon. C.W. Cross, the attorney-general, was defeated at Edson The Premier and Mr. Cross were successful in other constituencies. Dr. Rutherford, the former Premier of Alberta, who ran as an Independent in Edmonton South, was defeated by H. H. Crawford. A. G. Mackay, former leader of the Liberal party in Ontario ran in Edmonton, but was beaten by W. A. Griesbach.

CIVIC FUNDS MISSING TOTAL $3,000

South Vancouver, April 16— Trustee McArthur reminded the school board at its meeting last night that about a year ago the attention of the trustees was directed to the fact that the sum of $3000 was missing from the school funds, and he said, a school contractor attended before the board and admitted that the money had been paid into his account. The board had, he continued, placed the matter in the hands of the council, and he wished to know what was being done torecover the money.

Trustee McArthur added that he might be leaving the board shortly for a trip east, and as he intended to let the ratepayers run the school board in future, before he left the board, he wished the matter of the $3000, cleared up, because, he said, it would be a charge against the school board for years to come.

Mr. McArthur said there was a further sum of $2000 missing from the school funds, but as that occurred before he joined the board he, as a trustee had no personal responsibility for that amount.

The board discussed the matter at length. Chairman Whelpton said he understood the matter of the $3,000 was being held in abeyance pending the result of the proceedings against the late chairman of the board.

GUN CLUB SHOUT

Following are the scores made at the Revelstoke Gun Club's weekly shoot.

Name	Shot at	Broke
W. A. Foote	50	37
J. G. Barber	50	37
W. A. Sturdy	62	48
A. J. McDonell	62	54

McDonell wins the Dupont medal, Sturdy second.

A very nice circuit is being arranged for the summer as follows:

Nelson, July 9-10; Proctor, 11-12; Revelstoke, 14-15; Armstrong, 16-17; Vernon, 18-19; Kamloops, 21-22. These shoots will all be registered and will all add from 75r to $1 per target and will throw not less than 150 targets a day.

Girl Comedians

On Monday and Tuesday evenings at the Empress, the novelty of seeing girl comedians with the Juvenile Bostonians will be witnessed. This company is regarded the best of its kind touring the west. Secure your seats early.

Athens, April 15—The Chamber today voted King Constantine I. a civil list of $400,000 and the Dowager Queen Olga $60,000

EXPLAINS CAUSE OF POVERTY

The United Charities of Chicago is appealing for help. To prove its need of funds it is sending out a very handsomely printed little pamphlet. From this we learn that seventy thousand persons in Chicago—one in everytwenty-seven of the population—appealed to this one organization for aid during the single year of 1912.

A table giving the causes that contributed to the poverty of the seventeen thousand families to which these 70,000 persons belonged is given.

This table proves several things. It proves first of all the uselessness of such societies as the United Charities for it shows that in an overwhelming majority of the cases poverty is due to causes which organized charity can change about as easily as spots on the sun.

This table is a complete answer to those who claim that poverty is due to defects in the character of the individual and can be cured by practicing industry, sobriety, and economy. The lines in capitals preach some mighty effective sermons:

Unemployment	in	4,620 cases
Acute illness	in	4,311 cases
Insufficient earnings	in	1,576 cases
Chronic disability	in	1,443 cases
Tuberculosis	in	1,361 cases
Maternity	in	1,285 cases
INTEMPERANCE	in	1,205 cases
Death	in	756 cases
Accident	in	674 cases
Old age	in	634 cases
MORAL DEFICIENCY	in	468 cases
IMPRISONMENT	in	388 cases
IDLENESS OR SHIFTLESSNESS	in	363 cases
Bad housing	in	318 cases
BEGGING TENDENCY	in	272 cases
Sub-normal mind	in	239 cases
Insanity	in	237 cases
Venereal disease	in	202 cases
Industrial accident	in	188 cases
IMMIGRANT WITHIN THREE YEARS	in	177 cases
INCOMPETENCE	in	157 cases
Epilepsy	in	140 cases
Occupational disease	in	46 cases

Cricket Club Concert

On Monday evening next, the 21st inst., the Cricket Club will give their concert. A carefully prepared program consisting of good local talent will be presented. This is a local affair throughout and deserves a very large local patronage. It will be held in the opera house and judging from the way the tickets are being sold that spacious play house will be packed to the doors.

Secure your seats early and avoid the rush at the last moment.

The department of public works is inviting tenders, receivable up to May 7, for the complete structure of a concrete arch across the Thompson river at Lytton, also a steel bridge to be built alongside the present structure, and superstructure metal for the same

Machinery Co.'s Quit

Calgary, Alta., April 16—The Calgary Herald tonight states that it has reliable information that three machinery companies have discontinued operations in the province because of the new provincial farm machinery act. The companies named are Nichols Shepard Company, Sawyet-Massey company and the Hart-Parr company. It is also said that J.L. Case company and the Rumely company have made big reductions in their staffs.

THOM HELLEN
"Juvenile Bostonians"

The Princess Chic

The engagement of the "Juvenile Bostonians" opera company in the dashing and romantic opera comique "The Princess Chic" begins at the Empress theatre Monday and Tuesday April 21 and 22.

The piece is said to be notable for not only the quantity but the quality of its lyrics lines and the genuinely romantic atmosphere of its libretto. The opera is rather unique among contemporary comic operas in that its plot is really consistant and has much dramatic power. The chief characters in the romance are the Princess Chic of Normandy and Charles the Bold of Burgandy, other characters in the opera are King Louis XI of France the chamberlains of the Duke and Princess and a couple of ragmuffin scalawags, who profess to be soldiers of fortune. The chorus is used to represent huntsmen, retainers, man-at-arms, peasants cavaliers, courtiers. The time of the opera is 1469 and the place the Chateau of Charles the Bold of Burgandy

CANADA'S BEST

IN USE 40 YEARS

GOOD THEN—BETTER NOW

Perfect Scale, Purity of Tone, Susceptibility of Touch, Beauty of Finish, Workmanship and Durability.

The only Piano equipped with Howard's Patent Straining Rods, which ensures Permanence and Purity of Tone,

OUR PLAYER PIANOS

with human-like control contains all the latest improvements and devices. They are perfect in tone, artistic in design and capable of giving life-long service.

WE INVITE COMPARISON

The very best material and the best skill that money can secure are employed in their construction.

The Newcombe Piano Co.
Limited.
McKenzie Ave., Revelstoke, B. C.
Head Office and Factory, Toronto, Ont.
Phone, 262

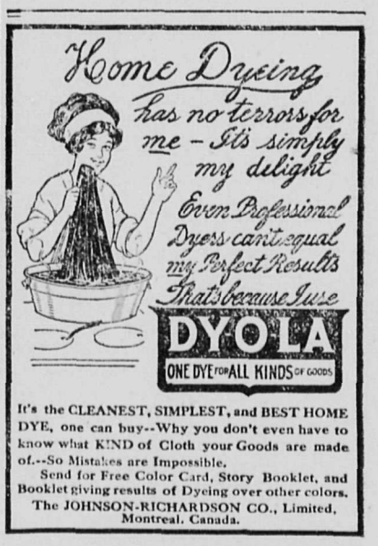

It's the CLEANEST, SIMPLEST, and BEST HOME DYE, one can buy--Why you don't even have to know what KIND of Cloth your Goods are made of.--So Mistakes are Impossible.

Send for Free Color Card, Story Booklet, and Booklet giving results of Dyeing over other colors.

The JOHNSON-RICHARDSON CO., Limited, Montreal, Canada.

NOTICE

LIQUOR ACT, 1910.

Notice is hereby given that, on the 30th day of April next, application will be made to the Superintendent of Provincial Police for the transfer of the licence for the sale of liquor by retail in and upon the premises known as the Lake View Hotel, situate at Arrowhead, British Columbia, from Chapman & Irvin, to Chapman and Smith, of British Columbia.

Dated this 1st day of April, 1913.

CHAPMAN and IRVIN,
Holder of Licence.
Geo. T. Chapman and N. B. Smith
Applicant for Transfer.

All During March There Will be Plenty of Bargains Displayed in This Store, Watch for Them

Revelstoke's Department Store

C. B. Hume & Co., Limited

Watch Our Windows for Special Lines and Bargains During March and Look at Price Tickets.

Hair Ornaments

New Lot of Ladies' and Children's Hair Ornaments, and Hair Combs and Barettes at ....10c. to $5.00

Ladies' Undergarments

Ladies' New Spring Under Garments, in Fine Cotton, and Lisle Knit Goods. We have a Special just now, all sizes. Porous or Areo Knit Vests at Three for ONE DOLLAR, or each ..... 35c.

Children's Wash Dresses

A Lot of Childs' Wash Dresses have come our way at a price we can give you a real Bargain in these, They are a lot of German and French Made Dresses to fit Children One to Five years. You know the good washing kind we always sell. They were assorted prices up to $2.00. Your choice of the lot at each ..... 90c.

Sewing Cottons

We always sell Standard Sewing Cotton at Six 200 Yard Spools for 25c or Per Dozen ..... 50c.

WASH GOODS

NEW CREPOLINE COTTON WASH GOODS IN AN ARRAY OF BRIGHT SPRING COLORS, AMONG THEM, LINDEN GREEN, COPENHAGEN BLUE, NELL ROSE, CIRICE SHELL PINK, LUAKER GREY, NICE SOFT CRINKLE MATERIAL, 28 INCH WIDE, AT ONLY PER YARD ..... 15c.

SILK AND LISLE HOSE

WOMEN'S FINE BLACK AND COLORED SILK AND LISLE HOSE FOR SPRING AND SUMMER. THOSE GAUSE LISLE AND SILK THAT ARE SO MUCH WANTED, ARR HERE, ALSO ALL WEIGHTS, AND COLORS OF HOSE THAT ARE NEEDED FROM 20 CENTS TO $1.50

FRIDAY BARGAIN

CHILDREN'S COTTON VESTS; FIT CHILDREN FROM 4 TO 15 YEARS; PURE WHITE, SHORT SLEEVES .....

15c. Each

New Lot of Embroidery

New Lot of Embroidery Threads, Roman Silk Floss, Colored D. M. C., White D. M. C., White Peri Lusta, Colored Cotton Pirle New Linens and Scrims for Embroidery work.

Royal Society Embroidery

Royal Society Embroidery Work in Packages. By a Lucky purchase we have come into possession of a quantity of this Beautiful Fancy Work in Packages. Some in Colored Work on Linen, such as Centre Pieces, Cushions, Drapes, Etc., and others are White Work on White Materials, such as Caps, shields, Coats, Ladies' Night Gowns, Corset Covers, Etc Each Package contains an Article stamped in Designs and enough threads to complete, with instructions. We have already sold a lot of these and they are giving entire satisfaction. You can buy them at the same price here as in Chicago and New York ..... 35c. to $1.25

Scotch Gingham

New Lot of Scotch Ginghams, right from the "Old Country." The Famous Washwell brand, full 30in. wide. An immense assortment of lovely tints and colorings, Lindon Greens, CadetBlue, Salmon Rink Yale Blue, Heather Browns, at..... 15c.

Men's Furnishing Department

Men's Working Trousers

Honest workmanship, materials that wear, and the UNION LABEL; these three points make our line of Working Trousers the best in the City. Combined with these points, our extremely low prices won't let you pass them up.

MEN'S TWEED TROUSERS—Medium weight, brown and gray shades..... $2.00 Per Pair

MEN'S TWEED TROUSERS—Heavier weight, full finished, first-class trimming, ... $3.00 Per Pair

MEN'S WORSTED TROUSERS—Hand woven, imported worsted, belt straps, side straps, two hip pockets. The best of good values, ... $3.50 Per Pair

MEN'S HAIR LINE TROUSERS.—Medium weight, two hip pockets, wear like iron ..... $3.75 Per Pair

MEN'S BLUE SERGE TROUSERS—Full weight, medium cord, belt straps, two hip pockets, side straps..... $4.00 Per Pair

MEN'S HOSIERY

We import our Hosiery direct from the English mill and can offer you values such as you have never had come your way before. Every line is carefully selected and offers a maximum of wear for a minimum of cost.

MEN'S BLACK CASH "TRIUMPH"—Medium weight, seamless. The best three for a dollar sock in the City..... 3 For $1.00

MEN'S BLACK CASH "RING TOE"—Heavy cashmere, close woven, seamless. It will outwear any 75c. socks you have seen ..... 50c. Per Pair

MEN'S TAN CASHMERE—Medium weights, all shades ..... 40c. Per Pair

MEN'S BLACK WORSTED—Ribb heavy weight a good hard wearer. Price..... 35c. Per Pair

The "CLASSIC" Shoe

We have secured the sole agency for the Classic Shoe for the City and have just opened a complete line of their Children's Goods. Let us show you the new wide toe lasts in leathers that wear and which keep their shape.

ALL SIZES IN CHILDREN'S, MISSES AND GIRLS

LOW HEEL BOOTS UP TO SIZE 5½

Our Grocery and Crockery Department

The Best Medicine on Earth for Colds

JOHNSTON'S FLUID BEEF, (16 ounce Bottles) - -	$1.00
BOVRIL, 4 ounce bottles, - - - - - - -	65c
BOVRIL, 2 ounce bottles, - - - - - -	35c

A Large and Well Assorted List of Pickles

Crosse & Blackwell's Walnut, pts. 35c qts. 65c
,, ,, Mixed pts. 35c qts. 65c
,, ,, Chow-Chow pts. 35c qts. 65c
,, ,, Gerkins pts. 35c qts. 65c
,, ,, White onions pts. 35c qts. 65c
,, ,, Imp. Relish pts. 35c.....
,, ,, Oriental pts. 15c.....
,, ,, Sweet pickles pts. 40c.....

Swan Bean Chow-Chow and Mixed..... 20 ounce bottles, 35c
Victoria Cross Chow-Chow and Mixed..... 35c
Heinze's Sweet Sauce and Chow-Chow and Indian Relish in Bottles.
Gillard's Relish, Chutneys, Pin Money Pickles
Steven's White Onions, Mixed, Chow-Chow, Walnuts and Gerkins.

THE PUREST OF OLIVE OIL, (Made in Italy)

Half Gallon Tins Quart Bottles Pint Bottles
..... Half Pint Bottles.....

Specials For Friday and Saturday

Pine Apple, Sliced, in tins	10c
Pine Apple, in Cubes.....	10c
Two 12-oz. Tins Schilling's Baking Powder ..	65c

House Furnishing Department

Reduction Sale on Carpet Squares still on. Do not wait but buy now.

VERANDAH SCREENS—Something everyone requires. They will keep out the sun and at the same time let the air in. We have them in all Sizes and colors.

WALL PAPER—We carry a complete stock and can please every taste. We also handle Beds, Mattresses, Comforters, Pillows, Curtain Shades, Curtain Rods, Linoleum, Carpet Sweepers. Goods and Prices are Right.

P. BURNS & CO., Limited

OYSTERS, SPRING CHICKENS
IMPERATOR AND SHAMROCK
HAMS AND BACON a Specialty.

P. BURNS & CO., Limited

DISTINCTIVE CUT GLASS

Vases, Bowls, Comports,

Manufactured by "Libby"

BE NOT DECEIVED

J. GUY BARBER

C. P. R. WATCH INSPECTOR

Central Hotel

Abrahamson Bros. Props.

First-Class in all respects.

All Modern Conveniences

RATES, $2 PER DAY

Special Weekly Rates

REVELSTOKE, B. C.

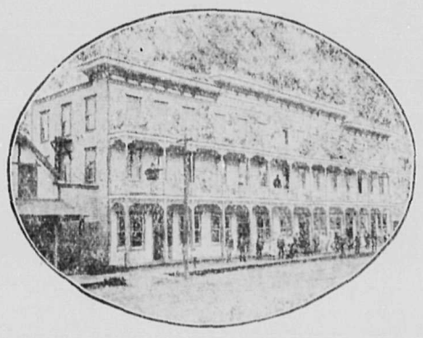

. . . It Might Be Cold . . .

BUT

It is always hot in the plunge at Halcyon Hot Springs, whose natural hot medicinal waters are the most wonderful health restorer on the Continent. Our record of cures of rheumatism and other chronic complaints is unequalled and verified by our gratified patrons. Located among the greatest scenery of Canada, easy of access,—the Sanitarium is luxuriously fitted and finished for comfort and convenience of guests.

Halcyon Hot Springs Sanitarium

Wm. BOYD, Proprietor, - Halcyon, Arrow Lakes

NOTICE

D. Company 102nd, Reg. R. M. R., beg to announce that they will hold regular dances in the Drill Hall on the 2nd. and 4th. Friday evening of each month. Dates will be as follows:

January 10th. and 24th, 1913.
February 14th. " 28th. "
March 14th. " 28th. "
April 11th. " 25th. "

The best of treatment guarauteed. Music by City Band. We solicit your patronage

R. M. R. Dance Committee
C. H. Brock, Chairman.

March 21st **HOT CROSS BUNS** March 21st

If you haven't any daughters, buy them for your sons, but be sure and place your order early for we deliver them for your GOOD FRIDAY morning's breakfast.

A FEW SPECIALS FOR EASTER

Newly Laid Eggs, Fresh Churned Laurentia Butter, Fresh Churned New Zealand Butter, Swift's Premier and Burns' Shamrock brand Ham and Bacon.

Radishes, Lettuces, Green Onions and Celery.

Ask for De Jong's celebrated Dutch Cocoa. We Have It.

TEL. 41 **A. HOBSON** Box 74

L. E. GRIFFITHS

Hay, Grain and Feed

Office :
Cumming's Transfer Co.'y
Second Street

G. W. HALL, - Manager

GOVERNMENT RUSHING H.B. RAILWAY

Le Pas, Man., April 15—One of the chief officials of the Hudson Bay railway is authority for the statement that one hundred and twenty-five men will be started Wednesday, on the building of the spur track to the gravel pit across the river.

If all goes well ballast and tracklaying work will be in full swing with in the next four weeks. Two thousand men will be employed on construction work this season. The engineers are now expecting orders to proceed with the construction of a temporary roundhouse after which work on the terminals including a large passenger station will be started without delay.

It is stated that the bridge on Manitourapids will be only four hundred feet long and the one at Kettle rapids 660 feet long. Both bridges will be of the cantilever type. It is understood that the contract for the steel of the first one has already been given.

PATSIE HENRY
"Juvenile Bostonians"

RAGTIME LAST TUNE ON TITANIC

Now this is really too bad. Another bubble busted. The band on board the sinking Titanic never played "Nearer my God to Thee" after all.

"A musical director" sends the following interesting statement to the "Yorkshire Post": "It will be remembered how the account of the Titanic band playing 'Nearer my God to Thee' as the ship sank into the angry waves was sent broadcast throughout the world, as a substantial fact. Then a rumor was whispered that the story was, to say the least, a flight of imagination. Now comes an athoritative contradiction and the whole affair has been branded by Colonel Archibald Gracie, one of the survivors, as an entire fabrication. This has been fully reported in American papers, but not a word (that I have seen) has been breathedby our press. Colonel Archibald Gracie, as I have said, was one of the survivors of the awful ocean tragedy, and in an address before the University Club, Washington, has emphatically denied that the musicians of the Titanic played 'Nearer my God to Thee,' or any other hymn as the ship went down. He says that the last the musicians played was 'ragtime' music, which ceased fully half an hour before the Titanic sank, and he himself saw the bandsmen throw aside their instruments realizing that their time could be much better spent in helping to load the boats. Colonel Gracie further shows how ridiculous the whole story is when he says, 'if the band had played that familiar hymn, panic would have resulted. Fixing the minds of the passengers on the possibility of their being nearer to God and I say it seriously, would have been the last thing wanted,' Thus we have the final witness to quiet the myth of the Titanic band. Of course, it is very unfortunate that such a nice dramatic story should be pricked like a bubble, but thruth has a nasty habit of interfering with sentiment."—Eye-Opener.

If sparrows were so rare that they cost $50 each the women would trim their hats with them.

A HOME OF YOUR OWN

spells more comfort and happiness than a rented house ever can.

When you can get such rare values in desirable

REAL ESTATE

at our easy terms, why not own your own home?

Come in and see our lists and let us know your needs and preferences.

KOOTENAY AGENCIES, Ltd.

A. E. KINCAID, Manager.

IF

YOU WANT TO BUY OR SELL:

LAND
A HOUSE
A BUSINESS
FURNITURE, &c.

We can help you!

Just advertise in the

REVELSTOKE MAIL-HERALD

The exclusive advertising medium for this district.

Everybody will see your advertisement and the cost is only

10c. Line. Minimum Charge, 25c

W. H. WALLACE, M.B.C.S.A.
ARCHITECT
Box 205, Telephone 313, Revelstoke

HARVEY, McCARTER AND PINKHAM,

Barristers, Solicitors, Etc.
Imperial Bank Building Revelstoke, B. C.
Money to Loan.
Offices—Revelstoke, B. C., and Cranbrook, B. C.
Geo. S. McCarter, Revelstoke,
A. M. Pinkham, Revelstoke,
J. A. Harvey Cranbrook

COURT MT. BEGBIE, No. 2461. OF I. O. F.

Meets in I. O. O. F. Hall next to Tapping's Opera House every second and fourth Monday in month. Visiting brethren cordially welcomed.

H. V. MORGAN, C. R.
WM. S. CAMERON, Rec.-Sec.

SELKIRK LODGE 12, I. O. O. F.

Meets every Thursday evening in Selkirk Hall at 8 o'clock. Visiting brethren cordially invited.

C. NORTH, N. G.
JAS. MATHIE, Sec.

KOOTENAY LODGE, No. 15 A. F. and A. M.

Regular meetings are held in MASONIC TEMPLE, Oddfellows' Hall on the Third Monday in each month at 8 p. m. Visiting brethren are cordially welcome.

J. HI HAMILTON, W. M.
A. G. BROOKER, Secretary.

C. W. O. W.
Mountain View Camp, No. 229.

Meets Second and Fourth Wednesdays in each month in Selkirk Hall. Visiting Woodmen are cordially invited to attend

JAMES McINTYRE, C.C.
H. W. EDWARDS, Clerk.

REVELSTOKE LOYAL ORDER MOOSE No. 1665

Meets every first and third Tuesday in Oddfellows Hall. Visiting brethern cordially invited to attend.

E. Edwards, Dictator.
H. L. Haug, Secretary.

Shiloh 25¢

The family remedy for Coughs and Colds
"Shiloh costs so little and does so much!"

BEW'S DRUG STORE

KODAK

Brownie's ..... $1 to $4.00
Folding Brownie's ..... $5 to $12
Kodaks ..... $10 to $65

Winter or Summer You Can Kodak

BEWS The Rexall Store

REDUCTION IN ELECTRICAL FIXTURES

Are you wanting any Electrical Work Done? If so, call at the Revelstoke Plumbing & Sheet Metal Co.'s Store, Connaught Avenue.

A. G. DUCK
ELECTRIC SUPPLY STORE

Phone 281 Night Phone 40 P. O. Box 45

Howson & Co., Ltd.

Furniture, Carpets and Linoleum at Eastern Prices, Freight Added.

Howson & Co., Ltd.

BINGHAM'S MUSIC STORE

McKENZIE AVE. Revelstoke. - Phone 262.

B. C. REPRESENTATIVE FOR Newcombe Pianos.

MUSICAL INSTRUMENTS OF ALL KINDS EVERYTHING IN MUSIC

Take advantage of an exceptional opportunity. Call at **BINGHAM'S MUSIC STORE** and inspect the large stock of **Mandolines, Violins, Cuitars, Accordeons, Piccolos, Flutes, Multi-Flutes, Harmonicas, Sheet Music, Albums, Player Piano Rolls, Silk Piano Drapes, Etc.**, Selling at Eastern Prices. **Edison Phonographs and Victor Cramophones** with **Good Stock of Records.** Also 250 **Edison Wax Records** selling at 40c. to clear. (Usual price, 65c). Ask for Catalogue of the **New Edison Blue Seal Unbreakable Records.**

Come Early and Get First Choice.
Piano Tuning and Repairs a Specialty.

WHITE PEOPLE

Be reasonable! Don't send your hard-earned money to China! Remember, we are here to do your work and we employ local white labor only. Be progressive, and have your washing done by the West Kootenay Steam Laundry. Regular collector and delivery service.

WEST KOOTENAY STEAM LAUNDRY

Phone 80 EARL BARRACLOUGH, Manager.

Revelstoke Wine and Spirit Co., Ltd.

Importers and Wholesale Dealers.

Manufacturers of Aerated Waters

WINES	LIQUORS	CIGARS

Agents for Calgary Beer

PROVING HER HUSBAND'S BOAST that she isn't the only "best" cook on earth. He's been patronizing our

FINE RESTAURANT

so often and praising our prime roasts, juicy steaks, tender lamb, etc., that her curiosity has brought her to our pleasantly arranged Restaurant. Our menu is before her. No wonder she smiles approval.

Let our prices catch her eye and she'll wonder how we do it.

WINDSOR CAFE
A. G. THIAKISON Manager.

SMYTHE'S
Plymouth Rocks

EGGS FOR HATCHING

BARRED ROCKS .....
Exhibition Strain $5.00
PARTRIDGE ROCKS .....
Exhibition Strain $5.00
WHITE ROCKS .....
Exhibition Strain $3.00
BUFF ROCKS .....
Exhibition Strain $3.00
Second Pen Barred Rocks $3.00
(Per Setting of 15 Eggs)

My Barred White Buff Rocks have won wherever shown at both Provincial Shows I won Six Prizes : : .

STOCK FOR SALE.

ROY SMYTHE
REVELSTOKE

Lumbermen

It will pay you to make a call at

F. B. WELLS,

Fur Buyer and Exporter

Old Town, - Revelstoke, B. C

before buying your outfit of working clothes for the bush. I make a specialty of Logging Shoes, Pants, Sox, Shirts Blankets and everything required in your business.

E. G. BURRIDGE & SON

Plumbers and Tinsmiths

Repairs, Hot Air and Furnace work a Specialty

—WORK SHOP—
Connaught Ave. - Revelstoke

J. P. SUTHERLAND
Transfer Draying

Handling Pianos a Specialty

Phone 42 - Night Phone 85

TREES

FRUIT AND ORNAMENTAL

It makes no difference what you figure on planting this season—we can supply you, and with the finest quality of nursery stock ever grown.

All trees, plants, vines, berries, shrubs, evergreens, roses, etc., sold by us are guaranteed

TRUE TO NAME

It will pay you to get in touch with us. EVERY PLANTER NEEDS OUR BOOK—
LANDSCAPE GARDENING & WHAT TO PLANT"
32 PAGES, 10¢ (STAMPS)

FRASER VALLEY NURSERIES LTD
RICHARD McCOMB, GEN'L MGR
BOX. A. ALDERGROVE, B.C.

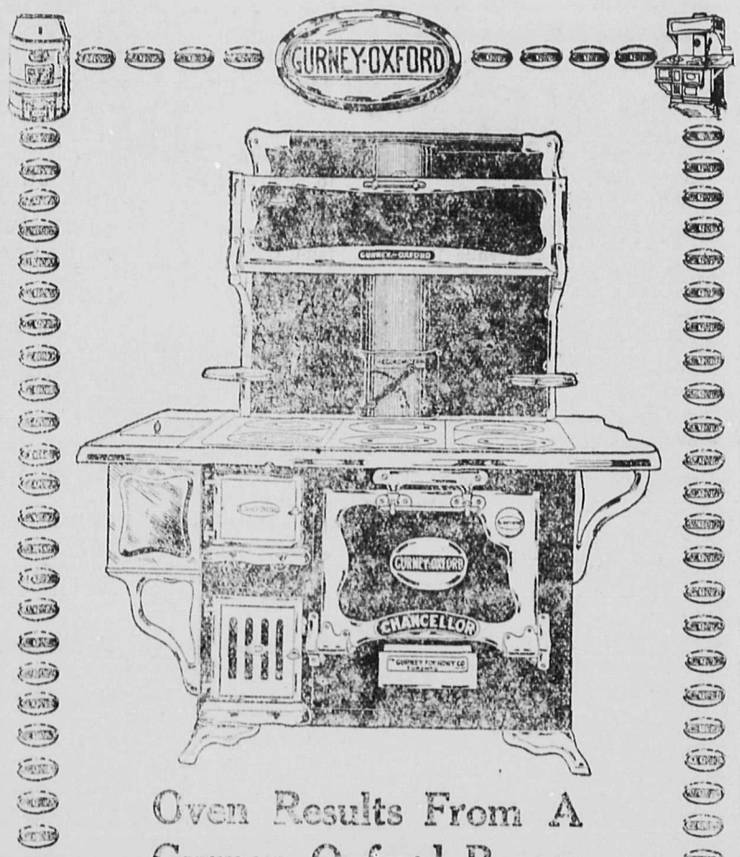

Oven Results From A Gurney-Oxford Range

The value of a stove to a woman is measured by the successful results in cooking obtained from the oven. With this primary object in view, stove experts have invented means of absolute control over the distribution of heat to every part of the range.

The Gurney-Oxford is constructed with a Divided Flue that carries the heat to the back of the stove through two different divisions. By this scientific arrangement the two back lids of the stove are given equal cooking value and the oven is thoroughly surrounded by a steady even heat.

With a Gurney-Oxford, it is never necessary to open the oven door several times during the baking of a pan of biscuits to turn them around next the heat.

Biscuits, pastry, cake, or bread all bake evenly, rise evenly, and brown evenly without any attention whatever from the cook.

A simple device aptly called the Economizer regulates the exact temperature of the oven by moving a small lever around a series of six notches. A woman soon learns the important value of each notch, one of which immediately checks the hottest fire and keeps it low until she requires it again.

A wonderful cooking reputation is made and lived up to through a Gurney-Oxford range.

Revelstoke Hardware Co., Ltd.

JUST OPENED UP UNDER NEW MANAGEMENT

The Kootenay Brewery

MANUFACTURING
ALE PORTER LAGER BEER

A. COLARCH, PROP. - REVELSTOKE, B. C.

GIVE US A TRIAL ORDER

Here are some of the latest sayings of Luke McLuke, whose observations are published daily in the Cincinnati Enquirer:

A woman is as old as she looks, but she is never as young as she acts.

Why is it that a bald-headed man always carries a pocket comb?

After a girl has been married five weeks she suddenly realizes that there are actually more than two persons in the world, and the honeymoon is ended.

A skinny girl is always weighing herself and hoping, but you can't get a fat girl near a pair of scales.

To the pure all things are pure. That's the reason we have so many reformers in this country.

You may think that there is a lot of trouble in this world. But wait until they get things down so fine that a girl can read a man's thoughts.

The man who won't drink water at night is sure to call for it in the morning.

Milled from the best of the West's best wheat.

Takes more water, makes more loaves. Ask your dealer.

PURITY FLOUR

More Bread and Better Bread

151

Sold by A. Hobson & Co., Revelstoke

NOTES FROM NEEDLES

Needles, B.C., April 15—Last week the committee appointed to arrange for an opening dance and supper in aid of the Horticultural and Agricultural society met at Needles, and arrangements were made to hold a formal affair on May 2. The committee is to meet again on April 15 and arrange the final details.

The Needles Farmers' Institute held their second quarterly meeting in the Horticulural and Agricultural hall at Needles on Saturday last, the members turning out in good numbers, about thirty being present. The chair was kept busy during the evening owing to the business matters brought up and it was finally decided to procure the orders for wire and wire fence fence from a hardware firm in Nelson.

The directors are to secure prices on a mixed car of flour feed, and orders will be received by the secretary for the same on the notice of price being posted. Already there is one car load ordered, and it may be necessary to have two cars to meet the requirements of the members.

The question of procuring pure bred stock from the stock department came up for consideration, and two shorthorn bulls will be purchased on the receipt of prices from the department, one going into the Whatshaw valley, the other on the east side of the lake. The question of hogs was held over until more definite information is received, the same thing being done with the correspondence respecting the travelling library.

The assignment of stumping powder (300 cases) was shipped on March 28 from Vancouver, and is expected at any date.

E. Neiderman paid a visit over Saturday at home.

M.C. Post and family left last week for the western States.

James O'Reilly of Edgewood paid a visit to Needles on Sunday, visiting his old friends.

R. Fulmore of Edgewood has completed his plastering contract on George Croft's bungalow at the same time H. Bowden finishing the building of the fire-place and chimney. Mr. Croft expects to move into this new dwelling during the coming week.

Mr. and Mrs. L. Oswald have been confined to their beds with throat trouble for several days.

R. H. Ford met with a serious and very painful accident last week. While engaged in skidding up logs for fire wood, the log he was rolling slipped on the skid, log and skid coming down on his leg above the knee. He is however, on the road to recovery, and expects to be about again in a few weeks.

W. B. Sallons of Cresent Valley, who was here arranging for the sale of his ranch, returned last Saturday.

Presbyterian church services were held in the hall at Needles on Sunday afternoon, Mr. Donaldson, of Edgewood conducting the services.

F.G. Fauquier expects another family of settlers to arrive shortly.

The Conservative Association called a special meeting at Whatshan last evening for the purpose of discussing the government road appropriation for the coming season, the question of a foreman being brought up also.

Several families have moved on to their ranches in the valley. The snow is about gone and spring work on the land will be in progress in a few days.

S. Read returned from Nelson yesterday.

The steamer Minto met the southern boat Rossland at Fauquiers yesterday, this being her first trip down this spring.

Amend Railway Act

Ottawa, April 16—Before the house went into committee yesterday, Hon. G.P. Graham introduced a bill to amend the Railway Act which provides that railways must obtain the permission of the railway board before changing the position of terminal or divisional points and that the railways must pay all losses to employees on account of moving such stations. The former minister of railways instanced the changing of the C.P.R. divisional point from Carleton Place to Smiths Falls and the proposed change to the Grand Trunk from Bookville to Prescott. He understood the consolidation of the Railway Act was about complete and asked that the amendment be included.

Hon. Frank Ckchrane said that it had been his intention to include such an amendment and the bill wasgiven its first reading.

PEN-ANGLE UNDERWEAR

THAT is the name, and below is the trademark, you are to look for next time you buy underwear.

Your size in any garment with that trademark will fit perfectly, will outwear ordinary underwear, will not shrink. Yet you pay nothing extra for this extra value; and you get our Guarantee of "money back if you can fairly claim it."

Made at Paris in Canada, by PENMANS Limited. 51

The New
Blue Amberol Records
played on an
Edison Phonograph

will give you more pleasure than any records or any sound-reproducing instrument have ever been capable of giving you before. This is because the Blue Amberol has caught all of the richness and beauty of the music sung or played by the great artists, and because the Edison Phonograph brings out all that is in the Blue Amberol. And the pleasure you take in your Edison and Blue Amberols will never diminish because the Blue Amberol will never wear and is practically unbreakable. Hear them today at your Edison dealer's.

Thomas A. Edison, Inc., 100 Lakeside Ave., Orange, N. J., U. S. A.

A complete line of Edison Phonographs and Records will be found at

JOHN BINGHAM'S

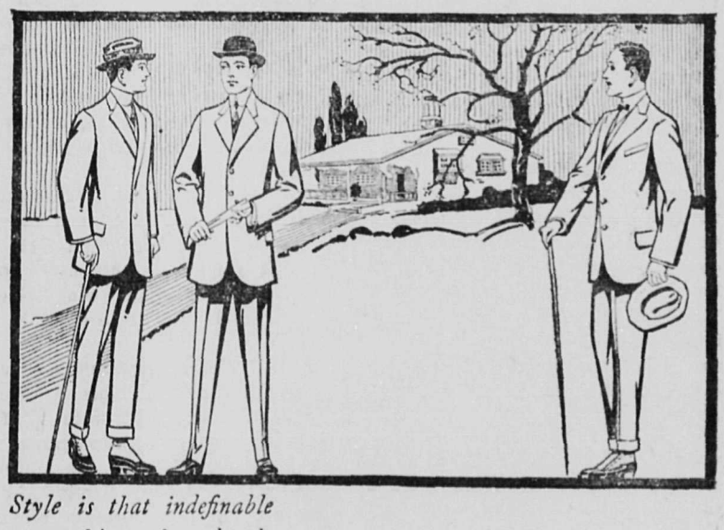

Style is that indefinable something that lends character and distinction to the appearance.

754

IN FIT-REFORM Garments, you get the work of the greatest designers of Men's Suits and Overcoats in Canada. These men are artists, who originate the styles that well-dressed men are pleased to wear.

FIT-REFORM

McKinnon & Sutherland

Laughton & Tapping, Props. First Street, Revelstoke, B. C.

Windsor Hotel Restaurant

European Plan

Open Day and Night. - Meal Tickets, $6.00

MONTHLY BOARD

LOCAL AND GENERAL

Miss Annie Lawries of Toronto, is in town.

F. Grace and son of Banff, arrived in the city last Wednesday.

G.M. Mabey of Vancouver, came in on yesterday's noon east bound.

W.L. Carwford, of Craigellachie was at the King Edward last Thursday.

S. A. Smith of Vancouver, was transacting business here this mid-week.

Geo. Edmonds and H. Rutledge, of Calgary, are business visitors to the city today.

Mrs. A.C. Yoder, and Miss B. Yoder, of Nakusp, came in on Wednesdays south train.

Alex Chalmers of Vancouver, was a passenger on Thursday's early east bound train.

J. Pogg of Greenwood, made the lake trip to transact business in the city yesterday.

H. Boyd of Okanagan Landing, was among the many Okanagan visitors to town on Thursday of this week.

John Lawson, an old timer in Revelstove, is now Reeve of West Vancouver, and has a prosperous real estate business.

J.J. Ferris, H.D. Forde, J.W. Rowes, and W.D. Miller, formed a quartette of business men to visit Revelstoke last Thursday.

Cancel all other engagements for Monday and Tuesday evenings, because the Juvenile Bostonians will be at the Empress theatre.

Sunday afternoon the Juvenile Bostonians will arrive on the south train, are you going to meet them. Remember they are all sweet sixteen.

W. Boyd the genial manager of the famous sanitarium at Halcyon Hot Springs, is in the city. He arrived in town on last evening's south train.

The first cricket match of the season, this afternoon, Cricket Club grounds, Revelstoke, west, commencing at 2:15 p. m. Revelstoke Cricket Club versus Forest Mills.

I have said over and over again that povery was caused by intemperance; now I say, after twenty-one years of study and observation, that intemperance is caused by poverty—Frances Willard.

R. Churchwell, Swift & Co.'s speciality man of Chicago, accompanied by Mr. Barr, the general manager for Swift & Co. for all Canada, have been in Revelstoke the past few days with a view to enlarging and branching out their meat market.

Under the auskices of the B.C. Auxiliary of the Canadian Bible Society a meeting will be held on Wednesday evening, April 23rd, in the Presbyterian church and will be addressed by the District Secretary, Rev. J. Knox Wright, B.C., of Vancouver. Evryone interested in the work of this organization is heartily invited to be present and to help on the cause.

We regret to announce that Mr. Cronyn, the popular official at the Molsons bank, is leaving this week for the coast. He has been promoted to the position of manager of the Eastern Branch of Molsons bank at the terminal city. Mr. Cronyn has been in Revelstoke over three years and has made a host of friends both in business and social life, one and all of whom will be sorry to learn of his departure.

In the Baptist church on Sunday, the pastor, Rev. E.J. Chave will close his ministry in Revelstoke, speaking on the following subjects:—Morning, "Jesus Christ, the Centre of Life"; evening, "The Crowning Parable of Jesus." At the close of the morning service New Testament Baptism, and after the evening service The Lord's Supper. Sunday school and Bible Class at 2:30 p.m. A cordial welcome to all services.

C.M. Field has returned from a two weeks' business trip to Vancouver, Victoria and Port Alberni. he says while at Port Albezni he saw at the Port Alberni mill where Rand Gibbons is general manager, the finest piece of clear fir that he ever encountered. Mr. Field says it was right at the mill office and was a plank of coast fir 20 feet long and 40 inches wide, and 4 inches in thickness absolutely free of knots. This fir plank was a wonder to behold and is a sample of the coast finishing lumber turned out at the big Port Alberni mill.

B.D. Firth, wife and children of Three Valley ave in the city today.

J.P. Forde, government engineer, is on an official visit this week to Nelson

R. M. Smythe, a few days ago refused the sum of $15,000 for nisproperty on First street.

Mr. and Mrs. A. Saunders of Rogers Pass, came down the hill on Thursday, and are at the King Edward.

The reserve seat tickets for the Juvenile Bostonians Monday and Tuesday evenings are selling fast at Macdonald's drug store.

Cricket Club concert in opera house Monday evening. This is a local enter tainment, purely local talent with the object purely local. Don't miss it.

In the Methodist church, Sunday at 11 a.m., subject, "How to Obtain the Spirit"; 7:30 p.m., Song Service; anthem, "Abide With Me," by choir; solo, Mr. F. Paulding, duet, "That Beautiful Land," by Mrs. E. Davis and P. Samson; quartette, "Fountain of Life Everlasting." The public are cordially invited.

The Young People's Society of St. John's church will hold a debate on Tuesday evening. The subject is :—"Resolved that Canada is justified in excluding Orientals." Four young men will open the discussion and then others will have an opportunity to express their views. This is a live subject at the present time and an interesting meeting is expected. The meeting is open to the publir.

OBITUARY

Deaths in any community are always distressing but probably one of the saddest ever occurring in this city happened last week, when Mr. Arthur Scothorne, the well-known railwayman succumbed to an acute attack of pneumonia.

The late Mr. Scothorne was a Canadian by birth, being a native of Milford Station, Nova Scotia, where he leaves a father and brothers and sisters to mourn their loss. The deceased was a member of the local lodge I. O.O.F., as well as the Rebeccas. he was also a member of the Brotherhood of Railway Trainmen.

A very painful feature of the sad affair is the fact that the deceased was only married on March 5th, to Miss Mary Grant of his old home at Milford Station, Nova Scotia. The young couple had just returned from their honeymoon trip when deceased who had only been at work a short time, contracted a cold which turned to la grippe and finally to pneumonia with fatal results.

He was a great favorite with his brother railway men having been in the employ of the C.P.R. at Revelstoke for the past six years, during which period he rose to the position of conductor of the way-freight.

The late Mr. Scothorne had travelled considerably he was a vetern of the South African war and had visited the South Sea Islands as well as other foreign countries. As a friend he was beloved by all who knew him and the heartfelt sympathy of the entire community goes out to his young widow, and other relatives who are left behind.

Funeral services were held on Tuesday morning at the Methodist church Rev. R.J. McIntyre officiating after which Mrs. Scothorne accompanied by Mr. K. McLeod left on the morning train for the old Nova Scotia home at Milford Station, where the remains will be interred.

JUVENILE BOSTONIANS

The character of the Princess Chic, in Kirke La Shelle and Julian Edwards opera comique of that name in which Thom Hellen and the Juvenile Bostonians opera company are to be seen at the Empress theatre Monday, and Tuesday, April 21 and 22, is supposed to be the reigning sovereign of the province of Burgandy during the period of Louis XI of France. She is a sort of D'Artagnan, a dashing, daring woman, fond of hunt, very clever, the most beautiful and bewitching creature in the province. The plot is liberally interspersed with fun, as a foil for its historical and literary interest. There are four comedians in the cast.

At the Empress theatre, next Monday and Tuesday evening, April 21 and 22, Revelstoke citizens will have a rare treat from the Juvenile Bostonians. Don't miss them.

BUSINESS LOCALS

A May Day Shirt Waist Dance is a novelty in Revelstoke. It will be given by the Girls' Hospital Auxiliary at the opera house on Thursday, May 1. All of Revelstoke will be there.

"The Daughter of the Regiment" by the Juvenile Bostonians, Empress theatre, Tuesday night.

The first Canadian contingent that went to the Boer war were insured for $1,000,000 in the Ocean Accident and Guarantee Corporation. The Revelstoke Fire Brigades are also insured in this company. The special agent for this company is Chas. M Field — Best policy in the market issued to all especially to railroaders.

Only four companies settled their losses in full in the San Francisco earthquake and fire, of which the London Assurance Corporation was one. This company paid out $7,000,000 in that disaster, their policies are written here by Chas. M. Field.

Forty years in use, 20 years the standard, prescribed and recommended by physicians. For Woman's Ailments, Dr. Martel's Female Pills, at your druggist.

Railroaders, beware. Do not put on life or accident insurance without first looking over the attractive and low priced policies offered you by Chas.M. Field, in his sound and reliable companies.

Don't overlook the Cricket Club concert Monday evening in the opera house. Something out of the ordinary. Secure your seats early.

"The Princess Chic" comic opera in three acts, by the Juvenile Bostonians, Empress theatre Monday night.

Miss B. McMahon has opened up a ladies dressmaking establishment with headquarters over the McRae Block, McKenzie avenue, Revelstoke. Plain sewing for ladies and children. Ladies own materials made up.

Cancel all other engagements for the Cricket Club concert on Monday evening at the opera house. All of Revelstoke will be there.

See Chas M. Field about that Life Policy you are contemplating putting on in the company of which Lord Strathcona and the President of the Bank of Montreal are directors.

GALT COAL is handled exclusively in Revelstoke by the Revelstoke General Agencies, Ltd.

We have made arrangements with the Taube Optical Co., of Vancouver, and Calgary for their eye-sight specialist, Dr. S.L. Taube, who has had forty-two years experience in the optical business to be at our store on Friday toe 18th of April. If there is anything wrong with your eye-sight, do not fail to consult him. All work is guaranteed absolutely as tested. Diamond Hall, Revelstoke.

Now that the snow is off the roof.—He is doing it again—Who, the Chimney Sweep, at the Oriental hotel.

Over 25 musical numbers in Princess Chic. The famous Juvenile Bostonians Monday and Tuesday Empress theatre.

CONCERNING REVELSTOKE OLD TIMER

Rev. J R. Robertson, who was minister in Revelstoke for four years and was then called by St. Andrew's church Nanaimo, where he remained for three years and three months, is now settled in St. David's church, South Vancouver.

St. David's is a young congregation organized less than two years ago in a rapidly growing district and Mr. Robertson is the first minister to be called and settled in this promising charge. The church building has been enlarged twice since first built. The second addition has been added since Mr. Robertson came, and is just completed at a cost of about $5500. Comprising a vestry, choir room and ladies' kitchen which can also be used for Sunday school class rooms. The Sunday school has already an enrollment of over 250.

At the recent commission services, held on Sabbath April 13th, no less than thirty-six names were added to the roll of membership.

The induction of Mr. Robertson took place on the last day of January but Mrs. Robertson and family arrived in the city only a few days ago, where they have taken up residence at 4831 Windsor street, opposite St. David's church. After awaiting the arrival of Mrs. Robertson, the congregation held a social reception to the new minister and his wife on Monday, April 14th. There was a large attendance of the congregation and a very cordial welcome was given.

Rev. G. D. Ireland, of Westminster church, who had been interim moderator of the charge, was also present, and took the opportunity to speak in warm words of the splendid work of St. David's during its short history, and of the splendid opportunity of the immediate future. He congratulated both minister and congregation on the happy settlement that had so recently been made and prophesied good things for St. David's

The many friends in Revelstoke may be assured a most hearty welcome at the Manse of St. David's if they can find it convenient to call at 4831 Windsor street.

Card of Thanks

Mrs. Arthur Scothorne wishes to thank all the friends and neighbors of her late beloved husband for the many kindnesses extended to her in her recent sad bereavement.

In the Presbyterian church on Sunday, the regular services will be held at 11 a.m. and 7:30 p.m., and Sunday school at 2:30. Morning subject, "Unanswered Prayer"; evening, "An Old Athletic Contest." Strangers and visitors are invited to these services.

Y.M.C.A. WEEKLY NOTES

FOOTBALL

A large attended meeting of those interested in football was held in the Association building last Wednesday evening, when the following names were chosen from those present to compose the officers and executive of the Club.

Honorary President—Allan Thomson
President—William Lawrence.
Vice-President—John Lyons.
Sec.-Treas.—Edwin Ibbotson.
Captain—Geo. Miller.
Vice-Captain—Wm. Allan.
Executive—W. Blair, Arthur Brown, G. S. Paton.
Practice nights—Wednesday and Saturday.

BASEBALL.

The athletic field is now in good shape. All those intending to play on the Association league should get lined up as soon as possible. A meeting will be called soon to discuss the schedule and constitution. The meeting to discuss rules is keeping up in interest. This meeting is held every Monday evening at 7:30 to 8:30. A similar class is also held on Saturday afternoon at 1:30 to 2:30.

Another Social Victory

The "Engineer's Ball" as it is popularly known is always looked forward to with pleasant anticipation, year by year. The event last night was fully up to expectations in every detail. The scheme of decoration attracted much attention. Long streams of colored bunting stretched from the four corners centred over head, festoons of colored lights radiated from this centre, and also lit up the space among the union jacks, beneath the balcony. Lace curtains on the windows, and cosy draped rest rooms beneath the boxes, showed the work of the Ladies' Auxiliary. Headlight Lodge No. 422 shone a brilliaat welcome from the stage whence the Revelstoke Orchestra discoursed inspiring strains. The grand march began shortly after nine-thirty, led by Mr, Guy Barber. More than one-hundred couples fell in to line and afterwards set for the lancers. With R. Gordon as floor manager, all went merry the whole program through till 3:30 a.m., with a thoroughly enjoyable stop-off at mid-night for supper. As the cooking was all home-made and the supply apparently unlimited, this repast was appreciated accordingly.

The ladies committee deserve the highest praise for the very successful manner in which they managed all arrangements. Home Sweet Home waltz and God Save the King, closed the program!

SALES and WANTED

10c. Line Minimum 25c

WANTED—A General Servant. Apply to Mrs. F. M. Gibson, Sixth St.

WANTED—Furnished House for small family, no children. Apply to Mail-Herald.

NURSE PORTER—Maternity and General Certificated Nurse, open for engagements. Box 306, Revelstoke,

TO RENT—Furnished Front Rooms, in quiet house, good locality. Apply Mrs. Jackson, Fifth street, east

FOR RENT—House for Rent and small amount of Furniture for Sale. House centrally located. Apply to Box 914.

FOR SALE—Quantity of Potatoes, and Turnips, second to none in B. C.—Apply Geo. Matheson, Box 437, Revelstoke. 1t.

WANTED—Small furnished house or house-keeping rooms for the summer West of McKenzie avenue preferred. Apply P.O. Box 732, City.

COOK—Competent male Cook with ten years experience in hotels and restaurants of Western States, seeks position. Write Cook, Box D., Revelstoke, B.C.

FOR SALE—Household Furniture by Private Sale. Apply to Mrs. Rushford, Fourth street and Railway Avenue, between the hours of 2 and 4 o'clock, on Tuesday, Wednesday and Thursday next.

FOR RENT—Three Market Gardens, with residences attached, about six acres in each tract, adjoining and within city limits and west of Columbia Bridge. Apply to A. McRae, or Harvey, McCarter and Pinkham.

FOR SALE—At Grandview Poultry Farm, Malakwa, B.C., Single Comb White Leghorns, our Stock won First Pen, First Cock and other prizes, at Fall Fair. Eggs from selected breeding pen headed by the winning Cock, $2 per sitting. One year-old hens $18 per dozen.
Apr. 16, 1m.

PERFECT FIT CORSET—Special, Importance to ladies who appreciate a perfect fitting Corset, Spirella splendid figure builders, moulding the form into fashionable lines, giving style, comfort, support, over two million satisfied women now wearing Spirella, endorsed and recommended by leading physicians. Have your measure taken and tried-on by a trained Corsetiere in the model designed to give style, comfort and service. Grace Abbott, Corsetiere, above Manning's store. Post office Box 352, write or call. M26 1m.

PROPERTY FOR SALE.

Tenders are invited by the undersigned for the purchase of lots One and Two, in Block 39, Plan 636B, Revelstoke, such tenders to be in our hands before noon of the 30th of April, 1912. This property stands on the South-east corner of Fourth street, and Orton avenue and the buildings consist of a storey and a half Frame house, formerly occupied by the late W.E. Coughlin.
Dated April 14th, 1913.
Harvey, McCarter and Pinkham.
1st iss. April 16, 2w.

POULTRY ASSOCIATION MEETING

A meeting of the Revelstoke Poultry Association was held in Smythe's hall on Tuesday, April 15th. Present, Q. Mathie in the chair, J.J. Devine, F. Fleetham, F.W. Laing, H. Seigfried, E. Paget, H. Smythe, C. Young. J. Ballard, S. Needham, Sec. Roy Smythe. J. Mathie called the meeting to order and the secretary read the minutes of last meeting and on motion of H. Seigfried seconded by J. Devine that they be adopted as read.

The matter of obtaining a judge for Winter show to be held in December—Moved by R. Ballard seconded by J. Devine, that the services of E.B. Cale of Vancouver be accepted as judge.

The matter re hall be left in the hands of President J. Mathie, Vice-President F. Fleetham and Sec-Treas. Roy Smythe, to secure a good suitable building.

The Revelstoke poultry fanciers are out to make this year's show one of the best yet held in the Interior, and hope the People of Revelstoke will do their share as they have done in the past two shows.

SOCIAL AND PERSONAL

Mr. Gamble of Craigellachie, was a visitor in town this week.

Mr. Cummings and family have removed to their home on Clearview.

Mr. David Orr has bought lots in Clearview, and is putting up a home there.

Mrs. W. A. Sturdy will receive on Wednesday April 23rd, and not again until the fall.

Mrs. Alvin Urquhart leaves tomorrow morning to join her husband at Rogers' Pass.

The Gun Club enjoyed the first shoot of the season at the traps on Thursday afternoon.

Mrs. Howard Trueman of Rogers' Pass, is here visiting her sister, Mrs. Haug of Sixth street.

Remember the Hospital Whist drive next Wednesday, April 23rd, at the City Hall. Play commences at 8'30 Handsome prizes and a good supper.

Mr. Ed. Trimble has just returned from the south where he started the government work going for the season at Arrowhead, Cambourne, Kaslo and Beaton.

Mr. Maurice Anderson of Vancouver is in town this week. Having come of age he is now settling the estate of mother who died here intestate about ten years ago.

The Bible Society meets, on Wednesday evening in St. John's church, when an address will be given by Rev. J. Knox Wright of Vancouver, on the work and progress of the society.

Mrs. Kennedy has rented her home on Second street west, to Superintendent McKay, for the summer. Mr. McKay is expecting a visit from his sisters Miss Cassie McKay, professor of domestic science, and Nurse Annie McKay of Winnipeg.

Mrs. William Pettipiece accompanied Mrs. Scothorne east last Tuesday morning. Mrs. Pettipiece has disposed of her home and effects here and gone to live with her mother in Hespeler, Ont. Mrs. Scothorne will also remain at her old home in Ontario.

Mrs. H.N. Coursier is giving an address on "Socialism" next Monday evening to the young people in the Methodist church A discussion will follow in which any one present will be invited to take part. Everybody welcome. This meeting is under the auspices of the Citizen's Departmeot of the Epworth League.

A handsome sum was realised yesterday by the Ladies' Aid of the Methodist church, by their sale of home cooking at the home of Mrs. Manning The lovely day, combined with the fame of the Methodist ladies' culinary skill drew a steady stream of callers all afternoon. The cooking display was most tempting.

Miss Wriggley entertained the West End Bridge Club on Wednesday evening. The usual three tables played, with the exception of Miss Pearl Robinson, who as Mrs. Holten's subsitute won the prize for the evening, a handsome brass card receiver. The hostess served a recherche supper, and as this was the final play the club regretfully disbanded for the season.

Mr. Cronyn who for the past three years has filled the position of accountant of the Molson's Bank staff, is receiving the congratulations of his friends on his appointment to the position of manager of one of the banks branches in Vancouver, word of which reached him on Thursday. Much regret is expressed at losing Mr. Cronyn from banking and social circles here.

NOTICE

All Oddfellows are requested to attend a meeting on Thursday next, April 24th, at the lodge room.
C. NORTH, N. G.
Ap. 19 2t.

NOTICE

All Oddfellows are requested to meet at the Lodge Room at 6:30 p.m., on Sunday, April 27th to attend Service at the Presbyterian church.
C. NORTH, N. G.
1iss, Ap 19, 3t. W

A wheel of fortune in the form of an electric device is the latest addition to the big show window of the Kootenay Agencies offices. Here the real estate purchaser can see at a glance what he is in search of.