The Mail-Herald

Vol. 16—No. 44 REVELSTOKE, B. C. JUNE 8, 1910 $2.50 Per Year

Provincial Library

Library Legislative Assembly JUN 11 1910 VICTORIA, B. C.

163

Bargains in Sporting Goods

Having sold the bulk of our Sporting Goods at a fair profit, we have decided to clear out the balance of our stock in these lines at greatly reduced prices, including:

BASEBALL GOODS---Bats, Balls, Masks, Protectors, Gloves.

LACROSSE GOODS---Sticks, Balls, and Gloves.

TENNIS GOODS---Racquets, Nets, Racquet Bags and Presses, and last year's Tennis Balls.

See our Sporting Goods Window
Prices Marked on all Goods

Lawrence Hardware Co., Ltd.
Plumbing and Tinsmithing

Imperial Bank of Canada

Head Office—Toronto, Ontario.

Capital Authorized - -	$10,000,000.00
Capital Paid Up - - -	5,000,000.00
Reserve - - - -	5,000,000.00

Branches or Agents at all principal points in Canada.

Agents in Great Britain and United States—London, England, Lloyds Bank, Limited. Chicago—First National Bank, Corn Exchange National Bank. Seattle—Seattle National Bank, San Francisco—Wells Fargo Nevada National Bank. Spokane—Exchange National Bank.

Savings Bank Department

Deposits of $1 and upward, received, and interest allowed at current rate from date of deposit. Correspondence solicited.

Revelstoke Branch—A. B. McCleneghan, Mgr.

FOR CAMPS

We Put Up

Choice Corned Beef and Pickled Pork

P. Burns & Co.

ANNUAL ALPINE CAMP

Opens This Summer July 19th Near Laggan

The annual camp of the Alpine Club will be held in Consolation Valley, near Laggan from July 19th to July 30th, and accommodation will be made for 200 persons. The rate will be $2.00 a day. The usual conditions for intending members will govern the camp this year.

The principal guest this year will be Dr. T. G. Longstaff of the Alpine Club of England, who has made the highest ascent on record, that of Mount Trisul in the Himalayas (23,406 feet). The camp will be 13 miles from Laggan station and reached by a good road and trails.

Mr. Hayter Reed, manager in chief of the C. P. R. hotels, has courteously given a rate of $3 a day in the mountain hotels toallclubmembers. He has further loaned the club the two well known Swiss guides Edouard and Gottfried Fuez. Guide Konrad Kain will again be at the camp.

No lady climber who wears skirts or bloomers will be allowed to take a place on a rope, but skirts are fashionable round the camp fire.

CLIMBERS AND EXPEDITIONS

The camp will be pitched in a meadow near the lower end of the two exquisitely colored little lakes in Consolation Valley, at an altitude of 6,400 feet above sea level.

Consolation Valley is a most perfect type of a "hanging valley," perched above the glacial trough of Moraine Lake, and the Valley of the Ten Peaks at its northern extremity. Directly at its entrance rises the tower of Bable, furnishing a pivotal point for the demarcation of the two valleys. In front are the sheer precipices of Mt. Temple, rising from base to summit, fringed at sky-line by curving snow cornices. On the western side, directly above the camp in fantastically weathered towers and minarets, are seen the outlying bastions of Mt. Babel. Further on the glaciers of Mount Fay (No. 1 of the Ten Peaks) overhanging the precipitous walls of the valley. At its head an elongated spur from the double-peaked Mt. Bident provides over Consolation Pass a route to the little known Boom Lake, and a pass across the Great Divide by way of the Bident Glacier. On the eastern side are lower serrated ridges, from whose crests the wide sweep of the Bow Valley, the river, the railway and the distant snowy crests of the Slate mountains reach in endless panorama. Prominent are the castellated heights of Mt. Hector (11,125 feet), and even the distant towers of Mount Murchison may be seen.

Numerous expeditions are possible from this splendidly situated camp, and will be arranged for.

OFFICIAL CLIMBS.

The following will be accepted as Graduating Climbs, viz.: Mt. Fay (11,612), Mt. Bident (10,109), Mt. Temple (11,626), Mt. Little (10,293), Peak No. 3 (10,088).

Close by are the high peaks of the Great Divide: Hungabee, Deltaform, Biddle, Victoria, Lefroy. They are now seen from an entirely different point of view to that of the camps of previous years.

Still unclimbed in the vicinity is Mt. Babel (10,000 feet.)

Jim Fax To-night at The Edison

After a long absence from this city Jimmy Fax, the great Canadian romedian will once more appear before a Revelstoke audience at the Edison Theatre tonight, accompanied by his company of artists. Fax and fun are now a household word from one end of the Dominion to the other, and the entertainment tonight promises to be one brimful of mirth, music and fun. Fax has drawn the largest houses of any comedian on the Canadian stage and throughout his tour has had continued success.

The supporting company are all artists and the entire performance this evening should be varied and amusing The advance sale of seats has been very brisk, so popular is Fax in the west. All who want a good evening's solid amusement should come and hear Fax at the Edison Theatre this evening.

A well known Chicago motorist has an interesting reputation. His record shows that since June 1, 1909 he has been responsible for the death of 25 people and 568 injured in motor car accidents. This is going some!

LICENCE COMMISSIONERS

Three Wholesale Liquor Applications Turned Down

A meeting of the License Commissioners was held last Saturday afternoon, Mayor Hamilton in the chair.

An application for a wholesale liquor license was made by Rosario De Simone the signature "his mark," being witnessed by Bregolessi Tomas. The application was refused.

The applications of F. Julian and Dominic Gallicano, for a whole sale liquor license, which were laid over from the last meeting, were brought up. Both applications were refused.

The meeting was adjourned till the middle of July.

Sporting Notes

BASEBALL

It all happened in the first innings. Before George Knight had his arm warmed up, the left-handed heavy hitters of the Business Men had managed to swat in two runs. He tightened up after that and aided by good support kept the Business Men quiet till the fifth when they managed to squeeze another across. The Corley's only score came in the last innings when Worth landed on the pea for three bags and was brought in by a hit from Stone. White who was next up poled out a high one to Sturdy in right, who stuck to it and got Stone on a double play at first. Corley fanned and it was all over, score 3-1 in favor of the Business Men.

Both teams played gilt-edge ball and gave the pitchers fine support, the number of errors on both sides being very small. Two fast double-plays were pulled off, one in the last innings which put the final quietus to the hopes of the Corley House, and the other when Proulx stabbed a fast one from Poole and slapped it over to Worth, who tried hard for a triple but Calder beat the throw back to first base. Hood was a puzzle to the Corley's, fanning six of them, while three of the Business Men succumbed to Knight. F. Lynch umpired in a satisfactory manner:

The J. B. C. were defeated by the Public School in the Intermediate League on Monday night by a score of 14-6. The playing was poor, on account of wet grounds. The Public and High School meet for the first time this season to-night at 6:30.

Prizes Awarded

The prizes won in the Track Meet on May 24th were awarded at the Y. M. C. A. social Friday evening. Mayor Hamilton made the presentation speech and in a few choice words of congratulation regarding the work of the Y.M.C.A. he proceeded to present the prizes to the successful competitors. The K. G. McRae cup was presented to Capt. Cameron of the Harrier Club—the team that won the largest number of points in the Meet. The cup is a very fine one, and the team is very proud of it. The Association wish to express their gratitude to Mr. McRae for his generous gift.

The Harrier Frock Club invits the Cardinal Club to join them in a cross country run to morrow evening, starting from the Y.M.C.A. at 6.45, after which both clubs will adjourn to Manning's for refreshments.

Following are the winners at the Y.M.C.A. social Friday evening of the swimming events:—

Junior—2 lengths — Arnold McCarter.

Sunior — 4 lengths — Arnold McCarter.

Junior Relay—Junior Bible Club.

Senior—2 length—T. Hope.

Junior—4 lengths—T. Hope.

Plunge for distance—T. Hope.

Diving for weight—W. White.

Col. Sergt. C. Donald and Sergt. Garner, of F. Co., R. M. R., and H. A. Brown, of Sicamous, represented Revelstoke at the fourth annual meeting of the Okanagan Rifle Association at Armstrong last week. The local men acquitted themselves well, H. A. Brown securing the silver cup, being the first prize in the rapid fire competition.

Kitchenware

There's a satisfaction in the purchase of a first class article, especially when the price is no more than you have often paid for inferior goods. We have everything in the line of fine Kitchenware—Stew Kettles, Tea Kettles, Double Boilers, Coffee and Tea Pots, etc.

Hardware

We carry a complete stock of Shelf and Heavy Hardware: also Refrigerators, Lawn Mowers, Garden Hose, Wire Fencing and Gates, Ice Cream Freezers. Agents for Sherwin Williams Paints. Kootenay and Sask-alta Ranges.

Bourne Bros.
GROCERS HARDWARE DEALERS PLUMBERS

THE CANADIAN BANK OF COMMERCE

Paid-up Capital, $10,000,000 Reserve, $6,000,000

DRAFTS ON FOREIGN COUNTRIES

Arrangements have recently been completed under which the branches of this Bank are able to issue Drafts on the principal points in the following countries:

Austria-Hungary	Finland	Ireland	Russia
Belgium	Formosa	Italy	Servia
Brazil	France	Japan	Siam
Bulgaria	French Cochin-China	Java	South Africa
Ceylon	Germany	Manchuria	Straits Settlements
China	Great Britain	Mexico	Sweden
Crete	Greece	Norway	Switzerland
Denmark	Holland	Persia	Turkey
Egypt	Iceland	Phillipine Islands	West Indies
Faroe Islands	India	Roumania	and elsewhere

NO DELAY IN ISSUING. FULL PARTICULARS ON APPLICATION

REVELSTOKE BRANCH--A. H. ALLEN, MGR.

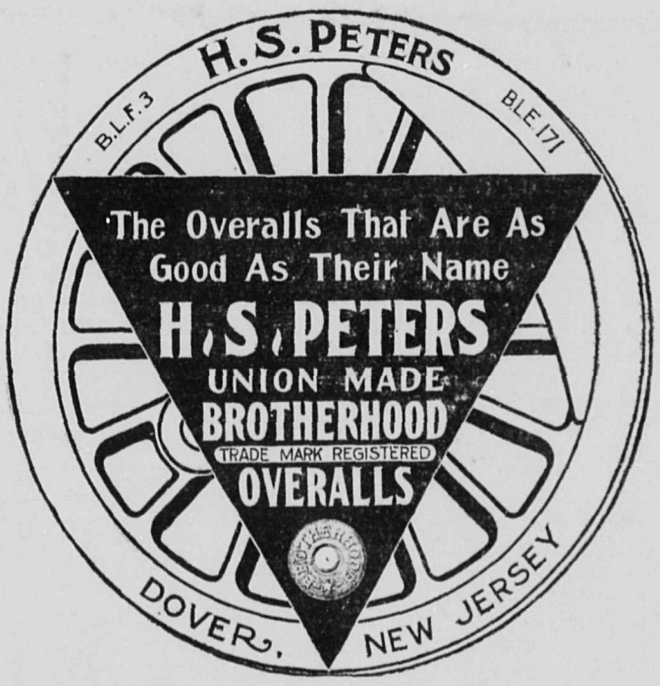

McRae Mercantile Company, Ltd.
The Up-to-Date Men's Furnishers

YOU LIKE MUSIC

Here is Your Opportunity!

Edison's Phonographs and Records, Graphophones, Accordions, Banjos, Guitars, Flutes, Piccolos, Violins, Fittings of all kinds of finest quality.

Sole Agents for the Noted

New Scale Williams' Pianos

All kinds of Instruments tuned and repaired. Work Guaranteed

A call at the music store on McKenzie Avenue, adjoining the City Hall, will convince you of the quality of the goods.

J. BINGHAM, MGR.

LOOK! LOOK AND READ!

Actual comparison of Eastern Catalogue prices, freight added, with

HOWSON'S PRICES

	Winnipeg price	Weight	Freight	Total	Howson's Price delivered
Kitchen Chairs	50c.	10lb.	23c.	73c.	" " 70c.
Kitchen Cabinet	$8.75	150 lb.	$3.53	$10.72	" " $9.60
Dining Table	10.55	165 lb.	3 87	14.42	" " 14.40
Dining Chairs	88c.	12 lb.	28c.	1.16	" " 1.20
Dresser and Stand	8.95	150 lb.	3 52	12.47	" " 13.00
" " "	1.25	160 lb.	3.76	15.01	" " 14.00
Bed	3.55	60 lb.	1.41	4.96	" " 5.20
Bed	5.35	68 lb.	1.59	6 94	" " 7.20
Dominion Spring	2.40	60 lb.	1.41	3 81	" " 4.00
Child's Cot	5.10	75 lb.	1.76	6.86	" " 7.20
Ostermore Mattress	15.00				" " 16.50

We make our profit by shipping in car load lots, thereby saving freight rates. Bring catalogue giving description of other goods not specified in this list to our store and we will prove our statements. Remember we deliver goods and set up free from breakage.

R. HOWSON & CO. - REVELSTOKE, B. C.

ALPINE CLUB HOUSE

The Club House of the Alpine Club of Canada will be open from June 15th to September 15th, but it is likely that it will be closed during the period of the Annual General Camp at Consolation Valley from July 19th to July 30th. The Club House will have accommodation for 30 guests.

The camp on the Club House grounds will be ready for occupation between the same dates, and will be in operation while the Club House is open. It will be available to all members of the Club.

QUARTERS

There will be a "Ladies' Quarters" and a "Gentlemen's Quarters," as at the Annual General Camps; also what may be called a "Married Quarters," where husbands and wifes can tent together. Each tent house will accommodate two, and is provided with two cots, mattresses, toilet arrangements and chairs. Occupants should bring their own camp bedding and toilet articles, such as soap, towels, etc. Meals similar to those at the Annual Camps will be served in a tent house. The Club House is two miles from the railway station and a special livery will be operated in connection therewith.

CHARGES.

The rate for Honorary, Active and Associate members will be two dollars ($2.00) per day.

The rate for members' guests and for Graduating and Subscribing members will be three dollars ($3.00) per day.

Graduating members who intend to graduate in 1910 from one of the Club camps will be given credit checks for the difference of $1.00 per day, which, when graduation has been certified thereon by the officer authorized to make such certificates, may be used at full face value in payment of camp dues.

AUXILIARY CAMP.

Auxiliary camps will be in operation in Yoho Valley and Consolation Valley during July and August.

General information can be obtained from the secretary, S. H. Mitchell, at the Club House, Banff.

"What Happened to Jones"

The uproariously funny farce comedy "What Happened to Jones," will be presented at the Opera House for two nights only, commencing Friday, June 10th. Of all the plays which eminated from the pen of that most prolific of American playrights, George H. Broadhurst, the above play has been his greatest and most artistic success. This play, which has been seen only once in the Canadian Northwest, left a record behind it of the highest results, and created a greater furor than any other play which has ever been seen through the country. The managers of the larger onenight stands have been so insistent in their demands, that a return trip has been arranged for. Only the larger cities will be visited, and the tour through the west will be covered in three weeks.

The company, which is a carefully selected one, has been augmented by special engagement of Wm. C. Colvin, who so many playgoers will remember as the delightful "Posty" of the "Bonnie Brier Bush."

The Fernie District Game Protective Association has requested the Dominion government to appoint a fish warden for the district, as the fisheries have been held by the courts to be under the sole jurisdiction of the Dominion and no provision is made by the provincial government for protection.

Remember Jimmy Fax at the Edison Theatre To-night.

Scientific Forestry

Important work in the Dominion railway belt between Revelstoke and Kamloops will be undertaken this summer by the forestry branch of the interior department. It will include a report on the suitability of that region for general agriculture and fruitgrowing, as well as the collection of data as to the best points for making forest reserves in order to conserve the timber and water supply.

The work will be in charge of Mr. G. A. Cronie of the forestry service. He will be assisted by three forestry students of the University of Toronto. Mr. Cronie will begin his labors at Revelstoke. He is a graduate of the forestry department of Yale University. Mr. Cronie leaves for Revelstoke this week.

Berth Rates

This is what Chairman Mabee of the Railway Commissioo says: "If I go to the ticket office with $2 in my hand I can't get aberth because a number of people have telephoned in to have a berth reserved. I have to wait round all day till five o'clock until somebody decides that he doesn't want to use his berth. I want to see some system whereby any man who goes with his money can get a berth until they are all sold. The same observation would also apply to steamship berths. Chairman Mabee also said that if $2 was enough for a lower berth, $1.50 was enough for an upper, wherein he was absolutely right.

If the change in prices of berths goes into force it will havethe effect of increasing the demand for upper berths andlargely do away with the necessity of reservation.

Money to loan on real estate.—H. N. Coursier.

Arrowhead Excitement

On May 20th during the afternoon, the inhabitants of the quiet town of Arrowhead were arroused from their mourning of the late King by piercing and almost spasmodic shrieks of one of the most prominent young citizens of that town, who, after spending the day in Galena Bay with his brother, was returning to Arrowhead in a small sieve like structure called a boat and which started to leak anywhere from the keel to the gunwale.

There being no suitable article in the boat with which to remove the water, this undaunted young man seized his hat with both hands and started to manipulate them in a manner that would have done credit to a Japanese juggleralso keeping time with a series of yells equal to the hoots of a fire engines whistle. These were heard by a canoe party, about two miles distant who immediately started in his direction, but were beaten by the steam tug Blonde, whose captain also heard the cries.

When the unfortunate young man was rescued he was sitting on the seat in about six inches of water and almost chilled with the cold from it. Howeber ,he was so pleased with being saved that he never considered his condition whatever, but immediately seized the captain around the neck and by actions as well as words showed his appreciation of the captain's act.

No doubt the citizens of Arrowhead are pleased to know that no serious results have followed and all sincerely hope that Mr. Flood will never again be caught in such a delimma.

NOTICE

As my wife has left my bed and board. I will no longer be responsible for any debts contracted by her.

Dated June 4th, 1910.

F. F. FULLMER.

ROBIN HOOD FLOUR

WE CALL

Robin Hood Flour

"The Flour that is Different"

We must stand ready to prove it and also prove that the difference is so marked, so *worth while*, that you will feel this is the flour you ought to use.

That is exactly where we do stand.

We ask you to take no risk. Buy a bag of ROBIN HOOD and give it two fair trials. If it does not prove perfectly satisfactory, so satisfactory that you, too, say, "It is really the flour that is different," you may take it to your grocer and he will give you back your money.

Will you make the trial on your *next* flour order?

THE SASKATCHEWAN FLOUR MILLS CO.

10 MOOSE JAW, SASK. LIMITED

IS DIFFERENT

H. B. STONEX

Practical.. Machinist

Repairs of all kinds neatly carried on Bicycle and Gun work a specialty Estimates given on any class of work.

Front Street.

UNION HOTEL

ARROWHEAD, B. C.

Special Attention given to commercial men and tourists. First-class sample rooms. Finest scenery in British Columbia, overlooking Upper Arrow Lake.

W. J. Lightburne, Prop.

CEMENT BLOCKS

Manufactured for all classes of buildings

CEMENT AND LIME FOR SALE
FIRE CLAY AND FIRE BRICKS

for sale in large or small quantities at the lowest prices for cash.

All kinds of building and plastering undertaken.

Foote & Pradolini.

REVELSTOKE

E. G. BURRIDGE

Tinsmithing, Repairs, Hot Air Pipe and Furnace Work

—WORK SHOP—

Connaught Ave. - Revelstoke

Auction Sale of Timber Berth Covering Dominion Lands

The right to cut timber underlicense on Berth No. 532, comprising the following lands in the Province of British Columbia, will be offered at public auction at the upset price of $162,203, including the cost of survey, at 2 o'clock P. M. on Wednesday, the 10th of August next, at the office of the Dominion Timber Agent, at New Westminster.

Timber Berth No. 532, situate in the Province of British Columbia, East of Adams Lake, and comprising ehe North three and one-half miles of Township 25, Range 11, and Sections 13, 24 and 25, of Township 25, Range 12, West of the 6th Meridian, containing an area of 23.92 square miles, more or less, as shown on plan of survey thereof, signed by Ernest W. Robinson, D. L. B., dated the 7th January, 1910, and of record in the Timber, Grazing and Irrigation Branch of the Department of the Interior.

A license will not be issued until the full amount of the purchase price and the ground rental for the first year have been paid.

The conditions of payment, rate of rental, etc, are contained in the Timber Regulations, a copy of which may be secured on application to the undersigned or to the Crown Timber Agent at New Westminster. A Blue Print showing the location of the berth will be furnished on application.

P. G. KEYES,
Secretary.

Ottawa, March 16th, 1910.

NOTICE TO CREDITORS

IN THE MATTER of The Arrowhead Lumber Company, Limited.

NOTICE is hereby given that all persons having claims against The Arrowhead Lumber Company, Limited whose registered office is at Arrowhead in the Province of British Columbia, are requested to send, not later than the 7th day of July, 1910, by post prepaid or delivered to Bodwell and Lawson, solicitors for the liquidator of the above company, at 918 Government Street, Victoria, B. C., their names and addresses, full particulars in writing of their claims and statement of their accounts, and the nature and securities (if any) held by them.

AND TAKE NOTICE that after the 7th day of July, 1910, the liquidator will proceed to distribute the assets of the Company among the parties entitled thereto, having regard only to the claims of which he shall have had notice.

Dated the 87th day of May, A. D., 1910.

JAMES H. NELSON,
Liquidator of the Company.

3 Superb Styles

The famous Fit-Reform designer has created three models in 2 Button Sack Suits that surpass anything of this style ever seen in this country.

The combination of originality and elegance will appeal to every man who prizes exclusiveness and good taste.

FIT-REFORM

The patterns—in fine English Worsteds—are equally distinctive. 15

Fit-Reform

McKINNON & SUTHERLAND

Revelstoke, B. C.

SPRING IS HERE

Now is the Time of Year for Seed Planting
Beautify Your Gardens

A large assortment of Fresh Garden and Field Seeds, including STEEL BRIGGS—FERRY'S—MAY'S—McKENZIE'S AND BURPEE'S. Fine Lawn Grass, Clover, Timothy, Alfalfa

The Paget Supply Co'y.

E. W. B. PAGET J. WILSON

FOR SALE!

Splendid residences.
Suitable Building Lots

Those interested will do well to call and see us before deciding to buy.

You can obtain fair rates for Fire Insurance in reliable companies with Dominion Charters.

Call and get figures.

Money to Loan on Residential Property.

W. B. ROBERTSON

Cor. Second St. and Mackenzie Avenue

Palace Restaurant

McKenzie Avenue

Fruit, Candies, Cigars, Tobacco.

Meals 35 cents.

A. H. Sing, Proprietor

To Trappers

Raw Furs Bought
Cash Prices Paid

F. B. WELLS,

Exporter of Furs

Union Hotel
RESTAURANT

Under New Management

WHITE HELP ONLY

Stewart Macdonald
Proprietor

SIGNS

All kinds | Reasonable Prices

Painting and Paper Hanging

Satisfaction Guaranteed

R. Z. CRAWFORD

Cor. Third St. and Robson Avenue

Synopsis of Canadian Homestead Regulations

ANY available Dominion Lands within the Railway Belt in British Columbia, may be homesteaded by any person who is the sole head of a family, or any male over 18 years of age, to the extent of one-quarter section of 160 acres more or less.

Entry must be made personally at the local land office for the district in which the land is situate: Entry by proxy may, however, be made on certain conditions by the father, mother, son daughter, brother or sister of an intending homesteader.

The homesteader is required to perform the conditions connected therewith under one of the following plans:

(1) At least six months' residence upon and cultivation of the land in each year for three years.

(2) If the father (or mother, if the father is deceased) of the homesteader resides upon a farm in the vicinity of the land entered for, the requirements as to residence may be satisfied by such person residing with the father or mother.

(3) If the settler has his permanent residence upon farming land owned by him in the vicinity of his homestead, the requirements as to residence may be satisfied by residence upon the said land.

Six months notice in writing should be given to the Commissioner of Dominion Lands at Ottawa of intention to apply for patent

COAL.—Coal mining rights may be leased for a period of twenty-one years at an annual rental of $1 per acre. Not more than 2,560 acres shall be leased to one individual or company. A royalty at the rate of five cents per ton shall be collected on the merchantable coal mined.

W. W. CORY,
Deputy of the Minister of the Interior.

N B.—Unauthorized publication of this advertisement will not be paid for.

NOTICE

Our logs are stamped on the end "E" and all persons are warned against taking them or the driving of nails or spikes therein. Do not touch our logs.

Revelstoke Sawmill Co., Ltd.

Eggs for Hatching

Eggs for hatching from the following imported pure bred stock:

S. C. Rhode Island Reds.—$2.00.
Silver Laced Wyandottes,—$2.00
Barred Plymouth Rocks,—$2.00
S. C. Buff Leghorns,—$2.00
Cornish Indian Game,—$2.00
White Crested Black Polish,—$2.00
Emden Geese.—$3.00.
Imperial Pekin Ducks.—$1.75.

Also stock from the above for sale.

MRS. R. A. UPPER.

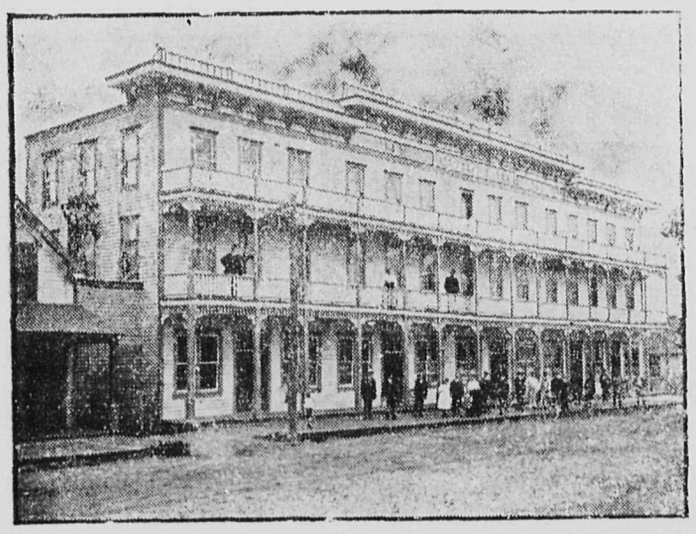

Central Hotel

Abrahamson Bros., Props.

Enlarged and Improved. First-Class in every respect. All modern convenience
Large Sample Rooms.

Rates, $2.00 per day Special Weekly Rates

Revelstoke, B.C.

TALES FROM THE WONDERFUL WEST

Send a message to Mars
My Dear Sirs, if You Please,
Flash The News to The Stars;
Let The Tidings Be These ;

ROYAL CROWN SOAP

Is The Best in The West,

Golden West Washing Powder

Cleanses—Purifies—Beautifies
And The Premiums are Fine!
Save The Coupons
And Write for Premium Catalogue
It is Free for The Asking

DESIGN PROTECTED BY COPYRIGHT

THE REVELSTOKE WINE & SPIRIT CO.
LIMITED.

Import direct from country of origin.
WHOLESALE DEALERS ONLY.

REVELSTOKE B. C.

ORIENTAL HOTEL

suitably furnished with the choicest the market affords. Best Wines, Liquors and Cigars. Rates $1 a day. Monthly rate.

J. ALBERT STONE PROP.

A. F. MASON
PRACTICAL GARDENER

Jobbing promptly attended to. Agent for all kinds of Trees, Plants, Bulbs, etc. Lawns and Gardens taken care of for the Summer. Terms reasonable. Twenty years experience.

Residence with F. G. Frisby. Phone 80

Advertise in the Mail-Herald

See Its "Artistic Arch"

The Napoleon (Foot-rite) Shoe

Of all the 20 improvements of the clever-looking Napoleon Shoe the feature which best pleases the eye of the buyer is the Artistic Arch. Special lasts are made for every pair of Napoleons—foot-sculptured lasts—and inside there is a stout steel arch which snugly holds the instep.

That free, athletic stride which marks the man of action is not possible when the arch support of the shoe fails in its function.

Showing the Napoleon Shoe is a pleasure—whether you come to see or to buy.

Sold everywhere in Canada, the United States and Great Britain at the same price—$5, $5.50 and $6.

Scotch Whisky

A Genuine Highland Whisky.

There are hundreds of brands of so-called "Scotch Whisky."

Many of these are not genuine.

For your health's sake, confine your choice to standard brands; use a whisky of recognized merit.

Watson's Whisky is one of these; distilled in the Highlands of Scotland—the district acknowledged to be the best in the world for whisky distilling.

We age our Whisky in Sherry wood, and, after careful blending, it is bottled in our warehouse and sealed with an adhesive capsule bearing our name.

Every such bottle carries with it our unqualified guarantee of purity and quality.

Insist on Watson's

"THREE STAR"—A mild, thoroughly matured Scotch.
"NO. 10"—A full-bodied, richly flavored Scotch.

JAMES WATSON & CO., Limited - Dundee.

WANTED

WANTED—General Servant Girl wanted in private home. Good wages Apply at MAIL-HERALD office.

WANTED—A position as working housekeeper or cook. Apply Mrs. C., Room 37, Union Hotel.

WANTED—At once. Waitress for the Grand Hotel, Nakusp, wages $30 per month.—Apply at Grand Hotel.

TO LET—Furnished room, suitable for either one or two gentlemen. Centrally located Apply this office.

FOR SALE OR RENT—Ranch at Clanwilliam. Apply to Mrs. Mary Palmer, Clanwilliam, B. C. tc

WANTED!

A man or a boy to herd cows during the day. Apply to MAIL-HERALD.

WANTED—A girl for light house work. Apply Mrs. J. T. Telfer, McKenzie Avenue.

BLACK EARTH FOR SALE—While excavating for the Howson Block, I will have good garden soil for sale at 50c. per load. Apply to the Cumming's Transfer Co.

TO LET—Front Bedroom on First St. use of bath, suitable for one or two gentlemen. Apply M, P. O. Box 408

Certificate of Improvements

NOTICE.

"Harry" mineral claim, situate in the Trout Lake Mining Division of West Kootenay District.

Where located:—On Poplar Creek, near Poplar Townsite.

TAKE NOTICE that I, A.R. Heyland, Free Miner's Certificate No. B. 25405, intend, sixty days from date hereof, to apply to the Mining Recorder for a Certificate of Improvements, for the purpose of obtaining a Crown Grant of the above claim.

And further take notice that action, under Section 37, must be commenced before the issuance of such Certificate of Improvements.

Dated this 15th day of April, A. D., 1911.

A. R. HEYLAND.

NOTICE.

TO ALL WHOM IT MAY CONCERN:

Take notice that we, Julius Dougal and A. E. Haigh, of the town of Nakusp, in the Province of British Columbia, intend to apply to the Chief of Provincial Police 30 days after the date hereof, for the transfer of licence held by H. J. LaBrash, of the Hotel Grand, Nakusp, to A. E. Haigh and Julius Dougal.

Dated at Nakusp, B. C., this 15th day of April.

JULIUS DOUGAL,
ap 23 1m A. E. HAIGH.

WOMAN COOK— Wants occasional work in private families. Apply three doors west of Knox Church.

HOMESTEAD REGULATIONS

Dominion Lands in B. C. Railway Belt---New Rules Passed

Ottawa, June 7.—Regulations for the administration and disposal of Dominion lands in the railway belt of British Columbia have been passed by the governor-in-council.

The belt is divided by the regulations into five main divisions dominated by the topography of the country, comprising, from east to west, Upper Columbia division, Lower Columbia division, Shuswap division, Kamloops division and Coast division.

The regulations provide for the classification of the lands remaining undisposed of according to their character, location and altitude. Considerable divergence in climatic, timber and soil conditions exists in the different divisions of the belt.

In each division the disposal of lands will be in accordance with conditions prevailing therein. In the Coast division the settler will be entitled to enter for forty acres of bench lands as a homestead and pre-emption. If the settler is prepared to cultivate a larger area than is required in connection with a half legal sundivision entered as a homestead, he is permitted to pre-empt the adjoining twenty acres in the legal subdivision.

APPLY TO BENCH LANDS.

The same provisions will apply to bench lands in the Lower Columbia division and the Shuswap division. It is required in this case that the settler should clear a total of ten acres and cultivate a total of six acres before patent and double that amount if pre-emption is also taken.

In the Upper Columbia division, on account of the very high altitude of the lands and the character of the country, the area of the homestead is fixed at forty acres with pre-emption privilege on any adjoining forty acres and the area to be cultivated is slightly more. In the Kamloops division the area of homesteads is fixed at 160 acres, or a quarter section.

The lands are divided into flooded lands, bench lands and uplands. Flooded lands are lands subject to overflow at high water and are largely valuable for hay purposes, and will be administered as such, and where not reserved for hay by settlers will be disposed of only on lease.

Uplands are lands which are for the most part at too great an elevation toadmit of the successful cultivation of fruit. They may be disposed of as homesteads of one quarter section each excepting in the Lower Columbia division, where on account of special conditions obtaining in that valley they will be open as homesteads and pre-emptions in areas of forty acres each. Uplands may also be leased to actual settlers for grazing purposes in areas of one quarter section each.

BENCH LANDS.

Bench lands are deemed to include bottom lands not subject to overflow and vary in altitude in different divisions. In the Upper Columbia division they comprise lands below one thousand feet above the Columbia river, in the Lower Columbia below eight hundred feet above the Columbia, in the Shuswap division below twelve hundred feet above Shuswap lake, in the Coast division below twenty-five hundred feet above sea level. Above these altitudes all land is classed as upland

The terms of residence in all divisions for entries granted under the new regulations is fixed at five years and a residence of at least six months is required in each year.

CONDITIONAL PURCHASE.

Provision is made for a conditional purchaseentry in the case of bench lands in all divisions excepting the Kamloops division. The conditional purchase entry will be permitted for an area of twenty acres in each of the other divisions except the Upper Columbia, where the area will be forty acres.

Residenceis not required except for six months during the fifth year after the date of entry but the entrant is required to clear and cultivate the land each year at a greater rate than for land at the rate of ten dollars per acre in five instalments. The conditional purchase privilege and pre-emption privilege do not apply to the Kamloops division, nor to uplands in other divisions where entry of 160 acres is permitted. The price of pre-emptions is five dollars per acre, payable in five yearly instalments, additional residence not required.

Entry on land remaining in timber berths will not be permitted.

Timber lands which are not in timber berths are defined. While the area of home steads, pre-emptions and conditional purchases is limited as above stated to twenty or forty acres as the case may be, it is not proposed to limit the right of anyone person to acquire a total area of 160 acres, but only to limit his right to acquire more than he can cultivate at one time under ordinary conditions. Thus, after an entrant has secured patent for land first entered for, he may make another entry and so on until he has secured a total of 160 acres, but no person will be allowed to secure under homestead pre-emption or conditional purchase entry more than a total of 160 acres.

RESULT OF STUDY.

The present regulations are the result of careful study by the department of the Interior of conditions in the railway belt. The cultivatable land which may hereafter become available for settlement consists for the most part of bottom and bench lands rising from the large river and lake systems and constitute only a small fraction of the mountainous area. Such cultivatable lands are therefore very scarce and are very productive, and since the inauguration of the fruit industry in British Columbia they have attained high values. Twenty acres of such land properly cultivated will yield larger returns than a quarter section of prairie land, and there is similarly proportionate difference in the cost of preparing it for crop.

It has therefore become apparent to the department that the homestead law which is suitable for the settling up of the prairie country is not adapted to conditions such as obtain in the railway belt of British Columbia, and that the successful development and settlement of respective districts in proportion to their productive capacities can only be effected by applying a homestead law such as the new regulations provide.

Fight Permit Issued

San Francisco, June 7.—With but two dissenting voices and without preliminary discussion, the permit for the 45-round battle on July 4th between Jeffries and Johnson was granted by the board of supervisors. The board room was crowded with representatives of churches and civic organizations who did not get a chance to voice their protests.

By their action the board of supervisors removed the last official preliminary obstacle in the way of the promoters, who will now proceed with the erection of the arena.

District Attorney Finkert and the chief of police have already announced that they will not prevent the fight.

Roosevelt Censured

Cairo, June 7.—A Nationalist newspaper, El Lam, has published an article by an annonymous contributor in which it is stated that former President Roosevelt by his Guildhall speech committed political suicide, and brought on himself the censure of the Liberals in Great Britain.

El Lam announces that as it believes that the statements of Col. Roosevelt were even more puerile and worse than the telegraphic report shows, it postpones judgment till the receipt of the whole text, when it will render him "an example and byword among nations."

WANTED—Good Planer man. Apply Kernaghan Lumber Co, Ltd., Salmon Arm, B. C.

THE object of all expert bakers and cooks is to make a pure white loaf
And this object is attained by the use of

PURITY FLOUR

Purity is a hard-wheat flour of decidedly superior whiteness. It bakes into a pure white loaf. So, you see, to get the really beautiful white loaf you must use PURITY hard-wheat flour.

"More Bread and better bread."

Western Canada Flour Mills Co., Ltd.
Office, Winnipeg, Manitoba

The Mail=Herald

PUBLISHED WEDNESDAY AND SATURDAY AT

REVELSTOKE, B. C.

Interior Publishing Company, Limited

Subscription Rates

Including postage to England, United States and Canada.

By the year [through postoffice]..... .....$2.50
Half " " " 1.50
Quarter " " " 1.00

JOB PRINTING promptly executed at reasonable rates.

TERMS—Cash. Subscriptions payable in advance.

ADVERTISING RATES.

Legal notices 10 cents per line first insertion, 5 cents per line each subsequent insertion Measurements Nonpariel [12 lines make one inch]. Store and general business announcements $2.50 per inch per month. Preferred positions, 25 per cent. additional. Births, Marriages and Deaths, 5c. each insertion.

Land notices $7.50 All advertisements subject to the approval of the management. Wanted and Condensed Advertisements:—Agents Wanted, Help Wanted, Situations wanted, Situations Vacant, Teachers Wanted, Mechanics Wanted, 10 words or less 25c., each additional line 10 cents. Changes in standing advertisements must be in by 9 a. m. Tuesday and Friday of each week to secure good display.

CORRESPONDENCE invited on matters of public interest. Communications to Editor must be accompanied by name of writer, not necessarily fo publication, but as evidence of good faith. Correspondence should be brief.

HARVEY, McCARTER AND PINKHAM,

BARRISTERS, SOLICITORS, ETC.

OFFICES: IMPERIAL BANK BUILDING REVELSTOKE, B. C.

Money to loan.
Offices: Revelstoke, B C. Cranbrook, B. C.

GEO. S. McCARTER
A. M. PINKHAM Revelstoke
J. A. HARVEY. Cranbrook

WILLIAM J. BRIGGS

Barrister
Solicitor, etc.

Solicitor for:—
THE CANADIAN BANK OF COMMERCE,
THE MOLSONS BANK, ETC.

FIRST ST., - REVELSTOKE, B.C.

ROBERT SMITH

Provincial Land Surveyor.
Mining Surveyor
Engineering

McKENZIE AVENUE,
BOX 106, REVELSTOKE

DALTON & EVELEIGH,

ARCHITECTS

VANCOUVER AND REVELSTOKE, B. C.

All communications addressed to Post office, Revelstoke, will have prompt attention.

C. W O. W.

Mountain View Camp, No. 229

Meets Second and Fourth Wednesdays in each month, in Selkirk Hall. Visitin Woodmen cordially invited to attend.

W. E. OSBORNE Con. Com.
JAS. McINTYRE, Clerk.

Kootenay Lodge, No. 15, A. F. & A. M.

The regular meetings are held in the MASONIC TEMPLE Oddfellows Hall, on the third Monday in each month at 8 p.m. Visiting brethren cordially welcome.

J. T POLLOCK, MASTER.
CHAS. J. AMAN, SECRETARY

SELKIRK LODGE 12, I. O. O. F.

Meets every Thursday evening in Selkirk Hall at 8 o'clock Visiting brethren are cordially invited to attend.

L. PROBYN, N.G. JAS. MATHIE Sec.

Gold Range Lodge, K. of P. No. 26, Revelstoke, B. C.

MEETS EVERY WEDNESDAY, except third Wednesday of each month, in Oddfellows Hall at 8 o'clock. Visiting Knights are cordially invited.

D. A. McDONALD, C. C.
G. H. BROCK, K. of R. & S.
T. P. SMITH, M. of F

I. O. F.

COURT MOUNT BEGBIE, 3461

Meets in I. O. O. F. Hall next to Tapping's Opera House, every fourth Monday in month.

Visiting brethren cordially welcomed.

C. R., CLARENCE HARTE.
Rec.-Sec. H. W. EDWARDS

The Mail=Herald

UNION LABEL

WEDNESDAY, JUNE 8TH, 1910

The Mail-Herald extends its heartiest congratulations to the June brides.

Mining men are again turning their attention to the Kootenays and increased activity can be looked for in every camp. The revival of mining in the Interior as evidenced by the recent reports of mineral property transfers, sales, big strikes and increased shipments and continued developments in almost every part of the Interior of the province and the Kootenays in particular, is assured this year. The investment of capital is getting more liberal and the investors are gaining more confidence in our mines. Let us see that the interest now revived is maintained.

After all, it has been left for an English man to make themost successful flight of any aviator yet and the feat of Capt. C. S. Rolls, in his double journey over the English channel has proved that the British still retain the mastery of the air as well as sea. The feat af Bleriot wheo he flew the channel last year was marked by an epoch in the history of aeronautics and he received a well merited reward, yet in regard to Capt. Rolls' double flight he is said to have made the unsportsman like remark that "there was nothing sensational about Capt. Rolls' flight." His success was due to a well behaved motor and perfect weather conditions. Nothing is so despicable as unsportsmanlike jealousy and if a man has done something better than his rival, let him have the credit for it.

FOR SALE

A beautiful Dwelling House in a desirable location, corner of Third Street and McArthur Avenue. For price and terms apply to

REVELSTOKE GENERAL AGENCIES, Ltd.

REAL ESTATE, LIFE, FIRE AND ACCIDENT, INSURANCE

SUPERFLUOUS CHURCHES

The following statements by Evangelist Charles Scoville may seem at the first rather startling and yet on going into it there is some semblance of truth in what he says, when he suggests that great good would result from building bon fires of superfluous churches.

"In too many places," said the evangelist, "the number of churches erected is entirely beyond the need of the community, now and for a long time to come. They are living at a poor dying rate, and it would be better if many of the churches were burned and these people gathered together in one large church, and the surplus money used to carry the gospel into those fields where it has not yet been heard.

"Think of it, 625,000,000 who have not yet heard the gospel at all, and yet in some little cities of a thousand inhabitants you will find from five to seven churches. That town should have one union church. The other five pastors should be released for a needier field."

This may sound very well in theory but to put it into practice would be quite another matter.

EQUALIZED STANDARD.

With the nomination of two candidatet for the vacant position on the school board, an election has become necessary and will be held tomorrow. In the last few years school matters in Revelstoke have become every bit as important and interesting as those relating to civic affairs and the school board have a great deal of responsibility on their shoulders. Now that the new school on Sixth street is a pronounced fact the importance of school administration has doubly increased, in that it should be the aim and object of the trustees to secure an equalized standard of education in both schools although so widely separated. Considerable friction has been caused over the location and cost of this building which will take a long time to heal, and considerable interest will be evinced in the manner in which the new school will be conducted. In spite of the advice of educational authorities and those who are in a position to know, the people have expressed their wish to separate their schools and the difficulties in operation will soon show themselves. The trustees have the entire responsibility of the successful administration of the two educational buildings on their hands, and unless the same standard is strictly carried out and maintained alike in both, the consequences would be disastrous. Whoever is elected tomorrow to fill the vacancy, should have that object in view and give neither school the preference, which should be the policy of the board as a whole, if they wish to avoid complications.

THE MAN OF THE HOUR.

The Ottawa Citizen says that Mr. Roosevelt has joined the ranks of the unemployed, to which we may add

That Satan finds some mischief still
For idle hands to do.

This is only too true and if only the Ex-President had contented himself with the halo of glory he received from his own people and with the general sentiment of the civilized world, that he was one of the ablest Presidents the United States ever had as well as with the well earned reputation as a sportsman and all round man, no one would have had any more to say and Roosevelt would have rested on his laurels. But swelled with the praises of a fickle public, he has now gone a step too far, and is now reported to be getting himself generally disliked, especially in England, by interfering in what does not concern him. The Labor leader the weekly Socialist pauer in London, Eng shakes its fist at Roosevelt, denouncing his Guildhall speech as more than impertinent. It says:

"The speech must have been inspired by the vampires of the stock exchange and declares that it is intolerable that the former president of the United States should be allowed to interfere in British politics."

Advices from Egypt state that Nationalist editors are execrating Roosevelt with picturesque Orientalism. Sheik Ali Pouff denounces him in his newspaper, Al Moayad, as a tyrant full of gall, a diabolical man and blood-thirsty butcher. Al Moayad is regarded as a moderate paper among Nationalists. Coptic newspapers welcome Roosevelt's dictum as a golden text.

Roosevelt should be politely but firmly informed that it will be to his own interest and peace of mind to keep his hand out of matters connected with British politics, which cannot be bettered in any way by his interference.

WEDDING BELLS

NEWBIGGING—MACKIE

A very pretty wedding took place on Monday at St. Johns Presbyterian church between Emily Mackie, youngest daughter of Mr. J. Mackie, Edinburgh, Scotland, and Mr. T. P. Newbigging, of the Lawrence Hardware Co., youngest son of J. P. Newbigging, surveyor, Eainburgh, Scotland. The Rev. M. G. Melvin, M. A., performed the ceremony. The platform of the church was beautifully decorated with Spirea and wild ferns. Mrs. McKinney played the wedding march. The wedding hymn "The voice that breathed o'er Eden" was sung by the congregation with effect. The bride looked very pretty in a rich gown of cream net over cream silk, trimmed with pale blue braid and wore a cream net hat with white tips and carried a shower bouquet of white roses and carnations. The bridesmaids, Miss McFarlane, Miss Turk and Miss Cameron were attired in white with white lace hats trimmed with blue and carried bouquets of pink carnations. The hostess Mrs. W. S. Cameron, wore a handsome gown of brown taffeta silk, and brown hat and tips, and carried a beautiful bouquet of crimson and white carnations. The groom was attended by W. J. W. Brown as best man. The bridegroom's present to the bride and bridesmaids were gold bangles and a gold ring set with diamonds and pearls to Miss Nancy Cameron. The bride's gift to the groomsman was a gold tie pin. The host and hostess presented the bride with a circle gold band and the groom with a gold nugget pin. Mr. Tucker photographed the wedding party, after which adjournment was made to the Hotel Central, where the host and hostess Mr. and Mrs. W. S. Cameron, gave a reception and lunch to about thirty guests. The happy couple left yesterday morning on their honeymoon at the coast. The bride wore a handsome travelling gown of green cloth with pink hat and tips. A large number of handsome wedding presents were received. Mr. and Mrs. Newbigging will make their home in Revelstoke.

HAMILTON—EDWARDS

St. Peters church was yesterday the scene of one of the prettiest weddings ever held in Revelstoke, when Miss Mary Edwards, niece of Mr. and Mrs. Charles Holten, became the bride of Dr. J. H. Hamilton. Rev. C. A. Procunier officiating.

The bride was led to the altar by her uncle Mr. Holten, and was most becomingly gowned in exquisite ivory satin with an overdress of chiffon, with seed pearl trimming and Duchesse lace, carrying a shower bouquet of lillies of the valley and white roses, and wearing the customary veil and orange blossoms.

Little Doris McCarter made a pretty picture in a mauve chiffon empire dress over mauve satin with a large early Victorian bonnet of chiffon to match. Both dress and bonnet trimmed with purple pansies. She carried a basket of pansies which were strewn along the aisle before the bride She was followed by Miss Pearl Robinson and Miss Maud Hyatt the bridesmaids, who wore pale green net gowns over satin the same shade, trimmed with bands of moss green satin. Their pompadour hats were caught up at one side with a large pink rose from which streamers of moss green satin fell to the hem of their dresses. The bridesmaids carried shower bouquets of pink roses and maiden hair fern.

The groom's gift to the bride was a diamond cluster ring, to the bridesmaids gold Nethersole bracelets, to the flower girl a necklace with pearl star pendant. To Miss Paget, who played the wedding march, a crescent of pearls. Dr. Hamilton was supported by his cousin Mr. Black of Vancouver, to whom he gave gold cuff links.

The church was beautifully decorated with spring flowers, and the chancel was banked with hydrangeas of different shades..

Mrs. Holten (aunt of the bride) looked remarkably well in an oyster grey crepe de chine gown with bands of blue and silver embroidery, and wore a large white hat trimmed with willow plumes, shading from white to grey, and carried a sheaf of white roses. Mrs. Hamilton of Nelson, (mother of the groom) wore a peacock grey silk dress, heavily braided and embroidered ia the same shade, and a tuscan hat with flowers to match the gown.

After the ceremony the guests repaired to the home of Mr. and Mrs. Holten, which was simply a bower of flowers, the color scheme of mauve and white being carried out in every detail. The refreshment table was centred with a huge bowl of mauve and white iris, over mauve chiffon, with runners of cluny lace to each end and a number of cluny doylies covering the polished table.

The magnificent wedding cake of four tiers was cut by the bride which was the signal for the company to drink the health of the happy pair. Several addresses were made and a congratulatory address fram Fire Brigade No. 1, of which the bridegroom was an honorary member was presented and read.

Mrs. McCarter poured tea, and looked very handsome in an imported gown of robin's egg blue and white poulard with steel trimmings, chiffon and cluny lace, and a large picture hat of leghorn trimmed with sweet peas. Mrs. Sutherland, who poured the coffe, wore a most becoming brown corded silk gown with cream lace yoke and dainty gold trimming. A pretty brown maline hat with cream roses and large tulle bows. Mrs. A. McRae, who cut the ices, wore a beautiful reseda green satin gown with pink and green trimmings, yoke and sleeves of gold net, large black hat with plumes and touches of gold.

The newly married couple left for the west at 5 p. m., the bride wearing a travelling gown of violet panama cloth handsomely braided and a leghorn chanteeleer hat trimmed with flowers in shades of violet.

The presents were numerous and very handsome, and testified to the great popularity and esteem of the newly married couple. The honeymoon will be spent in the east.

R. M. R. Rifle Shoot

The following scores were made by members of "F" Co., R.M.R.: June 4th—

	200	500	600	Total
Color Sgt. Donald	27	28	25	80
Lc. Corp. Duff	28	24	27	79
Capt. R. Smith	25	29	23	77
Corp. McDonald	27	22	27	76
Mr. Rose	29	27	19	75
Sgt. G. Garner	19	31	20	70
Mr. Stonex	20	27	23	70
Sgt. Smythe	19	28	22	69
Pte. Campbell	20	25	22	67
Corp. Overton	22	21	19	62
Pte. Venables	22	23	17	62
Lieut. Harte	17	23	19	59
Mr. J. Martin	17	29	17	53
Lt. A. Grant	20	19	17	56
Pte. Watson	19	18	11	48
Pte. E. Taylor	19	22	7	48

Remember Jimmy Fax at the Edison Theatre To-night.

No Alum

Fifty Years the Standard

Dr. PRICE'S CREAM BAKING POWDER

A Guarantee of Light, Sweet, Pure, Wholesome Food

No Lime Phosphate

THE MOLSONS BANK

INCORPORATED 1855

Capital Paid Up - $3,500,000
Rest Fund - - $3,500,000

Has 65 Branches in Canada, and Agents and Correspondents in all the Principal Cities of the World.

A GENERAL BANKING BUSINESS TRANSACTED

SAVINGS BANK DEPARTMENT

At all Branches. Interest allowed at highest current rate.

REVELSTOKE, B. C. Branch, W. H. PRATT, Manager.

Cummings Transfer Co. Ltd.

Freight and Parcels Promptly Delivered
Baggage Transferred
Furniture and Piano Moving a Specialty
Leave Orders at Steam Laundry Office

OFFICE:—SECOND STREET REVELSTOKE, B. C.

Clearing Sale of Boys' Suits

FROM FIVE TO FOURTEEN YEARS

4 Suits, Size 22 $3.50 to $4 50 for $2 and $2.50
6 Suits, Size 23 4.00 to 4.75 for 2 and 2.50
4 Suits, Size 24 4.00 to 5.00 for 2 and 2.50
2 Suits, Size 25 3.50 to 5.00 for 2 and 2.50
2 Suits, Size 26 3.50 to 4.00 for 2 and 2.50
2 Suits, Size 27 3.50 for 2

12 3-piece Suits, 27 to 33, $5 and $6 for $2.75 & $3.50

McKinnon & Sutherland

FIT-REFORM CLOTHING

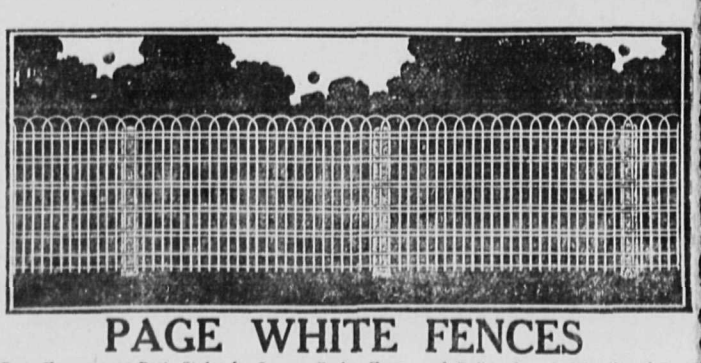

PAGE WHITE FENCES

Page Fences wear Best—Styles for Lawns, Parks, Farms and Railroads. 14,000 miles of Page Fences and 73,000 Page Gates now in use in Canada. Our 1910 Fences are better than ever. Get our latest prices and booklet.

503P E. G. PRIOR & CO.
VICTORIA AND VANCOUVER Fence and Gates in Stock

If our methods suit you tell others. If they don't suit you tell us. Any criticism of our mode of doing business will be appreciated.

HUME'S SPECIAL

A news sheet devoted to the interests of the citizens of Revelstoke and surrounding towns and settlements. Our aim is to place before the purchasing public the facilities of Our Big Department Store.

Mail Orders.
Telephone Orders.
Send the children to the store. Come yourself.
Have our city traveller call at your home for orders.

Boys' Shirt Waists

A full line of brand new patterns have just arrived; all prints and zephyrs. They are made with stiff cuffs and detachable self-colored collars. Sizes 12 to 13½.

Price $1.00

Boys' School Shoes

To procure a line of hard wearing, neat school boots for boys has been our aim for some time and now we have just that line in stock.

OIL GRAIN BLUCHER

A heavy, pliable stock with standard screwed soles. Absolutely solid all the way thru' We guarantee this shoe to stand hard wear.

Price $2.50

ENGLISH KIP BLUCHER

Just the Shoe for Summer. Not too heavy, but re-inforced in every seam. Standard screwed sole. A good serviceable shoe.

Price $2.75

Neck Wear for Men

Have you seen the HAIR STRIPE TIE? Just the thing for low collars, and right up to the minute. Neat and classy. Comes in all the new shades, each

75 cents

Panama Hats

We have just a few of those nobby shapes at the extremely low price. You have never seen as good. They can't last much longer at

$7.50 each

Soft Collar Shirts

Another line which has just come to hand. They are all manufactured by To ke's and are all full-sized and perfectly finished. Neat and nobby stripes in tan, blue and white. Plain colours in white, tan, gray and blue. The collars are all reversible, enabling the owner to wear a white collar if he wishes.

$1.25 to $3.00

Fancy Belt Buckles

Ornamental Belt Buckles are in great demand a manufacturers assortment of samples have come to us in all the new and fascinating ideas: Cameo Buckles, Miniature Buckles, Cut Steel Buckles, Inlaid Buckles, Enamelled buckles are exceedingly pretty and novel, one is the Hand-painted Panel Buckle, from

50c. to $3.00

New Hat Pins

With extra long pins, a charming lot at 15c.

A new large Jet Head Pin at 15 cents.

An assortment of Fancy Stone Set Head Pins at 25c.

Other beauties in Hat Pins up to $2.50

Pretty Parasols

New Parasols and Sunshades A novelty in a Japan Parasol with 30 ribs, in White Muslin at $1.00

New printed Sateen Top Parasols to wear with wash dresses and suits in any color at $1.65

New Pongee, Parasols edged with color, a fine French make, all Brass frames at $2.90

Fancy White Waist Special Sale Thursday - Friday

A new lot of those beautiful Shirt Waists and Fancy Muslin Waists go on the tables Thursday morning for selling Thursday and Friday. Those who have not picked up their season's needs will have this chance. You will appreciate this BEST BARGAIN OF THE SEASON in Fancy White Waists

95c. to $2.50

New Dutch Collars

In pretty pleated styles, and some in neat embroidered muslins. Very cool and comfy looking for warm day wear. Several styles at

25c., 35c., and 50c.

Hume's Saturday Night Hosiery Sales

Bed Spreads

Only a few left. Any persons who have neglected getting some of those "Old Country" Bed Spreads, Quilts and Bed Sheetings will have a chance right now. We expect to clear out the entire lot. If you are needing fresh, snowy white Bed Linen and Coverings, come and see these.

Take the Elevator

Choice Pickles

In the hot summer weather when you go home to dinner did you ever notice how a pickle or two will cool you off Get our prices on Crosse & Blackwell's Mixed, Chow Chow, Walnut, Gerkins, and White Onion Pickles; or Heinz, Sweet Mixed in bottles or bulk; Sour Pickles in bottles or bulk, and sweet or sour Onions and Chow-Chow, also the famous Dill pickle.

Fresh Fruits

Fresh Fruits are now arriving daily and are in the pink of condition; Strawberries are coming in large quantities and are A1, also Bananas, Oranges, Grape Fruit, Lemons

Fresh Vegetables

Ripe Tomatoes, Cucumbers & Green Onions arriving daily. We lead in this line. Get Our Prices on Vegetables. We can guarantee that the products are fresh from the gardens and a fresh supply comes to hand every morning. Come in and look them over, Everything in the line of seasonable vegetables can be obtained at this store.

Pork and Beans

Now that the warm weather is upon us, what better do you want for lunch than a can of nice Pork and Beans. We carry the best on the market —Van Camp's, Armour's, Heinz's and Clark's. These are packed from the choicest picked beans and specially selected corn-fed pork. When you get these brands you get something above the average quality.

Get It at Hume's

The Elevator is the most perfect type of passenger elevator made. We spared no expense to get the best and most reliable. All the safety devices so far produced you will find on it. The most approved automatic safety brake.

C.B. Hume & Co. Ltd.

DEPARTMENT STORE

Revelstoke, - B. C.

You may find a mistake in our accounting, let us know if you do. We have installed the finest office system possible and are doing our utmost to keep apace with the times. You can help us if you let us know of any mistake that might occur.

The Fruit Markets

The following is the first report from the B. C. Department of Agriculture, which the Board of Trade has requested us to publish relative to the marketing of fruit in the Northwest, by J. C. Metcalfe, commissioner appointed for the work by the government:

I have the honor to report as follows. On arrival at Calgary, and after interviewing wholesalers and retailers, the general consensus of opinion, was that the crop of various kinds of fruit in the American coast states would be a very heavy one this season, and from the present reports prices would rule low. At the present time, Wenatchie Valley Fruit Company have been offered 100 cars of mixed fruit on consignment by Fruit Organizations in that Valley indicating the abundant crop.

The present quotations for future delivery from Wenatchie f. o. b. there, are as follows:

Peaches per case	$ .45
Prunes per case	.40
Apples per box No. 1	.80
Apples per box No. 2	.65
Pears per box No. 1	1.00
Pears per box Eo. 2	.90

Cherries per box 10 lbs. 50c. to 60c. Cherries per box 10 lbs., 08th May and before 85c.

Cherries from California, earlier than the 18th May, costing jobbers there $1.25 per 10lb. box. Express 7c. per lb. Duty 2c. per lb. Total $2.15, selling to the retail trade $2.60.

Strawberries from Tennesee, Missouri and Hood River have been coming in and supplying markets here, but other Oregon berries are in now. By express Hood River berries were costing jobbers at Edmonton per case $4.25. Missouri berries at Edmonton $3.15. The Missouri berries were brought in by freight via Winnipeg and Saskatoon to Edmonton, but at the present time strawberries are coming in from Milton and Freewater regions by freight, costing laid down at Calgary $3.25. They are then distributed from there, selling retailers at Calgary $5 per case. Country customers $4.75 per case. The varieties are: Oregon, Gibson, Clark Seedling, Magoon and Dollar. Arrive generally in good condition, a few showing mould, the baskets full and well packed.

Mr. Morgan, manager of the Oscar Brown Fruit Company of Edmonton, informed me that Mr. Griffen, representing the American houses, had bought the output of strawberries on Vashon Islands paying f. o. b. there $1.50 pes case.

The last report of the output of the Island I have had placed at 75,000 cases. Salem, Oregon, are offering strawberries $1.50 per case f. o. b. there, but cost of transportation is higher from there, making it almost prohibitive to bring them in at the present time. A few strawberries from Mission, Hatzic and Hammond, B. C. have arrived as some points this date May 28th. Arrived in good condition, but somewhat green, and not graded as to size. I may state that car loads of strawberries are coming through from Spokane to Calgary by freight in four days. Freight rate $1 per 100 lbs. Duty 48c.

Local grown lettuce on market here now, but not in sufficient quantities to supply the demand sold by jobbers to retailers at 40c. ker dozen, selling imported lettuce at the same price.

The B. C. vegetable growers must get their products on these markets early if they are to obtain profitable returns.

I would advise fruit growers and shippers of B. C. to perfect their shipping facilities and marketing arrangements and give the greatest care to all the details in putting up their fruits this season.

Fromthe present reported heavy crop the good and finished product will sell while the poor and unfinished may go begging for sale. Peaches are likely from recent reports to be an exceptionally large crop everywhere. This with the energetic effort being put forth on the part of American growers and shippers to sell their products in these markets will have the tendency to reduce the price. I would also advise growers and shippers to get quotations into the hands of wholesale and retail dealers with estimate crop, and varieties for sale as soon as crop is assured.

There is a very determined effort on the part of jobbers everywhere here, operating through their boards of trade, to get the present tariff on fruit reduced from the American side. These efforts and agitation along this line are likely to be continued. Any action by the Dominion government in this direction should be opposed by fruit growers east and west most energetically.

Remember Jimmy Fax at the Edison Theatre To-night.

Don't forget the ten things to eat at St. Johns church, Thursday, June 9th.

Raise Head Tax

The recent phenomenally heavy influx of Chinese, a rush that is netting the Dominion and Provincial governments about $750,000 per annum, is explained by the receipt of information from Hongkong of a report in circulation there and widely advertised in a quiet way by agents of the transportation companies to the effect that Canada intends very shortly to increase the capitation tax on Chinese, from $500 to $1,000. For the past seven or eight weeks, Custom officials have been considerably puzzled to account for the marked increase in the arrivals of Chinese immigrants.

Every Asiatic steamship arriving has had a full completment of Oriental immigrants, the allowance number being in almost every case booked from China coast ports. All the Japanese liners reaching Seattle have also been bringing Chinese to their capacity, and aside from the few Chinese bound for United States ports these arrivals have been coming to Vancouver, principally by the local steamers from Seattle. The news from Hongkong is illuminative. It is expected that every steamer coming during the next few months from Oriental ports will be loaded to its limit with Chinese for Canada.

Aide de Camp to King

London, June 7.—The Duke of Connaught has been appointed personal aide de camp to King George. This kills all possibility of his becoming governor-general of Canada.

English Flying Record

Dover, Eng., June 7.—The Hon. C. Stewart Rolls, captain in the London section of the army motor reserve, driving a Wright bi-plane, vindicated Anglo-Saxon aeronautics by crossing the English Channel twice last evening without alighting. He made the round trip between Dover and Calais in 90 minutes. While two Frenchmen, Louis Bleriot and Count De Lesseps, have crossed the channel in an aeroplane, it remained for an Englishman and an American machine to perform the double feat. The distance across the two points named is twenty-one miles, so that his over-water flight of forty-two miles without a stop establishes a new record.

May Appoint Roosevelt

Washington, June 7.—President Taft is likely to appoint Roosevelt chief of the peace commission to visit foreign capitals and induce the limitation of armaments.

Come and hear Jimmy Fax in his famous Chinese song Un-Hung-Lia from Pekin, China.

Be sure to attend and try to be the tenth one at St. Johns church, Thursday, June 9th.

Selkirk Centennial

Winnipeg, Man., June 7.— 1910. W The most important and decisive step that has been taken in exhibition affairs in some months, occurred on the second of June, when the voters of Winnipeg qualified to vote on a money bylaw gave a rousing majority for the Centennial Exposition bylaw. By this vote, the property owners of the city authorized the issue of bonds for half a million dollars, the proceeds to be applied to Exposition purposes. The vote was a decisive one and gave positive proof of the disposition of the people of Winnipeg toward the Exposition project, 82.1 per cent. of the vote cast being in favor of the civic grant.

A further proof of a discriminating vote was shown in the defeat of a money bylaw granting $400,000 to the general hospital, an institution which had a strong backing of a number of leading citizens but which evidently failed of the popular commendation given to the Exposition.

The adoption of the Winnipeg bylaw puts not only the seal of approval on the 8914 Exposition, but it makes it a certainty.

A Dominion grant equal to the money raised is expected.

To Electrify C. N. R.

The electrification of the Canadian Northern Railway company's line to Stony Plain and the completion of the construction of the grade of this line, which at the present time extends to Lake Wabamum, sixty miles west of the city, is a possibility within the next two years. R. Brutinel promoter of the Radial railway, whose franchise to operate in connection with the city's system is the man behind the project. The vote of the ratepayers will be taken on June 20th says the Edmonton Bulletin.

Some months ago Mr. Brutinel was in conference with an eminent electrical engineer, who suggested the securing of this branch of the C.N.R. and the electrifying of it.

Negotiations have already pregressed some distance in the matter. The C.N.R. in its main line through to the coast is not expected to use the grade between here and Wabamum by reason of the fact that the Grand Trunk Pacific crosses it half a dozen times which makes it unsuitable for a main line.

Itis further stated that the C. N. R. will be willing to dispose of this branch, which, since the opening of the Grand Trunk Pacific, has not been operated at a profit.

If Mr. Brutinel is successful in negotiating this scheme it will mean the expenditure of a large sum of money west of this city, and in addition will provide the city with radial connection with Lake Wabamum which is now considered to be the coming summer resort for this city.

The above mentioned road runs through North Jasper Place, now owned, subdivided and placed on the market by McFachren Bros. formerly of Revelstoke.

PROVINCIAL EXHIBITION

CALGARY

June 30 to July 7, 1910

LARGE PRIZE LIST

All freight refunded on exhibits originating in Alberta.

Over $1,000 offered for grain competition including Acre Yield Competition.

Milking Machine demonstration and lectures.

Magnificent Art and China Display.

Best music and attractions, including

The NAVASSAR LADIES' BAND

Grand Fireworks Display.

Albers' Ten Snow White Polar Bears.

Herzog's Six Trained Stallions.

The Six Abdallahs' Brothers marvellous acrobats.

Ramza and Arno, clever comedians.

Al. G. Barnes' trained wild animal shows.

Reproduction of the making of the Blackfeet Indian Treaty illuminated with Fireworks.

FOR PRIZE LIST AND ENTRY FORMS WRITE

I. S. G. VAN WART - PRESIDENT

E. L. RICHARDSON - MANAGER

Fruit Lands Near Revelstoke

We have for sale 80 acres of cleared fertile lands ready for cultivation and planting, half a mile from town, to be divided into small blocks to suit purchasers

$250 and $300 Per Acre

EASY TERMS

This is the best land in the district, being very fertile and suitable for growing fruit or vegetables—no irrigation needed. This is a paying investment.

Apply to

Revelstoke General Agencies, Ltd.

REVELSTOKE, B. C.

NOTICE

Take notice that 30 days after date we intend to apply to the Superintendent of Provincial Police for a renewal of the retail liquor license for the Glacier House, Glacier, B. C., for the half year from June 30, 1910- to December 31st, 1910.

C. P. Ry. Coy.

May 3rd, 1910.

NOTICE.

TO WHOM IT MAY CONCERN.

This is to certify that I lost a cow insured with the British American Live Stock Association, Ltd., for $40 and that I have this date received, through W. B. Robertson, their local representative at Revelstoke, B. C., settlement in full.

Dated at Revelstoke, B.C., this 10th day of May, 1910.

J. A. MORGAN.

BUY VANCOUVER REAL ESTATE

We offer full quarter acres Imperial Park, beautiful location, easy terms. Write for particulars. Western Brokerage Co., 720 Pender St., West, Vancouver, B. C. a.13-6.

Wanted to Buy

A Small Steam Tug Boat in good repair. Apply, giving full particulars as to size, style of machinery, price expected, etc., to—MUNDY LUMBER CO., THREE VALLEY, B.C. m25 4t

$10 Reward

A reward of $10 is offered for such information as will lead to the arrest and conviction of the person or persons who, on the mornings of April 23rd. and 25th, milked my black cow in the stable.

ELEANOR N. TAPPING.

TENDERS

Tenders are invited for the concrete walls, placing of all floor joists, setting window and door frames and laying rough floors and sheeting Howson's Block. Plans and specifications and all particulars obtained at Architect Wm. King's office.

Accompanying said tender contractors are requested to enclose tender for the purchase of Lots 22 and 23, Block 16, with buildings thereon.

LOST — A "Ladies' Light Blue Jacket, silk lined." Anyone finding same and returning to F. B. Well's Store, Lower Town, will be rewarded.

FOR SALE—The most up-to-date portable typewriter on the market. Does the work same as $100 machine. Price $25 prepaid.—Smaill & Gloster, Vancouver, B. B.

TO RENT—Room with house keeping privileges. Apply for particulars to Mail-Herald Office.

NOTICE.

Take notice that thirty days after date I intend to make application to the superintendent of provincial police for a renewal of Retail Liquor License for the Kootenay Hotel, Burton, B.C., for the half year ending December 31, 1910.

Dated May 1st., 1910.

STEPHEN PODBIELANCIK.

NOTICE

Take notice that 30 days after date I intend to apply to the Superintendent of Provincial Police for a renewal of the retail liquor license for the Criterion Hotel at Camborne, B. C., for the half-year from June 30, 1910, to December 31st, 1910.

Dated May 4th, 1910.

F. T. ABEY.

NOTICE

Take notice that 30 days after date I intend to apply to the Superintendent of Provincial Police for a renewal of the retail liquor license for the Eva Hotel, Camborne, B. C., for the half-year from June 30, 1910, to December 31st, 1910.

Dated May 4th, 1910.

H. J. WARE.

NOTICE.

Take notice that thirty days after date I intend to apply to the Superintendent of Provincial Police for a renewal of Liquor License for the St. Leon Hotel, St. Leon, B.C., for the half year from May 31st., to December 31st., 1910.

M. GRADY.

NOTICE TO PUBLIC

The police have secured the services of a scavenger. Any persons desirous of having their closets or cesspools cleaned, should leave word at the police station.

H. M. PARRY,
Chief of Police

NOTICE

Take notice that we intend to make application to the Superintendent of Provincial Police for a renewal of our retail liquor license for the premises known as the Leland hotel, Nakusp, B. C., for the half-year from June 30, 1910 to December 31st, 1910.

Ogilvie & McKitrick.

May 3rd, 1910.

NOTICE

Take notice that 30 days after date I intend to apply to the Superintendent of Provincial Police for a renewal of the retail liquor license for the Lardeau Hotel, Comaplix, B. C., for the half-year from June 30 1910, to December 31st, 1910.

Dated May 4th, 1910.

R. M. EVANS.

NOTICE.

Notice is hereby given that 30 days after date I intend to apply to the Superintendent of the Provincial Police for a renewal of the retail liquor license for the Queen's Hotel, Comaplix, B. C., for the half year from June 30th, 1910, to Dec. 31st, 1910.

Dated May 4th, 1910.

May 4 1m J. H. YOUNG.

NOTICE.

Take notice that I intend to apply to the Superintendent of the Provincial Police for a renewal of the retail liquor license for the Kootenay Hotel, Burton City, B. C., for the half year from June 30th, 1910 to Dec. 31st, 1910.

Dated May 4th. 1910.

May 4 1m WM. LOVATT.

NOTICE

Take notice that 30 days after date I intend to apply to the Superintendent of Provincial Police for a renewal of the retail liquor license for the Halcyon Hot Springs Hotel, Halcyon, B C., for the half year from June 30th, 1910, to Dec. 31st, 1910.

Dated May 4th, 1910.

May 4 1m. H. McINTOSH.

NOTICE.

Take notice that 30 days after date I intend to apply to the Superintendent of Provincial Police for a renewal of the retail liquor licence for the Union Hotel, Arrowhead, B. C. for the half-year from June 30th, 1910, to Dec. 31st, 1910.

Dated May 4th, 1910.

May 4 1m. W. J. LIGHTBURNE.

NOTICE

Take notice that I intend to apply to the Superintendent of the Provincial Police for a renewal of the retail liquor license for the City Hotel, Arrowhead, B. C., for the half year from June 30th, 1910, to Dec. 31st, 1910.

Dated May 7th, 1910.

may 7 1m JOHN CALEY.

NOTICE.

Take notice that 30 days after date we intend to apply to the Superintendent of the Provincial Police for a renewal of the retail liquor license for the Lakeview Hotel, Arrowhead, B. C., for the half year from June 30th, 1910, to Dec. 31st, 1910.

Dated May 4th. 1910.

May 4 1m. CHAPMAN & IRWIN.

NOTICE.

Thirty days after date of this advertisement we intend to make application to the Superintendent of Provincial Police, Victoria, for a renewal of Retail Liquor License for the Grand Hotel, Nakusp, B.C., from July 1st to December 31st., 1910.

DOUGAL & HAIGH.

BUILD UP REVELSTOKE

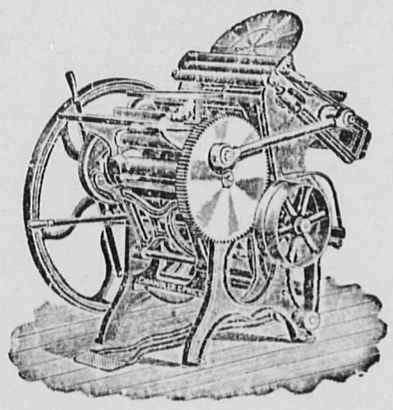

Patronize Local Industry

GET YOUR PRINTING AT HOME

The MAIL-HERALD

has new type and printing machinery

Our stock of printing papers is large and well selected.

WE PRINT

Letterheads - Billheads - Cards
Menus - Envelopes - Programs
Books and Booklets - Loose Leaf
Account Forms - Ball Programs
Wedding Stationery - Memoriam
Cards - Lumber Forms - Tags, Etc.

ADDRESS

THE INTERIOR PUBLISHING CO., LTD.
REVELSTOKE, B. C.

Agents for the famous

EMPIRE TYPEWRITER

$60.00 Cash

School Attendance

The attendance at the public schools for the month of May was as follows :

	Enrolment	Percentag'	Present every session
High school, Div. I. ..	18	96 66	10
High school, Div. II...	17	93 97	9
Public school, Div. I ..	16	97 31	13
Public school, Div. II. .	37	87.43	10
Public school, D v. III	37	82 97	9
Public school, Div. I V.	26	79 61	4
Public school, Div. V..	48	87 44	15
Public school, D v. VI.	44	87 50	13
Public school, Div.VII	51	89 02	19
Public school, Div.VIII	40	93 30	20
Public school, Div. IX	44	86 25	21
Public school, Div. X.	56	93 08	30
Public school, Div. XI.	46	87 00	16
Tota's	480	89 65	189

Baseball Schedule

The following is the baseball schedule for the Y.M.C.A. league for this season:

Tuesday " 7—Beavers v Intermeds.
Friday " 10—Beavers v Corleys.
Tuesday " 14—Bus. Men v Intermed.
Friday " 17—Corleys v Intermeds.
Tuesday " 21—Beavers v Bus. Men.
Friday " 24—Corleys v Bus. Men.
Tuesday " 28—Beavers v Intermeds.
Friday July 1—Beavers v Corleys.
Tuesday " 5—Bus. Men v Intermed.
Friday " 8—Corleys v Intermeds.
Tuesday " 12—Beavers v Bus. Men.
Friday " 15—Corleys v Bus. Men.
Tuesday " 19—Beavers v Intermeds.
Friday " 22—Beavers v Corleys.
Tuesday " 26—Bus. Men v Intermed.
Friday " 29—Corleys v Intermeds.
Tues. Aug. 2—Beavers v Bus. Men.
Friday " 5—Corleys v Bus. Men.
Tuesday " 9—Beavers v Intermeds.

All league players must be members of the Y.M.C.A. No player can play with more than one team. Captains will please see that this is enforced. Games will be called promptly at 6:30 on scheduled nights, and 7 innings will be played.

INTERMEDIATE SCHEDULE

Wed. June 1—Public School v J.B.C.
" " 8—Public v High School.
" " 15—High School v J.B.C.
" " 22—Public School v J.B.C.
" " 29—Public v High School.
" July 6—High School v J.B.C.
" " 13—Public School v J.B.C.
" " 20—Public v High School.
" " 27—High School v J.B.C.
" Aug. 3—Public School v J.B.C.
" " 10—Public v High School.
" " 17—High School v J.B.C.

JUNIOR SCHEDULE

Wed. June 1—Chums v B.O.B.C.
" " 8 " " "
" " 15 " " "
" " 22 " " "
" " 29 " " "

Card of Thanks

We wish to express our heartfelt thanks for the kindness shown to us by our friends at the time ofour sad bereavement and to the I. O. O. F. and Rebekah Lodges and members of the choir.

Mr. and Mrs. K. G. McRae.

Police Court

The police report a number of minor cases which have been summarily dealt with.

C. J. South, of the Home for Children at Vancouver made application to commit the Blaney children to the custody of the Children's Society.The application was granted.

J. Reynolds was charged with no visible means of support and was ordered to leave the city.

F. Pepui charged with begging and drunk and disorderly was ordered to leave the city.

J. Forsney, drunk, disorderly and fighting was fined $10 and $2.50 costs or 15 days imprisonment.

R. Duel for the same offence received a similar sentence.

M. McGinnis and L. Green, drunk and disorderly were fined $10.00 and $2.50 costs or 15 days.

F. Moran drunk and disorderly was ordered to leave the city.

S. Bickerton laid information against himself for drinking excess of liquors and was interdicted.

T. Soskoski, charged with disturbance and using bad language was fined $10 and $2.50 costs or 10 days imprisonment.

A Cameron received a similar sentence.

H. S. Moran, drunk and disorderly, was sentenced to six months in the Kamloops gaol.

The city is still being visited by a largenumber of hoboes, who get scant consideration from the police.

THE GREATEST COMPANY OF ARTISTS THAT EVER TOURED THE WEST

EDISON THEATRE

To-Night

Wednesday, June 8th

Jimmy Fax

And His All-Star Company

JIMMY FAX is considered the greatest living singing comedian on the American Continent.

Reserved Seats will be on Sale at Macdonald's Drug Store, Saturday, June 4th

Reserved Seats, $1.00
Admission, 75c. Children, 50c.

ROYAL PURPLE
The Ames Holden
SHOE FOR WOMEN

We would not put our name on these shoes if we did not know them—know just what is in them—know what is back of them.

Our immense factory equipment gives us a tremendous advantage in making these shoes. It reduces factory expenses and enables us to buy material more cheaply, and to secure more skilled and competent labor. And the labor counts for much in the making of a perfect shoe. After all it is pretty nearly the same paint that paints the wagon box that makes the artist's masterpiece. The difference lies in the workmanship—in the use of the materials—and this is where these shoes excel—excel in superiority of workmanship. You will note this in their finished appearance—you will feel it in the perfect fit—you will detect it in their wearing quality, and above all in the fact that Ames-Holden shoes not only fit at the first, but "stay fitted" throughout the life of the shoe.

ASK FOR
AMES-HOLDEN SHOES

For Sale by Leading Dealers most everywhere.

Hot Weather Garments

Ladies' Summer Knit Vests

At 15c., 25c., 35c. and 75c. each. Undoubtedly these vests are the best value ever presented at these respective prices.

Princess Dresses

Beautifully cool and comfortable for warm weather. Pretty dresses in fine Mulls, Lawns, and Muslins. Prices—$5, $6 and $8.
Smart Suits in Linen—Repps.—Indian Head—Prices ranging from $5 up.

Bargains in Our Wash Goods

Values that every woman who reads will want

White Crossbar Muslin

27 inches wide, at 15c., very pretty materials.

English Prints

The best made, warranted fast colors, at 12½c.

Anderson Scotch Gingham

and Zephyrs, absolutely fast colors, 25c., 30c. and 35c. Selling at 20c.

Scotch Gingham

Plain, checks and Stripes—Selling now at 12½c. We want you to see this line.

Delainettes

Beautiful Soft finish—a large range of patterns, 31 inches wide. Regular 20c. Now 15c.

Millinery

New Goods to hand at Special Sale Prices. Now is your opportunity to buy your Summer Hat at a reduction. Call in and see our display, it is worth your while.

at Sale Prices

REID & YOUNG

LOCAL AND GENERAL

Remember Jimmy Fax at the Edison Theatre To-night.

Don'tforget the 10c. Social at St. Johns church tomorrow evening.

Mrs. J. Reighly will serve ice cream to her many friends every Sunday afternoon and evening for the rest of the summer.

TheWest Kootenay Steam Laundry have just installed their new forty-horse power boiler, purchased from the Waterous Engine Works of Brantford, Ont.

It is stated that Thomas A. Edison has succeeded in producing a moving picture photographing machine which will take pictures in their natural colors, the experiments showing such results as to warrant the inventor saying that almost any day would see the machine's perfection.

The C. P. R. train despatchers have informed us that the traffic and business for the month of May just passed is the heaviest on record of any previous year on this division. The triple daily passenger service now in operation will be running according to the new schedule on and after June 10th.

The funeral of the late Chas. Haner who died recently at Spirit Lake, Idaho, took place on Sunday from the residence of F. Somes. A large number of people attended. The funeral services were conducted by the Rev. R. J. McIntyre, pastor of the Methodist church.

All theatre goers will be especially interested in the return to our city of the light character comedian, Mm. C. Colvin, whose creation of the part of "Posty" in the "Bonnie Brier Bush" will long reign in the hearts of his many admirers throughout the country. He returns here two nights only, commencing Friday, June 10th next, in the title role of "What Happened to Jones" and the verdict of the press seems to be that he has surpassed himself in the latter piece.

D. McCarthy is building a house for Mr. Beach of the Big Eddy Mill, on Sixth street. While at work on the scaffolding last week Mr. McCarthy sustained a nasty fall, resulting in a fractured rib, although it was almost a miracle he was not killed. The scaffolding gave way and precipitated him down a distance of over 16 feet, the fall being fortunately broken by the lower tier of the scaffold, which saved him from severe injuries. While much bruised and shaken Mr. McCarthy is congratulating himself that he is alive today with nothing more than a broken rib.

Remember Jimmy Fax at the Edison Theatre To-night.

PURITY FLOUR

To those who have not yet given Purity Flour a trial we would suggest you doing so if you wish to procure the best as we absolutely guarantee every sack. Your money refunded if not just what we represent it to be.

TEA AND COFFEE

We have a full stock of the leading lines in Teas and Coffees and can offer you the best values on the market, ranging in price from $1 per lb. to 3 lbs. for $1 as a special.

A. HOBSON, BAKER & GROCER

Your Insurance

Is one of the most important items in your business

LET **Kootenay Agencies, Ltd.**
Look after this branch of your business

KOOTENAY AGENCIES, LTD.
Successors to Kincaid & Anderson

Remember Jimmy Fax at the Edison Theatre To-night.

Come and hear the ten things on the programme at St. Johns church on June 9th.

The Y. M. C. A. announce that Mme. Labadie the accomplished dramatic recitalist, will give a performance in the Y. M. C. A. on Friday, June 17. Mme. Labadie comes with first-class references and her entertainments are of the highest standard.

Professor C. B. Sissons, of the Toronto University, addressed the high school yesterday. In the course of his remarks he complimented G. Hagger, who as a late pupil of the Revelstoke high school had taken a firstin literature and a second in Latin at the Victoria college of the Toronto University, and said that he had done excellent work generally.

School Trustees

Nominations for a candidate to fill the vacancy on the Board of School Trustees, caused by the resignation of R. Tapping, were taken Monday and resulted in two being handed in. H. Cooke, mechanic, proposed by C. R. Macdonald and seconded by Dr. J. H. Hamilton.

William Arnold Stardy, proposed by H. J. McSorley and seconded by A. E. Kincaid.

The election will be held tomorrow, (Thursday, June 9th,) at the City Hall, between the hours of 9 a. m. and 7 p. m.

Kitchen cabinets, $9.60 cash at R. Howson's, that beats eastern catalogue prices freight added, figure it out for yourself. 6

Another customer convinced that R. Howson's prices beat eastern catalogue prices, placed his order with us. Come and we will prove it.

SOCIAL AND PERSONAL

Mrs. John Palmer is attending the Rebekah Assembly at Kamloops.

SenatorBostock is a visitor to the city today.

MissFoote has accepted a position in R. J. Watson's office, McKenzie avenue.

G. Hagger has joined a Dominion Survey party operating near Kamloops.

Mr. Campbell, of the department of forestry at Ottawa, was in the city this week.

Mrs. J. T. Teller will not receive on Friday, the 10th, nor again till further notice.

R. J. Watson, of the Dominion Timber department, paid a visit to Golden this week.

Dr. Hamilton was presented with a handsome grandfather's clock on Saturday night by the members of the Revelstoke Club.

Mrs.P. Hooley is representing the local lodge of Rebekahs at the meeting of the I. O. O. F. Grand Lodge at Kamloops.

Remember Jimmy Fax at the Edison Theatre To-night.

A Arman left on Monday night to attend the meeting of the Grand Lodge I. O. O. F., as representative of the local lodge.

Mr.and Mrs. J. Hamilton, of Nelson, parents of Dr. J. H. Hamilton, who were in the city to attend their son's wedding yesterday, returned home this morning.

Miss Ethel Neilson and Mr. Stewart Emmerton, both of Sicamous, were quietly married at St. Peters church by the Rev. C. A. Procunier on Sunday last.

J.M. Dudley, R.R. Y. M. C. A. secretary for Canada, with headquarters at Montreal, has just returned from Prince Rupert where he has been looking over the association's work on the line of construction on the G. T. P., and will visit Revelstoke either Friday or Saturday.

Dr. J. Milton Jones and Mrs. Jones of Hamilton, Ont., are visiting Mr. and Mrs. J. H. Armstrong on First street, en route for the coast cities and California. Although coming from the centre of Ontario's great fruit districts, the Doctor is greatly impressed with the fruit growing possibilities of Revelstoke land and valleys.

Smoky River Claims

Vancouver, June 7.—The litigation pot is beginning to boil over again on the Little Smoky River, where forty-four timber claims have been on uneasy street for several months past. One-third of the forty-four claims are in litigation, but there is a chance of the remainder falling into the pot at any time.

Mr. R. L. Reid, K. C., appeared before Mr. Justice Murphy to ask for the appointment of Mr. W. H. Pratt, the manager of the Molson's Bank at Revelstoke, as receiver in connection with the claims that are in litigation.

In this action an injunction has been issued preventing any dealing with the interests involved until the action comes up in court. Mr. Reid intimated that unless a receiver was appointed who would have power to either mortage or sell the interests in the claims involved, the interests would all expire.

Mr. S.S. Taylor, K.C., who appears for certain of the litigants, objected to a Revelstoke man being appointed as receiver.

"We should have a Vancouver man or company," he contended.

The application was adjourned, but it is practically agreed that the Dominion Trust Company will be appointed receiver.

Rocky Mountain Reserve

Ottawa, June 7.—An order-in-council has been passed reserving from settlement the entire eastern slope of the Rocky Mountains from the international boundary northward to the fifty-fourth parallel of latitude.

The reserve will be administered entirely with a view to the proper utilization and reproduction of the forest, the protection of the water supply of the prairie provinces and other relaeed objects.

The total area of the district under reserve is about 14,400 square miles, equal to two-thirds that of Novia Scotia and over seven-eights that of Vancouver Island. The width of the strip set aside varies from ten to thirty miles from the international boundary up to the latitude of Calgary and from there northward widens out to from thirty to fifty miles.

The lands included in the tract are for the most part elevated and rocky and generally unsuited for agriculture. They are covered to a large extent by forest, which is of great value for the supply of wood and lumber to the prairie country eastward.

It is not intended to withdraw the resources of the area from use, and the use of the timber, minerals, etc., will not only be allowed but encouraged. For hunting gnd trapping it will be necessary to have a permit.

Read Howson's add prices on furniture—actual comparison with eastern prices—freight added.

FOR SALE—Two high-grade Ayrshire Cows, freshening, heavy milkers.—Apply to T. Lewis, Revelstoke, B.C.

Remember Jimmy Fax at the Edison Theatre To-night.

New Styles in Neckwear

Come and see our display of the newest things in Summer Neckwear.

Fashionable Collars

Plain linen and embroidered linen collars, Dutch collars in linen, embroidered and Lawn with fine lace insertions. Jabots in all styles and prices from 25c. Bows in silk lace and embroidery.

Fancy Collars

Fancy collars, wash collars, stocks, etc.

Embroidered Collars

See our newest line of embroidered collars at 25c each.

Wash Suits and Dresses

We are showing the very newest ideas in Wash suits in white, tan, pink and white.

Princess Dresses

Our showing in lawn and mull dresses is by far the largest and best ever shown. Our designs are exclusive,—no other store shows similar styles. We have them in white, pink, blue and heliotrope. Our prices are $4.50, $5.00, 7.00, 10.00 and up.

Suit Sale

We are closing out the balance of Our Spring Costumes at wonderfully low prices. They are all new and made by experts. Come in and see how cheap and how good we can fit you out.

McLennan's
FOR GOOD GOODS.

WHEN YOU WANT
GOOD BREAD

—and you should insist upon getting the best at all times--get ours. Our reputation for good bread is not the result of chance. Our customers are satisfied that ours is the most satisfactory bread they can buy. Try it and you will become a regular customer. Our Groceries are also in keeping with our bread.

G. W. BELL
P. O. Box 208 GROCER & BAKER Phone No. 23

Ladies' Summer Underskirts

See this shipment before making your Summer Underskirt purchases. Lengths, 38, 40 and 42.

Black Sateen, Moirette, English Silk
Gloria Taffeta

MRS. A. G. CRICK
TWO DOORS EAST OF EDISON THEATRE

The Eastman
All Sizes at **Kodaks** List Prices

NEW SIZES
No. 2 A Folding Brownie—$ 7.00
No. 3 A Folding Brownie—$10.00
(Post Card Size)

Eastman's Films, Papers and all Supplies at

Bews' Drug Store

E. F. TUCKER, PHOTOGRAPHER

Up-to-date Styles in Photos and Mounts. Hand Cameras which use every kind of film made. A full line of the best films that are adapted to all kinds of film cameras and kodaks. Paper and Post Cards in Gaslight and for Daylight use. Everything needed for the Amateur. You want to see the Ensign, the best film camera of the day.—Guaranteed.

McKenzie Ave., Ground Floor - Revelstoke, B. C.

A Remedy for the High Cost of Living

Use more Government inspected Roast and Corned Beef, Cold Lunch Tongue, etc., in tins. Special in Sockeye Salmon—2 tins for 25c.

Orders Promptly Delivered.

McINTYRE & SON