Provincial Library
APR 13 1910
VICTORIA, B. C.

# The Mail-Herald

Vol. 16—No. 28 REVELSTOKE, B. C. APRIL 13 1910 $2.50 Per Year


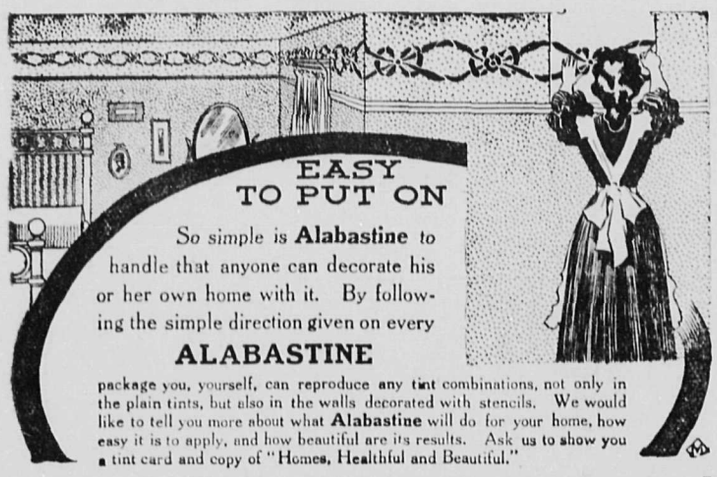

EASY TO PUT ON

So simple is **Alabastine** to handle that anyone can decorate his or her own home with it. By following the simple direction given on every

**ALABASTINE**

package you, yourself, can reproduce any tint combinations, not only in the plain tints, but also in the walls decorated with stencils. We would like to tell you more about what **Alabastine** will do for your home, how easy it is to apply, and how beautiful are its results. Ask us to show you a tint card and copy of "Homes, Healthful and Beautiful."

**We carry a full line of all shades made also the principal colors in Frescoes**

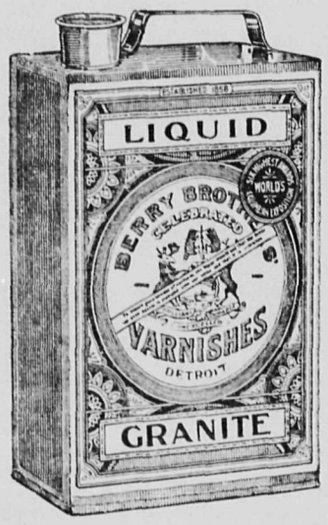


**BERRY BROS. VARNISHES**

Recognized the world over as the Best Varnish Made

Try Liquid Granite on Your Floors
Full lines of Paints and Varnishes in stock.
Ready Mixed Paints $2.00 per Gallon.

**Lawrence Hardware Co., Ltd.**

Plumbing and Tinsmithing

**Imperial Bank of Canada**

Head Office—Toronto, Ontario.

| | |
|---|---|
| Capital Authorized - - | $10,000,000.00 |
| Capital Paid Up - - - | 5,000,000.00 |
| Reserve - - - - - | 5,000,000.00 |

Branches or Agents at all principal points in Canada.
Agents in Great Britain and United States—London, England, Lloyds Bank, Limited. Chicago—First National Bank, Corn Exchange National Bank. Seattle—Seattle National Bank, San Francisco—Wells Fargo Nevada National Bank. Spokane—Exchange National Bank.

**Savings Bank Department**

Deposits of $1 and upward, received, and interest allowed at current rate from date of deposit. Correspondence solicited.

**Revelstoke Branch—A. B. McCleneghan, Mgr.**

TO ENSURE A RECORD CROP OF

**Choice Strawberries Tomatoes and Apples**

AND TO

**Improve Your Lawn**

**USE P. BURNS & COMPANY'S FERTILIZER**


## FATAL ACCIDENT

### Capt. Tatlow Dies From Injuries Received April 9

Victoria, B. C., April 9—Captain R. G. Tatlow, late minister of finance and agriculture in the McBride Government, was yesterday afternoon seriously injured, when he was thrown from his trap as his horse shied at a passing automobile. At 9 o'clock this morning Capt. Tatlow had not regained consciousness.

Capt. Tatlow was thrown out upon his left side heavily. The injury appears to have been to the left side and head.

April 11.—Hon. Captain R. G. Tatlow died at the Jubilee hospital this morning at 12:30 o'clock from concussion of the brain, when he fell from his trap on Vancouver street on Friday afternoon. The body has been removed to his residence, Rockland Ave, preparatory to shipment to Vancouver *tomorrow, where interment* will take place.

The news of his untimely demise under such sad circumstances has cast a gloom over the community where he was so well known not only because of his prominent position in the political life of the country, but through *his winning social qualities.*

Flags are at half-mast at the legislative buildings, the Union Club and the other prominent buildings in the city, and on all sides the sincerest sorrow is manifest at the fatal results attendant on his injuries. In a number of the leading churches of the city *yesterday reference was made* to the distressing occurrence and prayers were offered for his recovery, coupled with expressions of sympathy, for his family and friends.

## Y. M. C. A. Exhibition

The public are asked to bear in mind the Gymnastic Exhibition to be given by the Physicaly Culture department of the Y.M.C.A. for the benefit of summer athletics, in the Edison Theatre, Monday night April 18, beginning at 8.30. A carefully arranged programme has been worked out, consisting of various forms of gymnastics and specialties, lasting two hours. Remember the date, Monday, April 18. Prices 25c 50c, 75c. Reserved seats on sale at Macdonald's Drug Store.

## The Royal Chef

A large audience witnessed the production last night at the opera house of the Royal Chef, a breezy and vigorous musical comedy in 3 acts. The play was perhaps the best of its kind that has ever been seen in Revelstoke, as the musical numbers were catchy and bright, the songs and choruses well rendered, while the comedy which characterized the whole kept the audience in a ripple of mirth during the entire evening. Although the plot was very light yet the tout ensemble of the whole was decidedly attractive and pleasant. The costumes of the chorus were especially dainty, and the numerous changes made a delightful attraction. Many of the musical numbers were very pretty, while the combination of color thrown by are lamps on to the stage made a most pleasing effect. The company is an exceptionally good one and carried out their parts with sparkling vigor and winsome gaiety. The several tableaux were particularly fine. A novelty at the final drop of the curtain was a meteoric shower of many colored paper ribbons that were scattered over the audience, making one of the prettiest effects ever witnessed here.

## Nero and Burning of Rome

On Friday and Saturday, it is expected that the splendid high class art film "Nero, or the Burning of Rome" will be put on the programme at the Edison Theatre. This picture is very beautifully staged and will be well worth seeing. Tonight (Wednesday,) there is a new programme.

## Found Dead

Frank Gennet, well known round the city, was found dead in his shack about ten miles west of the Big Eddy mill on Monday. Death was probably caused by heart failure. The body was found by his partner who had been out *working that day, and returning found* Ginnet dead. The remains are at Howson's undertaking parlors, pending the enquiry.

## HOSPITAL SOCIETY

### Regular Monthly Meeting---Financial Statement for March

The regular monthly meeting of the Board of Directors of the Revelstoke Hospital Society 1909-10, was held in City Hall on Monday.

Present: Messrs. Cook (chairman) McCarty, Hooley, Gordon, Lefeaux, Dr. Sutherland and Armstrong, secretary.

CORRESPONDENCE.

MAIL HERALD asking to be notified of all meetings of the Hospital Board Moved by Mr. Gordon, seconded Mr. Hooley, That this matter be further laid over. Carried.

Miss Grant, re hospital trade at Arrowhead. Moved Mr. Gordon, seconded Mr. McCarty, That the secretary be instructed to write Miss Grant, that as closely as possible the purchase of *hospital supplies be divided among* the different business firms. Carried.

Miss Grant re kalsomining halls of the Arrowhead hospital. Secretary stated that Miss Grant had sent tenders from two different parties, one of $12 and the other for $12 50, and that he had instructed Miss Grant to have the work done, and to employ the best workman. Moved by Mr Gordon and seconded by Mr. Hooley, that the secretary's action be approved. Carried.

GENERAL.

Secretary asked for instructions as to the hospital garden and the employment of a gardener. Left in the hands of the secretary.

Secretary asked for instructions as to placing further insurance on the new hospital wing stating that there were now policies for $6,000 issued. Moved by Mr. Gordon, seconded by Mr. Lefeaux, that this be laid over for one month. Carried.

Application from the Lawn Tennis Club, asking for the use of the hospital ground for a couple of months until they could secure other grounds. Moved by Mr Gordon, seconded by Hooley, that this be granted, but the Society could not undertake to guarantee that the Tennis Court be kept free from driving over it or other damage resulting. Carried.

Re arrangement of old hospital building. Moved by Gordon, seconded Lefeaux, that this be left to the Building Committee with power to act. Carried

Messrs. Cook and Lefeaux were appointed visiting committee to the hospital for April.

The accounts for March were presented, and on motion of Mr. McCarty, seconded by Mr. Hooley, were ordered paid.

Expenditure for March 1910:—Revelstoke $1,379 53; Arrowhead, $287.35; Total $1,666.88.

Financial Statement:—

Balance on hand March 1st, 1910 $3,891.05; Receipts for March 1910 $1,653.96; Total $5,545.01.

Expenditure for March $1,666.88
Balance on hand April 1st. $3,888.13

## County Court

Judge Forin held a sitting of the County Court this morning. Only a few cases were brought up.

W. Gibson, charged with committing an unnatural offence, elected for speedy trial, which will probably take place this evening. G. S. McCarter will conduct the defence.

Globe Lumber Co. v. J. C. Hutchison; and Banting v. J. C. Hutchieon.

The defendant had been allowed exemption of $500 in lieu of goods by the assignees, as provided for by law. G. S. McCarter, for the plaintiffs, garnisheed this amount and claimed it. The court gave judgement for defendant thus upholding his claims to the exemption of $500. W. I. Briggs appeared for the defendant.

Dominion Accident Insurance Co., v. August Johnson, claim for premium on an accident policy. This was another suit on a similar claim dismissed some months ago. The action was again dismissed. G. S. McCarter appeared for plaintiff and C. E, Gillan or defendant.

Rhubarb, 2 pounds for 25c. at McIntyres.

**THEY MAKE A HIT**

Baseball
Lacrosse and Lawn Tennis Goods in all the best makes.

Lally
Spalding
Slozenger, etc.

Rubber Hose and Lawn Mowers, Garden Sets, Garden Seeds, Flower Seeds.

In Hardware, Paints, Stoves, Harness or any of the numerous lines we carry, our stock and prices will be found up-to-date.

**BOURNE BROS.**

Groceries Hardware Paints Harness

**THE CANADIAN BANK OF COMMERCE**

Paid-up Capital, $10,000,000 Reserve, $6,000,000

**DRAFTS ON FOREIGN COUNTRIES**

Arrangements have recently been completed under which the branches of this Bank are able to issue Drafts on the principal points in the following countries:

| | | | |
|---|---|---|---|
| Austria-Hungary | Finland | Ireland | Russia |
| Belgium | Formosa | Italy | Servia |
| Brazil | France | Japan | Siam |
| Bulgaria | Fr'ch Cochin-China | Java | South Africa |
| Ceylon | Germany | Manchuria | Straits Settlements |
| China | Great Britain | Mexico | Sweden |
| Crete | Greece | Norway | Switzerland |
| Denmark | Holland | Persia | Turkey |
| Egypt | Iceland | Phillipine Islands | West Indies |
| Faroe Islands | India | Roumania | and elsewhere |

NO DELAY IN ISSUING. FULL PARTICULARS ON APPLICATION

REVELSTOKE BRANCH—A. H. ALLEN, MGR.


## Coming Events

April 18—Y.M.C.A. Athletic entertainment, New Edison Theatre.

April 19, 20, 21, 22, 23—The Eckhardt Theatrical Company of Chicago at the New Edison Theatre.

April 25-26—The Juvenile Bostonians, at the New Edison Theatre.

April 25—"St. Elmo," at Tapping's Opera House.

April 28-29—"Shaun Aroon" under auspices of the Roman Catholic Church, New Edison Theatre.

May 2-3—St. Peters Church Entertainment and Cantata, New Edison Theatre.

May 24—The Swiss Bell Ringers. The famous Eckhardts. New Edison Theatre.

May 27—The Scottish Prima Donna, Miss Jessie McLachlan and Concert Company, Edison Theatre.

June 6—Canada's famous comedian, "Jimmy Fax" and his star Co., in New Edison Theatre.

## Presentation

T. E. L Taylor, who left Revelstoke on Monday to take up his residence at Vancouver, was the recipient of a handsome bull seal dressing case, with silver fittings, a gift from the members of the Lawrence Hardware Company staff. The presentation was made at the store on Saturday night.

W. M. Lawrence read the address testifying the high esteem with which Mr. Taylor was held by the Lawrence Hardware staff, and expressing keen regret at his departure from the city.

Mr. Taylor was also presented with a cheque for $100 by the directors of the Lawrence Hardware Co. Mr. Taylor has been a faithful member of the staff for many years and the directors in making their presentation expressed great appreciation of his valuable services.

Scene from one of the Comedies which will be presented during the engagement of the Eckhardt Co. at the Edison Theatre during next week.

# Look! Look and Read!

Actual Comparison of Eastern Catalogue Prices, Freight Added, with

# Howson's Prices

| | Winnipeg price | Weight | Freight | Total | Howson's Price delivered |
|---|---|---|---|---|---|
| Kitchen Chairs | 50c. | 10lb. | 23c. | 73c. | " " 70c. |
| Kitchen Cabinet | $6.75 | 150lb. | $3.53 | $10.72 | " " $9.60 |
| Dining Table | 10.55 | 165lb. | 3.87 | 14.42 | " " 14.40 |
| Dining Chairs | 88c. | 12lb. | 28c. | 1.16 | " " 1.20 |
| Dresser and Stand | 8.95 | 150lb. | 3.52 | 12.47 | " " 13.00 |
| " " " | 1.2 5 | 160lb. | 3.76 | 15.01 | " " 14.00 |
| Bed | 3.55 | 60lb. | 1.41 | 4.96 | " " 5.20 |
| Bed | 5.35 | 68lb. | 1.59 | 6.94 | " " 7.20 |
| Dominion Spring | 2.40 | 60lb. | 1.41 | 3.81 | " " 4.00 |
| Child's Cot | 5.10 | 75lb. | 1.76 | 6.86 | " " 7.20 |
| Ostermore Mattress | 15.00 | | | | " " 16.50 |

We make our profit by shipping in car load lots, thereby saving freight rates. Bring catalogue giving description of other goods not specified in this list to our store and we will prove our statements. Remember we deliver goods and set up free from breakage.

## R. Howson & Co., Revelstoke, B. C.


## Police Commissioners

A meeting of the police commissioners was held yesterday afternoon with Mayor Hamilton and Commissioners Kincaid and Trimble present.

POLICE SUMMER CLOTHING.

The matter of letting the tenders for the summer clothes for the police was discussed. Tenders were received from G. H. Knight, McKinnon & Sutherland, McRae Mercantile Co. and J. Bull.

After considering the samples of cloth submitted it was moved by A. E. Kincaid, seconded by E. Trimble, that the tender of McKinnon & Sutherland be accepted, and that four suits be ordered at a cost of $28.00 each. The motion carried.

G. H. Knight was the only local tailor who sent in a tender, his price being $40. The commissioners felt that $40 was too high a price to pay for the suits, and dealing with any of the other tenderers, although not tailors themselves, was still purchasing the goods locally. Some question was raised as to whether Gaoler T. W. Bain was to be given a new summer uniform, but the commissioners felt that the gaoler should also be allowed a uniform and the resolution was passed to include five suits.

POLICE SIGNALS.

The Mayor reported that the red police signals at each end of the city were being put in repair, and that very shortly a complete system would be installed.

The Mayor also reported on the raise of police salary as having taken effect. He explained to the Chief of Police, who was present, that the Council did not intend to slight him, in not giving him a raise also, but he had not asked for it and the matter was not taken up.

The Chief said that it was not the duty of the Chief of Police to ask for a raise.

The Mayor explained that the city was well satisfied with the work of the Chief of Police. He was a competent man and carried out his work most capably. Later on the Council would show their appreciation of the Chief's services.

Chief Parry thanked the Mayor for his kind remarks and was glad to know that his work was being appreciated.

CHIEF'S REPORT.

The Chief reported that the work was being carried on very satisfactorily. The gaol was full all the time.

The Mayor pointed out that the question of increased city gaol accommodation would have to be taken up at once.

The Chief explained that it was very awkward having no accommodation at the gaol for women. On motion of E. Trimble, seconded by A. E. Kincaid, it was resolved that increased accommodation at the city gaol be recommended to the City Council; also that plans and the cost of the addition and alterations be secured.

ROCK PILE TREATMENT.

The Chief said there was always a number of men in the gaol doing time, but there was no particular work for them to do. A rock pile would be a great benefit and was very necessary, andwould also have the tendency to keep down the desire to live in the gaol at the city's expense.

The commissioners agreed that a rock pile would have beneficial results, and Commissioner Trimble was detailed to look into the matter of securing rock and the probable cost of same.

The meeting then adjourned.

## Eckhardt Company.

The consensus of opinion at the conclusion of the show at the Union Theatre on Monday night was that it was the best that had ever been seen in Rossland, and the Eckhardt company is to be heartily congratulated upon having given the most complete satisfaction to an audience, which, if it did not quite fill the hall, might be considered a large one. "Paid in Full" was the title of the play, which was staged in a capable and thoroughly artistic manner. Although the plot could not be regarded as a strong one, the story told was powerful and full of human interest and the interpretation given by the artists left nothing to be desired. To single out one artist for special mention would be an invidious proceeding, for the company was well balanced, and each one performed his or her alloted task with excellence and true histrionic ability. There were many strong situations, and the scene in the third act, which, handled less carefully, would have resulted in a coarse burlesque, ascended to the highest of superb melo-drama. It was the story of a weak rogue of a husband, a true wife, and a tertium quid, who nearly did but not quite. It was an enjoyable play which found favor with all who witnessed it, and which augured well for Tuesday evening's production of "A Grass Widow."

## Hold-Up at Vancouver

Mrs. Thompkins, of Vancouver, reported to the police that she had been held up by a man with a knife at the corner of Fourth avenue and Arbutus street. Her screams for help frightened the man away who ran down Arbutus street and disappeared in the darkness.

A medium sized man, dressed in dark clothes and much resembling a Spaniard in appearance, was standing on the corner when she approached. Just as she was passing he drew a long knife out of his pocket and ordered her to give him her money and her jewelry.

Moving Pictures To-night.

## Fort George

The Tribune publishes the following facts about the Fort George district for the benefit of Fort George settlers.

The railroad will not be at Fort George earlier than 1912, and it is more than likely it will not be here before 1913.

The townsite has not been located, but additions have been surveyed, and lots in one of them (Central Fort George) are on sale in Vancouver at $150 per lot.

The land along the surveyed route of the Grand Trunk Pacific Railway in the Fraser river and Nechaco valleys (several million acres in all), may be classed as farming land, rather than ranching or stock raising. There are small areas of prairie or meadow, on which hay can be cut; but 95 per cent of the land is covered with timber; most of it second growth poplar, cottonwood, jack pine, fir, spruce and bunch willow. It will not be hard to clear, and there will be timber for buildings, fencing and fuel for years to come.

Cattle drove here in the spring from the Chilcoten country thrive and fatten on peavine, which grows nearly everywhere; but they would have to be fed in the winter.

Wild strawberries, raspberries, saskatoons, cranberries and cherries grow profusely, and tame fruit should also grow.

There is no homestead law in British Columbia. One person can preempt 160 acres or purchase 640 acres. A preempter is required to live on and improve his land, and pay $1 an acre in four 25-cent annual installments. The purchaser pays $2.50 an acre for second class land and $5 an acre for first class. In all cases if the land is not surveyed, the preemptor and purchaser have the land surveyed at their own expense. Purchasers may add $1.00 an acre to the government price, to pay for locating, staking, advertising and surveying.

The distance from Ashcroft to Fort George is: 166 miles to Soda Creek by stage, and 165 miles from Soda Creek to Fort George by steamboat Time, four days. These are the means of travelling from May 1 till November 1. The cost of the trip for fares, meals and beds is about $50.

There are three general merchandise stores, a sawmill and a printing office. No buildings unoccupied and no hotels with sleeping accommodations. Meals 50c.

No work in the country, except on government roads and with survey parties. Wages $3.50 a day.

Vegetables grow well. Moose and deer are in places plentiful.

The country is healthy. Plenty of mosquitos.

Moving Pictures to-night.

## Military Funeral

It is seldom that a military funeral takes place in Revelstoke, and those who attended that of the late George Robertson on Sunday were greatly impressed by the quiet, yet imposing reverence that characterised the last obsequies of the deceased who was a member of F. Company R.M.R..

The company mustered at the drill hall to the number of thirty six, Capt. Smith being in charge; Lieuts. Harte Grant and Sawyer being also present. The funeral service was held at the home of J. Laughton, brotherinlaw of the deceased, and was conducted by Rev. M. G. Melvin. The funeral cortege to the cemetery was led by the comrades of the deceased with arms reversed, and a large number of friends following the hearse. The Rev. W. C. Calder read the burial service at the grave. In accordance with the usual custom at the funeral of a soldier, three volleys were fired with blank cartridges over the grave, while the "Last Post," the signal that the day is done, well known to all soldiers both in peace and war was sounded on the bugle by Lieut. R. H. Sawyer, and the last rites over a soldier's grave were accomplished.

The scene at the grave side was one of pathos and dignity, being deeply impressive in the manner in which the last requiem to a dead comrade was held by the military authorities here.

The coffin was covered with the Union Jack, on which were placed the helmet and side arms of the deceased.

The pall bearers were all privates of F. Co.,: Ptes. Frisby, Mason, Leslie, Robbins, Parkins and Furquhar.

Mr. Robertson was a native of Stromness, in the Orkney Islands, and had been a resident of Revelstoke for nearly five years. During his stay here the deceased had been a clerk of the City Hall office and had created a wide circle of friends, being popular with all, and a keen and faithful member of the Rocky Mountain Rangers, and his death is greatly regretted by Revelstoke generally.

All that could be done for the deceased during his illness was carried out, and in his last moments his friends were round him, including A. Miller and J. Wilson, who had come up from Vancouver to see their friend *before he died.*

## Dominion's Big Revenue

Ottawa, April 8—The official statement of the revenue of the Dominion for the past fiscal year shows the revenue was $98,662,974. This sum will be increased by at least $2,000,000 by collections during the next few weeks for revenue accruing during the fiscal year.

Assuming that the delayed returns will reach $2,000,000, the revenue for 1909-10 will exceed the hundred million mark by $200,000. Comparing the revenue of $98,662,974 as returned on March 31, with the total revenue of $83,100,525 for 1908-09, an increase is shown of $15,562,449.

The expenditure on consolidated fund account for ordinary expenditure was $2,778,075 less than in the preceding year, the figures being: For 1908-09, $71,535,760, for 1909-10, $68,857,785.

## Labors Call

AFFILIATION OF MINE WORKERS.

Denver, April 7—Receipt of news at the Western Federation of Miners headquarters in Denver of the favorable vote taken by the bituminius miners of the federation makes it certain, it is said, that the movement for the affiliation of the western Federation of Miners with the United Mine Workers of North America will be successful.

## Police Outrage

Pittsburg, April 8—James Hill, ten years old, who his playmate said, made some mocking remark when a policeman ordered the boys away from the railroad tracks at Herr's Island stock yards today, is dying at the Allegheny general hospital to-night from a bullet wound in the head. The boys say the policeman, Michael Frael, fired the shot, and the police have been asked to arrest him.

## Fatal Accident

Vancouver, April 12.—Stepping back or a better position from which to get a final view of Vancouver to take with him on his departure last night to his wife in Seattle, F. E. P. McNain, a wealthy coal mine broker, fell through a ladder shaft on the Exchange building fire escape yesterday afternoon and plunging 90 feet struck a wagon beneath, the inert body rolling off to the cobbled pavement of the lane. His skull was fractured, his ribs, a shoulder and one leg broken, and one hip was crushed. Death was instantaneous.


# Loose Tea Loses Flavour

**It not only loses flavour, but worse than this, loose tea takes on new odors, such as coal oil, molasses, onions, coffee, soap, etc.,—to say nothing of its exposure to the sun, dust, dirt and air. Therefore for your protection**

# "SALADA" 12A

**is sold only in sealed lead packets—never in bulk.**

— Black, Mixed and Natural Green, 40c, 50c, 60c and 70c per lb. —

## Scotch Whisky

A Brand to Depend on.

Is there anything more annoying than to find, after acquiring a liking for a certain food or beverage, that while occasionally good, it is not uniformly good.

That often happens in the case of whisky.—

It cannot happen with Watson's whisky.

Uniform high quality is ensured for this brand, by the most rigid care in distilling, blending, ageing and bottling.

The flavor and the mellowness that commend Watson's to you when first you try it, never are allowed to deteriorate or to vary in the slightest degree.

Continued use of Watson's Scotch confirms old friends in their liking for it, and the expressed opinion of these old friends of the brand is continually helping to make new friends for it, the world over.

**Insist on Watson's**

"THREE STAR"—A mild, thoroughly matured Scotch.
"NO. 10"—A full-bodied, richly flavored Scotch.

JAMES WATSON & CO., Limited - Dundee.


## Halley's Comet

In regard to the comet, Foster says: The solid body of the comet will pass very close to the earth's orbit about eight days after the earth will have passed the point of crossing and, as I see it the poisonous gases that may be thrown off from the comet will follow the earth along the path of the earth's orbit. I cannot say that *these gases will reach the earth but* if they do it will be along the path mentioned, and may cause some strange diseases during the spring and summer.

Lick Observatory: April 19—The comet is now seen through the telescope shortly before sunrise. It emerged from eclipse with the sun yesterday, when it was sighted by astronomers for bout 15 minutes.

The celestial wanderer is approximately one hundred and fifty million miles away. Between now and May 18 when the earth passes through its tail it will approach until only 14,000,000 miles from the earth.

Speaking of the comet, Professor Campbell said.

"Until May 18 Halley's comet will be a morning object, becoming visible before the first rays of dawn, and after that time it will be an evening object and will be fairly conspicuous during the last half of May."

## Child Burned to Death

Winnipeg, April 8—Albert H. Jones, the three year old son of H. J. Jones, a C.P.R. employee, was burned to death last night while playing with matches.

## Operator Imprisoned

Regina, April 9—Night Operator Voyer, of the C.P.R. train office, was yesterday morning sent to gaol for three months for deserting his key on Wednesday evening. He was intoxicated and gave the despatcher the "good night, no more" signal. Fortunately *the agent was quickly secured and danger* of trains was avoided by a new man taking the key.

Moving Pictures to-night.
Moving Pictures tonight.

## Corporation of the City of Revelstoke

### PROCLAMATION

**A vacancy having occurred on the Board of School Trustees, public notice is hereby given to the electors of the Municipality of Revelstoke, that I require the presence of the said electors at the City Clerk's Office, City Hall, McKenzie Avenue in the said city on the 20th, day of April, 1910, at 12 o'clock noon, for the purpose of electing a School Trustee.**

**The mode of nomination of candidates shall be as follows:**

**The candidates shall be nominated in writing; the writing shall be subscribed by two voters of the municipality as proposer and seconder, and shall be delivered to the Returning Officer at any time between the date of this notice and 2 p.m. of the day of the nomination; and in the event of a poll being necessary such poll will be opened on Saturday, the 23rd day of April, 1910, in the City Clerk's office, in the City of Revelstoke, and kept open between the hour of nine o'clock in the forenoon and the hour of seven o'clock in the afternoon, for taking and recording the votes of the electors of the said City, of which every person is hereby required to take notice and govern himself accordingly.**

**The persons qualified to be nominated for and elected as School Trustees shall be such persons as are householders and being British subjects of the full age of twenty-one years and otherwise qualified to vote at an election of School Trustees.**

**Every candidate nominated shall signify by a writing accompanying the nomination paper his consent to such nomination, except in case such person be absent from the municipality when such absence shall be stated in the nomination paper.**

***Given under my hand at Revelstoke this 13th day of April, 1910.***

**CHAS. J. AMAN,**
**Returning Officer.**

2t wed, sat.


# For Sale or Rent

Eighty acre ranche, about five miles south of the City, about 15 acres under cultivation. One team of horses, mower, boiler, rake, plow, sleigh and wagon and other farm implements. Terms can be furnished on application to

**D. LOZZI, - DOWNIE STREET Revelstoke, B.C.**

## Synopsis of Canadian Homestead Regulations

ANY available Dominion Lands within the Railway Belt in British Columbia, may be homesteaded by any person who is the sole head of a family, or any male over 18 years of age, to the extent of one-quarter section of 160 acres more or less.

Entry must be made personally at the local land office for the district in which the land is situate: Entry by proxy may, however, be made on certain conditions by the father, mother, son, daughter, brother or sister of an intending homesteader.

The homesteader is required to perform the conditions connected therewith under one of the following plans:

(1) At least six months' *residence upon* and cultivation of the land in each year for three years.

(2) If the father (or mother, if the father is deceased) of the homesteader resides upon a farm in the vicinity of the land entered for, the requirements as to residence may be satisfied by such person residing with the father or mother.

(3) If the settler has his permanent residence upon farming *land owned by him in the vicinity* of his homestead, the requirements as to residence may be satisfied by residence upon the said land.

Six months' notice in writing should be given to the Commissioner of Dominion Lands at Ottawa of intention to apply for patent.

COAL.—Coal mining rights may be leased for a period of twenty-one years at an annual rental of $1 per acre. Not more than 2,560 acres shall be leased to *one individual* or company. A royalty at the rate of five cents per ton shall be collected on the merchantable coal mined.

W. W. CORY,
Deputy of the Minister of the Interior.

N B.—Unauthorized publication of this advertisement will not be paid for.

## Corporation of the City of Revelstoke

BY-LAW NO. 149.

A BY-LAW TO STOP UP CERTAIN LANES RUNNING THROUGH BLOCKS NO. 50 & NO. 53.

Whereas it is deemed expedient to stop up portions of the lanes as hereinafter described.:

BE IT THEREFORE ENACTED by the Municipal Council of the Corporation of the City of Revelstoke, in open meeting assembled as follows:

1. That all that portion of the lane in Block number Fifty (50) lying between the westerly boundary of Robson Avenue and the easterly boundary of McArthur Avenue as shown on a plan of part of the City of Revelstoke and numbered 626 I, AND all that portion of the lane in Block number Fifty-three (53) lying between the westerly boundary of Wynn street and the easterly boundary of Pearson St., as shewn on a plan of part of the City of Revelstoke and numbered 636, be and the same are hereby under the uthority of Section 50 sub-section 142 of the "Municipal Clauses Act" topped up.

Read a first time the 8th day of March, 1910.

Read a second time the 8th day of March, 1910.

Read a third time and passed the 8th day of March, 1910 with the unanimous consent of the Council.

Reconsidered and finally passed and adopted by the Council the 18th day of March, 1910.

(Signed) J. H. HAMILTON,
Mayor.
BRUCE A. LAWSON,
City Clerk.

I certify this is a true copy of the By-Law passed by the Council of the City of Revelstoke, B C., March 18th., 1910.

BRUCE A. LAWSON,
City Clerk.

## City of Revelstoke

Property owners are requested to notify either the City Clerk or the City Assessor of any sales in the City and vicinity for 1910 Assessment Roll.

B. A. LAWSON,
City Clerk.

**Union Hotel**
**RESTAURANT**
Under New Management
WHITE HELP ONLY
**Stewart Macdonald**
Proprietor

## WATER NOTICE

Notice is hereby given that an application will be made under Part V. of the "Water Act, 1909," to obtain a license in the Revelstoke Division of West Kootenay District.

(a.) The name, address and occupation of the applicant, Jacob S. Wiens, Nakusp, B. C., fruit grower and vegetable gardener.

(b.) The name of the lake, stream, or source (if unnamed, the description is) Little stream, unnamed, running out of small lake ½ of mile east of said and.

(c.) The point of diversion, 20 rods west of east end of lot 2, sub-division of lot 4274 Group (1).

(d.) The quantity of water applied for (in cubic feet per second) one cubic foot per second.

(e,) The character of the proposed works: Taken with wood troughs from tream to garden.

(f.) The premises on which the water is to be used, Lot 2, Subdivision of Lot 4274 Group (1) Kootenay.

(g.) The purposes for which the water is to be used,—irrigating vegetable garden.

(h.) If for irrigation, describe the land intended to be irrigated, giving acreage,—1 acre on west end of Lot 2 sub-division of Lot 4274 of Group (1)

(k) This notice was posted on the 14th day of March, 1910, and an application will be made to the Commissioner on the 14th day of April, A. D., 1910.

(l) Give the names and addresses of any riparian proprietors or licensees who or whose lands are likely to be affected by the proposed works, either above or below the outlet,—Buisnall Bros., Robert La Rue, Nakusp B. C., below outlet.

Dated March 16th., 1910.

(Signed) m.16.
JACOB L. WIENS,
Nakusp, B. C.

## For Sale or To Rent

Two 6-roomed houses and 4 acres of and. Been cultivated for years. All inds of small fruit. A good location ust outside of city limit..—$4,000.00. Half cash. Will sell or rent any portion of this property.

A good investment, now is your time.

E. PICARD,
Revelstoke.

## Eggs for Hatchin

Eggs for hatching from the following imported pure bred stocn:

S. C. Rhode Island Reds.—$2.00.
Silver Laced Wyandottes,—$2.00
Barred Plymouth Rocks,—$2.00
S. C. Buff Leghorns,—$2.00
Cornish Indian Game,—$2.00
White Crested Black Polish,—$2.00
Emden Geese.—$3.00.
Imperial Pekin Ducks.—$1.75.
Also stock from the above for sale.

MRS. R. A. UPPER.

NOTICE.

Notice is hereby given that the partnership heretofore existing between the undersigned under the firm name and style of The Paget Supply Co., has this day been dissolved by mutual consent and the business in future will be carried on under the same name by E. W. B. Paget.

All accounts owing by the firm will be paid by, and all accounts owing to the firm will be collected by E. W. B. Paget.

Dated at Revelstoke, B.C., this 5th day of April, 1910. 4t

(Signed) E. W. B. PAGET,
JOHN WILSON.

BICYCLE AGENTS WANTED,—where we are not now represented. New Bicycles for $25, and up.

THOMAS PLIMLEY,
1110 Government St.,
Victoria, B. C.

## Announcement

J. P. Sutherland, having purchased the Express Business of E. W. B. Paget, begs to advise the public that for the present he is using Mr. Paget's office and phone number and that orders sent in there will have prompt attention.

E. W. B. Paget thanks the public for theia oatronage during the time he has been running the Express Business, and asks for his successor, J. P. Sutherland, a continuance of the favors hitherto accorded to him.

## Palace Restaurant

McKenzie Avenue

Fruit, Candies, Cigars, Tobacco.
Meals 35 cents.

**A. H. Sing, Proprietor**

WANTED—To sell a practically new Eastman Folding Kodak. For particulars apply at Mail-Herald office.

## Why Napoleon Shoe Vamp Is Crackless!

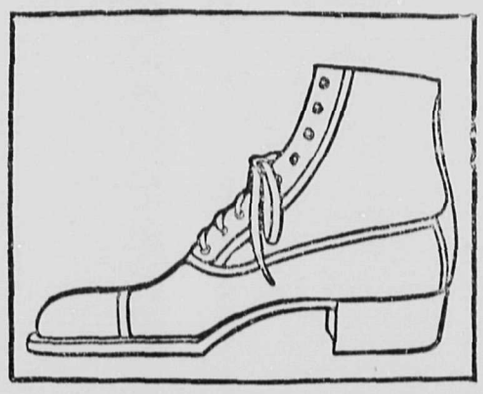

The vamp is the leather between the box toe seam and the instep seam. This is why Napoleon (Foot-rite) Shoes have crackless vamps:

They're made of "Normal Calf," a leather almost as soft and supple as the live calf's skin. You never heard of a live calf's skin cracking.

The linen canvas linings are cut on patterns which fit the insides with watch-like accuracy. Poor linings cause permanent diagonal vamp wrinkles, which split the leather.

Normal Calf is almost waterproof, hence soaks up little water. The repeated drying of water-soaked boots eventually brings cracked vamps.

The toe-freedom box toe, being uncollapsible, holds the vamp leather arched and smooth, and prevents splitting at the vamp toe seam.

The wrinkleless vamp improvement keeps out vamp wrinkles which undermine and crack the vamp leather.

Being shaped over foot-sculptured lasts, Napoleon insides are precisely the same shape and size as the feet that inhabit them, which compels the leather to crease straight instead of diagonally across the vamp. Diagonal creases wear in cracks. Straight creases don't.

Anywhere in America, Canada or Great Britain, $5.00 and $6.00. Every pair Goodyear Welted—gives flexibility. Canadian Head Offices: Foot-rite Shoe Company, Montreal.

The Napoleon
(Foot-rite)
Shoe

**For Sale Only at This Store**

# McKinnon and Sutherland

**REVELSTOKE, B. C.**

TALES FROM THE WONDERFUL WEST

It is Easy Enough to Be Pleasant
When Monday Goes By Like a Dream,
When the Labor is Light,
The Linen is White,
And You're Not Choked to Death
By The Steam.
It is Easy to Banish Your Troubles
With Royal Crown Soap for a Friend,
'Tis The Best in The West:
And We Beg to Suggest
You Can Also, at All Times—Depend
*on*

**Golden West Washing Powder**

It Cleanses—Purifies—Beautifies;
And The Premiums are Fine.

DESIGN PROTECTED BY COPYRIGHT

**TO INVESTORS**
If you want a sure investment, and one that will stand the closest inspection, write
The Over-Land Financiers Limited,
VANCOUVER, B. C. mch 12-23

UNION HOTEL
ARROWHEAD, B. C.

Special Attention given to commercial men and tourists. First-class sample rooms. Finest scenery in British Columbia, overlooking Upper Arrow Lake.

W. J. Lightburne, Prop.

## FOR SALE

A good Horse suitable for Saddle, Harness, Packing or any class of work. Apply to J. CARLSON, First St.

## To Trappers

Raw Furs Bought
Cash Prices Paid

**F. B. WELLS,**
Exporter of Furs.

## House for Sale

Corner Fifth Street and McArthur Ave,

For terms and particulars apply at *residence to*

R. McCALL

MINERS WANTED—For French Creek, Big Bend. Apply E. A. Bradley.

## The Mines

KOOTENAY MARBLE.

Referring to the marble deposit at Lardeau an eastern paper states: there are billions of cubic feet of marble there, and, judging from what has been uncovered, of the finest quality. The whole mountain appears to be of marble. White marble, blue marble, and variegated marble have all been exposed by the preliminary quarrying. Here and there we have found portions equal to the finest Carrara statuary marble.

DEALS AT HAZELTON.

Duke Harris has bonded the Barber Bill group, adjoining the Silver Cup, at Babine, to H. F. McRae & Co., for $37,000, with a $2,000 cash payment. The bonders will start development on or before July 1.

Hugh Harris has also bonded the Sunrise group side locations to the Barber Bill for $60,000, with a cash payment of $3,000, to J. Fred Ritchie and his associates, who bought the Silver Cup for $65,000 last fall. It shows a 20-ft. ledge, with three feet of solid silver-lead ore that averages more than $100 a ton. Work on that property will start early in July.

Mr. Harris said that the crosscut at the 100-foot station shows eight feet of galena, averaging 50 per cent., and 146 ounces of silver to the ton. The bonders will start a new tunnel, giving 500 feet more depth, right away, so as to be able to produce on a largescale as soon as the railroad reaches Hazelton, from which the mines are nine miles distant.

NICOLA COAL.

The decision of the C.P.R. to take all the coal that the Nicola mines can produce will revolutionize the coal industry in that district. It will be a splendid stimulus with the result that properties now operating will increase their outputs while those still in the prospecting stages will likely install plants and cater to the demand.

NEW GOLD DISCOVERY.

Victoria, April 10—A thick streak of free milling gold has been struck in the five-foot ore vein of the 200-level of the George B. mine, near Stewart, on Portland canal. The discovery has caused considerable excitement and prospectors are stampeding from Prince Rupert, Juneau, Ketchikan and other northern centres.

## Rail and Steamer

C. P. R. SHOP EXTENSION.

It is stated that the capacity of the C.P.R. shops at Revelstoke will shortly be increased to 500 men and that the necessary additions to the buildings to meet the growing requirements will shortly be put in hand. The Revelstoke shops have never given a better account of themselves than now, turning out a larger proportion of mechanical work, and in better shape than ever. Great credit is coming to the local Master Mechanic, Mr. Byrd.

ARROWHEAD AND KOOTENAY RY.

We hear on good authority that the C. P. R. will start in earnest this fall with the construction of the Arrowhead and Kootenay railway to connect the main line at Revelstoke with the Crows Nest road via the Lardeau. It is stated the work will be rushed to completion in order to have it available as soon as possible as an alternative route in case of the main line being blocked by snow slides so that freight and passenger traffic shall not again be disorganised as it has been this winter owing to the exceptional climatic conditions experienced.

## New Financial Company

Financial progress in British Columbia is further indicated by the organisation of the Provincial Guarantee & Trust Company, with a capital of $100,000 fully paid up. Those who are connected with it are residents of the province, men who know the country and who have an appreciation of its possibilities. Mr. Thos. Kilpatrick, superintendent of the C. P. R. at Revelstoke, is president, while the vice president is Mr. Alex. McRae, a umberman well known both on the Const and in the interior. Mr. T. E. L. Taylor, secretary of the Lawrence Hardware Company, is the secretary; all are residents at Revelstoke. Mr. F. B. Lewis, who is the managing director, organised the new company. He came to Vancouver several months ago from Revelstoke. He is well acquainted with business and financial conditions, not only in the Const cities but also in the interior. The offices of the Company will be at 417 and 419 Pender street, where Mr. Lewis has been located since coming here. In addition to these officers, the other directors are: Mr. G. S. McCarter, barrister, Revelstoke; T. J. Lendrum, capitalist, London, England; G. S. Flindt, Vancouver, and Dr. W. H. Sutherland, Revelstoke.—News-Advertiser.

Moving Pictures tonight.

## POLICE COURT

Five cases made up the docket at the City Police Court starting this week.

C. McCaulay was charged with being drunk on the public street and fined $7.50 and $2.50 costs, or in default 10 days.

G. Booth was brought up on a similar charge and fined $5 and $2.50 costs or ten days.

T. Harte, on a similar charge was fined $7.50 and $2.50 costs.

These four men had just returned from Golden where they had gone to get work. The magistrate warned them against loafing around town, and getting drunk and making nuisances of themselves to the public.

W. Harrison was charged with being drunk and disorderly and was fined $2.50 and $2.50 costs or 7 days.

P. Murphy, commonly known round the city as McIntyre, was charged with being drunk on the street, and was remanded.

FRACAS AT THE BREWERY.

Angelo Colarch appeared before the magistrate on Monday night on a barge of unlawfully assaulting Robt. Fleming, by swinging an axe over his head at the Enterprise Brewery on Monday night, and saying "I will chop your d—d head off."

Colarch, who was defended by G. S. McCarter, pleaded not guilty.

Several witnesses were called.

Fleming stated he had gone to the brewery to get a glass of beer, having got permission from Mr. Holten. He asked the defendant for it, and got it, but was told to "put up" (pay for it) This was refused and the trouble began, ending in the defendant threatening him with an axe.

Colarch said Fleming had been hanging round the brewery all day making a nuisance of himself and getting all the liquor he could, and had been very abusive. He did not assault the plaintiff, but had raised the axe in self defence. Other evidence went to corroborate this, and the court decided that there was nothing to substantiate the charge and that the plaintiff had been behaving in an uncalled for manner at the brewery. The case was dismissed. The costs of $5.50 to be paid by the plaintiff.

TOO MUCH BOOZE.

J. Johnson, a German employed at the concrete work at the new power dam, was charged with being drunk and disorderly. Constable Terry stated he found him lying in a vacant lot drunk on Monday. A fine of $3 and $2.50 costs was imposed, or in default 8 days imprisonment.

Pat Murphy, alias McIntyre, remanded from Monday, was brought up again yesterday. The charge was of being drunk, and trying to break quarantine at the house of E. E. Husselton. A fine of $2.50 was imposed.

REFUSE TO WORK.

J. McCauly and T. Harte, who were convicted of being drunk and disorderly on Saturday, and who are now serving their time in default of paying the fines, were brought up before the istrate warned them that although istrate warned them that altoough there was unfortunately no means of dealing with such men here, yet if they still refused to work and obey orders, they would be sent to Kamloops at once, where summary measures can be adopted regarding refractory prisoners.

Moving Pictures tonight.

## Railway Rates

Montreal, April 9—A considerable amount of anxious figuring is being done in the big railway offices in Montreal in consequence of demands for increased wages made by the various unions of railway employees. These demands, some of which are referred to arbitration, aggregate no less than 40 per cent. The railway companies for a long time past have been faced with an ever increasing proportion of operating expenses in comparison with income. They declare the limit is reached and that for their own preservation the railways must raise freight rates if increases are to be granted in wages Statistics show during the past twelve years passenger rates have decreased 20 per cent. owing to legislation reducing the maximum limit of rates. Freight rates on the other hand, increased in the same time in the neighborhood of 4 per cent. As against this, however, wages paid advanced 30 per cent. owing to the proportion of increased cost of living. The cost of material increased 75 to as much as 150 per cent.

## Killed by Dynamite

Novite, Texas, April 11—Eight men are dead, one is missing and three badly injured as a result of an explosion of a heavy charge of dynamite in a construction camp on the Texco extension of the Santa Fe railroad.

Moving Pictures tonight.

# The Mail-Herald

PUBLISHED WEDNESDAY AND SATURDAY AT

REVELSTOKE, B. C.

Interior Publishing Company, Limited

**Subscription Rates**

Including postage to England, United States and Canada.

By the year [through postoffice].....$2.50
Half " " " ..... 1.50
Quarter " " " ..... 1.00

JOB PRINTING promptly executed at reasonable rates.

TERMS—Cash. Subscriptions payable in advance.

**ADVERTISING RATES.**

Legal notices 10 cents per line first insertion, 5 cents per line each subsequent insertion. Measurements Nonpariel [12 lines make one inch]. Store and general business announcements $2.50 per inch per month. Preferred positions, 25 per cent. additional. Births, Marriages and Deaths, 50c. each insertion.

Land notices $7.50. All advertisements subject to the approval of the management. Wanted and Condensed Advertisements:—Agents Wanted, Help Wanted, Situations wanted, Situations Vacant, Teachers Wanted, Mechanics Wanted, 10 words or less 25c., each additional line 10 cents. Changes in standing advertisements must be in by 9 a. m. Tuesday and Friday of each week to secure good display.

CORRESPONDENCE invited on matters of public interest. Communications to Editor must be accompanied by name of writer, not necessarily for publication, but as evidence of good faith. Correspondence should be brief.



HARVEY, McCARTER AND PINKHAM,

BARRISTERS, SOLICITORS, ETC.

OFFICES: IMPERIAL BANK BUILDING REVELSTOKE, B. C.

Money to loan.
Offices: Revelstoke, B. C. Cranbrook, B. C.

GEO. S. McCARTER
A. M. PINKHAM, Revelstoke. J. A. HARVEY, Cranbrook

WILLIAM I. BRIGGS

Barrister
Solicitor, etc.

Solicitor for:—
THE CANADIAN BANK OF COMMERCE,
THE MOLSONS BANK, ETC.

FIRST ST., - REVELSTOKE, B.C.

ROBERT SMITH

Provincial Land Surveyor,
Mining Surveyor
Engineering

McKENZIE AVENUE,
BOX 106, REVELSTOKE

DALTON & EVELEIGH,

ARCHITECTS

VANCOUVER AND REVELSTOKE, B. C.

All communications addressed to Post office, Revelstoke, will have prompt attention.

C. W. O. W.

**Mountain View Camp, No. 229**

Meets Second and Fourth Wednesdays in each month, in Selkirk Hall. Visitin Woodmen cordially invited to attend.

W. E. OSBORNE Con. Com.
JAS. McINTYRE, Clerk.

**Kootenay Lodge, No. 15, A. F. & A. M.**

The regular meetings are held in the MASONIC TEMPLE Oddfellows Hall, on the third Monday in each month at 8 p. m. Visiting brethren cordially welcome.

J. T. POLLOCK, MASTER.
CHAS. J. AMAN, SECRETARY

SELKIRK LODGE 12, I. O. O. F.

Meets every Thursday evening in Selkirk Hall at 8 o'clock Visiting brethren are cordially invited to attend.

L. PROBYN, N.G. JAS. MATHIE SEC.

**Cold Range Lodge, K. of P. No. 26, Revelstoke, B. C.**

MEETS EVERY WEDNESDAY, except Third Wednesday of each month, in the Oddfellows' Hall at 8 o'clock. Visiting Knights are cordially invited.

D. A. McDONALD, C. C.
G. H. BROCK, K. of R. & S.
T. P. SMITH, M. of F.

I. O. F.

COURT MOUNT BEGBIE, 3461

Meets in I. O. O. F. Hall next to Tapping's Opera House, every fourth Monday in month.

Visiting brethren cordially welcomed.

C. R., CLARENCE HARTE.
Rec.-Sec. H. W. EDWARDS



# The Mail-Herald

UNION LABEL

WEDNESDAY, APRIL 13, 1910.


The Rev. Mr. Melvin is to be congratulated on the stand he has taken regarding hats in church. The ladies hats of now-a-days occupy such space that the unfortunate man who gets behind one of them finds himself dodging to right and left to get a sight of the preacher. In the theatres and places of public meeting it is now customary to require ladies to remove their hats and the rule is a good one to apply to the churches as well, although a cannon of the Church of England forbids ladies to appear in church with heads uncovered.


## NOW IS YOUR OPPORTUNITY

LOTS FOR SALE IN

## Clearview Addition

At prices one quarter of those asked in other parts of Revelstoke

It is one of the most desirable locations in the city for Residences and has a superb outlook, fresh air, no wind or hot air.

**Liberal Discount if Purchase Made During April**

CALL AND SEE US FOR PRICES

## REVELSTOKE GENERAL AGENCIES, Ltd.

REAL ESTATE, LIFE, FIRE AND ACCIDENT INSURANCE


The citizens would like to have a statement from the Finance Committee of the City Council as soon as possible as to the extent the new school on Sixth Street will affect the city finances. It is stated one of the committee has gone into the matter and figures it means an increase of seven mills on the dollar in the civic taxation. As the rate this year will already be 35 mills, the threatened increase to 42 mills by another year is a serious matter and it is not too soon to look ahead and face the issue.

Revelstoke appreciates the manner in which Mr. G J. Bury, General Manager of western lines of the C.P.R., is keeping the pledge he gave the Revelstoke Board of Trade last fall to operate the railway shops here to full capacity and handle here all the repair work of the Mountain and Shuswap division. The shops have steadily been filled since Mr. Bury gave the Board of Trade that undertaking, and now it is stated these shops are to be enlarged to accommodate 500 workmen. If this is correct, Revelstoke will have much for which to thank the enterprise of the C.P.R.

### WHITE SLAVES IN B. C.

One of the greatest scandals in British Columbia has been revealed in Victoria, where it was shown by a recent investigation that the Chinese element were running dives filled with white women and dragging from the vile business in which they have degraded these women, huge incomes by way of rent, which are nothing less than extortion and highway robbery, worse than that of the hold-up man. Some means should be found of sending to the penitentiary, or, better still, expelling from the country such yellow scoundrels who live and fatten on the degradation of women of the white race. No punishment is too severe for such villainy, and it is up to the Women's Christian Temperance Union and the church to endeavor to arouse public indignation to such a pitch that our legislators will take action to clear the community of such fiends.

### THE GRANBY MINES

An investigation into the heavy tumble in Granby stock shows it to be due to one of the old evils of mining, namely over-capitalisation. The drop is a readjustment to the actual values of the ore reserves and resources of the mine. It comes hard to see a property like the Granby which has paid 12 per cent. dividends on a capitalization of $15,000,000 take such a tumble, and it means that the actual capitalization has a watered value of some eight or nine million dollars. The dividends will now probably come down to four per cent., and while those who bought Granby stock at high prices will find they are drawing small interest, it is still about the same return as is received on bank stocks at their selling value. The original holders of course, who participated in the watering of this stock will still continue to draw dividends of 15 to 20 per cent. on the money they actually put in. It is a question whether legislation should not be devised to limit company capitalization to bona fide and actual values.

### A. & K. RAILWAY

We hope the report is true that the C.P.R. will start active work on the construction of the Arrowhead and Kootenay Railway. This is one of the most important sections of unfinished railway work in British Columbia. It will open up a country rich in timber, minerals, hay, fruit and farming lands and add immensely to the wealth and prosperity of the Province. It will provide the short route by direct line so much needed between the Crow's Nest Pass and the Coast, and the thousands of people who now travel to and from the Coast by the Great Northern Railway will use this route over the C.P.R. instead, as, by its means, they can be landed as quickly, if not more so, at the Coast, and with less transfer and inconvenience.

The C P.R. certainly gives the banner passenger service across the continent and people would rather travel by that line than any other if they can do so with the same saving of time and the added comfort. Not the least important feature to Revelstoke of the completion of this railway is the fact that it will make this city the great railway junction of the interior of the Province, and when the Canadian Northern and Grand Trunk also come in, as promised, from Yellowhead, there is no city and district in the province that will provide better transportation and business facilities.

### THE PRESS AND THE PUBLIC

We don't see why the Hospital Board should find it necessary to lay over our request for advice of its times of meeting. The hospital is a public institution, represented on its Board by the Government, which is a large contributor to its maintenance on behalf of the taxpayers and its administration is a matter of public concern calling for the fullest publicity.

Hospital Board meetings are reported by the press all over the British Empire, and we don't see why Revelstoke should be any exception.

After the election of the City Council this year we were asked by Councillors themselves to give full reports of their meetings and we have gone to a large amount of trouble and expense to do so. We were also asked to give similarly full publicity to the meetings of all public bodies including the School Trustees and Hospital Board. Hitherto this had been impossible, but the installation of a Monoline machine enabled us to undertake this work in a way we had hitherto been unable to do. No body of public men, wishing to do what is fair and square, have any reason to fear a reporter attending their meetings. On the contrary they should welcome it as preventing misunderstandings with the public and avoiding attention so often paid to street reports at what is done at such meetings where the press is not represented. The MAIL-HERALD'S desire is to do its duty to the public by furnishing them with reliable reports of public meetings news and suggestions for furthering the interests of the city and district. This is our policy, and it will be carried out to the best of our ability. The legal rights of the press at meetings of public bodies are well established and we shall insist on their recognition.

### OPENING THE NORTH COUNTRY.

The Board of Trade is to be congratulated on the action taken at last meeting towards opening transportation into the North country. The Mail-Herald has been pounding away at the importance of such a step for a long time. Grand Trunk Pacific railway construction will shortly be in active shape at Tete Jaune Cache. This coupled with the fact that Revelstoke is the nearest available point to the Grand Trunk Pacific on the main line of the C. P. R. in British Columbia, ought to arouse interest in the opening of transportation between these lines. Revelstoke merchants and bankers would derive great benefit from the fact that parties could outfit here for the north or reach here within five days from the Cache.

Then we have the assurance of the McBride Government that the Canadian Northern propose to build a branch line from Yellowhead Pass to Revelstoke, and that they will subsidize the work. We have further, the assurance of the Dominion Government that they will subsidize the Grand Trunk Pacific Railway to open up the country to the north of Revelstoke, so that within a short time there is every probability that the Big Bend and Canoe River will have as good transportation facilities as any other part of the province.

Now is the time for Revelstoke to get in and drill. The establishment of transportation to the north can be achieved if the business men of this city will pull together for what is after all their own good.

It is also a hopeful sign of the times to see the minister of public works realising the duty of the government to this city and its outlying territory. Only a few months ago, when the Board of Trade asked to have a wagon road provided between Downie Creek and Goldstream, the Hon. Mr. Taylor turned down the request as some wild and unconsidered scheme and was backed up in this attitude by the Conservative committee. We are glad to see the minister and committee getting a little bigger than party, and looking ahead to the welfare of the community as a whole. It is a hopeful sign.

If Revelstoke would pull together and forget its parties and its schisms, it could forge ahead by leaps and bounds. Let us hope this move on the part of the Board of Trade will expand the minds and breadth of view of our citizens and public men, and enable them to have a better and wider outlook of the position and destiny of their city and district.

### In Memoriam.

There died on Saturday morning last at the home of his parents at Notch Hill, from a severe attack of pleurisy, Daniel McIntyre, aged 19 years.

The deceased was well and favorably known in Revelstoke, having attended at the public school here, and later at the high school, at both of which institutions he was known as a diligent and successful scholar.

Daniel McIntyre was a dutiful son, a kind brother and a true and congenial friend, admired and loved by all for his manly character, and for his even-tempered cheerful disposition.

The sudden taking-off of this young life—so full of fair promise—is especially sad, and the deep sympathy of all goes out to the bereaved. Besides the sorrowing parents are four brothers and three sisters left to mourn.

The funeral took place today when the remains were laid away in the family plot at Notch Hill.

"There is a world above
Where parting is unknown;
A whole Eternity of love,
Formed for the good alone;
And faith beholds the dying here
Translated to the happier sphere."

Notch Hill, April 11, 1910.

MISS JOSEPHINE DEFFERY, the brilliant actress of the Eckhardt Company, which comes to the Edison Theatre for five nights and a Saturdty Matinee, commencing next Tuesday night, April 19th.


## THE MOLSONS BANK

INCORPORATED 1855

Capital Paid Up - $3,500,000
Rest Fund - - $3,500,000

Has 65 Branches in Canada, and Agents and Correspondents in all the Principal Cities of the World.

A GENERAL BANKING BUSINESS TRANSACTED

SAVINGS BANK DEPARTMENT

At all Branches. Interest allowed at highest current rate.

REVELSTOKE, B. C. Branch, W. H. PRATT, Manager.

## West Kootenay Steam Laundry

Revelstoke, B. C.

Your White Curtains properly and promptly cleaned. Satisfaction guaranteed in all lines. Woollens a Specialty.

Phone 73. Office Corner 2nd. St., and Mackenzie Ave.


### BUSINESS LOCALS

Go Carts at Howson's. Get cash prices.

FOR SALE—Early Rochester Rose Seed Potatoes, on the old plantation—R. Tapping.

Eastern catalogue price Go Cart $5.65; express $2—$7.75. Howson's price $8.00.

P. Burns & Co. have received in their local market a consignment of beef which was on exhibition at the Calgary Fat Stock Show.

Howson's furniture and carpet store are making special effort to compete in prices with eastern catalogue houses. Come and compare prices.

FOR SALE—Horse, Saddle, Harness, Cutter and Cart.—Apply at Mail-Herald Office.

### NOTICE TO CREDITORS

In the Goods of Thomas Beecher Metherall, deceased.

Notice is hereby given that all persons having claims against the late Thomas Beecher Metherall, of Pingston Creek, deceased, who died on or about the 4th day of September, 1909 are required to send by post prepaid or delivered to the undersigned, solicitors for the Administrator, their names, addresses and the full particulars of their claims in writing, and the nature of securities, if any, held by them.

And take notice that after June 1st, 1910 the Administrator will proceed to distribute the assets of the deceased amongst the persons entitled thereto, having regard only to the claims of which he shall then have notice.

Dated at Revelstoke, B. C., this 13th April, A. D., 1910.

GILLAN & ELLIOTT,
Revelstoke, B. C.
4ws Solicitors for Administrator.

### NOTICE TO CONTRACTORS

**Tenders for School Building at Revelstoke.**

Sealed Tenders, superscribed "Tender for School Building Revelstoke", will be received by the undersigned up to and including the Ninth day of May, 1910, for the erection and completion of an eight room brick and concrete school-building (exclusive of heating and ventilating) in the City of Revelstoke, B. C.

Sealed Tenders, superscribed "Tender for Heating and Ventilating School Building" will also be received by the undersigned up to and including said date for the heating and ventilating of said school building.

Separate tenders are requested for the above works.

Plans, specifications, contract, and froms of tenders may be seen on and after the 16th day of April 1910 at the offices of the secretary of the School Board at Vancouver, B, C the secretary of the School Board at Kamloops, B. C., the secretary of the School Board at Calgary, Alta. and at the office of the Architect, William King, at Revelstoke, B. C.

Each proposal must be be accompanied by an accepted bank cheque or certificate of deposit on a chartered bank of Canada made payable to the Board of School Trustees, Revelstoke, for a sum equivalent to five per cent. of the amount of the tender, which shall be forfeited if the party tendering decline to enter into contract when called upon to do so. The cheques or certificates of deposit of unsuccessful tenderers will be returned to them upon the execution of the contract.

Tenders will not be considered unless made out on the forms supplied, signed by the actual signature of the tenderer.

The lowest or any tender not necessarily accepted.

Dated this 12th day of April, 1910, at Revelstoke, B.C.

T. W. BRADSHAW,
Secretary, Board of School Trustees,
ap 12-my 9 Revelstoke, B. C.

Moving Pictures to-night.

**Moving** Pictures tonight.

If our methods suit you tell others. If they don't suit you tell us. Any criticism of our mode of doing business will be appreciated.

# HUME'S SPECIAL

A news sheet devoted to the interests of the citizens of Revelstoke and surrounding towns and settlements. Our aim is to place before the purchasing public the facilities of Our Big Department Store.

Mail Orders.
Telephone Orders.
Send the children to the store. Come yourself.
Have our city traveller call at your home for orders.

## 20 Black Silk Taffeta Petticoats

Your choice on Thursday and Friday of 20 well made, carefully shaped and finished, Black Silk Taffeta Petticoats. A variety of pretty styles, some with deep flare flounce, and finished with ruffle trimmed with hemstitch. All are $6.50 skirts. Your choice on Thursday and Friday for

**$3.90**

## Old Country Cottons

Stirring cotton goods news for those who need practical inexpensive wash dresses. Several bales of Old Country Cottons just in from England and Scotland. Anderson Ginghams, Gibson Zephyrs, Anderson Chambrays. "Old Country Goods" are the last words in fine cotton wash fabrics. You will appreciate these at

**10c. to 50c.**

This Spring with the added rooms and quick elevator service the inflow of New Goods is like the spring freshets in the mountain streams, and the out flow is steady and strong carrying satisfactory goods and good service to almost every home in the community.

The new goods are wonderfully interesting, always something new. we have been doing business here near 20 years and expect to be here a few more twenties A safe store to shop in.

## Ladies' Spring Costumes

Suppose the trees were to wear last year's clothing, the world would be out of tune. Yet those were good leaves last Spring and the trees got good wear out of them too. You do not want to be out of tune with the Season. The selection of Spring Costumes for Ladies at the prices we are quoting prohibits the necessity of wearing last year's fig leaves. Ladies' Spring Suits

**$15 to $35**

## New Bed Sheeting

Pure Snowy White Bed Linen—the Glory of the Good Housekeeper. A lot of those "Old Country Sheetings" for your choosing. A special 72-inch, full 2 yards wide, fine twill, best quality of family sheeting at

**35c. per yard**

## New Laces

A practical education is here for you. We have Laces from St. Gall, Switzerland; St. Ettine, France; Plauen, Germany; Nottingham, England; St. Augustine, Fla., Kobe, Japan. Come and get acquainted with them

## Rugs and Carpet Squares

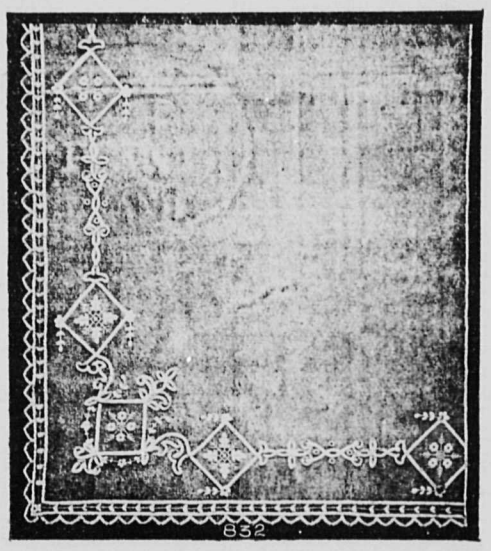

We take pardonable pride in our stock of Rugs and Carpet Squares. The new arrivals afford a selection that for design, color and gonuine carpet worth has never been equalled in Revelstoke: Squares and Rugs in a wide assortment of choice designs, in medallion, Oriental and Conventional. Prices from

**$6 to $50**

## Dainty Lace Curtains

Just opened up choice Nottingham Lace Curtains in White, Ivory, Ecru and Arab. Some very choice patterns in Filet Net effect. Battenbergs, etc. Prices from

**$1 to $10 per pair**

## Men's Coat Shirts

The newest and most up-to-fabrics made into the full sizod, perfect fitting W. G. & R. coat shirts. These are what we are offering for the Spring and Summer trade. Every man wants a shirt which fits and no man wants a short-sleeved skimpy shirt. W. G. & R. shirts have more goods to the dozen than any other fine shirt on the Canadian market. Neck sizes are absolutely correct,

Cambrics, Zephyrs, and Oxfords, in all the newest colors and patterns. Either plain or pleated fronts, and every one a coat shirt. Prices

**$1.25 to $3.50**

Have a look at our First Street window.

## Japanese Mats

Japanese Matting Mats, size 36x72 inches, in stencilled designs, assorted colors, selling this week at

**50c. each**

## Lion Brand Clothing for Boys

Dress the boy well, make him respect his clothes and he will take care of them. Any lad who puts on a suit of Lion Brand clothing will take care of them. Every garment is perfectly finished, shoulders which are unbreakable, lapels and collars staid with hair cloth and canvas. The cut of these garments is up-to-date and all the fabrics are the newest.

The present season will be the biggest season we have ever had with Boys' Clothing. Already our Lion Brand sales exceed any past season, and the boy who wears one of these suits will want another. What is more his mother will want him to have that brand and no other.

OUR SPECIAL two piece Norfolk Suit of Light or dark tweed. Sizes 25 to 30. Price $2.50

OUR BEST two piece double breasted with bloomer knickers, Light and dark worsteds, full shoulders and finished with the best of linings. Double seats, double knees, double elbows. Prices—$8 and $9.

## Canned Fruits

Now that the Housewife has used up nearly all her preserved fruits, what are you going to use? Well, we can tell you. For table fruit we carry all kinds—Peaches, Pears, Plums, Apricots, Greengages, Strawberries, Raspberries, Pineapple, Cherry, Apple, Red Currant and Black Currant Jams and Jellies in 1lb. glass jars and 4lb. and 7lb. cans. For pie fruits we have the same in 1 gallon cans. Let us quote you prices in these lines.

## Flour and Meal

We are unloading today a full car of flour and meal made up of Royal Household Flour Ogilvies Rolled Oats in 80lb., 40lb., 20lb., and 8lb. sacks; also Standard and Granulated Oatmeal in 10lb. sacks, Corn Meal in 10lb. sacks; Graham Flour in 10lb. and 50lb. sacks in fact we are in the best positson to quote you prices on anything in the flour and meal market.

## Hay and Feed

Two carloads Hay and Feed arrived this week. Prairie and Timothy Hay, Oats, Bran, Shorts, Chops, Wheat and Cracked Corn, new goods, new prices. Come in and get them. Money saved is money earned.

## Choice Teas

We are kept busy just now storing away the large shipments of tea that are daily arriving. Shipments of our famous brand Ram Lals; also Salada, 5 o'clock, Ben Hur and Liptons, and three qualities of bulk tea have arrived this week. We are going to make a tea trade for ourselves by giving our customers the best Teas at the lowest prices. Tasting is believing.

The Elevator is the most perfect type of passenger elevator made. We spared no expense to get the best and most reliable. All the safety devices so far produced you will find on it. The most approved automatic safety brake.

## Crockery and Glassware

We are still to the front with the newest and latest designs in Dinner Sets, Toilet Sets, odd Cups and Saucers, Water Jugs, Glass Sets of six pieces. Salad Bowls, Bread and Butter Plates, Cream and Sugars, Vases, Candlesticks Tobacco Jars, Biscuits Jars and other articles too numerous to mention.

You may find a mistake in our accounting, let us know if you do. We have installed the finest office system possible and are doing our utmost to keep apace with the times. You can help us if you let us know of any mistake that might occur.

OLIVER J. ECKHARDT

# EDISON THEATRE

FIVE NIGHTS AND SATURDAY
MATINEE COMMENCING

## TUESDAY, APRIL 19

## THE ECKHARDT CO.

Including the brilliant young actress

Miss Josephine Deffery

In a splendid selection of high class plays and an entire change of play each night

**OPENING BILL Tuesday, Ap. 19** "MARRIAGE OF KITTY"
That Intensely Interesting Comedy-Drama

PRICES: 25c. for Children. General Admission, 50c.
Reserved Seats, 75c.
PLAN OF SEATS AT MACDONALDS DRUG AND BOOK STORE


## GOBBLES FARM HANDS

### United States Congress Hears Interesting Report

WASHINGTON, April 2.—A report was submitted to Congress yesterday by Senator Dillingham, chairman of the joint immigration commission, in regard to the immigration situation in Canada.

Probably the most important statement made in the report is that Canada wants immigrants whose purpose is to enter agricultural pursuits, either as owners, tenants or laborers, and desires to exclude those immigrants whose presence would tend to the congestion of towns and cities.

Another striking feature of the report is the comparison of immigration into Canada during the past decade with that into the United States. This shows that while 70 per cent. of Canada's immigrants during that period came from Northern and Western Europe and only 30 per cent. from Southern and Eastern Europe, the reverse was true in regard to the immigrants entering the United States.

The report says: "That no effort is made to secure immigrants from Southern and Eastern Europe, and unless it is the purpose of such immigrants to enter agricultural pursuits their admission to Canada is doubtful."

CANADA'S EFFORT

On the other hand, it is pointed out, effort is made through salaried agents of the Canadian immigration department, aided by sub-agents, to whom a bonus or commission is paid, and by means of advertising, to secure immigrants from the United Kingdom, France, Belgium, Holland, Germany, Denmark, Iceland, Finland, Norway, Sweden, Switzerland and the United States.

Of the total number of immigrants going from the United States to Canada during the past three years, more than seven-eighths were classed as farmers or farm laborers. Probably no other considerable movement of population from one country to another, says the report, at the present time is so largely composed of agricultural people.

From 1900 to 1909, in Western Canada, 235,690 homesteads were entered for, more than 68 per cent. of the entries being by immigrants, divided as follows: English, 20.32 per cent.; Scotch, 5.20 per cent.; Irish, 1.89 per cent.; Continental Europeans, 27.67 per cent., and Americans, 44.91 per cent.

GREAT LIBERTY

Continuing, the report says Canada gives great liberty to her administrative authorities in the matter of rejections of admissions and allows her officials substantial freedom in the matter of deportation. All persons who become public charges within two years after landing may be deported. No one is debarred from Canada because of previous arrangements made for securing employment. The Dominion maintains free information of employment bureaus in the principal centres, both for the benefit of employers of labor and of immigrants seeking employment; and in dealing with Oriental immigration, Canada has adopted a policy which practically excludes Asiatic labor.

---

Hon. Price Ellison has offered 100 acres of land in the Okanagan Valley as a site for the proposed provincial university.

## New Power Dam

Owing to the accident to the pump which supplies water to the gas producer and the fact that the flume is cut out to allow the contractors to go on with the new power dam on the north side of the river, the city has been in darkness during the past week. Ald. Cowan, chairman of the Fire, Water & Light committee, has been untiring in his efforts to secure the running of the plant and the resumption of the electric light. The well which was dug last year to provide water for the producer in case of accident happening to the flume, is stone dry, and therefore useless.

Ald. Cowan secured a double way hand force pump manned by four men with reliefs, but although the light was kept going, the pump could scarcely supply the plant. Toward the early hours of the mornings the men were knocked off. A small flume around the old one has been constructed, and with the help of a small motor and pump, the light will be kept going until the flume can be replaced.

The excavation of the bed and bank on the north side of the river has been heavier than anticipated, but concrete is now being laid for the extension of the dam in that direction.

## The King's Health

BIARRITZ, April 8.—Alarming rumors concerning King Edward's health were circulated today, following a report that his proposed Mediterranean trip had been called off. One version had it that the King's health was that bad he could not stand the trip, which was scheduled to begin on the 20th. Another declared that the political situation in England was such that Premier Asquith had intimated that the presence of the King would be advisable.

## The Eckhardt Co.

The Eckhardt Company will make its first appearance in this city for an engagement of five nights and a Saturday matinee on Tuesday night, and from what we have learned about this company from private sources we feel justified in recommending it cordially to the theatre-going public. The following extract from the Nelson News is a fair sample of the excellent notices which the press has accorded to this company. The Nelson paper says: "The excellent impression created by the Eckhardt company in 'A Grass Widow' at the opera house on Monday night, was greatly added to at last night's performance of 'Paid in Full,' a comedy drama not unknown to Nelson theatre goers. The play was a complete change in character to that given the previous night, and it gave the small, but highly efficient company much greater scope. Miss Josephine Deffry's 'Emma Cooke' was a finished production, that did the lady infinite credit. Mr. Eckhardt's 'Jimmie Smith' took with the audience immensely and was a clever piece of acting throughout, 'Jimmie' being easily the favorite of the large audience last evening. Mr. Brandon, as Capt. Williams, was a revelation to those who witnessed his first appearance here as 'Sir Reginald Belsize,' the London society man. As on the opening night, 'Paid in Full' was well staged, and the costumes of the ladies were above criticism."

---

Dan Mann may purchase the Dunsmuir Castle at Victoria, B. C.

## GRIP AND PASS WORD

### Ladies of the Maccabees of the World.

Mrs. Janet C. Kemp, Provincial Commander for B C., is in the city from Vancouver making arrangements with the local officers for the rally and class initiation to be held in May when Miss Bina M. West, supreme record keeper will be present.

The Order of the Ladies of the Maccabees of the World is a fraternal beneficial society, giving life protection to women only. It was organised in 1892 and has already over 160,000 members, having been established during that time in 54 states, territories and provinces of the United States and Canada.

The sterling quality of the protection, or life insurance, afforded by this women's society, is vouched for by the insurance departments, who universally commend the stability of its plans and the careful investment of its funds. In addition to the amounts on hand for current expenses and death claims, the Order has accumulated an emergency fund amounting to over four millions of dollars. This is invested in government and municipal bonds and draws over $100,000 annually.

This Order, though organised when the fraternal beneficiary system was still in the formative stage, has consistently advanced since its first year, and each successive step which it has taken has been in the direction of permanence and stability for the institution. Changes and improvements have been made in the plans until in 1904 a schedule of rate payments was adopted which enables the society to give absolutely safe protection at the lowest possible cost and to assure its members of the permanence of their protection no matter how long they may live, without additional cost as they grew older.

Besides the high class insurance features, this Order of women offers unexcelled social and fraternal advantages. It has hives in nearly every city and town in the U.S.A. and Canada and these afford to the members most delightful opportunities for enjoyment, as well as education in parliamentary procedure and business practices. To members who are sick or in need, or who may be sojourning in strange places, the truest fraternity is extended. Practical, substantial aid is given where needed, or sympathy, good cheer, and cordial, sisterly welcome as occasion demands.

The headquarters of the Order are in Port Huron, Mich., (in the world's Maccabee Temple). The system in use and equipment of the office is said to be the most scientific, up-to-date and complete of any used by a fraternal order, and equal to those of any of the large insurance companies.

Miss West, who will visit the city about May the 30th is Supreme Record Keeper, (National Secretary) of the Order. She has held her present office since the establishment of the Order in 1902 and personally did a great deal of the early organisation work. She has a national reputation as a speaker and writer, and is known as one of the most astute thinkers and progressive among leaders of the fraternal, beneficiary system. She has signed every warrant for the payment of benefits, amounting in all to fully $7,000,000, and has personally directed the business management of the Order during the 17 years of its existence and its success is said to be in a large measure due to her clear-sighted business policy, for she has been consistent in her advocacy of adequate collections to meet liabilities.

In connection with the rally will be held a public meeting when Miss West will give an address. A fuller account of the meeting will be given later.

The local Hive are preparing to drill a special guard team for the coming event.

Mrs. Kemp left on Saturday for Victoria.

NOTICE.

Notice is hereby given that the partnership heretofore existing between the undersigned under the firm name and style "The Maundrell Meat Market" and dating from the 12th day of February 1909 has this day been dissolved by mutual consent and the business in the future will be carried on by Revelstoke Meat Market, Limitedl

All accounts owing to the firm are to be paid by the said company and all accounts owing to the said firm will be collected by the said company.

Dated at Revelstoke, British Columbia this 28th day of March, 1910.

Witness—
C. E. GILLAN,
(Sgd.) H. R. MAUNDRELL.
(Sgd.) CHAS. F. LINDMARK.


## Wanted Known

Eggs, or day old chicks from white Leghorns, brown Leghorns; also Rhode Island Reds and White Crest Black Polish; also a few dozen Leghorn Pullets, at reasonable prices.

Eggs per setting, $2 and up.

J. A. MORGAN,
P.O. Box 227, Revelstoke, B.C.—8

## Shingle Mill for Sale

A small Shingle Mill For Sale. Engine, boiler, Jointer, Perkins Shingle hand machine bolters etc. Capacity 35,000 per day. Apply to
The LEE LUMBER CO.,
Wigwam, B. C.

## FOR SALE!

Splendid residences.
Suitable Building Lots

Those interested will do well to call and see us before deciding to buy.

You can obtain fair rates for Fire Insurance in reliable companies with Dominion Charters.

Call and get figures.

Money to Loan on Residential Property.

**W. B. ROBERTSON**

Cor. Second St. and Mackenzie Avenue

Vegetable and Flower
SEEDS
Ornamental and Flowering
SHRUBS
Best varieties of
FRUIT TREES
Send for Catalogue
ROYAL NURSERIES & FLORAL CO., LTD.
786 Granville St. P. O. Box 1063
Vancouver, B. C.

## CEMENT BLOCKS

Manufactured for all classes of buildings

CEMENT AND LIME FOR SALE
FIRE CLAY AND FIRE BRICKS

for sale in large or small quantities at the lowest prices for cash.

All kinds of building and plastering undertaken.

**Foote & Pradolini,**
REVELSTOKE

**E. G. BURRIDGE**

Tinsmithing, Repairs, Hot Air Pipe and Furnace Work

—WORK SHOP—
Connaught Ave. - Revelstoke

**H. B. STONEX**
Practical..
Machinist

Repairs of all kinds neatly carried on
Bicycle and Gun work a specialty
Estimates given on any class of work.

Front Street.

## SIGNS

All kinds Reasonable Prices

Painting and
Paper Hanging

Satisfaction Guaranteed

R. Z. CRAWFORD
Cor. Third St. and Robson Avenue

THE PALACE SHOE

FOR WELL DRESSED MEN AND WOMEN

"THE PALACE" is the Shoe for well dressed men and women. The brains and skill of Canada's best workmen have helped to make it so.

By years of careful experimenting—by crucial tests which eliminated every weakness whether of material or workmanship, we have pretty nearly worked perfection into the shoe.

And back of all this are the largest and best equipped factories in Canada—guaranteeing Ames-Holden workmanship—Ames-Holden quality—Ames-Holden service every time.

Your Dealer Handles These Shoes
ASK HIM!

## Revelstoke Flour and Feed Store

Royal Standard Flour, Five Rose Flour, Hay, Grain, Feed and Chicken Specialties, Beans, Peas, Barley, Breakfast Foods, Mayer's Celebrated English Horse and Cattle Foods and Medicines.

**The Paget Supply Co'y.**
E. W. B. PAGET J. WILSON

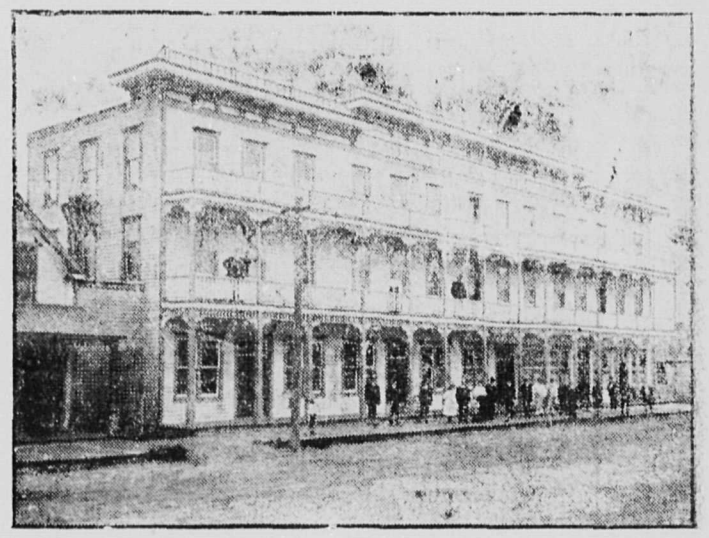

*Central Hotel*

Abrahamson Bros., Props.

Enlarged and Improved. First-Class in every respect. All modern conveniences. Large Sample Rooms.

Rates, $2.00 per day Special Weekly Rates

*Revelstoke, B.C.*

## ORIENTAL HOTEL

suitably furnished with the choicest the market affords. Best Wines, Liquors and Cigars. Rates $1 a day. Monthly rate.

J. ALBERT STONE PROP.

## Doyle and Allum, Ltd.

are disposing of their entire Stock at a small advance on cost. It will pay you to investigate their prices on Diamonds, Jewelry, Cut Glass, Silverware, Watches

## Doyle and Allum, Limited

THE REVELSTOKE WINE & SPIRIT CO.
LIMITED.

Import direct from country of origin.
WHOLESALE DEALERS ONLY.

REVELSTOKE B. C.

BUILD UP REVELSTOKE

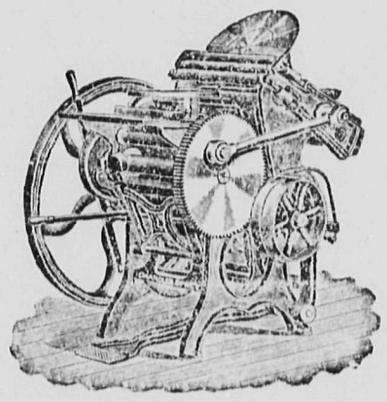

Patronize Local Industry

GET YOUR PRINTING AT HOME

The MAIL-HERALD

has new type and printing machinery

Our stock of printing papers is large and well selected.

WE PRINT

Letterheads - Billheads - Cards
Menus - Envelopes - Programs
Books and Booklets - Loose Leaf
Account Forms - Ball Programs
Wedding Stationery - Memoriam
Cards - Lumber Forms - Tags, Etc.

ADDRESS

THE INTERIOR PUBLISHING CO., LTD.

REVELSTOKE, B. C.

Agents for the famous

EMPIRE TYPEWRITER

$60.00 Cash

## Muscular Christanity

A rather regrettable incident occurred at St. Johns Church on Sunday evening when the pastor, Rev. M. G. Melvin, had occasion to inflict a severe reprimand on some misguided youths who were making a disturbance in the church during the sermon. The pastor noticing the noise tried to draw the attention of the offenders by quoting a story where a boy was making a nuisance of himself in a public place, explaining that anyone who did this was weak in the brain. The hint however was not taken, and Mr. Melvin, who by this time was greatly incensed, said that if they did not like his preaching there was the door to get out (pointing to it). Mr. Melvin also, in plain English said that unless the noise was stopped he would come down and chuck the offender out. This time the hint was taken.

## Daring Hold-Up

Seattle, April 9—Four men were arrested early today for the hold-up of a crowded Alki Point electric car at midnight, the boldest robbery here in years.

An Alki Point car filled with returning theatre crowds, was brought to a stop at First Avenue and Hanford St. by an obstruction across the track, accompanied by a red lantern at exactly 12 o'clock.

Threatening death to anyone who resisted, three masked men boarded the car, covered the passengers and crew, and robbed them of all their money and jewels.

A spectacular pistol duel between T. Gifford, a watchman, employed at a nearby crossing, and the hold-up men, followed, the three desperadoes running down Hanford street towards the water front, firing behind them as they ran.

## French Canadians Coming

Montreal, April 9—Five hundred French Canadian settlers left for Saskatchewan yesterday over the Grand Trunk railway. They go via Chicago and will settle in the French-Canadian colony established by Rev. Father Berube near Saskatoon. The party is well provided with money.

## G. T. R Brings Immigrants

Edmonton, April 9—The Grand Trunk Pacific brought its first quota of land seekers to the Edmonton district last evening when a special train arrived from Winnipeg with 150 land seekers, most of whom will take up land in this district. This marks the first result of the G. T. P. immigration campaign to settle all lands along the G. T. P.

## Both Feet Frozen

Regina, April 8—G. Connoly, an Englishman, was brought to Regina today in a serious condition. Last winter he had his feet frozen and since that time he has never had his clothing or shoes off. The result was that his feet were in a horrible condition. He will lose both feet above the ankles

## Terrible Accident

Calgary, April 8—The five year old son of Rev. Frank Pratt was instantly killed here yesterday. He ran after a delivery dray and was climbing up on the tail board when a heavy iron truck fell backwards from the dray, striking him on the head and fracturing his skull. His father is at present in Winnipeg.

## CORRESPONDENCE

### The Rogers Pass Disaster

Filey Square, 35 Clapton Square,
London England, March 26, 1910

Editor MAIL-HERALD:

Sir,—Will you kindly convey through your paper, to your bereaved people, our keen and heartfelt sorrow and sympathy, in the overwhelmning catastrophe that has come upon them through the terrible avalanche at Rogers Pass. We also extend our sympathies and appreciation to the C. P. R. officials, men and citizens who so heroically went to the relief and rescue of their fellows, not daring to slacken in the event of the appalling circumstances that surrounded and awaited them at every minute. May God bless and sustain them in this, their need.

We are sincerely yours,
Edward and Flora J. Adair.

The Bureau of Provincial Information has issued an excellent booklet on the Fisheries of British Columbia; also an illustrated folder on hunting.

## AMUSEMENTS

SHAUN AROON

On Thursday and Friday, April 28 and 29, the well known Irish drama "Shaun Aroon" will be again produced at the New Edison under the auspices of the ladies of the Roman Catholic church. The play was put on last week with unqualified success in spite of the inconvenience caused by the electric lights being cut off. The "Shaun Aroon" pleased the audience who witnessed the performance and a large number have signified their intention of being present when it is produced again.

BOSTONIANS COMING

Nelson, B. C, News says:—The Juvenile Bostonians more than made good in their production of "Berta's Billions" at the Auditorium. Babe Mason was the star performer and right clever did this clever little leading lady perform her part. Several of the solos and choruses that make up this musical sketch were charmingly rendered, evoking storms of applause and repeated encores. This evening a complete change of programme will be given and the Juvenile Bostonians should be greeted by a bumper house. Their performance is most enjoyable in every respect and merits the heartiest support of all theatre-goers. The Bostonians will be at the New Edison Theatre on Monday and Tuesday, April 25th and 26th.

Y M C A. ATHLETIC EXHIBITION

The fourth annual summer athletic exhibition by the Gymnasium department of the Y.M.C.A. will be held at the New Edison Theatre on Monday night next, April 18th. The program will include singing and moving pictures, etc., the whole making a fine evening's entertainment. These exhibitions are very popular among local theatre-goers and a good show is guaranteed again this time.

MOVING PICTURES

A first class programme of moving pictures will be shown at the New Edison on Friday and Saturday this week.

## RAIL AND STEAMER

CANADIAN NORTHERN BRANCH LINES

Premier McBride says of the proposed branch lines to be constructed by the Canadian Northern:

"The ambitious programme of these master railway-builders has yet scarcely been outlined. Their eyes are now being directed to other portions of British Columbia, and once the main line shall have been completed we shall witness the construction of a network of branch lines connecting widely-separated districts."

MORE FREIGHT CARS

The C.P.R. to-day placed an order with the Canada Car & Foundry Co. for a thousand 80,000 pound steel frame box cars, following a similar order given the same firm a few weeks ago. The cars are to be ready for the fall grain move.

MORE C. P. R. STEAMERS

The C.P.R. will build one or more large liners for the Atlantic trade that will surpass anything in the Canadian service for speed and size

C. P. R. IMPROVEMENTS AT FT. WILLIAM

The C. P. R. have decided to double the capacity of its machine shops at Fort William, adding a structure 128 by 70 feet. An order for $70,000 worth of new machinery has been given and it will be the headquarters for the mechanical department on the line between Winnipeg and Chalk River.

## Big B. C. Timber Deal

Announcement is made of the sale of a large tract of timber land on Vancouver Island by the Chemainus Mills Company to the Frazer River Lumber Company, of New Westminster. The Chemainus Company, which is a British Columbia branch of Weyerhausers will receive $4,000,000 for the timber, which consists of seventy-five thousand acres lying north of Comox. There are estimated to be 5,000,000,000 feet of timber on the property. The deal is the largest ever made in British Columbia. The entire holdings of the Fraser river mills on Vancouver Island are now valued at $6,000,000.

A section of the eastern Conservative press still advocates the selection of Premier McBride to replace R. L. Borden as leader of the Dominion Conservative party.

# Millinery! Millinery!

## SPECIAL BUYS

**VEAZIE**—A good sensible Misses Hat, combining the Roll Brim and Mushroom effect. Selling at $2.25 each

**COLORED PONGEE SILK**—All the New Shades at 50 Cents Per Yard.

**NEW RUGS**—New Imported Rugs, Good, Large Size for $1.25 Each.

**CURTAINS AND CURTAIN MUSLINS**—See our New Spring Lines and get prices before buying.

# REID & YOUNG


## LOCAL AND GENERAL

Thomas King, of Golden, has opened a store at Brooks, Alta.

The Dominion mint proposes to add silver dollars to the coinage.

By Private Sale—The Household Effects of James Hay, Third Street. Commencing today.

A. S. Goodeve, M.P., is mentioned among the candidates for Conservative whip at Ottawa.

At St. John's Church on Sunday, Rev. Mr. Melvin requested the ladies of the congregation to remove their hats during service.

Lord Kitchener was banquetted in San Francisco on his arrival from Australia. He goes direct to England without visiting Canada.

W. H. Pratt, manager of the Molsons Bank, intends building a residence on the east side of McKenzie Ave, where he has purchased a site.

The Household Furniture and effects of James Hay, Third Street, are being disposed of by private sale. Everything new and of first-class quality.

An attempt to place in the Liberal platform for Manitoba, the plank of total prohibition of the liquor traffic was voted down after a lengthy discussion.

The many friends of Alex. McGregor are delighted to see him about again after being laid up so long from the accident he sustained at the C.P.R. round house.

The C.P.R. will this season expend a sum approaching a million dollars on the road between Field and Rogers Pass, including increased terminal facilities at both points.

A real estate agent named Thomas Richard Cockerill has been sentenced to two years imprisonment at Vancouver for misrepresentation in connection with a land deal.

FOUND—A gentleman's ring. The owner can have same on proving loss by description and paying cost of this advertisement. Apply to B. R. Atkins, Customs office. Ap 6-3t

Nominations to fill the vacancy on the school board caused by the resignation of H. Manning, will be received by C. J. Aman, returning officer, at the City Hall, up to 2 p.m. of April 20th. The election is fixed for Saturday, April 23rd.

Giving evidence at an investigation into the red light dives in Chinatown, Victoria, Dr. Ernest Hall declared that one bad woman in a community was worse than having bubonic plague rabies, smallpox, scarlet fever and diphtheria put together.

Believed to have murdered Howard Wade, a rancher, whose dead body with the skull battered in with an axe was found in Harrison lake three months ago, August Charlie, an Indian, has been arrested by the provincial police at Pemberton Meadows, and brought to Vancouver for trial.


**PURITY FLOUR**

To those who have not yet given Purity Flour a trial we would suggest you doing so if you wish to procure the best as we absolutely guarantee every sack. Your money refunded if not just what we represent it to be.

**TEA AND COFFEE**

We have a full stock of the leading lines in Teas and Coffees and can offer you the best values on the market, ranging in price from $1 per lb. to 3 lbs. for $1 as a special.

**A. HOBSON, BAKER & GROCER**

# Your Insurance

Is one of the most important items in your business

LET **Kootenay Agencies, Ltd.** Look after this branch of your business

**KOOTENAY AGENCIES, LTD.**

Successors to Kincaid & Anderson

**JUST BRISTLE!**

OUR PRICES ON BRUSHES DO!

What kind of a brush do you need?

HAIR BRUSHES—Stiff, long or short bristles, with or without handles.

HAND AND NAIL BRUSHES, complexion brushes, or Tooth brushes.

Anything you want in the Brush line in large selection at

**Bews' Drug Store**


Over $32,000 has been subscribed for a Y.M.C.A. at New Westminster.

A daily train and mail service has gone into effect on the Nicola branch.

Ontario mineral production shows a value of silver ore shipped last year from Cobalt of $9,136,830.

A visitor to Nelson informs us that business in South Kootenay is duller than he has seen it for some time.

Another sign of the times is that arrangements are in progress for the erection of a first class hotel in the business portion of the city at a cost of $100,000. The necessary capital and splendid management have been arranged for.

J. D. Hepburn, cook at the Bradley mine, French Creek, who has been in the hospital for the past three months suffering from frozen feet, is about again, and desires to thank the nurses and doctors of the hospital for their attention and many kindnesses to him during his stay there.

Hon. W. J. Bowser, attorney-general and minister of finance and agriculture, will shortly make a tour of the province to investigate the conditions in localities which have applied for the creation of new land registries, government offices and court facilities. This is the opportunity for the Board of Trade to meet and lay before him the claims of Revelstoke to a land registry office and resident judge which they have been agitating for the past two years.

Danger of the introduction into Canada of certain of the fruit pests at present prevalent in France, has been emphasized in several recent communications from the Dominion to the Provincial Department of Agriculture, the latter being urged to exercise the greatest care in strict inspection, to guard against the entry of such pests. Inspector Cunningham reports the discovery of the brown tailed caterpillar, one of the very worst of all fruit pests in large quantities in a consignment of French seedlings just arrived at Vancouver.

The school trustees call tenders for the new school to be erected in the east end of the city, tenders to close by May 9th.

High-class acting and a blending of healthy humor, free from maudlin sentiment, will be the kind of attraction the Eckhardt Company will present during their five nights' engagement at the Edison Theatre in this city commencing Tuesday night, April 19th.

School Inspector A. E. Miller visited the school at Albert Canyon last week and expressed much satisfaction at the progress made by the pupils, complimenting Miss Crawford, the teacher, on her work. Miss Crawford is from Revelstoke, and was at one time a pupil under Mr. Miller at the public school here.

Manager Barnes of the Horticultural estates at Walhachin (Pennys), has installed a gasoline traction plow for breaking up the large acreage which will shortly be brought under water, and says that the plow is an unequalled success. The machine uses about 30 gallons of gasoline per day, plows 12 furrows at one time and can do 17 acres a day.

At a meeting of the Revelstoke Poultry and Pet Stock association held in J. J. Devine's store on Monday it was decided to arrange to meet Mr. Jull, the provincial government poultry expert who will visit Revelstoke May 5. The association will do all they can to make the meeting as successful as possible, and a full attendance is anticipated. Much interest is being taken now in poultry raising in Revelstoke, and it is hoped that the visit of Mr. Jull will be of great benefit to those who go in for breeding besides of interest generally.

Moving Pictures to-night.

E. Edwards, collector of votes, has fixed May 2nd for revision of the voters lists.

LOST—Gold plated watch charm, engraved "Winning team 24 May 1899." Reward of $2.50 by owner. Chas. M. Field. 3t.

Mr. Templeton, Dominion Government electric meter inspector, is in the city inspecting the entire meter system here. This inspection is made every 5 years.

A broken rail was the cause of the itching of freight cars of a freight rain on Sunday near Ducks. No reat damage was done and no casualties occurred.

The Big Eddy mill will commence operations this week for the season's cut. The work of stringing the boom was carried out yesterday, and logs are already coming down the river.

S. McMahon has opened a warehouse at Salmon Arm with a full stock of arming and agricultural implements, as well as operating a full blacksmith shop. Jo Huntly is in charge of the horse shoeing department. Mr. McMahon will also run a motor boat on Lake Shuswap. There is considerable business to be done in the Salmon Arm farming district.

Loosened by the incessant rain of the past fortnight, a huge mud and rock slide over 200 feet long and 30 feet deep, swept down on Sunday night over the C.P.R. tracks in the Kicking Horse Canyon near Golden, completely blocking traffic and doing considerable damage to the permanent way. At the time of the slide no trains were in the vicinity. A large gang of men was immediately dispatched to the scene of the blockade and a temporary track was constructed round the slide in order to allow the resumption of traffic. The track has since been cleared.

## SOCIAL AND PERSONAL

Tom Downs has returned from an extended visit to the coast.

Mrs. G. S. McCarter has returned from an extended visit to eastern cities.

C. R. Macdonald is on a visit to Chase this week, having yesterday opened a branch store there.

Mrs. C. Holten yesterday afternoon entertained at a social tea in honor of her guest, Mrs. Temple.

The last rites of the Church have been administered to Bishop Dart, whose death is only a matter of hours.

Mr. and Mrs. T. E. L. Taylor and family left on Monday for Vancouver where they will take up their residence.

We are pleased to be able to announce that Mrs. J. T. Telfer is making good recovery after her illness in California.

Mrs. W. H. Pratt and Miss Brown left today for their family home in Eastern Ontario. Mrs. Pratt expects to be away about 3 months.

Gold Range Companions L. S. B. of L. F. & E., and their friends at the home of Mrs. F. R. Mitchell, 3rd. St., Thursday evening, April 14th.

Mr. and Mrs. L. M. Hagar intend moving from Revelstoke to the Coast. Their departure will be regretted by many friends whom they have made during their residence here.

Miss Brown was on Monday the honored guest at a farewell bridge evening given by Mrs. J. D. Sibbald. The tables were three in number and a most enjoyable evening was spent by all present. Mrs. Haggen and Mr. Cronyn were the lucky prize winners.

Sunkist Oranges, sweet and juicy, at McIntyres, 35c. per dozen.

Moving Pictures at the New Edison Theatre tonight.

Moving Pictures tonight.

Moving Pictures tonight.

Moving Pictures to-night.

Moving Pictures tonight.

Moving Pictures to-night.

Moving Pictures To-night.

SALE OF FURNITURE.—I am dishome by private sale. Everything is in home by private sale. Eperything is in first class condition and can be seen at any time. Come early as we must go. C. E. ANDERSON, 'Milkman), 1st street.

BUY VANCOUVER REAL ESTATE We offer full quarter acres Imperial Park, beautiful location, easy terms. Write for particulars. Western Brokerage Co., 720 Pender St., West, Vancouver, B. C. a.13-6.

# Hair Goods

We are now showing the latest and most approved accessories for hair dressing. The only style in hair dressing is the Turban effect and we have a full line of all that is necessary.

TURBANS, NATURAL HAIR BRAIDS, HAIR ROLLS, PINS, COMBS, BARRETTES, HAIR NETS, Etc., Etc.

# New Madras Muslins

We have just received a new lot of Madras, Serim and other Curtain Muslins. We can show you the largest assortment and quote the lowest prices in town. We have Madras in White, Cream, Ecru and Cathedral Glass and Floral effects at prices ranging from

# 25c. Per Yard

Swiss and Nottingham Muslins from 10 cents per yard.

**McLennan's**

FOR GOOD GOODS.

**Our Trade is Increasing**

Because we study our Customers and supply the best goods obtainable.

# G. W. Bell

P. O. Box 208 GROCER & BAKER Phone No. 23

# A Full Range of Shoes

AMES-HOLDEN BRAND

For Ladies, Misses and Children in Black, Tan and Canvas. All sizes, and latest styles. Broad and narrow lasts. Most durable shoe on the market.

Mrs. A. G. Crick, - First Street

**McINTYRE & SON**

GENERAL GROCERS

Invite your patronage of their Stock of Groceries and Farm Produce. Always fresh.

All Orders Promptly Delivered.

**McINTYRE & SON**