"Empire" Typewriter
For ease of operation and perfection in results it is unsurpassed. Price $60
Interior Publishing Co., Agts.

"Revelstoke, the Capital of Canada's Alps."

The Mail-Herald

Vol. 18--No

REVELSTOKE, B. C. OCT. 19, 1912

$2.50 Per Year

Provincial Library

LIBRARY, LEGISLATIVE ASSEMBLY
VICTORIA, B. C.

Visiting Cards 1912
A SPECIALTY
Interior Publishing Company
PRINTERS AND PUBLISHERS

THE BURNING QUESTION

Will not enter into your calculations if you are using one of our Coal Saving, HEAT PRODUCING, Durable Heating STOVES.

Our line this Season, Better Than Ever.
New Stoves
New Designs
New Features
The best selected stock in Town
Prices Right

Airtight Heaters
Oak, Iron Heaters
Double Heaters
Electric Heat'rs
Stove Boards
Coal Hods
Coal Vases
Fenders
Fire Irons
Coal Shovels

Come when you can get a good selection.
Steel Ranges—$45 to $80. Coal Stoves—$18.50 to $30.00

LAWRENCE HARDWARE CO., LIMITED
Plumbing Steam Heating Tinsmithing

Imperial Bank of Canada

Head Office—Toronto, Ontario.

Capital Subscribed -	6,000,000.00
Capital Paid Up - -	6,460,000.00
Reserve - - - - -	6,460,000.00
Total Assets, - -	$72,000,000.00

Branches or Agents at all principal points in Canada.
Agents in Great Britain and United States—London, England, Lloyds Bank, Limited. Chicago—First National Bank, Corn Exchange National Bank. Seattle—Seattle National Bank, San Francisco—Wells Fargo Nevada National Bank. Spokane—Exchange National Bank.

Savings Bank Department

Deposits of $1 and upward, received, and interest allowed at current rate from date of deposit. Correspondence solicited.

Revelstoke Branch—A. B. McCleneghan, Mgr.

Ladies' and Children's FALL HATS

Pretty Shapes. Latest Styles

Mrs. A. G. Crick, - First Street

TIRED ?

THEN A CUP OF

"BELL BLEND TEA"

will refresh you with its bright, spicy flavor and fragrancy. Sold in 1 lb. lead packages.

Price, 35c., 40c. and 50c. per lb.

G. W. BELL

P. O. Box 208 GROCER & BAKER Phone No. 23

PIANOS-PLAYER PIANOS

Sheet Music and all kinds of Small Musical Goods

Call and Inspect

Music Store, McKenzie Ave

WINDSOR CAFE AND GRILL

THE LATEST SHORT ORDER AND DINNER HOUSE JUST OPENED UP

Trainmen, make your headquarters here. Quick service. Perfect Cleanliness and Reasonable Prices. Give Us a Trial. "We Never Sleep."

A. G. THIAKISON, - MANAGER

CONSERVATIVE "FIVE HUNDRED" COMING TO REVELSTOKE

Leaders of Political Life of B. C. Will Gather in Convention City Oct. 24th and 25th.---The Local Delegates.---Visitors to be Banquetted

Revelstoke will be invaded on Thursday and Friday next, by an army of notables, including the largest constellation of political stars ever gathered together on one occasion in the history of Interior British Columbia, when some five hundred accredited and ex-officio members of the Provincial Conservative Association, will meet in convention in this city. A preliminary skirmish in the shape of the Annual Convention of B.C. Municipalities, which will be attended by some eighty delegates, is timed for the 22nd and 23rd, to be immediately followed by the big demonstration.

The delegates elected to represent the Revelstoke District at this great Conservative rally, are W. R. Reid, Ed. Trimble, W. S. Rennie, H. J. McSorley, C. B. Hume, Sam Irvin, W. Fleming, Rand Gibbons, S. Sutherland, R. D. McDonald, whilst the Hon. Thomas Taylor, as representative, and Mr. Theo. Wadman as member of the Provincial executive, each have a vote, giving the Revelstoke District twelve votes in all.

In addition to the discussion of purely party affairs, the convention will have under consideration, many important matters of general Provincial and National interest. The various organizations comprising the association will table resolutions on subjects of varied nature, and the broad basis of the Constitution, and the variety of the interests including every shade of industrial and civic policy represented by these five hundred gentlemen present from every section of the Province, are a sufficient guarantee that the proceedings will be invested with a more than usual interest alike for the members of the convention themselves, and for the watching public.

The chief social function of the meeting, will be the great banquet, to be staged in the central hall of the Y.M.C.A. on the evening of the 24th. The Ladies Auxiliary to the Y.M.C.A. have this banquet in hand, it will be by far the largest affair ever attempted in this city, seats will be provided for some 500 guests and those who are best acquainted with the capabilities of the ladies of this city, are the most confident that this function will be a triumphant success

The far famed lady cooks, who preside over the fat larders of Revelstoke, will furnish of their choicest culinary productions, an elaborate toast, list will be honored, whilst among the after dinner speakers who will enliven the proceedings with their eloquence are the names of the most prominent orators of the Pacific coast province.

The moment of this convention is auspicious, our city is on the eve of another remarkable advance in business, wealth and importance. October skies may not furnish that wondrous curtain of sunshine and gold in which setting can best be seen and enjoyed the matchless beauty of our city and surroundings. But the citizens of Revelstoke will have all the greater opportunity to display the the warmth of their hospitable welcome. And if we should be favored with a last touch of the glories of the departing summer, it will serve to bring out in greater relief, the preparations made for the welcoming and accommodation of our visitors.

A Fine Specimen

What is declared by Capt. F. P. Armstrong of Golden to be the finest cariboo ever secured in the Big Bend country was shot a few weeks ago by a party consisting of Captain Armstrong and Pete Bergerham and Gus Hedstrum of Revelstoke. The animal was shown at Revelstoke fair and is being mounted by H.W. Edwards of the main line city, who in a letter to Captain Armstrong, who was at the Strathcona last night, says:

"I have the honor to congratulate you on the splendid cariboo you have secured, the finest, I fully believe, ever got in the Big Bend district. I have taken the measurements of the specimen, which are as follows:

"Length from nose to tail, 7 feet 6 inches; height from foot to top of shoulder, 4 feet 9 inches; around neck one foot from horn base, 42 inches; around chest, 65 inches; number of points on horns, 25; length of best of horns, 40 inches; width between horns 30 inches; weight, estimated, 475 pounds.

"Remarks—In perfect condition; pelt in good order; horns unbroken and not scratched; usually fine dark colored face."

The animal was first sighted in the river about 30 miles above Revelstoke Wounded by a bullet from a rifle of one of the members af the party, who were in a canoe, the cariboo headed up the mountainside, where it was despatched by a shot by Mr. Bergerham

Captain Armstrong will leave this morning for Kootenay Landing and expects to return to the city tomorrow evening.—Nelson News.

SPECIAL ANNOUNCEMENT

Special Convention Number to be Issued Thursday

The proprietors of the Mail-Herald have pleasure in announcing, that to celebrate the occasion, a special Convention edition of this paper will be issued on October 24th. This number will be illustrated with special write-ups, and photo engravings of the prominent visitors to our city during Convention week. It will be circulated without any extra cost to our advertisers, and one thousand extra copies will be run off. To make a creditable job, we shall need the whole of the front page, and in return for this greatly increased circulation we will ask our advertisers occupying positions on that page, to allow us to transfer their ads to the extra pages for one issue only.

This makes the second special edition we have undertaken to produce within five months, the expenses involved in the work will be gladly borne by us, as a contribution on behalf of this paper towards the great end of assisting in every way in advertising the resources and spreading abroad the possibilities of Revelstoke and District.

Free Stumping Powder

Victoria, Oct. 16.—As an advance step to what is hoped to be a more general system of aid to settlers in clearing timbered lands in this province, the department of agriculture has issued notification to the various agricultural societies and farmers institutions that it is prepared to issue supplies of stumping powder to bona fide settlers free of cost upon conditions which shall be equitable both to the settler and to the province. Any settler who is desirous of benefiting from this boon can obtain details of how to secure it from his provincial representative from the secretary of his local agricultural society, of the farmers' institute or, failing both these, by direct application to the minister of agriculture.

The suggestion has been made that the government should assist settlers by direct grant. That suggestion is under consideration. Meanwhile the prior step has been taken of providing settlers with the material with which to attempt the work of stumping. This should be successful in view of the fact that the explosive material is provided and only the individual effort is required. But if this experiment does not give the results expected, then further action may be taken by the government, but in the meantime the supply of free powder is considered as a distinctly advance step. It is one given by no other province and is another proof of the desire of the government to extend aid and co-operation to the settlers where it can be done to the public advantage.

REVELSTOKE THE CONVENTION CITY

Municipalities of B. C. Meet Here Oct. 22 and 23.--- Problems of Municipal Government Will Be Discussed.

On the 22nd of October, the Convention of British Columbia Municipalities 1912, will commence their sittings in the Drill Hall, Revelstoke.

The Union of B. C. Municipalities, to give the organization its official title, was formed on September 29th, 1905, for the purpose of enabling civic bodies throughout the province, to co-ordinate, and work together for the furtherance of all those important and diversified subjects coming within the scope of Municipal government and enterprise. Each succeeding year the proceedings have taken on an additional interest, the entire range of Rural and City Corporation activity is now included in the wide scope of the discussions, and from every section of the province, will this season come to Revelstoke, men representative in the truest sense of the civic life of British Columbia.

The program includes a variety of subjects, and the results of their deliberations, when approved, will be submitted to the government, with a view to action in the direction of reform or amendment of the Municipal Clauses Act, along the lines indicated. Suggested alterations of or additions to existing legislation will be put forward by means of resolutions, and thoroughly threshed out on the floor of the convention.

It is significant of the importance attaching to their proceedings, that many of the most valuable improvements in civic procedure and law have owed their origin to the yearly conventions of this body.

The president of the Association is ex-Mayor Planta, of Nanaimo, Vice-President, Mayor Lee, New Westminster; with Reeve Bose of Surrey, as Secretary Treasurer. The Executive number among its members, ex-Reeve McNaught, North Vancouver; Mayor McNeish, also of North Vancouver; Reeve Dick, Mission City; Alderman Enright, Vancouver; with our ex-Mayor Hamilton of Revelstoke. These gentlemen, and seventy-five other accredited delegates will all be in attendance.

Papers on allied topics will be read public questions as effecting municipalities openly discussed by experts in the various subjects, and the sittings of the convention are open to the public.

On Wednesday evening, 23rd Oct., the visitors will be tendered a banquet, and everything will be done to make their stay in Revelstoke as profitable and pleasant as possible.

Many of the members will remain over until the Conservative Convention timed for the two days following, namely the 24th and 25th October, have risen from their labors.

Go to Howson's for Dinner Sets.

The "Grandmothers" and "The Ten Little Chinamen" will make you laugh on Tuesday night at the opera house, Tuesday, Oct. 22nd.

VAUDEVILLE AT THE EMPRESS

Eight First-Class Acts.---A Tremendous Success on the Pacific Coast

On Monday next, the Forsyth Greater Variety Company No. 1, will make its appearance for one night only at the Empress theatre. This clever combination of twelve high class artists who according to their press notices achieved enormous success wherever they have played. The company consists of:—

Miss Edith Wilma, contralto and prima dona.

Miss Vera Mai, charming soubrette.

Mr. Harry C. Willis, comedian, versatile ventriloquist.

Miss Ursula Fauccit, dramatic elocutionist.

Signor Eugenio Milleri, Italy's foremost Accordeon player.

Grace—Hall Sisters—Lill, the vital sparks, singers and dancers.

Miss Eloise Smith, soprano.

Comedy Sketch, "Razor Bill." By Harry C. Willis and company.

Lovers of refined and high class vaudeville will no doubt be only too glad to avail themselves of an opportunity to witness a vaudeville show, equal to any given by the Lyceum Circuit at the popular prices of 25c., 50c. and 75c.

BOURNE BROS., LIMITED
First St, Revelstoke. Telephone No. 22

Heating Stoves

"McClary's" on goods is a quality name. Imagine the comfort in using a McClary Stove. Simple to work, easy to clean, and economical on Fuel.

Sporting Goods

Rifles and Shot Guns, single and double barrel, Winchester, Remington and Stevens, Repeating Shot Guns, Shot, Shells and Cartridges, (all calibres), Shooting Coats, Cartridge Belts, Gun Covers, Game Traps, all sizes.

Groceries

Fresh Kippsred Herring just arrived, Fresh Fruit and Vegetables, Coffees, Teas, Hay, Flour and Poultry Supplies.

Crockery

Butter Crocks, Bean Pots and Jugs, all sizes. Choice China and Glassware.

PLUMBING HEATING TINSMITHING
Special Attention Paid to Mail Orders.

BOURNE BROS., LIMITED
First St., Revelstoke. Telephone No, 22

Some of McIntyre's Prices

Cabbage, per lb	2c
Cauliflower, per lb.	10c
Onions, good and firm, per lb	5c
Apples, snow, per box	1 35
Apples, Wolf River, large red box	$1 50

John McIntyre & Son

First Street. Telephone No. 93

Revelstoke Meat Market, Ltd,

For Increased Egg Production Use

Fresh Green Cut Bone
Swift's Lay-More Beef Scraps
Dry Cut Bone

Revelstoke Meat Market, Ltd.

Society Brand Clothes
Are the Clothes of all Clothes for the Society Young Man

They are the most modern ready-to-wear clothes made. The advantages of buying clothes of this kind are many; you can see NOW how you are going to look. You know IN ADVANCE what you are going to get.

SOCIETY BRAND CLOTHES are finely and substantially tailored. They are built to wear and to satisfy.

McRae Mercantile Co., Ltd.

ALL THE TIME

ELGIN ELGIN ELGIN
WATCHES
BEST ON EARTH

J. GUY BARBER
C. P. R. WATCH INSPECTOR

COAL COAL COAL

Winter will soon be here and we are fully prepaaed to supply your requiremenes with any kind of coal. Give your order early.

BANKHEAD COAL

Broken	$10.50 per ton
Egg	10.50 per ton
Stove	10.50 per ton
Briquettes	8.75 per ton

LETHBRIDGE IMPERIAL SOFT COAL

A good clean burning coal	9.50 per ton
Wellingcon Soft Coal	11.00 per ton

BE SURE AND ORDER EARLY

The Revelstoke General Agencies, Ltd.

The Mail-Herald

PUBLISHED WEDNESDAY AND SATURDAY AT REVELSTOKE, B. C.

Interior Publishing Company, Limited

J. K. JOHNSON, Manager.
RALPH G. SCRUTON, Editor

UNION LABEL

SATURDAY, OCTOBER 19, 1912.

During the coming week, Revelstoke is to be the scene of two great conventions, the Municipalities of the Province meeting on the 22nd and 23rd, and the Provincial Conservative Associations sitting on the 24th and 25th of October.

Both these are affairs of importance the latter being recognised as the greatest and most influential body to hold annual session within the limits of British Columbia.

It is therefore of the utmost importance that every citizen should do his utmost, to render the stay of these visitors in Revelstoke, a most pleasant and profitable occasion, and everyone must unite in assisting the civic officials, public bodies and organizations who are working towards the end that the distinguished company of guests may depart from us well satisfied with the manner in which they have been treated here.

Whatever can be done in the way of cleaning up our streets, and decarating the business premises should certainly be attended to; no opportunity should be lost, of speaking the truth concerning the vast agricultural and mineral resources of our district, or of pointing out to visitors, the matchless natural beauties of our surroundings.

VOTES FOR WOMEN

To old world notions I adhere,
And often times I shed a tear;
When dreaming of those nobler days
When women still had women's ways

There was a time, how queer it seems
When women were of earth the queens;
When chivalry, e'n death would dare,
For but one kiss, from lady fair.

Alas, what change has come about,
The suffragette with noise and shout
The shrieks, the clamor and the blows
The vulgar air, the common pose.

Mans' life, always a desert space,
Had women as a shady place;
Alack, instead of shade we get,
The noisy, reckless suffragette.

With modest charm and beauty dowered,
Enthroned in manly hearts she towered;
Whilst our more modern lady Grace,
Prefers to slap men in the face.

In vain of course mere man points out
Real woman's work, beyond a doubt
Home, husband, child she now disdains,
For politicians dirty games.

O women, once enthroned so high,
Why for mans' baser duties cry;
And stooping from your grasp let go
The virtues that became you so.

I beg you, pause, ere throw away
The precious rights you have today
Lest through all time, your sex repent
You bartered All, for Parliament.

—"Englishman."

NOTICE

All Conservatives take notice that Selkirk Hall from this date will be open every evening until Convention Day, for the purpose of any Committees meeting and for furnishing any information for the Convention that may be desired.

By order of the Committee.

FOR SALE—Horse, Saddle and Bridle, cheap. Apply R.D. Tweedie.

LOST—On McKenzie Rvenue or First Street, Lady's Gold Watch and Fob. Finder will be rewarded on leaving same at the Post Office.

HISTORY OF MINING IN PROVINCE OF B. C.

Very Interesting Account of the Opening of Great Interior.—Other Mining News

The second of two articles written for the Montreal Family Herald and Weekly Star on the history of mining in the province of British Columbia has appeared. The first is a sketch of the discovery of gold, of the coming of the miners of their lucky strikes and of the conditions under which those early British Columbians lived. The second supplements it with a brief account of the opening of the interior of that great province.

With but few exceptions the earliest gold miners in British Columbia entered the province by way of Victoria, coming here from San Francisco, and the Panama by boat, and then following the rivers to the gold fields of the interior. Some little time passed, after the gold fever broke out before many eastern Canadians were "panning" the gold-laden gravel of the Yale and Cariboo, the reason of this being the difficulty of reaching the goldfields from the other side of the continent. Finally the movement commenced, and parties of gold-hunters began making their way across the prairies from the Red River settlement, over the Rocky mountains, and thence down the Fraser and the Thompson rivers to the "diggings," where, in many cases, the acquiring of fortunes was a matter of only a few months.

"At first it was customary for miners to outfit at Victoria," writes Morice in his history of the northern interior of British Columbia, "and then to make for Lake Douglas by steamer, whence they proceeded over the Pemberton portage and the other lakes, on which steamers also plied, up to Lillooet. They were then 47 miles from Clinton. A wagon road just been constructed between the two places by Gustavus Blin Wright, the great roadbuilder of the interior, a man of great energy and daring plans It was then decided to connect the terminus of this highway, Clinton, with Yale, along the forbidding defiles of the Fraser river, and push thru the green timber up to great interior as far as the Cariboo mines. A mule trail had already been cut from Yale to Boston Bar, a distance of twenty-five miles. In the course of 1863-63 this was converted into a regular wagon road, which was built in three sections by as many parties. From Boston Bar to Clinton as many as five different contractors had the work in hand; and it is a wonder that, with so many minds at work the result should have been such a uniformly perfect piece of engineering that even today the traveller who lazily glides along the banks of the Fraser river in the cars of the Canadian Pacific Railway company, cannot help admiring the audacity and skill displayed in its construction." By 1863 the road had reached the mouth of the Quesnel and two years later it was at Barkerville, the heart of the gold diggings.

Barkerville—named after W. Barker a lucky miner, who had located there—was then the town of the district. In its hotels a bed meant a sheet or blanket spread on the floor of a loft The ordinary hotel meal consisted of bread, bacon and beans, and it cost $2.50, but the traveller could add two eggs to this bill of fare by paying $1. As late as 1864 potatoes sold in Barkerville at $90 a hundred pounds.

In 1865 a small four-page weekly newspaper made its appearance in the town, and it sold for one dollar a copy. It was called the Cariboo Sentinel and was the property of a Mr. Wallace, publisher, editor, advertising manager, compositor and pressman. It was a paying venture.

For a number of years the price of food products remained high through out the district, but they declined somewhat from those paid at Barkerville during its early years. This decline was due to the building of roads, and to the bringing in of flour and rice; and in time tea and sugar were to be found in all the camps.

"By the side of the boon conferred on the country by its opening to the commodities of civilization," writes Morice, "came a terrific curse, which at the end of 1862, afflicted the southern end of New Caledonia, and almost converted it into an immense graveyard. Smallpox, brought up from the coast, played havoc among the Chilcotin Indians, causing such suffering that almost those parties only who were away in the mountains, were left to represent the tribe. Coming north the plague next attacked, in November, 1862, the Southern Carriers, stationed in the valley of the Blackwater, who, flying through the woods crazy with fever and fright, communicated the contagion to the inhabitants of Peters lake, where only eight persons survived. Then it extended its ravages from Hohu lake at the source of the Mud river, to St. Maty's and Morice lakes, where the majority of the inhabitants succumbed.

"At first corpses were hurriedly buried in the fireplaces, where the ground was free of snow and frost. Then the survivors contented themselves with throwing down trees on them; but soon the dead had to be left where they fell."

The very violence of the disease and the severe winter weather checked the spread of the pestilence, because the natives were no longer able to flee from place to place, carrying contagion to other tribes and camps.

Before passing from those early days in the interior of British Columbia, let one reference be made to a man who appeared in the earlier sketches—to Peter Dunley, who discovered the famous Horsefly mine; or rather was directed to it by a young Indian. Dunlevy became wealthy, and after his gold mine was worked out, he engaged in trade in the upper country, where his "luck" continued. On one occasion he was going up Manson creek in company with a provincial officer named Edgar Dewdney, when Dewdney, who had to do the cooking while Dunlevy looked after the horses, left the matches so near the fire that they all ignited and were, of course, destroyed. It is related that they had to journey on for miles before they could procure a supply of matches, which were finally obtained from an Indian camp. The point of the episode is this: Edgar Dewdney, after holding various offices in the west, entered the Canadian house of commons, and, in 1888, became minister of the interior and superintendent of Indian affairs in the cabinet of the late Sir John Abbott, and he held the portfolio for four years. He was afterwards lieutenant-governor of British Columbia. This is almost current history, and yet Mr. Dewdney had been the companion in the wilds of British Columbia of the discoverer of the Horsefly mine. And thus one realizes that, measured by the history of eastern Canada, the early days of the interior of British Columbia are not far distant. A few years have brought great changes to the Canadian West.

PROGRESS CLUB TAKE ACTION

To Improve Road and Telephone Communication Between Revelstoke and Outside District.—Investigating Electric Light and Power Rates.—Send Delegate to Vernon Convention.

The Progress Club met in regular meeting in the city hall on Tuesday evening last. Some thirty members were present. Vice-president Gordon occupied the chair.

Secretary W. H. Horobin read the minutes of the last meeting, which were adopted.

DEPUTATIONS.

Miss Dorothy Davis, a representative of the equal suffrage league, by leave of the meeting was granted ten minutes in which to place her views before the club. Miss Davis pleaded for votes for women on the grounds of justice and equality, and because women are demanding a direct voice in the affairs of the nation by virtue of the fact that women were tax payers and citizens.

Vice-president Gordon thanked the delegation on behalf of the Progress Club, and expressed the opinion that a large number would be present on the 6th November in Revelstoke.

SCHAFER BOOKLET.

Secretary reported that the manuscript of the Schafer booklet, had been received and was now under consideration by the Publicity committee.

COMMUNICATIONS.

Letter from Vancouver Progress Club re B.C. Development League was received, stating that a meeting held in Vernon, Oct. 23 and 24 would consider the matter, and asking for a delegation from Revelstoke.

Mr. McCarter—All B.C. will be here on those dates, why not hold the meeting here.

Mr. Kincaid—Is it advisable for us to tie up with the coast and expect them to help us here.

Mr. McDonell—If this is a provincial movement, we should get in.

C. B. Hume—This is a very important thing, there are many propositions where we would benefit from union, but it is a very unfortunate time to do so.

Mr. McCarter—We have read the interview of Hon. Price Ellison that something should be done to finance land clearing operations. This organization has some such idea in mind, and good might be accomplished. Two delegates might be sent.

A. B. McCleneghan—I agree with Mr. McCarter, the time is coming when united action is needed and this district should be represented at the Vernon meeting and I make a motion accordingly.

Chairman Gordon—The Board of Trade might send one delegate and the Progress Club one delegate.

A. B. McCleneghan—I amend my motion to read one delegate from this club.—Carried unanimously.

Naming of delegates left in hands of Board of Trade.

Secretary Horobin put in a request from the residents of Sicamous that the Progress Club support the proposals for a road connection Mara to Revelstoke, thus giving access to Sicamous. Mr. McCarter. There is an appropriation for part of this work, but the balance of the work might be hurried along by resolution or other action by this club.

Mr. McCarter—I move the Secretary write the Public Works Committee accordingly.—Motion carried unanimously.

EXTEND TELEPHONE

Mr. McCarter—There is also the request of Mr. Abriel and Arrowlakes district settlers for 'phone communication with Arrowhead and the lakes

I move that the Secretary take up with R. F. Green to request his influence in securing such extension of 'phone line Nakusp to Arrowhead and that the co-operation of the Board of Trade and Conservative Association be requested.—Carried.

A similar motion dealing with phone communication between Revelstoke and Sicamous was also moved, seconded and carried.

The Secretary was instructed to communicate such resolutions to the Conservative Association at Malakwa Sicamous and Arrow lakes and request their co-operation.

ACCOUNTS

Sundry accounts were ordered paid by the treasurer.

REPORTS OF COMMITTEES.

Publicity—Report progress.
Civic Improvements—Progress.
Industrial—Progress and reference to previous report.

A. B. McCleneghan moves Industrial committee be instructed to ascertain what rates are charged for power to manufacturers throughout the West; also obtain from the city a definite statement as to what power is available here with the present plant and possible extensions; such information to be used to secure industries for this city.—Carried.

Entertainment—Progress.
Finance—Progress.

Secretary Horobin reported having sent photos of Revelstoke district to a large number of illustrated papers.

Motor Road—Reported progress.

Meeting adjourned at 10:30 p.m.

PROGRAMME
Popular Concert

UNDER AUSPICES OF THE BIBLE CLASSES OF THE PRESBYTERIAN CHURCH

Opera House, Tuesday Oct. 22, 1912

PART I

1. **Piano Selection**—"The Dance of the Witches."—Miss L. Scheeler.
2. **Chorus**—"Ten Little Chinamen"—E. Frey, P. McKellar, E. Kincaid, E. McKinnon, H. McLean, R. Lawrence, C. Lyons, G. Donaldson, J. McKinnon, C. Kimberley.
3. **Recitation**—"The New Housewife."—Bella Laughton.
4. **Drill**—"Grandmothers."—R. Lawrence, E. Frey, O. Corning, J. Edwards, A. Jenkins, E. Creech, M. Hamilton, L. Hayward, M. Laing, D. Mackenrot, D. Sutherland.
5. **Solo**—"They All Love Jack."—Master W. Little.
6. **Quartette**—"Mid the Waving Rose Trees."—Misses McLean and Lawson, and Messrs. Robertson and Allum.
7. **Duett**—Bones and Piano—Misses Scheeler and Lawson.

PART II

8. **Solo**—Selected.—Mrs. W. S. Cameron.
9. **Motion Songs**—(a) "Witches Bewitching." (b) "The Fairies."—T. McGregor, M. Hamilton, D. Seigfried, B. Nelson, I. Kimberley, C. McKinnon, G. Field, T. Frey, D. Laing, A. Sutherland, J. Tweedale, F. Cooke, K. Sutherland, M. Shaw.
10. **Solo**—Mr. R. S. Robertson.
11. **Reading**—Original—Mr. W. M. Lawrence.
12. **Piano Selection**—"Rhapsody," (Liszt)—Miss L. Scheeler.
13. **Double Quartette**—"Bridal Chorus."—Mrs. W. Bews, Miss P. Robertson, Miss B. McCarty, Mrs. Dent, and Messrs. Robertson, Sampson-Allum and Bews.
14. **Operetta**—"Contest of the Nations."—Miss McLean (Goddess of Liberty) Miss J. Lyttle, (Brittania); Miss E. Brown, (Canada); Miss M. Matheson, (Spain); Miss D. Morrison (Italy); Miss Clay, (Russia); Miss V. Crowe, (China); Miss Munroe, (Ireland); Miss K. Munroe, (Holland); Miss K. Little, (Columbia); Miss L. Brown (Germany), Miss L. Steed, (Japan); Miss A. McLean, (France).

GOD SAVE THE KING.

Admission: - Adults, 50c. Children, 25c.

Reserved Seats at Macdonald's Drug Store 25c. Extra.

EMPRESS THEATRE

Two Nights and Saturday Matinee Starting

Friday, Oct. 25

THE MUSICAL EVENT DE LUXE

Mr. F. Stuart-Whyte's Pierrots

"THE VERSATILES"

In an Old Country Pierrot Show, followed by a New Musical Comedy

"IN THE CAMP FIRE'S GLOW"

Entire Change of Program for both performances Saturday.

Prices: 50c., 75c. and $1.00

Saturday Matinee, children, 15c. Adults, 25c.

PANDORA RANGE

Seeing this splendid range places you under no obligation to buy. We guarantee the "Pandora" just as willingly as McClary people because we know its perfections just as thoroughly.

110

McClary's

Sold by Bourne Bros.

VIOLIN AND PIANO STUDIO . . . . . .

All Instruments Taught

TEACHER OF SINGING AND VOCAL CULTURE

Directed by

CHEO. LOUIS COVRES

This Studio gives instruction on all brass and stringed instruments, violin, etc., by the very latest Italian and French methods, used by the Royal Conservatory of Music of Milan, (Italy) and Paris, (France). We guarantee by this method to put out a good performer in SIX MONTHS.

TERMS and further information on application to

CHEO LEO COVRES. MACKENZIE AVENUE

Corner of Victoria Road

Dress Making

A. E. S. Tailoring School

Having now secured suitable premises, will open in the TAYLOR BLOCK, over McRae Mercantile Co.'s Store, Monday, October 7. All orders for dressmaking promptly and skilfully attended to.

Two Night classes weekly—Wednesday and Friday. Hours from 7 to 9. Day hours from 9 to 12; 1 to 4:30.

Catherine Goodwin

Box 26 - Revelstoke, B.C

Rosedene Nurseries

Revelstoke. B. C.

House Plants, Ferns, etc.
Cut Flowers, Roses, Carnations, etc

Thos. Newell, Prop.

Designs Box 51 Phone 295

THE MOLSONS BANK

INCORPORATED 1855

Record of Progress for Five Years—1906-1911

	1906	1911
Capital	$ 3,000,000	$ 4,000,000
Reserve	3,000.000	4,600,000
Deposits	23,677,730	35,042,311
Loans and Investments	27,457.090	38,854,801
Total Assets	33,090,192	48,237,284

Has 83 Branches in Canada, and Agents and Correspondents in all the Principal Cities in the World.

A GENERAL BANKING BUSINESS TRANSACTED

SAVINGS BANK DEPARTMENT AT ALL BRANCHES

Interest allowed at highest current rate.

Revelstoke Branch, W. H. PRATT, Manager

. . . It Might Be Cold . . .
BUT

It is always hot in the plunge at Halcyon Hot Springs, whose natural hot medicinal waters are the most wonderful health restorer on the Continent. Our record of cures of rheumatism and other chronic complaints is unequalled and verified by our gratified patrons. Located among the greatest scenery of Canada, easy of access,—the Sanitarium is luxuriously fitted and finished for comfort and convenience of guests.

Halcyon Hot Springs Sanitarium

Wm. BOYD, Proprietor, - Halcyon, Arrow Lakes

UNION HOTEL

JUST NEWLY REPAIRED

RATES, . $1.50 PER DAY

Weekly and monthly rates to be arranged. Meal Tickets, 21 meals for $6.00

FIRST STREET, REVELSTOKE, B. C.

A. P. LEVESQUE, Proprietor

Laughton & Tapping, Props. First Street, Revelstoke, B. C.

Windsor Hotel Restaurant

European Plan

Open Day and Night. - Meal Tickets, $6.00

MONTHLY BOARD

KING EDWARD HOTEL

H. J. McSORLEY, Proprietor.

REVELSTOKE, B. C.

Strictly First Class

Rooms Single. en Suite and with Bath

ORIENTAL HOTEL

suitably furnished with the choicest the market affords. Best Wines, Liquors and Cigars. Rates $1 a day. Monthly rate.

J. ALBERT STONE PROP.

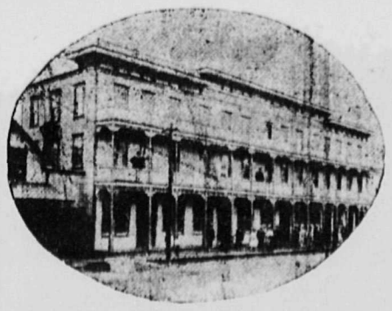

Central Hotel

Abrahamson Bros., Props

First-Class in all respects.

All Modern Conveniences

RATES, $2 PER DAY

Special Weekly Rates

REVELSTOKE, B. C.

E. G. BURRIDGE

Tinsmith Repairs, Hot Air, Pipe and Furnace work

—WORK SHOP—

Connaught Ave. - Revelstoke

UNION HOTEL

ARROWHEAD, B. C.

Special Attention given to commercial men and tourists. First-class sample rooms. Finest scenery in British Columbia, overlooking Upper Arrow Lake.

W. J. Lightburne, Prop

HARVEY, McCARTER AND PINKHAM,

Barristers, Solicitors, Etc. Imperial Bank Building Revelstoke, B. C. Money to Loan. Offices—Revelstoke, B. C., and Cranbrook, B. C.

Geo. S. McCarter, Revelstoke, A. M. Pinkham, J. A. Harvey Cranbrook

ROBERT SMITH,

Provincial Land Surveyor, Mining Surveyor, Engineering

McKENZIE AVE., BOX 106. REVELSTOKE.

W. H. WALLACE, M.B.C.S.A. ARCHITECT.

P. O. Box 146, Revelstoke, B.C.

KOOTENAY LODGE, No. 15 A. F. and A. M.

Regular meetings are held in MASONIC TEMPLE, Oddfellows' Hall on the Third Monday in each month at 8 p. m. Visiting brethren are cordially welcome.

W. THOMSON, W. M.
W. B. ROBERTSON, Secretary.

COURT MT. BEGBIE, No. 3461. OF I. O. F.

Meets in I. O. O. F. Hall next to Tapping's Opera House every second and fourth Monday in month. Visiting brethren cordially welcomed.

G. W. BELL, C. R.
WM. S. CAMERON, Rec.-Sec.

C. W. O. W.

Mountain View Camp, No. 229. Meets Second and Fourth Wednesdays in each month in Selkirk Hall. Visiting Woodmen are cordially invited to attend

A. J. WOODLAND, Con. Com
JAMES McINTYRE, Clerk.

SELKIRK LODGE 12, I. O. O. F.

Meets every Thursday evening in Selkirk Hall at 8 o'clock. Visiting brethren cordially invited.

JOHN LYON N. G.
JAS. MATHIE, Sec.

GOLD RANGE LODGE, K. of P., NO. 26, REVELSTOKE, B. C.

Meets every Wednesday except the Third Wednesday of each month in Oddfellows' Hall at 8 o'clock. Visiting Knights are cordially invited.

F. W. TERRY, C. C.
G. H. BROCK, K. of R. & S.
M. of F.

R. Z. CRAWFORD

CONTRACTING

PAINTER

Satisfaction guaranteed

Agent for Flexlume Electric Signs

R. Z. CRAWFORD

Shop in Cumming's Transfer Building, Second Street

J.P. SUTHERLAND

Transfer Draying

Handling Pianos a Specialty

Phone 42 - Night Phone 85

C·H·I·C DAILY MEMORANDUM

OPEN EVENINGS UNTIL 9 O'CLOCK

Let Us Loan You the Money

AT

5 %

To Buy Build

PAY OFF MORTGAGES OR IMPROVE REAL ESTATE

See Our Plan

Phone, Write or Call

THE CANADIAN HOME INVESTMENT CO., LTD.

C. S. MARSHALL
Representative

LIQUOR ACT, 1910.

Notice is hereby given that, on the first day of December next, application will be made to the Superintendent of Provincial Police for renewal of the hotel license to sell liquor by retail in the hotel known as the St. Leon hotel, situate at St. Leon, in the Province of British Columbia.

Dated this 15th day of October, 1912
M. GRADY,
1st iss, Oc. 16, 30d. Applicant.

LIQUOR ACT, 1910.

Notice is hereby given that, on the first day of December next, application will be made to the Superintendent of Provincial Police for renewal of the hotel license to sell liquor by retail in the hotel known as the Union hotel, situate at Arrowhead in the Province of British Columbia.

Dated this 15th day of October, 1912
W. J. LIGHTBURNE,
1st iss. Oc. 16, 3od. Applicant.

LIQUOR ACT, 1910.

Notice is hereby given that, on the first day of December next, application will be made to the Superintendent of Provincial Police for renewal of the hotel license to sell liquor by retail in the hotel known as the Glacier House, situate at Glacier, in the Province of British Columbia.

Dated this 15th day of October, 1912
Canadian Pacific Railway Company,
1st iss. Oct. 16, 30d. Applicant.

LIQUOR ACT, 1910.

Notice is hereby given that, on the first day of December next, application will be made to the Superintendent of Provincial Police for renewal of the hotel license to sell liquor by retail in the hotel known as the Lardeau hotel, situate at Comaplix, in the Province of British Columbia.

Dated this 15th day of October, 1912
RUSSELL M. EVANS,
1st iss. Oc. 16, 30d. Applicant.

LIQUOR ACT, 1910.

Notice is hereby given that, on the first day of December next, application will be made to the Superintendent of Provincial Police for renewal of the hotel license to sell liquor by retail in the hotel known as the Beaton hotel, situate at Beaton, in the Province of British Columbia.

Dated this 15th day of October, 1912
H. NELLIS,
1st iss. Oc. 16, 30d. Applicant.

LIQUOR ACT, 1910.

Notice is hereby given that, on the first day of December next, application will be made to the Superintendent of Provincial Police for renewal of the hotel license to sell liquor by retail in the hotel known as the Halcyon Hot Springs hotel, situate at Halcyon, in the Province of British Columbia.

Dated this 15th day of October, 1912
WILLIAM BOYD,
1st iss. Oc. 16, 30d. Applicant

649

FIT-REFORM

EVERY part of every Fit-Reform Suit is tailored by an artist — a specialist—on this part of the workmanship.

It is Artistic Tailoring that has done so much to make Fit-Reform the wonderful success it is.

Have you seen the latest fall styles in Fit-Reform Suits?

Fit-Reform

McKINNON & SUTHERLAND

LIQUOR ACT, 1910.

Notice is hereby given that, on the first day of December next, application will be made to the Superintendent of Provincial Police for renewal of the hotel license to sell liquor by retail in the hotel known as the Lakeview hotel, situate at Arrowhead, in the Province of British Columbia.

Dated this 15th day of October, 1912
CHAPMAN & IRWIN,
1st iss. Oc. 16, 30d. Applicants

LIQUOR ACT, 1910.

Notice is hereby given that, on the first day of December next, application will be made to the Superintendent of Provincial Police for renewal of the hotel license to sell liquor by retail in the hotel known as the Eva hotel, situate at Camborne, in the Province of British Columbia.

Dated this 15th day of October, 1912
H. G. WARE,
1st iss. Oc. 16, 30d. Applicant.

LIQUOR ACT, 1910.

Notice is hereby given that, on the first day of December next, application will be made to the Superintendent of Provincial Police for renewal of the hotel license to sell liquor by retail in the hotel known as the Criterian hotel, situate at Camborne, in the Province of British Columbia.

Dated this 15th day of October, 1912
W. S. RENNIE,
1st iss. Oc. 16, 30d. Applicant.

LIQUOR ACT, 1910.

Notice is hereby given that, on the first day of December next, application will be made to the Superintendent of Provincial Police for renewal of the hotel license to sell liquor by retail in the hotel known as the Hotel Queens situate at Comaplix, in the Province of British Columbia.

Dated this 15th day of October, 1912
J. H. YOUNG,
1st iss. Oc. 16 30d. Applicant.

WANTED

HORSE FOR SALE—General utility, bargain. A. Babish, Lower Town, Revelstoke, B.C.

WANTED—A Teamster and a Cant-hook Man, for mill work. Apply Kernaghan Lumber Company, Ltd., Salmon Arm, B.C.

FOR SALE—A number of good Second Hand Safes, easy terms and cheap. Write Vancouver Safe Works, Ltd., Vancouver, B.C., for list.

TO RENT—Roomy Stable, with loft and Carriage house. Apply to Dr. McLean.

FOR SALE—Fifty pure breed White Leghorns. All must be sold at once old and young. Apply John J-Devine.

WANTED—A competent girl for house work, good wages. Apply to Mrs. W. A. Foote.

FOUND—On Fair Grounds and in care of the Secretary:—1 net hand bag; 1 black pocket purse; 1 Sweater coat.

WANTED—Furnished house or Apartment. Apply Mrs. Kelly, Box 216, City.

Benefits Fruit Growers

Nelson, Oct. 17—"The new freight rates tariff, which was the result of a conference at Vernon, gives British Columbia fruit growers an advantage in Alberta and many parts of Saskatchewan over their chief competitors in Washington and Oregon," said Mr. R. M. Winslow, provincial horticulturist, who has been visiting Nelson.

"Regarding the estimated yield, the figures supplied to the British Columbia Fruit Growers' Union about two months ago, will, I am sure, be very materially increased when the total yield has been marketed. During the past five weeks I have been touring all parts of the province and there is no question but that the crops are all greater than at first anticipated.

"Previous to the organization of the British Columbia Fruit Growers' Union there were only about 100 members. During the past four years it has grown to a much more powerful body and has now a membership of over 800. It is doing invaluable work wherever general reforms can be effected. The revision of freight rate charges and transportation matters generally have occupied close upon four years and now the union will turn its attention to the necessary regulations in grades, marks and packages, to meet the changing market conditions."

Enjoyed Western Trip

Victoria, Oct. 17—Upon leaving the boundaries of the province of British Columbia, His Royal Highness, the Duke of Connaught wrote to His Honor the Lieutenant-Governor, expressing his thanks for the kindly welcome given himself and the Duchess by the people of British Columbia. The letter, which was received by Hon T.W. Paterson yesterday was as follows:

"My Dear Lieutenant-Governor—On leaving British Columbia I write to you to say what great pleasure my journey through the province has given me, and how highly appreciative the Duchess and I have been of the reception we met with everywhere and of the trouble which has been taken to decorate the houses and towns wherever we have been.

"Should you think fit to do so, I hope you will take steps to make this letter public. Believe me, yours very truly.

"(Signed) Arthur."

Home Dyeing has no terrors for me - It's simply my delight

Even Professional Dyers can't equal my Perfect Results That's because I use

DY-O-LA ONE DYE FOR ALL KINDS OF GOODS

It's the CLEANEST, SIMPLEST, and BEST HOME DYE, one can buy--Why you don't even have to know what KIND of Cloth your Goods are made of.--So Mistakes are Impossible.

Send for Free Color Card, Story Booklet, and Booklet giving results of Dyeing over other colors.

The JOHNSON-RICHARDSON CO., Limited, Montreal, Canada.

You can buy DOMINION PRIDE RANGE at Factory Price

Direct from the Largest Malleable Range Works in Canada

THE price which the Dealer quotes you on a Range is made up like this — Manufacturing Cost + Manufacturer's Profit + Jobber's Expense of Handling and Selling + Jobber's Profit + Retailer's Expense of Handling and Selling + Retailer's Profit + Freight.

By our direct "Factory to Kitchen" selling plan all these charges are cut out except the actual manufacturing cost, a small profit, and freight. The difference to you is the difference between the $41 to $49 which you pay for a "DOMINION PRIDE" Range and the $69 to $78 which you would have to pay the Dealer for a Range which cost as much to make.

Are you anxious to contribute $25 or $30 to the middlemen?

In the—

Here is a Book Worth Having

IT tells about cooking from the time the Cave Dwellers used to put hot stones in the pot to boil it. The Book contains interesting information gathered from many sources and is illustrated profusely.

The "Evolution of the Cook Stove" also tells all about the "Dominion Pride" Ranges. Whether you need a Range just now or not you will enjoy this book.

Write for free copy.

"DOMINION PRIDE RANGE"

you get a full dollar's worth of actual stove value for every dollar you pay.

The "DOMINION PRIDE" is made of tough, strong malleable iron and the best blue polished steel—materials that will neither warp, crack nor break, so that it will last a lifetime. It is made in the largest Malleable Iron Range Works in Canada, and each range is backed by our unconditional guarantee.

The "DOMINION PRIDE" looks well, cooks well, saves fuel and is easily cleaned. You'll be proud of its neat, handsome appearance in your kitchen, and of the appetizing food it will cook to perfection for you. You'll appreciate the ease of keeping its blue polished steel surface and the bright polished top spick and span with a few rubs of a cloth. Your husband will be more than pleased with the reduction in the coal or wood bill—for the "DOMINION PRIDE" saves, by actual tests, 30% of the fuel.

A "DOMINION PRIDE" Range, with High Closet Shelf and Elevated Tank or Flush Reservoir, with Zinc Sheet to go under range, 8 sections Blue Polished Steel Pipe and 2 Elbows, will be delivered to any Station in Ontario, Quebec or the Maritime Provinces for $41, or to any Station in the Four Western Provinces for $49—$5 to be sent with order and balance to be paid when Range is delivered at your Station. If not convenient to pay cash we will arrange to accept your note.

Canada Malleable & Steel Range Mfg. Co. Limited, Oshawa, Ontario.

When writing it will be a distinct favor to us if you will mention this paper. 6

Forestry in Revelstoke

Monday, the 14th inst., was social evening in Court Mount Begbie, of the I.O.F., and the court room was filled with members. Welcome guests were Brother and Companion Plumb, D.S.C.R., who came up from the Okanagan for the occasion.

The business order of "Good and Welfare" opened with a debate on the resolution—"Resolved that, in view of the very large increase of membership in this court, the best interests of Forestry in Revelstoke would be served by creating another court." Forceful and eloquent speeches were made on the question, but those against the resolution were much better and advanced the best arguments. I was finally concluded by an inspiring address from Bro. Plumb, and the members present with one exception (the mover) voted to hold together as one court. The debate did a lot of good, and members expressed their firm conviction that, in consequence of the views brought out and the decision arrived at, that Court Mount Begbie would double its membership in the coming year, and become the banner Forester Court in British Columbia.

The debate concluded, Bro. H. V. Morgan, chairman of the entertainment committee, announced that he, as an object lesson in the advantages in holding together, had an impromptu vocal and instrumental program to submit. The Court decided to hear it and the following was rendered:

Song, Eileen Alannah, Bro. H. V. Morgan.

Song, My Ain Folk, Bro. G.W.Bell.

Song, In Old Madrid, Bro. Whitby.

Song, Won't you buy my Pretty Flowers, comp. Morgan.

Cornet solo, Bro. Bond.

Vocal duett, Larboard Watch, Bros. Morgan and Brierly.

Song, Barney take Me Home, Com. Cameron.

Humerous talk, Scotchman at Home and Abroad, Bros. Atkins.

Song, Thora, Bro. Whitby.

Song, Love's Old Sweet Song, Bro. Bell.

Comic song, Golden Slippers, Com. Morgan.

Cornet Solo, Bugle Calls of the British Army, Bro. Bond.

Refreshments were then served.

Miss Alice Bell performed the duties of accompanist in a very finished manner.

It was a revelation to all who listened that there was so much really good concert material in the court; and again it was decided that another very good reason for remaining undivided had been produced. As it looks now, the coming winter sessions of Court Mount Begbie, I. O.F., promise to be the most lively and enjoyable ever held in the order, and members friends and others contemplating joining the Foresters would do well to hand in their applications as soon as possible. To get protection for yourself, to aid others and to enjoy yourself in good company in the meantime, the Foresters invite your co-operation now.

BUSINESS LOCALS

Go to Howson's for Dinner Sets.

Clean coal at Coursier's.

If she said "bring chocolates" she means "Sugar Bowl" chocolates.

See Canada crowned in the contest of the Nations, Oct. 22nd.

The "Grandmothers" and "The Ten Little Chinamen" will make you laugh on Tuesday night at the opera house, Tuesday, Oct. 22nd.

See the "Contest of the Nations," at St. John's Bible Class concert in the opera house on Tuesday, Oct. 22.

Tickets are now on sale for the concert in the opera house, Tuesday, Oct. 22nd. Admission 50 cents.

Vancouver Island acreage at H. N. Coursier's.

Ladies Tailoring, we are now prepared to fill all orders on short notice.—Cressman & Co.

Hear the double quartette sing "The Bridal Chorus" next Tuesday in the opera house. Admission 50 cents.

Ladies Tailoring, we are now prepared to fill all orders on short notice.—Cressman & Co.

TO RENT—Five Roomed Cottage, with or without furniture. —Apply to W. G. Watson.

The "Sugar Bowl" hot chocolate, coffee and tea, etc., is unsurpassed.

The best all round coal on the market is Robbins' Lethbridge coal.

For lasting quality use Robbins' coal, one used, always a customer.

Clean, smokeless, furnace lump and nut coal at Coursier's.

All subscribers not receiving the paper regularly are requested to communicate with the editor, Mail-Herald Box 914, Revelstoke B.C., in order that their complaints may be rectified. Write your full name and address legibly, and your complaint will be attended to promptly.

PEN-ANGLE UNDERWEAR

THAT is the name, and below is the trademark, you are to look for next time you buy underwear.

Your size in any garment with that trademark will fit perfectly, will outwear ordinary underwear, will not shrink. Yet you pay nothing extra for this extra value; and you get our Guarantee of "money back if you can fairly claim it."

Made at Paris in Canada, by PENMANS Limited. 51

Don't forget the concert in the opera house on Tuesday, October 22nd.

Good climate, good soil and a good bargain for Vancouver Island acerage.—H. N. Coursier.

The "Sugar Bowl Fountain)', like Charlies Aunt, is still running. We are still serving out to satished customers our delicious ice cream, sodas and Sundaes.

Ladies Tailoring, we are now prepared to fill all orders on short notice.—Cressman & Co.

Here's the road to comfort, a vanished thirst, a cool body and a refreshed one, the only way is via a cool drink at the Sugar Bowl Fountain, McKenzie Avenue.

Her time was wrong, her tune was bad;
The Black Key Study made her sad,
She said good bye to all the fuss,
And bought a Gourlay Angelus,
At the Revelstoke Music Store.

The "Sugar Bowl" Luncheonette is now running in connection with our soda fountain. Ladies will find here a comfortable place to get an afternoon cup of tea, chocolate, coffee, beef tea and light refreshments.

At the sessions of the Canadian Highways association in Winnipeg, it came to light that the association had been victimized to the extent of $1,000 by H. Maxwell Clark, who had been engaged by the organization to secure members and collect dues, but who was later dismissed from the service.

A SUCCESSFUL TREATMENT

Mrs. Edward Kennedy, of Meriden, Conn., 40 years old, was advised by her Physician to try Dr. Martell's Female Pills, she did so with wonderful results. Thousands of others would say the same. 20 years the standard at your Druggist.

FruitLands
FOR SALE

Galena Bay lands in parcels of 10 or 20 acres or en bloc. Correspondence invited.

John Shaw. Agent.
Box 616 Arrowhead

Sewing Machines

A nice new stock of Singer and Wheeler Wilson Sewing Machines

For Sale or Hire

by the month at Manning's. All kinds of machine needles stocked.

MANNING. Agent.

THE CANADIAN BANK OF COMMERCE

CAPITAL, $15,000,000 REST, $12,500,000

DRAFTS ON FOREIGN COUNTRIES

Drafts on the principal cities in the following countries issued without delay:

Africa	Cuba	Macedonia	Russia
Arabia	Denmark	Manchuria	Servia
Argentine Republic	Egypt	Mexico	Siam
Armenia	Finland	New Zealand	Siberia
Australia	Formosa	Norway	South Africa
Austria-Hungary	France	Persia	Spain
Belgium	Germany	Panama	Straits Settlements
Brazil	Greece	Peru	Sweden
Bulgaria	Holland	Porto	Switzerland
Ceylon	Iceland	Philippine Islands	Syria
Chili	India	Poland	Turkey
China	Italy	Portugal	United States
Crete	Japan	Roumania	West Indies, etc.

These drafts can be drawn in sterling, francs, marks, lire, kronen, yen, taels, roubles, etc., according to the money of the country in which they are payable. This enables the payee to obtain the exact amount intended.

REVELSTOKE BRANCH F. M. GIESON, Manager.
NAKUSP BRANCH H. L. ROTHWELL, Manager.

WHITE STAR-DOMINION CANADIAN SERVICE
ROYAL MAIL STEAMERS

FALL SERVICE Montreal Quebec Liverpool	CHRISTMAS SAILINGS Portland, Maine, Halifax, Liverpool
Only Four Days at Sea	
New s.s. Megantic—Oct 26—Nov. 23	From Portland / From Halifax
s.s. Teutonic—Sat. Nov. 2.	New s.s. Laurentic....Dec 7 / Dec 8
New s.s. Laurentic, Sat. Nov. 9.	s.s. Teutonic ....Dec 14 / Dec 15
s.s. Canada. Sat. Nov. 16.	s.s. Canada..... Dec 21 / Dec 22

New s.s. Laurentic and Megantic, 15,000 tons, largest from Canada. All Classes Carried.

S. S. Teutonic, 582 feet, 18.000 h.p. S.S. Canada, 514 feet, 10,000 tons.

Carry only Second and Third Class.

Baggage checked through to Steamer in bond. No hotel or transfer expenses.

Company's Office, 619 Second Avenue, Seattle, 3 doors east from Cherry Street or A. G. BROOKER, Agent Canadian Pacific Railway, Revelstoke, B.C

COAL!

Plenty of Galt Lump Coal arriving. Orders will have prompt attention.

Order at Kootenay Agencies McKenzie Aveue

A. Davidson, PHONE 292

Lumbermen

It will pay you to make a call at

F. B. WELLS.
Fur Buyer and Exporter

Old Town, - Revelstoke, B. C

before buying your outfit of working clothes for the bush. I make a specialty of Logging Shoes, Pants, Sox, Shirts Blankets and everything required in your business.

The Gurney-Oxford Enthusiast

The housewife who owns a Gurney-Oxford—who has daily experience with it—who knows the way it works—the economy and efficiency of it—is a Gurney-Oxford Enthusiast.

The Gurney-Oxford Range is the sum total of 70 years experience in stove construction. It is a big, up-standing, handsome stove, that works constantly and unfailingly for its owner's satisfaction. It stands guard over her interests, conserving her time and energy, effecting a daily saving in coal, adding to the household economy and increasing the pleasure which comes from a smooth-running and well-ordered household.

That's why she enthusiastically recommends the Gurney-Oxford whenever the question comes up.

She wants her friends to learn, what she knows to be a fact, that a Gurney-Oxford Range is a good housewife's most valuable and cherished possession.

Revestoke Hardware Co.

REVELSTOKE, B. C.

FULL LINE OF GENT'S SHOES

The well known Keen Kut Shoe and the Wellington solid leather Shoe. They are both leathers. We also carry a full line of Tan Shoes. Call and see them before purchasing.

ARMSTRONG & COMPANY
Boot and Shoe Repairers, Saddlers Harness Makers

Howson & Co.

Are prepared to Sell Furniture, Carpets, Linoleum and alll House Furnishings at Eastern Prices.

Ask for Cash Discount.

COAL and WOOD

Good Screened Lump Coal (semi hard) from Lethbridge now in

Birch, Fir and Hemlock—dry—$6 to $7 a cord

Orders will receive prompt attention. Phone No. 60

S. G. ROBBINS

REDUCTION IN ELECTRICAL FIXTURES

Are you wanting any Electrical Work Done? If so, call at the Revelstoke Plumbing & Sheet Metal Co.'s Store, Connaught Avenue.

A. G. DUCK
ELECTRIC SUPPLY STORE
Phone 281 Night Phone 40 P. O. Box 469

Sash, Doors, Mouldings' Turnings

We are in the manufacturing business f Sash, Doors, Mouldings, Turnings, Show Cases, Office and Bar Fixtures, Storm Doors and Windows made to order and all kinds of repair work done in good order.

We have a full line of building supplies, lime cement, plaster, Hard Wall Finish, bricks, Sewer Pipe, Plaster Plaster Board, Roofing Metal, Lath and all kinds of Glass, Oils, Paints, Varnish, all colors and tints.

Much pleasure in quoting anything in the Building Line.

REVELSTOKE SASH AND DOOR FACTORY
P. O. Box 295, Revelstoke, B. C.

ASK THE DRIVER

Everybody knows him, he will tell you that the whiskeys we are selling are the best. Call and be convinced. No household should be without a supply of our **Harvey's Special Scotch Whiskey;** our **Frapin Liqueur Brandy,** guaranteed 30 years old or **Blackberry Brandy** for Medicinal purposes. Our stock of choice Wines and Liquors of all kinds are unexcelled. Sold by all the leading hotels, or telephone

The Revelstoke Wine and Spirit Co., Ltd.
Importers and Dealers in Pure Wines, Liquors, Cigars and Cigarettes

Do You Want Cheap Wood or Building Material

2 x 4 Cedar. 1 inch, 1¼ inch to 3 inch Dry Cottonwood

All Buildings and Platforms on Old Mill Site for sale.

CALL AT
Bowman Lumber Company's Office
Third Street and Smelter Track

THE ONLY SHOE STOCK IN TOWN WHICH CAN SUPPLY THE NEEDS OF THE WHOLE FAMILY

Revelstoke's Department Store

C. B. Hume & Co., Limited

OUR SHOE MOTTO

Classy Shoes in newest designs at a minimum cost for maximum wear.

OUR DRY GOODS DEPARTMENT

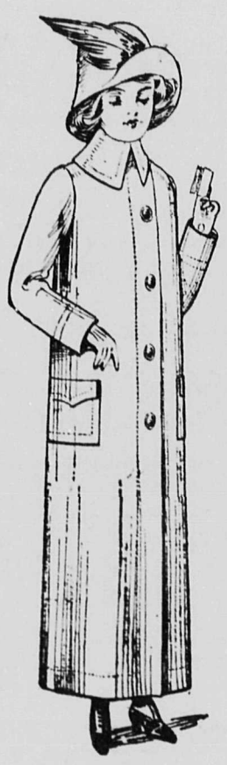

Heavy Tweed Coat, trimmed with large ornamental buttons, heavy strappings, large pockets and heavy cuffs.

$17.50

Ladies' Fine Caracole Coat. This is a beauty. Satin trimmed and full satin lined, full length coat. This Season's model and one of the best.

$25.00

New Camel Hair Blanket Cloth Coat in the new Camel Brown and Tan. Some are reversable Beautifully made.

$27.50

New Wools and Yarns

Double Berlin in all colors, per Skein 10c

German Town, a fine, soft crochet wool, any color 20c

Saxony, a good knitting yarn, all colors 20c

Eiderdown, soft, thick wool, for aviation caps, etc., per skein ..... 15c.

Knitted Wool Jersey Suits

For Boys, Cap to match, in Navy, Brown, Green, Red, etc. Two or three weights to choose from .....

$2.25 to $3.00

Ladies' Golf Coats

New lot of Ladies' Golf and Sweater Coats. Some with the new Auto Hood to match. A fine assortment .....

$3.50 to $7.50

Exclusive Hat Styles

We are the sole agents in the City for the famous Christy Hats. These hat makers were the first to make stiff hats and to-day make the best. Our soft hats of their manufacture present all the new features without being extreme. Let us show you our line of Rough Felts and Velours.

MEN'S STIFF HATS

In the new wide brim and low crown, feather-weight quality. Cannot be duplicated at near the price .....

$3.50 Each

MEN'S STIFF HATS

In medium and extreme brims, "Scott" quality. The best hats made .....

$5.00 Each

MEN'S VELOURS

In all blocks and in different shades of green, grey and brown. Christy's quality .....

$4.50 and $5.00 Each

MEN'S ROUGH FELTS

In the latest and snappiest blocks. All the new colors. Priced at .....

$3.00 and $3.50 Each

The Correct Storm Coat

Whether it is a big, roomy ulster, a smart, knee-length street coat, or a dress overgarment you are in need of, we can show you the absolutely correct style in 20th Century Brand—and that brand means something—it means expert tailoring, irreproachable style, perfection of fit and your choice of the first selections from the leading woollen makers of the world.

We are exclusive agents.

Prices: $25 to $35

Groceries and Crockery Department

Finest and Best Fruit That Money Can Buy

McIntosh Red Apples, Gravenstine Apples, Wealthy Apples, Cranberries, Red Grapes, Green Grapes, Eastern concord Grapes, Oranges and Lemons.

Fresh Shipments of Fish

Kippered Herring, Finnan Haddies, Halibut

Choice Coffee Beans Fresh Ground

Mocha and Java, per lb. 50c
Our Own Brand 45c
Our Special, 3 lbs. for $1.00
Condensed Coffee with Milk and Sugar
Chase & Sanbourne's 1 lb. Tins 50c
" " 2 lb. Tins 90c
Nabob, 1 lb. Tins 50c
Postum Coffee in packages 25c

Choice Teas

Ram Lal's ½ lb. and 1 lb. packages, 3 and 5 lb. packages, 50c.; Sunbeam, Red Label, 40c. per lb.. Blue Label, 50c. per lb.; Blue Ribbon, White and Red Label, per lb. 50c. Liptons, 50c. and 60c. per lb.; Ridgways, 50c. and 60c. per lb.; Tetley's, 50c. and 60c. per lb.; Salada Blue Label, 50c. per lb.; uncolored Japan, 1 lb. packages, 50c.; 5 o'clock 1 lb. packages, 50c., 5 lb. boxes, $2.25. Deckafulty, 1 lb. packages, 75c. We have bulk tea, 35c. up to 75c. per lb. Our Special, 3 lbs. for $1.00.

Specials for Friday and Saturday Only

Lowney's Cocoa, half pound tins, 20c.; Cowan's Cocoa, half pound tins, 20c.; Condensed Cocoa and milk, 20c. per tin; Pint bottles C. & B. Imperial Relish, Reg. 35c. Now 20c.; Pint bottles C. & B. Oriental pickles. Reg. 75c., Now 40c.

HOUSE FURNISHING DEPARTMENT

CURTAINS

We are showing a few nice lines of Curtains, Screens and Madras by the yard from 20c. to 50c., also many different patterns of Lace Curtains. You will do well to see them before buying.

SPECIAL DISCOUNT

On Carpet and Carpet Squares we are making a Special Discount of 20 per cent. on an already low price. There are some exceptional good bargains in Tapestry and Brussels. We are mading this offer for 10 days only.

LINOLEUM

This week we have opened up our Fall consignment of the best Scotch printed and inlaid linoleum, some very good designs in black and white, green and white, tile, etc., also oak flooring and Parquet design. Now is the time to make your selections while the stock is all here. Come and see them anyway.

Going Now at Sale Prices

The Entire Stock of Womens' Long Coats and Suits
All New Fall and Winter Styles

Ladies' Navy Blue Serge Suits
Sizes 36 and 34. Regular $28.00.
Sale Price $19.00

Ladies' Tweed Suits
Regular Ptice $22.50. ..... Now $15.50

Ladies' Long Coats
One lot to clear at $10. Regular $20 Coats. ..... Sale Price $15.00

Misses Fall Coats
Regular Price $9.00. Sale Price— $6.50
These Coats will fit girls from 10 to 14 years.

Call in and See the List of Goods We Are Offering at such a Large Reduction in Price

REID & YOUNG

THE CITY IN BRIEF

Mrs. G. Ralph Lawrence will receive on Monday next, October 21st.

Mrs. J. Purvis will not receive on Wednesday, October 23rd, nor again till further notice.

Everybody is going to see the great Forsyth Vaudeville show at the Empress Monday night.

J. D. Sibbald, sr., left Tuesday night for Calgary on a business trip he will return in a few days.

A limited number of seats will be reserved for the concert next Tuesday evening in the opera house. The plan is now open at Macdonald's drug store.

In the Presbyterian church on Sunday, the pastor, Rev. J. W. Stevenson, will preach on the following subjects:—Morning, "The Repose of Faith"; evening, "Quit you Like Men."

A Socialist meeting will be held in the Empress theatre on Tuesday evening next, at which Chas. M. O'Brien, member of the Alberta legislature will speak on the relation of labor to capital. All are invited to attend this meeting. Discussion will be in order.

There was an omission in the list of prize winners of the fall fair recently published. Amongst the winners was little Miss Hazel Hughes, who won the first prize for handwriting for children between the ages of eight and twelve years.

The "Home Social" in the Baptist church on Monday night, the 21st, is given under the joint auspices of the Young Men's Class and the Young People's Society. An informal social evening, an at home to all the friends and members of the church and congregation. Refreshments will be served by young, pretty Dutch girls.

There will be a meeting in the City Hall on Thursday the 31st October at 8 p.m., for the purpose of taking into consideration the organization of a Farmers' Institute for Revelstoke and District. All squatters, settlers, homesteaders, ranchers and farmers, sons of the soil and others, are requested to be present.

In the Baptist church on Sunday next the pastor, Rev. E. J. Chave, will speak on the following subjects: Morning, "The Vine and the Branches," evening, "The Cross and the Crescent." In view of the impending conflict between Europe and the great Mohammedan power some of the principles of the latter faith are especially interesting. A cordial welcome to all.

The Revelstoke Poultry and Pet Stock Association will meet over the R.M. Smythe Cigar store, on Monday evening next at 8 p.m. to receive reports of committees appointed to recent fall fair. After business, a judging demonstration will be staged in which the members will take part. This will be a free for all opportunity for criticising and comparing notes as regards the merits of the birds to be produced for judgment by those present.

PRESERVING SEASON

For Preserving Fruits we handle only the best. If you wish to procure such fruits as cannot be beaten either in quality or price, we would advise you to place your order with us. We will guarantee delivery of all orders taken.

FRUIT JARS AND RUBBERS

This season we are handling the celebrated Mason Fruit Jars in Pints, Quarts and half gallons. These Jars require no comment. They are par excellence.

A. HOBSON, - MacKenzie Avenue

Revelstoke Inside Property

Real Estate is selling rapidly. Why not get in before all the most desirable residential lots are taken up?
Last week we made several good sales to local buyers and it will only be a short time before these lots are all closed out.
Call at our office and get full particulars. All our property can be sold on easy terms.

Kootenay Agencies, Limited

Played to packed houses everywhere—the Forsyth's Vaudeville Co., at Empress theatre Monday night.

The Rector of St. Peter's church will preach morning and evening, tomorrow, Sunday.

On another page will be found the program of the concert to be given in the opera house on Tuesday evening, under the auspices of the Bible Classes of the Presbyterian church.

Doc Trebeck, who has been employed by the C.P.R., as night watchman at Laurie tunnel, near Illecillewaet, has been in the city the past few days. He is en route for Haney, B. C., where he will be employed as water inspector. Old Doc is well known in Revelstoke and is a great Scotchman.

The concert given by St. Peter's church last night, was a great success. The opera house being well filled with an appreciative audience; the rector and wardens wish to express their appreciation of the efforts of those talented artists who so kindly volunteered their services, and to thank the public generally for their liberal patronage.

With the view of providing entertainment for the visitors to our city who will be attending the Conservative convention next week, the local entertainment committee have arranged with the Revelstoke Orchestra to give a dance and supper in the opera house on the evening of Friday Oct. 25th. All our friends are requested to attend and assist in making this a huge success. Tickets—Gentlemen, $1.50, Ladies free. Out side delegates will be provided with complimentary tickets at the convention.

Mr. Henry Kipp of Chilliwack, who was paying a visit to his daughter, Mrs. A.J. McDonell, recently, would strongly urge the Revelstoke fruit growers to organize and keep alive the fruit growers' association. He himself ships all his marketable fruit and produce to the consumers in Alberta and Saskatchewan district. Mr. Kipp has for some time utterly refused to in any way deal with the middle men in the fruit and produce industy in Vancouver, as he says that as grafters they rank alone. He would recommend that Revelstoke ranchers send one man to the prairie provinces to arrange markets with the consumers until they grow sufficient fruit to warrant their shipping by the car. Conductor Charles Kipp his son, received an honor recently, when he was directed to control the Royal train from Sicamous to the Okanagan and back to Arrowhead, which conveyed the Governor-General and party over the line.

The Forsyths

The Orpheum theatre was again crowded to the doors by audiences last evening and they went home satisfied with the evening's entertainment. Eight high class acts of vaudeville, supplemented with two reels of first run photo plays, made a long but entertaining entertainment. By special request the Forsyth Co. will remain one more day, as it so happens that they are a day ahead of their schedule on the mainland, which enables them to do this, and tonight will present an entirely new programme. No vaudeville artists ever showing in Nanaimo have been the equal of Forsyth's entertainers, taken as a whole, and tonight will see them at their best. —Herald, Nanaimo, B.C.

See Howson's for cut prices in Dinner and Toilet sets.

Monday night the great Forsyth's Vaudeville Co., at Empress theatre.

See the "Contest of the Nations," at St. John's Bible Class concert in the opera house on Tuesday, Oct. 22.

Y. M. C. A. NOTES

If some of you fellows that are going to get into the gym would do so, you would feel a lot better. Some of you business men had better get into a class and forget some of your business worries.

The purpose of the physical department is to promote good health build up strong vigorous bodies, under the control of Christian ideals, and to make every man and boy more efficient for lifes duties. The exercises consist of all forms of hydienic correctives, educative, recreative, calisthenics, and gymnastics contests and games.

The gymnasium is a large and airy room, free from columns giving a fine clear floor for large classes, basketball, volleyball, games, health talks, which are straight-to-the-point talks, will be given to each class once a week.

The swimming pool is one of the most attractive features in the building. The water is kept at a comfortable temperature, and ranges in depth from 3½ feet to 7 feet.

Basketball Meeting—A meeting of all interested in basketball who are members, is called for Wednesday, Oct. 23rd, at 8 o'clock. Everybody interested in basketball is requested to be present.

Visiting Day—On Wednesday afternoon, Oct. 23rd, at 4:30, the mothers and fathers of the boys in the Junior 2 class, are invited to attend the building and see the boys swim and exercise in the gym.

Monthly Gym Test—On Friday, Oct. 25th, the first test of the season will take place among the Intermediates, and Juniors 2. Members of these classes are requested to attend.

Men's Sunday Meeting—The meeting on Sunday promises to be one of unusual interest. Mr. McLean will sing, Mr. P.F. Gifford of the Y.M.C.A. staff, will speak on a subject that is of vital interest to young men, the subject will be "Work, Wine and Women." Every man should be on deck early and have a good sing before the meeting starts. Bring the other fellow.

Educational Classes—Classes will be resumed on Monday. The following is the time alloted for each class:
Shorthand—Monday and Wednesday 7 to 8 p.m.
Arithmetic—Tuesday and Thursday 7 to 8 p.m.
Bookkeeping—Monday 8 to 9 p.m.; Friday 7 to 8 p.m
Any particulars required may be had at office.
Fee for educational classes is $4.00 for three months.
Classes for both men and boys.

Big Open Night—Watch out for the big open night at the Y.M.C.A., on Thanksgiving night, Oct. 28th. Be sure and keep this date clear. Bring your lady friend with you and enjoy yourself. We guarantee you a good time. Program will be announced later.

Music Teacher of Note

The citizens of Revelstoke will now have an opportunity of having in their midst as an instructor, a noted musician in the person of Professor Leo Louis Covres, who has decided to locate here. Professor Covres has had a vast experience as a teacher of both vocal and instrumental music. For a period of twenty-two years he held the position of grand master in the Italian army, besides holding various other equally responsible positions. Elsewhere in this issue will be found a standing advertisement of Professor Covres music class and parents would do well to investigate the Professor's methods of teaching before sending their children elsewhere for music lessons.

If any of Professor Covres pupils show marked ability he will, if it is any object in order to perfect their training teach them gratis.

LIQUOR ACT, 1910.

Notice is hereby given that on the 1st day of December next, application will be made to the Superintendent of Provincial Police for renewal of the hotel license to sell liquor by retail in the hotel known as the City Hotel, situate in Arrowhead, province of British Columbia.

Dated this 19th day of October, 1912.

ROBERT CAYLEY,
1st iss, Oc.19 3Od. Applicant.

Sunday School Institute

All those interested in the welfare of young men, boys and girls, should avail themselves of the opportunity of hearing the following experts on Sunday School work, in the Presbyterian church, Wednesday, Oct. 30th.

The first session will commence at four o'clock sharp, there will also be an evening session.

The first session, which begins at four o'clock will give the business men a chance to hear what is being done in the great Sunday school movement.

Supper will be served at 6 o'clock in the basement of the church, at the small sum of 35c. per plate. This will give every one an opportunity of the social benefits to be derived from such a gathering.

The Institute is being carried on by the Revelstoke Sunday School Association which includes all Sunday school workers and those interested.

The program will consist of helpful addresses and bright singing. The following are the names of those who will take part in the institute: —

Rev. W. A. Brown, International missionary superintendent; Rev. C.R. Fisher, general secretary, California; Rev. G.T. Pratt, general secretary, Washington; Rev. I. W. Williamson, general secretary B.C., assisted by Mr. A. Crocrof, who will sing, there will also be a male quartette.

The Sunday work in Revelstoke is flourishing, all the schools are busy bringing the schools up to a proper standard.

For information, ask the pastors of each church, or 'phone the secretary of the Y.M.C.A.

A Progressive Idea

Thanks to the energetic action of a committee of citizens, visitors during the forthcoming conventions, are to have the opportunity to enjoy a sight of some of the picked exhibits of fruit and vegetables, which excited such admiration at the recent Revelstoke Fall Fair.

It was felt that the occasion when so many prominent strangers will be in Revelstoke, should not be missed, to make an eye opening demonstration of the agricultural possibilities and actual products of this section, space was secured in the very suitable ground floor store in the Howson block, on McKenzie avenue. Here will be staged a showing of what the soil of Kootenay is growing, gathered right from the orchards and fields of the agriculturists who are turning land into gold, by cultivation of the acres adjoining this city.

Parties who have suitable exhibits are requested to hand same in at once to Mr. Kincaid, in order that the agricultural resources of our country may be adequately represented.

Large curtain draperies, bed spreads and comforters at Howson's.

FISHING TACKLE SPORTING GOODS

GUNS AMMUNITION

We have just unpacked a complete line of Sporting Goods of all kinds. Mr. Fisherman, don't forget to inspect our stock of Fishing Tackle. When you see it you will say. "BEST IN TOWN."

Revelstoke Hardware Co., Ltd.
Dealers in all kinds of the Best Hardware
Agents for Gurney Chancellor Ranges and Minerva Paints

CONCERT

OPERA HOUSE

Tuesday, October 22nd, 1912

ADMISSION, 50c. RES. SEATS, 75c.
CHILDREN, 25c.

ASK FOR OUR ILLUSTRATED FOLDER....

Showing the wonderful development taking place in the "City of Certainties,"

REGINA, SASK.

It gives a great deal of reliable information of Regina and shows the exact location of our New Subdivision there called

KENSINGTON

which is admitted by those who know Regina to be one of the best investments in the west in Subdivision ldts. Come in and see actual photographs of Regina's handsome buildings. Dollars invested now will double in a year's time and you can buy now at the opening sale price

$150 AND $175 PER LOT
GOOD LIVE AGENTS WANTED

Snaps in Revelstoke Houses

Six-Roomed Modern House on Fourth Street, only $2,200
Six-Roomed Modern House on Third Street, only $2,000
Eight-Roomed Modern House on Second Street, only $2,300

We have taken over the agency of the AMERICAN CASUALTY CO., of Tacoma, and all policy holders will kindly take notice that future premiums are payable to us.

J. B. Watson Realty Company
Local Agency, American Casualty Co.
E. G. FOLEY, Manager, MacKenzie Avenue

BEWS' DRUG STORE

Harmony Rose Glycerine Soap ..... 3 Cakes for 50c.
Rexall Violet Dulce Talcum, flesh or white ..... 35c. per tin
Rexall Cold Cream and Varnishing Cream ..... 35c., 50c., 75c. each
Rexall Cherry Cough Syrup ..... 35c., 50c. and $1.00
All Rexall preparations guaranteed to give satisfaction or your money will be refunded.

BEWS THE REXALL STORE BEWS

FOR MEN **FALL UNDERWEAR** FOR BOYS

Granby Rubbers, in all sizes.
Fall Hats, all the latest shapes and sizes.
Suspenders—All sizes and colors.
Mackinaw Coats—All grades.
Large assortment of Fall and Winter Suits and Overcoats to choose from.

McKINNON & SUTHERLAND
Fit-Reform Clothing Stetson Hats Foot-Rite Shoes

OUR VICTOR MACHINES AND RECORDS AT COST

We have decided to close out all our present stock of Victor and Berliner machines and Records at Cost, and will sell any machine & Record for the next 30 days at 33 and one-third per cent. Discount for cash.

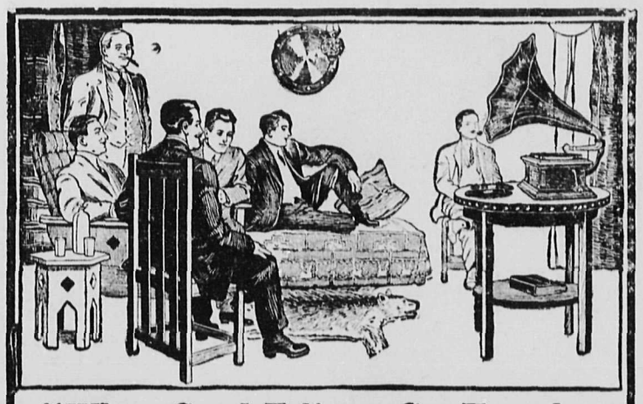

"When Good Fellows Get Together

with a stein on the table, and a good song ringing clear."

The best entertainer for any occasion, "stag" or otherwise is a

Victor-Berliner

GRAM-O-PHONE

Prices from $15.00 up.

Over 3000 records to choose from.

hear some of the latest hits, sung by famous comedians,

Nor' West Talking Machine Co. Ltd.

REVELSTOKE, B. C.

Wholesale Distributors for Provinces of Alberta and British Coldmbia

BE SURE TO HEAR THE VICTROLA

(Double-sided Records)

Victor Berliner "HIS MASTER'S VOICE"

Do not fail to take advantage of this offer as it cannot be duplicated by any Store in Canada or the United States.

CALL, PHONE, MAIL OR WIRE YOUR ORDERS TO

NOR' WEST TALKING MACHINE CO., Ltd.

Wholesale Distributors for Province of British Columbia and Alberta

VIOLIN AND PIANO STUDIO .....

All Instruments Taught

TEACHER OF SINGING AND VOCAL CULTURE

Directed by

CHEO. LOUIS COVRES

This Studio gives instruction on all brass and stringed instruments, violin, etc., by the very latest Italian and French methods, used by the Royal Conservatory of Music of Milan, (Italy) and Paris, (France). We guarantee by this method to put out a good performer in SIX MONTHS.

TERMS and further information on application to

CHEO LEO COVRES. MACKENZIE AVENUE

Corner of Victoria Road

WHITE STAR-DOMINION CANADIAN SERVICE

ROYAL MAIL STEAMERS

FALL SERVICE Montreal Quebec Liverpool		CHRISTMAS SAILINGS Portland, Maine, Halifax, Liverpool	
Only Four Days at Sea			
		From Portland	From Halifax
New s.s. Megantic—Oct. 26—Nov. 23			
s.s. Teutonic—Sat. Nov. 2.		New s.s. Laurentic....Dec 7	Dec 8
New s.s. Laurentic, Sat. Nov. 9.		s.s. Teutonic ....Dec 14	Dec 15
s.s. Canada. Sat. Nov. 16.		s.s. Canada.....Dec 21	Dec 22

New s.s. Laurentic and Megantic, 15,000 tons, largest from Canada. All Classes Carried.

S. S. Teutonic, 582 feet, 18,000 h.p. S.S. Canada, 514 feet, 10,000 tons.

Carry only Second and Third Class.

Baggage checked through to Steamer in bond. No hotel or transfer expenses.

Company's Office, 619 Second Avenue, Seattle, 3 doors east from Cherry Street

or A. G. BROOKER, Agent Canadian Pacific Railway, Revelstoke, B.C

Empress Theatre Thanksgiving Day

MONDAY, OCTOBER 28

THE SWEETEST STORY EVER TOLD

FRED RAYMOND'S

FAMOUS DOMESTIC COMECY

THE MISSOURI GIRL

GRAND IN ITS SIMPLICITY!
GREAT IN ITS INTENSITY!
GORGEOUS IN ITS ENTIRETY!

Yours truly "ZEKE" and "DAISY"

A Masterful Combination of Sparkling Wit, Heart-Feeling Pathos and Stirring Incidents

PRICES, 50c., 75c. $1.00.

ADVANCE SALE AT MACDONALD'S DRUG STORE

THE CANADIAN BANK OF COMMERCE

CAPITAL, $15,000,000 REST, $12,500,000

DRAFTS ON FOREIGN COUNTRIES

Drafts on the principal cities in the following countries issued without delay:

Africa	Cuba	Macedonia	Russia
Arabia	Denmark	Malta	Servia
Argentine Republic	Egypt	Manchuria	Siam
Armenia	Finland	Mexico	Siberia
Australia	Formosa	New Zealand	South Africa
Austria-Hungary	France	Norway	Spain
Belgium	Germany	Panama	Straits Settlements
Brazil	Greece	Persia	Sweden
Bulgaria	Holland	Peru	Switzerland
Ceylon	Iceland	Philippine Islands	Syria
Chili	India	Poland	Turkey
China	Italy	Portugal	United States
Crete	Japan	Roumania	West Indies, etc.

These drafts can be drawn in sterling, francs, marks, lire, kronen, yen, taels, roubles, etc., according to the money of the country in which they are payable. This enables the payee to obtain the exact amount intended.

REVELSTOKE BRANCH—F. M. GIBSON, Manager.

NAKUSP BRANCH—H. L. ROTHWELL, Manager

Lumbermen

It will pay you to make a call at

F. B. WELLS,

Fur Buyer and Exporter

Old Town, - Revelstoke, B. C

before buying your outfit of working clothes for the bush. I make a specialty of Logging Shoes, Pants, Sox, Shirts Blankets and everything required in your business.

WATER NOTICE.

For a License to Take and Use Water

Notice is hereby given that the Canadian Pacific Railway Company will apply for a license to take and use Fifty Miners Inches of water out of a small Creek, which flows in a northerly direction and empties into Illecillewaet River near Twin Butte. The water will be taken at Twin Butte and will be used for railway and domestic purposes on the land described as C.P.R. Company's right of way.

This notice was posted on the ground on the 28th day of August, 1912. The application will be filed in the office of the Water Recorder at Revelstoke, B.C.

Objection may be filed with the said Water Recorder or with the Comptroller of Water Rights, Parliament Buildings, Victoria, B.C.

Canadian Pacific Railway Company, Applicant.

E. W. Bateman, Local Right of Way Agent, Vancouver, B. C.

First issue August 31st.

NOTICE

Revelstoke Land District.

District of West Kootenay.

Take notice that I, Jean Batise S. Blondin, of Montreal, Que., occupation Merchant, intends to apply for permission to purchase the following described lands:

Commencing at post planted 40 chains south from a point in the South boundary of Lot 7872, Group One, Kootenay District, which is distant from the South East Corner of said Lot 7872 60 chains, and marked "Jean Batise S. Blondin's North-East Corner Post"; thence south 60 chains, thence west 20 chains, thence north 60 chains, thence east 20 chains to the point of commencement, containing 120 acres more or less.

Dated September 23rd, 1912.

JEAN BATISE Blondin, Agent.

1st issue Sept. 25th

NOTICE.

Revelstoke Land District.

District of West Kootenay.

Take notice that John R. West, of Revelstoke, B.C., occupation, Saddler intends to apply for permission to purchase the following described lands:

Commencing at a post planted on the West bank of the Columbia river about 40 chains below Seymour Creek thence west 40 chains, thence north 40 chains, thence east 40 chains more or less to the Columbia river, thence following the bank of the Columbia river south to point of commencement and containing 160 acres, more or less.

Dated August 8th, 1912.

JOHN R. WEST, Applicant.

Andrew Kitson, Agent.

1st issue Aug. 31st.

NOTICE

Revelstoke Land District.

District of West Kootenay.

Take notice that I, Adelard S. Blondin, of Halcyon, B. C., occupation Shipwight, intends to apply for permission to purchase the following described lands:

Commencing at a post planted 20 chains south of a point in the South boundary of Lot 7872, Group One, Kootenay District, which point is distant 40 chains West from the South East Corner of said Lot 7872, and marked "Adelard S. Blondin's North-East Corner Post"; thence south 40 chains, thence west 20 chains thence north 40 chains, thence east 20 chains to the point of commencement containing 80 acres more or less.

Dated the 23rd September, 1912.

ADELARD S. BLONDIN. Agent.

1st issue Sept. 25th

NOTICE

Revelstoke Land District.

District of West Kootenay.

Take notice that I, John Albert Lange, of London, England, occupation, Traveller, intends to apply for permission to purchase the following described land:

Commencing at a post planted by North East Corner of Lot 11004, on the Upper Arrow Lake, and marked "J.A.L.S.E. Corner," thence north 40 chains along the shore of Arrow Lake, thence west 20 chains, thence south 40 chains, thence east 20 chains to point of commencement, containing 80 acres, more or less.

Dated 19th September, 1912.

JOHN ALBERT LANGE,

Per Fredrick W. Terry, Agent.

1st issue Sept. 28th

NOTICE.

Revelstoke Land District.

District of West Kootenay.

Take notice that I, William Boyd, of Halcyon, B.C., occupation, Hotel Keeper, intends to apply for permission to purchase the following described land:

Commencing at a post planted at the North West Corner of Lot 100, Group 1; thence north 80 chains following lake shore, thence east 40 chains, thence south 80 chains, thence west 40 chains to point of commencement.

Dated September 24th, 1912.

1st issue Sept. 28 Wm. BOYD.

NOTICE.

Revelstoke Land District.

District of West Kootenay.

Take notice that I, William Bilfor, of Spokane, Wash., occupation Meatcutter, intends to apply for permission to purchase the following described lands:

Commencing at a post planted about 40 chains east of the Southwest Corner of Lot 7679 and southeast corner of Lot 10856, thence south 40 chains, west 40 chains, north 40 chains and east 40 chains to point of commeacement, and containing 160 acres, more or less.

Dated August 20th, 1912.

WILLIAM BILFOR,

James Fisher, Agent.

1st issue Sept. 11

THE HISTORY OF B. C. POLITICS

(Concluded from Page One)

penditure being calculated as spread over but the very short period of a half decade. What His Majesty the King thinks of the most conspicuous figure in Provincial public life, as a great British Columbian, a great Canadian and a great Imperial personality is indicated in the recent bestowal upon him of a high order of knighthood.

While it is not claimed for Sir Richard McBride and his government, that they alone have been responsible for the happily changed local conditions since the dark days prior to 1903, it is unchallengeably true that the administrative policy of the present Provincial leaders has chiefly caused or contributed to the bringing about of conditions now in evidence, and the material sugmentation of the streams of progress by the infusion of new life into Provincial affairs. Lest it be said or suggested that British Columbia's progress during the past decade has been a favored class progress—that the financier, the manufacture, the merchant and the speculator are prosperous at the expense of the worker, let it be remembered that a higher percentage of the population in British Columbia than any other province of the Dominion, or in any state of the American union are the owners of their own homes, that work and good wages are at all times at command here, and that none in this favored country fail of success save the constitutionally indolent, improvident, vicious or unfit.

To illustrate, imperfectly and sketchily of necessity, the substantiality of British Columbia's upbuilding under the Conservative regime, reference to the public accounts shows that Provincial expenditures during the five years precedent to the acceptance of the premiership by its present incumbent exceeded the net revenue by $3,670,000. In the first five years under McBride and Conservative government, conditions were reversed and the net revenue exceeded expenditures by $5,000,000 odd.

The net revenue of the Province increased from 1898-9 to 1903 by only $413,000. From the latter year to 1907-8 it increased $3,340,000, on the other hand the net expenditure increased for the first period by $1,208,000 and for the second mentioned period only $824,000. For the present year alone the revenue was estimated at $10,387,880 and it is much more than probable that this amount will be very considerably exceeded.

Whereas in 1903 the treasury was empty and bankers looked with extreme disfavor upon any extensions of credit to the government, today the Province of British Columbia has $6,500,000 in gold dollars in the banks and bearing arranged interest while on current account (despite the special payments out of approximately $900,000 and $1,100,000 respectively for the Songhees reserve and the recovery of the Columbia & Western subsidy lands)in addition to which there is on agreements of sale of Crown lands, due to the people and amply secured, about $12,000,000, bearing 6 per cent. interest, so that within the reach of the hand of the province has at this present time approximately $20,000,000 in liquid assets; while in comparison with its gross general assets its liabilities (although necessarily large) are but a bagatelle.

It is of record that in 1903, when the McBride government came into being, the annual revenues of the province were in the neighborhood of $2,000,000; last year's returns show a sum approximating $11,000,000 as the total treasury collections for the twelvemonth, representing a five hundred per cent increase within eight fiscal years—the increase if calculated to date would be about eight-hundred per cent.

In 1903 there was but $300,000 odd expended on roads, bridges and similar reproductive public works; in 1911 there was upwards of $5,500,000 so expended. This year the sum total will have grown to $8,500,000 or more

It is also a fact that the population of the province has very much more than doubled during the McBride regime; that private property values in the province have doubled under the present government; that whereas in 1902 there was on all sides commercial and industrial depression, these closing months of 1912 find British Columbia experiencing such prosperity as this section of Canada has never before enjoyed and with sure promise of its continuation and growth in unprecedented degree; and that, despite the immensity of expenditures inevitable in connection with the vast system of extended public works to keep pace with and promote population growth and industrial development, taxes, instead of rising are being annually reduced and more equitably distributed, it being promised that the approaching session of the legislature will witness yet further diminutions including the abrogation of the much decried Provincial Revenue (or Poll) Tax.

Governmental success in policy and in administration exists, however, not alone in conservation and augmentation of revenue with reduction of taxation where possible. And the Conservative government and policy in British Columbia have done and are doing much more. Chiefly through the personal efforts of the Prime Minister, the Canadian Northern has been induced to come into British Columbia as a strong competitor with the Canadian Pacific for transcontinental, Pacific ocean and local transportation business and as a promoter of colonization and industrial activities contributory to traffic, Sir William Mackenzie and Sir Donald Mann with their associates having already invested roundly $100,000,000 in substantial Provincial industrials as an immediate result, while $150,000,000 is in process of expenditure on various important railway enterprises within the province making conveniently accessible the rich lands, forests, mines and fisheries of the country.

To enable the people in all parts of the province to reach the railways, import their supplies without undue expense and market their products advantageously, the Department of Public Works under Hon. Mr. Thomas Taylor, and his energetic lieutenant, Mr. W. W. Foster, is developing a thoroughly comprehensive scheme of trunk roads building, with inter-provincial and international highways, fine modern bridges, etc., which will involve the investment of many millions during the ensuing few years—this money of the people being returned to them in exchange for labor, material, etc., while greatly assisting population growth and industrial expansion. A splendid Provincial National Park is, also under Hon. Mr. Taylor's supervision, being laid out, Vancouver Alps, which will vie with and developed in the heart of the the Yellowhead and Banff national parks in scenic charm and tourist attracting power. Public buildings are being provided in all parts of the province adequate to the necessities of the various branches of the public service and worthy of this richest and most favored of the sisterhood of provinces.

A scientific forest conservation and perpetuation policy is being worked out under what is universally commended by experts as model woods and forests legislation, by an extra-efficient expert staff, Hon. Mr. Ross herein (as in the lands, surveys and other important departments over which he exercises control) displaying a genius for administrative organization emphasizing the wisdom of his selection for the important department over which he presides. Public educational facilities are being perfected and made more practical under the keen supervision of the Minister of Education, Hon. Dr. Young, while steady and satisfactory progress is being made in the establishment of a great Provincial University. Other features of this Minister's many sided activities are expressed in the provision of the best modern facilities for the care and cure of the mentally afflicted and for the preservation and safeguarding of the public health. Under Hon. Mr. Ellison, the functions of the Department of Agriculture are being enlarged and the development of the farming industry, in all its branches encouraged, stimulated and assisted so that British Columbia may in time become self-maintaining and its agriculturists share in the general prosperity at the earliest possible day.

In brief, each and all departments are working together smoothly, progressively, scientifically, to carry on the country's affairs economically and efficiently and to promote its growth and the prosperity comfort, happiness and well being of its people.

And this is the acme of good government, so recognized by the people and by them declared whenever they are given opportunity to express themselves at the polls.

But even with the splendid accomplishments of the past few years, said Sir Richard McBride in the course of a speech at a banquet tendered him in Victoria a few nights ago, "more than ever do I believe that we in British Columbia are only at the commencement of things—that we have not begun to get into our stride—that we are as yet in our earliest pioneer and preliminary effort— and that, after all, the great and major operations which are to bring British Columbia into her own still lie before us." But we may say and properly too, that the work done by the government since 1903 ought to be accepted by the people as a token of the earnestness of the administration to proceed along safe lines and to give to this province that measure of efficient administration which alone will bring her into her own and make her that splendid part of the Empire which nature has destined her to be.

J.P. SUTHERLAND

Transfer Draying

Handling Pianos a Specialty

Phone 42 - Night Phone 85

LAST ELECTION RESULTS IN DETAIL

(Continued from Page one)

ALBERNI.

Mr. J.G.C. Wood (C.) elected by acclamation. Voters upon the register, 1084. At the election of 1909 the candidates in this constituency were Mr. H. C. Brewster (L.) and Dr. Morgan (C.), the former winning by 293 to 286. Conservative gain, 1912, 791.

ATLIN.

The Hon. Dr. H. E. Young re-elected by acclamation. Voters upon the register, 339. At the election of 1909 the candidates in this constituency were Hon. Dr. Young (C) and Mr. Kearns (L), the former winning by 107 to 55. Conservative gain, 1912, of 232.

CARIBOO.

Mr. John A. Fraser and Dr. M. Callanan (C.) re-elected (with an exchange of seniority), with 335 and 310, respectively, to 182 cast for Mr. Holt, (Ind.)

At the election of 1909 Dr. Callanan and Mr. Fraser (C.) defeated Messrs. Jones and Yorston (L.), the vote standing: Callanan, 273; Fraser 267; Jones, 159; Yorston, 158. Conservative gain, 1912, 240. Detailed return for last election:

Polling place	Callanan	Fraser	Holt
Barkerville	67	18	12
Stanley	17	11	9
Quesnel	65	50	57
Alexandria	10	9	4
Soda Creek	12	14	3
150 Mile	15	27	12
Horsefly	4	11	6
Quesnel Forks	5	6	1
Keithley	3	8	3
Beaver Lake	7	5	6
Williams Lake			
Alexis Creek	6	7	
Chilanco	5	6	
Chimney Creek	4	4	2
Blackwater	2	5	1
Fort George	11	19	23
South Ft. George	25	42	31
Mechaco	14	20	9
Mills Landing	12	17	6
Maples	5	2	3
Fraser Lake	11	13	3
Stuart Lake	2	6	1
	310	335	182

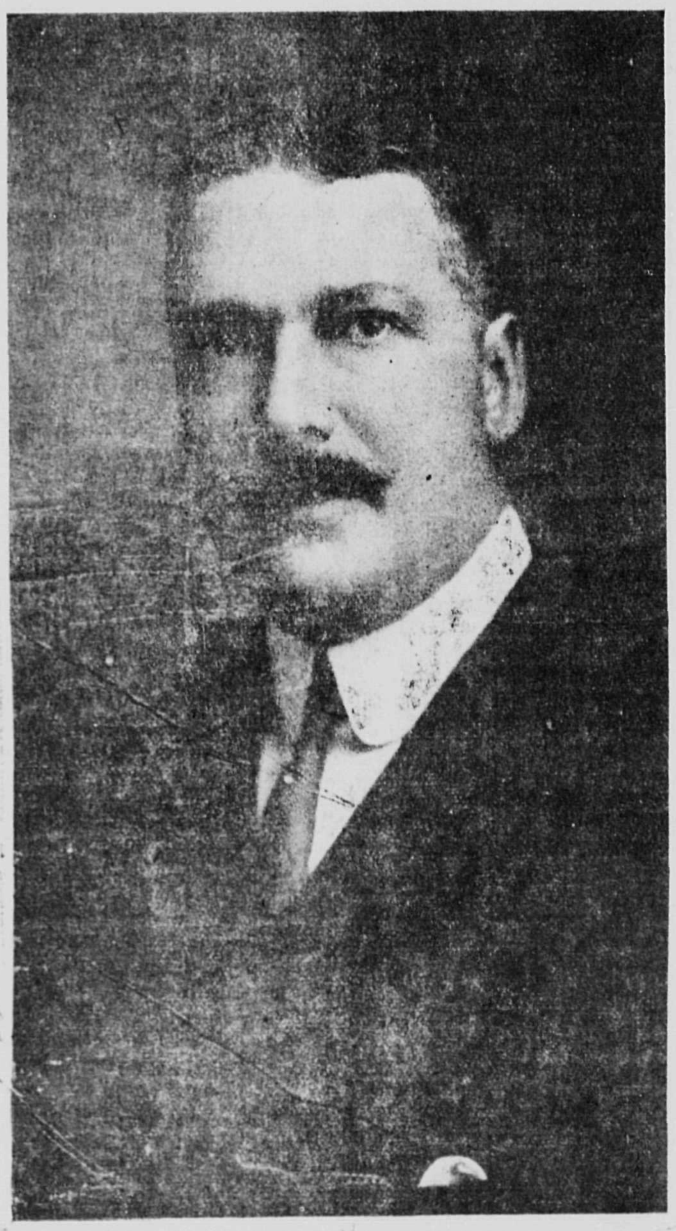

W. M. McKay, President B.C. Conservative Association

CHILLIWACK.

Mr. S. A. Cawley (C) re-elected by acclamation. Voters upon the register, 1687.

At the election of 1909, Mr. Cawley won this seat from Mr. C. W. Munro (L.)—who had represented the district since 1898, when he defeated the then premier, Hon. J.H. Turner—by 604 to 513. Conservative gain, 1912, of 1083.

COMOX.

In this constituency at the last election Mr. M. Manson (C.), was re-elected with a majority over his Socialist opponent, Mr. Lefeaux, of 339, their respective totals being 694 and 355. The election of 1909, saw Mr. Manson returned in a four-sided contest in which totals were recorded as follows:—Manson (C.), 451; Cartwright (S.), 200; Duncan (I.C.), 172; Forrest (L.), 154. Conservative gain 1912, 71; Socialist gain, 149.

Details of the last recorded vote follow:

Polling place	Manson	Lefeaux
Cumberland	119	173
Courtenay	90	39
Comox	63	6
Union Bay	43	19
Denman Island	17	3
Hornby Island	17	1
Rock Bay	25	7
Campbell River	4	16
Port Hardy	8	0
Kincombe Inlet	13	0
Quathiaski Cove	16	4
Simoon Sound	8	0
Alert Bay	14	6
Malcolm Island	3	27
Granite Bay	13	3
Coal Harbour	11	0
Shushartie Bay	5	0
Port Harvey	13	1
Drury Inlet	11	0
Turnbull Cove	11	0
Salmon River	12	11
Lund	29	10
Whaletown	9	3
Shoal Bay	16	4
Heriot Bay	17	6
Roy	6	2
Powell River	39	2
Manson's Landing	5	1
Bold Point	2	2
Stillwater	15	1
Port Kusam	9	0
Minstrel Island	11	4
Harbledown Island	4	3
Real Island	6	1
	694	355

COWICHAN.

Mr. W. H. Hayward (C.), deputy speaker in the last parliament, re-elected by 331 over Mr. A.A. Herd, (L.), the vote standing 441 to 110.

At the election of 1909, Mr. Hayward was opposed by Mr. J.N. Evans (L.), who polled 175 to his successful opponent's 322. Conservative gain, 1912, 141. The return for the election of March 28, last, is appended:

Polling place	Hayward	Herd
Cowichan Lake	16	1
Cowichan Station	46	12
Cobble Hill	36	15
Chemanius	41	10
Crofton	8	0
Duncan	236	55
Koenig's (Shawnigan)	17	4
Somenos	23	3
Westholme	19	3
	441	110

COLUMBIA.

Mr. H. E. Forster (C.), in this constituency defeated Mr. H. G. Parson, (C.), the former member, by a majority of 19, the vote being 282 to 263.

At the previous election in 1909, Mr. Parson won from Mr. Buckham, (L.), by 262 to 245. Conservative gain in 1912, 283; the detailed result:

Polling place	Forster	Parson
Golden	90	84
Rogers Pass	20	9
Field	36	35
Bear Creek	1	1
Beards Creek	9	8
Pallisher	5	3
Moresby	5	2
Beaumont	0	2
McMurdo	6	11
Galena	20	15
Briscoe	11	8
Windermere	20	17
Athalmer	18	34
Wilmer	38	32
Fairmont	3	2
	282	263

CRANBROOK.

Mr. Thomas D. Caven (C.), re-elected by acclamation. Voters upon the register, 2161.

At the election of 1909, Mr. Caven won in a three-cornered contest, the vote standing:—Caven, 761; Macdonald (L.), 501; Fitch (S.), 115. Conservative gain 1912, 1400.

DELTA.

Mr. Frank J. Mackenzie (C.), re-elected, with 748 to the 308 of his opponent, Mr. John Oliver (L.), ex-leader of the party in opposition.

At the election in 1909 the same gentlemen were in the running, Mr. Mackenzie's majority then being 206—the vote was 770 to 564. Conservative gain, 1912, 234. The return for 1912:

Polling place	Mackenzie	Oliver
Ladner	105	49
Westham Island	40	2
Sunbury	4	3
Annacis	9	5
East Delta	21	18
Mud Bay	14	17
Kensington Prairie	17	5
Johnson Road	13	3
White Rock	13	6
Hazelmere	49	8
Cloverdale	64	29
S. Westminster	79	20
Annieville	5	6
Tynehead	24	8
Port Kells	31	11
Clayton	9	4
Fort Langley	46	22
Murrayville	40	24
Otter	10	7
Aldergrove	49	10
Glen Valley	16	12
Milner	36	7
Boundary Bay	8	4
Glencoe	6	9
Strawberry Hill	16	14
Sperling	18	5
Lochiel	6	0
	748	308

DEWDNEY.

Mr. W. J. Manson (C.), re-elected, he increased his majority by 280, polling 803 to the 194 of his opponent, Mr. McNeice, also a Conservative candidate.

At the election of 1909 Mr. Manson's opponent was Mr. Thompson (L.), who polled 302 to Mr. Manson's 625. Conservative gain at last election, 372. The 1912 detailed vote:

Polling place	Manson	McNeice
Port Moody	83	60
Burquitlam	15	1
Fraser Mills	42	12
Coquitlam	104	7
Coquitlam Lake	13	2
Pitt Lake	4	0
Pitt Meadows	24	0
Hammond	57	4
Haney	73	8
Albion	10	1
Webster's Corners	14	1
Whonnock	25	6
Ruskin	18	3
Stave Falls	6	5
Silverdale	12	0
Mission	169	42
Hatzic	22	1
Hatzic Prairie	16	4
Dewdney	5	11
Nicomen Island	15	10
North Nicomen	17	10
Harrison Mills	15	1
Harrison Hot Springs	14	1
Agassiz	19	4
Port Douglas	5	0
	803	194

ESQUIMALT.

Mr. R. H. Pooley (C.), son of a former Speaker and veteran member of the Provincial House, was here successful in one of the most remarkable contests in the history of British Columbia politics, the field including Mr. Pooley, (C.), Mr. John Jardine (C.), the ex-member, Mr. H.D. Helmcken (C.), and Mr. Geo. Oliver (S.) The return of the poll was in abstract as follows: Mr. Pooley, 398; Mr. Helmcken, 186; Mr. Jackson, 151; Mr. Jardine, 96; Mr. Oliver, 25.

At the election of 1909, Mr. Jardine (then a member and representative of the Liberal party) won from Mr. Helmcken (C.), their respective votes being 436 and 362. Conservative gain 1912, 336. The detailed return for 1912 follows.

Polling Place	Pooley.	Helmcken.	Jackson.	Jardine.	Oliver.
Esquimalt	281	82	120	85	21
Colwood	46	64	11	2	0
Metchosin	26	27	9	3	0
West Sooke	13	24	7	3	0
East Sooke	5	3	0	0	0
Otter Point	11	6	0	3	4
Shawnigan	8	6	0	0	0
Port Renfrew	8	4	4	0	0
	398	186	151	96	25

FERNIE.

The Hon. Mr. W.R. Ross (C.), was here re-elected by a very considerably augmented majority, polling 1967 to the 763 recorded for his opponent, Mr W. Davidson (S.)

At the election of 1909, Hon. Mr. Ross won a three cornered battle with 795 votes, Mr. Harrington (S.), on that occasion polling 649 and Mr. Fisher (L.), 405. Conservative gain, 1912, 275. The result of the last election by polling divisions is subjoined:

Polling Place	Ross	Davidson
Crow's Nest	33	11
Baynes	33	1
Waldo	38	4
Flagstone	2	1
New Michel	39	39
Elko	56	5
Fruitlands	10	2
Morrissey	11	1
Jaffray	55	7
Hosmer	52	40
Coal Creek	77	149
White Spruce	10	1
Bull River	9	4
Gateway	7	2
Farmer's	4	4
Dorr	12	1
Sparwood	7	4
McDougall's	24	3
Galloway	11	6
Corbin	35	28
Old Michel	77	135
Krag	33	3
Fernie	392	312
	1067	763

John B. Williamson, Secretary.

GREENWOOD.

Mr. John R. Jackson (C.), was in his district re-elected with a total of 364 and a majority of 264 over his Socialist opponent, Mr. Heatherton.

At the election of 1909 Mr. Jackson polled 250, Mr. MacDonald (L.), 154, and Mr. Heatherton (S.), 264. Conservative gain at last election, 104. The detail vote in 1912.

Polling place	Jackson	Hea'ton
Greenwood	196	42
Rock Creek	38	10
Mother Lode	27	29
Eholt	30	9
Midway	42	8
Boundary Falls	29	1
Oro Denoro	2	3
	364	102

H. L. Edmonds, Treasurer

GRAND FORKS.

Mr. Ernest Miller (C.), was here re-elected by acclamation. Voters upon the register, 1326.

At the election of 1909, Mr. Miller was unsuccessfully opposed by Messrs Paterson (L.), and McInnis (S.), the vote being:—Miller, 516; Paterson 150; McInnis, 334. Conservative gain in 1912, 790.

THE ISLANDS.

The Hon. Mr. A. E. McPhillips(C.) was re-elected by a majority of 234, polling 345 votes to the 111 cast by his independent Conservative opponent, Mr. Percy K. Winch.

At the election previous in 1909, Hon. Mr. McPhillips was successful by a margin of 65 over Mr. Purvis, (L.), their respective totals being 273 and 207. Conservative gain in 1912, 169. Detailed vote at last election follows:

Polling Place	McPhillips	Winch
North Salt Spring	100	7
North Saanich	81	61
Mayne Island	28	5
North Pender	27	14
South Pender	8	0
South Salt Spring	36	11
Galiano	16	5
South Galiano	15	5
North Gabriola	16	0
Thetis & Kuper	18	3
	345	111

KASLO.

Mr. Neil F. Mackay (C.), was here re-elected by acclamation. Voters upon the register, 646.

At the election of 1909, Mr. John Keen (L.), gave battle unsuccessfully to Mr. Mackay, by whom he was defeated by 293 to 134. Conservative gain in 1912, 353.

KAMLOOPS

Mr. John P Shaw (C.), was re-elected in this riding by an increased majority, polling 931 to the 397 of his Liberal opponent, Mr. Leighton.

In the election of 1909 Mr. Shaw was unsuccessfully opposed by Mr. Vasey (L.), their respective votes being 872 and 482. Conservative gain 144. Details of the 1912 result are appended:

Polling place	Shaw	Leighton
Back Valley	5	0
Cahilty	7	0
Campbell Creek	7	0

FULL LINE OF GENT'S SHOES

The well known Keen Kut Shoe and the Wellington solid leather Shoe. They are both leathers. We also carry a full line of Tan Shoes. Call and see them before purchasing.

ARMSTRONG & COMPANY
Boot and Shoe Repairers, Saddlers Harness Makers

Howson & Co.

Are prepared to Sell Furniture, Carpets, Linoleum and alll House Furnishings at Eastern Prices.

Ask for Cash Discount.

COAL and WOOD

Good Screened Lump Coal (semi hard) from Lethbridge now in

Birch, Firand Hemlock—dry—$6 to $7 a cord

Orders will receive prompt attention. Phone No. 60

S. G. ROBBINS

REDUCTION IN ELECTRICAL FIXTURES

Are you wanting any Electrical Work Done? If so, call at the Revelstoke Plumbing & Sheet Metal Co.'s Store, Connaught Avenue.

A. G. DUCK
ELECTRIC SUPPLY STORE
Phone 281 Night Phone 40 P. O. Box 469

Sash, Doors, Mouldings' Turnings

We are in the manufacturing business of Sash, Doors, Mouldings, Turnings, Show Cases, Office and Bar Fixtures, Storm Doors and Windows made to order and all kinds of repair work done in good order.

We have a full line of building supplies, lime cement, plaster, Hard Wall Finish, bricks, Sewer Pipe, Plaster Plaster Board, Roofing Metal, Lath and all kinds of Glass, Oils, Paints, Varnish, all colors and tints.

Much pleasure in quoting anything in the Building Line.

REVELSTOKE SASH AND DOOR FACTORY
P. O. Box 295, Revelstoke, B. C.

ASK THE DRIVER

Everybody knows him, he will tell you that the whiskeys we are selling are the best. Call and be convinced. No household should be without a supply of our Harvey's Special Scotch Whiskey; our Frapin Liqueur Brandy, guaranteed 30 years old or Blackberry Brandy for Medicinal purposes. Our stock of choice Wines and Liquors of all kinds are unexcelled. Sold by all the leading hotels, or telephone

The Revelstoke Wine and Spirit Co., Ltd.
Importers and Dealers in Pure Wines, Liquors, Cigars and Cigarettes

Do You Want Cheap Wood or Building Material

2 x 4 Cedar. 1 inch, 1¼ inch to 3 inch
Dry Cottonwood

All Buildings and Platforms on Old Mill Site for sale.

CALL AT

Bowman Lumber Company's Office
Third Street and Smelter Track

Rosedene Nurseries

Revelstoke. B. C.

House Plants, Ferns, etc.
Cut Flowers, Roses, Carnations, etc

Thos. Newell, Prop.

Designs Box 51 Phone 295

THE MOLSONS BANK

INCORPORATED 1855

Record of Progress for Five Years—1906-1911

	1906	1911
Capital	$ 3,000,000	$ 4,000,000
Reserve	3,000.000	4,600,000
Deposits	23,677,730	35,042,311
Loans and Investments	27.457,090	38,854,801
Total Assets	33,090,192	48,237,284

Has 83 Branches in Canada, and Agents and Correspondents in all the Principal Cities in the World.

A GENERAL BANKING BUSINESS TRANSACTED

SAVINGS BANK DEPARTMENT AT ALL BRANCHES

Interest allowed at highest current rate.

Revelstoke Branch. W. H. PRATT, Manager

. . . It Might Be Cold . . .
BUT

It is always hot in the plunge at Halcyon Hot Springs, whose natural hot medicinal waters are the most wonderful health restorer on the Continent. Our record of cures of rheumatism and other chronic complaints is unequalled and verified by our gratified patrons. Located among the greatest scenery of Canada, easy of access,—the Sanitarium is luxuriously fitted and finished for comfort and convenience of guests.

Halcyon Hot Springs Sanitarium

Wm. BOYD, Proprietor. - Halcyon, Arrow Lakes

UNION HOTEL

JUST NEWLY REPAIRED

RATES, . $1.50 PER DAY

Weekly and monthly rates to be arranged. Meal Tickets, 21 meals for $6.00

FIRST STREET, REVELSTOKE, B. C.

A. P. LEVESQUE, Proprietor

Laughton & Tapping, Props. First Street, Revelstoke, B. C.

Windsor Hotel Restaurant

European Plan

Open Day and Night. - Meal Tickets, $6.00

MONTHLY BOARD

KING EDWARD HOTEL

H. J. McSCILLY, Proprietor.

REVELSTOKE, B.C.

Strictly First Class

Rooms Single. en Suite and with Bath

ORIENTAL HOTEL

suitably furnished with the choicest the market affords. Best Wines, Liquors and Cigars. Rates $1 a day. Monthly rate.

J. ALBERT STONE PROP

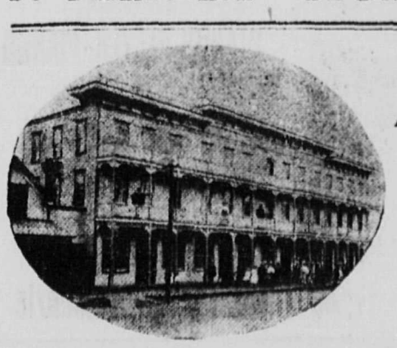

Central Hotel

Abrahamson Bros., Props

First-Class in all respects.

All Modern Conveniences

RATES, $2 PER DAY

Special Weekly Rates

REVELSTOKE, B. C.

E. G. BURRIDGE

Tinsmith Repairs, Hot Air, Pipe and Furnace work

—WORK SHOP—

Connaught Ave. - Revelstoke

UNION HOTEL

ARROWHEAD, B. C.

Special Attention given to commercial men and tourists. First-class sample rooms. Finest scenery in British Columbia, overlooking Upper Arrow Lake.

W. J. Lightburne, Prop

LAST ELECTION RESULTS IN DETAIL

(Concluded from Page Four)

Celista	36	2	3
Chase	44	21	0
Clearwater Crossing	5	0	0
Canoe Creek	8	4	3
Douglas Lake	5	0	0
Ducks	17	8	1
Ducks Range	12	12	3
Glenemma	9	9	1
Grand Prairie	31	11	3
Kamloops	402	188	37
Little Fort	7	15	1
Long Lake	10	1	63
Louis Creek	15	16	0
Malakwa	0	0	1
Mosquito Flat	2	9	9
North Kamloops	11	5	2
North Thompson, E.	5	6	2
North Thompson, W.	4	4	25
Notch Hill	52	6	2
Quilchena	4	4	15
Rose Hill	9	8	2
Salmon Arm	127	35	5
Savona	22	16	5
Seymour Arm	10	2	8
Shuswap	30	1	1
Sicamous	13	3	4
Stump Lake	3	0	
Tappen Sinding	15	20	
Three Valley	4	0	
	931	397	

LILLOOET.

Mr. Archie McDonald (C.), was here re-elected with a total of 200 to the 81 votes polled by his Liberal opponent, Mr. Stuart Henderson.

At the last previous election, Mr. McDonald's opponent was the ex-member for the district, Mr. Mark Eagleson (L.), whom he defeated by 157 to 117. Conservative gain at the last election, 69. Detailed vote.

Polling place	McDonald	Henderson
Lillooet	49	29
Clinton	25	10
Bonaparte	20	16
Big Bar	13	3
Dog Creek	16	3
Alkali Lake	4	0
83 Mile Post	0	0
111 Mile House	5	6
127 Mile Post	8	2
Empire Valley	5	1
Pavilion	2	3
Bridge River	3	0
Cadwallader Creek	2	2
Pemberton Portage	8	0
Fosters Bar	4	1
Chilcoten	10	2
Hanceville	5	0
N. F. of Bridge River	5	3
Leadman's Creek	0	0
Watson Bar Creek	6	0
North Bonaparte	11	0
	200	81

NANAIMO.

Mr. John T.W. Place (S.), was elected to represent this constituency, with 621 votes to the 578 polled by Mr. A. E. Planta (C), and the 375 for Mr. Henry Sheperd (L.)

At the last previous election victory rested with Mr. J.H. Hawthornthwaite (S.), who defeated Mr. Planta by 786 to 464. Conservative gain in 1912, 114. Socialist loss, 165.

NELSON

Mr. W. R. MacLean (C.), was in this district elected with 527 votes out of 892 allowed, his opponents, Mr. Harry Wright (I-C.) and Mr. Harrod (S.), polling 188 and 177 respectively.

At the election last previous, Mr. Wright secured 565 of the vote cast. Mr. Crease (L.), 323 and Mr. Matheson (S.), 148. Conservative gain 1912 150 votes.

NEWCASTLE.

Mr. Parker Williams (S.), in this district succeeded in retaining his seat, although with a considerably reduced majority, his total being 386 and that of Dr. Dier (C.), 373.

At the 1909 election Mr. Williams obtained 379 of the votes polled, Mr. Stewart (C.), 274 and Mr. Thomas, (L.), 67. Conservative gain in 1912, 99. Socialist gain, seven. The detail vote for 1912:

Polling place	Dier	Williams
Ladysmith	286	205
South Wellington	15	55
Northfield	30	52
Extension	21	44
Cedar	21	30
	373	386

NEW WESTMINSTER.

Mr. Thomas Gifford (C.), was re-elected for his home city of the Fraser defeating Mr. George Kennedy (L.) on the respective votes of 1004 and 385.

At the election of 1909 Mr. Gifford was unsuccessfully opposed by Messrs Johnston (L.), and Dodd Lab. The Conservative candidate obtaining 881 of the total vote polled, Mr. Johnston 614, and Mr. Dodd 165.

OKANAGAN.

In this district the Minister of Finance and Agriculture, Hon. Price Ellison (C.), had an easy victory over Mr. Stirling (S.), their respective votes being 1358 and 297.

At the last previous election, Hon. Mr. Ellison was returned in a triangular contest, the totals standing: — Ellison (C.), 1538; De Hart (L.), 741; Johnson (S.), 188. Results of the 1912 ballot are appended in detail:

Polling place	Ellison	Stirling
Canagna	5	2
Penticton	199	63
Naramata	20	11
Summerland	82	18
Peachland	95	7
Westbank	28	4
Nahun	14	0
Killiney	5	0
Okanagan Landing	21	3
Commonage	7	0
Oyama	10	0
Ellison	15	0
Ewings Landing	3	0
Beavouline	7	3
Rutland	15	1
South Okanagan	24	3
Kelowna	93	37
Okanagan Centre	23	1
Vernon	501	63
Okanagan	8	0
Salmon River Bridge	2	1
Armstrong	160	9
Hullcar	11	2
Deep Creek	11	2
Enderby	94	25
Grindiod	15	2
Mara	19	15
Canoe Creek	18	2
Silver Creek	6	5
Lumby	48	5
Mabel Lake	15	8
Reiswig	3	1
Richland	11	4
	1388	297

ROSSLAND.

Mr. Lorne A. Campbell (C.), was here elected in a triangular contest, with 336 votes, his opponents, Mr. L. D. Taylor (L.), and Mr. Casey (S.), polling respectively 168 and 95.

At the 1909 general election, Mr. W. R. Braden (C.), was returned, with 237, Mr. English (L.) piling up 217, and Mr. Casey (S.), 160. Conservative gain, 1909, 99. Socialist loss, 65; Liberal loss, 217.

REVELSTOKE.

The Hon. Mr. Thomas Taylor (C.), Minister of Public Works, was here re-elected by acclamation. Voters upon the register 1680.

At the election of 1909 Hon. Mr. Taylor polled 758 of the votes recorded; Mr. Lindmark (I-L.), 340 and Mr. Kempster (S.), 121. Conservative gain, 1912, 922; Liberal decline, 340; Socialist loss, 121.

RICHMOND.

Mr. F. L. Carter-Cotton (C.), in this constituency enjoyed the honor of re-election by acclamation. Voters upon the register, 4456.

At toe 1909 election Mr. Carter-Cotton's opponent was Mr. Farries, (L.), who polled 667 to the successful Conservative candidates 918. Conservative gain at last election, 3538.

SAANICH.

The Hon. D. M. Eberts (C), was here once again returned, with an increased majority, his total vote being 392 and that of his opponent Mr. Noble (L.), 176.

At the previous election the rivals in the running were Hon. Mr. Eberts and Mr. Brydon (L.), who polled respectively 412 and 303. 1909 vote in detail:

Polling place	Eberts	Noble
Saanichton	65	17
Willows	68	63
Cedar Hill	66	15
Boleskine	119	51
Royal Oak	74	30
	392	176

SLOCAN.

Mr. William Hunter (C.), was here re-elected, with 373 votes to the 198 cast for Mr. Anthony Shilland (S.)

At the election of 1909 Mr. Hunter won from Mr. Harris (I.L.), and Mr. Bennet (S.), their respective totals being:—Hunter, 303; Harris, 57; Bennett, 172. Conservative gain at last election, 70; Liberal loss, 57; Socialist gain, 26. The detailed vote for 1912 was:

Polling place	Hunter	Shilland
Slocan City	58	19
Sandon	23	28
McGuigan	2	8
New Denver	54	12
Silverton	50	61
Rosebery	10	5
Nakusp	76	28
Burton City	35	16
Deer Park	10	2
Arrow Park	8	3
Summit	4	0
Winlaw	14	9
Needles	12	2
Three Forks	7	5
	373	198

SKEENA.

Mr. William Manson (C.), in this constituency was re-elected, again in a much cut up contest, there being in the field against him, Messrs. Clayton (Ind. C.), A. Manson (L.), and Montgomery (S.), and the votes polled by each as follows:—William Manson, 940; A. Manson, 520; Montgomery, 277; Clayton, 106.

At the last previous election, Mr. Manson secured 822, Mr. Kergin (L.) 377, and Mr. McKay (S.), 163. Conservative gain, 1912, 224;Liberal gain 143; Socialist gain, 114. The detail vote for the last election is subjoined:

Polling place	Manson, W.	Manson, A.M.	Montgomery	Clayton.
Prince Rupert	336	277	127	48
Coast Section—				
Port Essington	8	1	1	0
Port Simpson	13	2	0	0
Georgetown	2	0	1	0
Digby Island	3	4	3	0
Naas Harbour	6	1	0	0
Kincolith	3	0	0	0
Goose Bay	6	0	0	0
Whiting Bay	0	0	0	2
Stewart	33	27	32	3
Bitter Creek	0	0	0	0
Red Cliff	10	3	9	1
Refuge Bay	14	0	1	0
Welcome Harbor	7	2	0	0
Spiller Rivere	0	0	0	0
Claxton	10	0	0	0
Inverness	3	0	0	0
Mile 59	6	1	1	0
Breckenridge Landing	4	0	0	0
Kitsumkalum	24	1	3	0
Terrace	16	9	0	0
Copper City	6	3	1	4
Vanarsdol	2	0	0	0
Lakelse	3	2	0	0
Kitamaat	1	0	0	2
Hartley Bay	1	0	0	0
Surf Inlet	1	0	0	0
Swanson Bay	5	0	1	0
Ocean Falls	4	0	0	0
Bella Coola	12	16	0	3
Hagenborg	19	13	0	5
Sloan	4	1	1	2
Namu	2	0	0	0
Wadhams Cannery	3	0	0	0
Victoria Cannery	3	3	0	0
Queen Charlotte Islands—				
Massett	19	0	2	0
Naden Harbour	19	1	2	0
Queenstown	12	0	1	2
Towe Hill	18	1	0	0
Tel-El	2	0	0	0
Lawn Hill	8	4	8	0
Skidegate	13	3	0	0
Queen Charlotte City	13	7	7	0
Sand Pit Point	6	2	1	0
Pacofi	4	0	0	0
Lockeport	5	4	0	0
Jedway	7	2	1	0
Interior—				
Hazelton	8	67	20	4
Kitselas	13	7	0	1
Hardscrabble	7	2	1	0
Lorne Creek	5	0	2	0
Cedarvale	9	0	0	0
Skeena Crossing	15	5	0	0
Sealey	17	6	6	1
New Hazelton	17	9	7	0
Kispiox	3	9	0	1
Twenty Mile	9	1	2	0
Big Tunnel Camp	4	2	0	0
Glentana	0	3	8	1
Chicken Lake	12	3	2	1
Aldermere	9	6	9	19
Telkwa	21	6	6	6
Pleasant Valley	4	2	1	0
South Bulkley	5	1	5	0
North Francois	6	0	0	0
South Francois	8	1	2	0
Ootsa Lake	2	0	3	0
	940	520	277	106

W. W. Foster, Past President

SIMILKAMEEN.

Mr. Shatford (C.), was here re-elected by acclamation. Votes upon the register, 959.

At the election of 1909 Mr. Shatford's vote was 404 and that of his opponent, Mr. Elmhirst (L.), 205. Conservative gain, 1912, 555.

VANCOUVER

Messrs. McGuire, Bowser, Tisdell, Macgowan and Watson were here re-elected, the only change in the city's representation in Parliament being not in the composition of that representation but in the order of seniority. Dr. McGuire, who in the last parliament had been junior member for Vancouver, is now thus the first member for that city. Hon. Mr. Bowser, heretofore first member, is now second, Mr. Tisdell third, Mr. Macgowan fourth, and Mr. Watson (second member heretofore) fifth. The Conservative total vote at the last election was 25,338 and the Liberal but 14,283, Socialist candidates polling 5767 and Mr. S. Greer (Independent) 897. At the last previous general election the recorded totals for the several parties and the champions were:

Conservative—Bowser, 5441; Watson 5202; Macgowan, 5190; Tisdell, 5051; McGuire, 4826.

Liberal—Sinkler 4110; Macdonald, 3984; Wade, 3942; Stables, 3356; Campbell, 3227.

Socialist—Kingsley, 1883; Pettipiece 1428; McKenzie, 1231; Garvey, 8227; McGregor, 1218.

A curious feature of the last election in so far as Vancouver city is concerned is found in the fact that the vote polled was very much under that recorded in the election of 1909, the result no doubt of apathy and a general acceptance of the result as a foregone conclusion. The votes credited to the several candidates in 1909 are thus found to amount in the aggregate to 51,316, whereas the aggregate of the counted votes in 1912 is 46,285. The Conservative vote showed a falling off of 372; the Liberal vote 4336, and the Socialist vote 1210 Details of the vote of 1912 are here appended:

Conservatives —	
Dr. G. A. McGuire	5,114
Hon. W. J. Bowser	5,101
Charles E. Tisdall	5,085
A. H. B. Macgowan	5,061
H. H. Watson	4,977
Liberals—	
Ralph Smith	3,357
C. W. Enright	2,547
Maxwell Smith	2,744
W. S. Cameron	2,716
J. N. Ellis	2,513
Socialists—	
J. A. Macdonald	1,263
John Reid	1,156
William Bennett	1,134
Joseph F. Lord	1,133
W. A. Pritchard	1,081
Independent—	
Samuel Greer	897

The voting in the various ward polling divisions produced the following results:

No. 1	2,409
No. 2	1,179
No. 3	1,020
No. 4	1,718
No. 5	1,527
No. 6	1,321
No. 7	86
No. 8	111

Total number of good votes, 9971; spoiled ballots, 138. Total votes cast 10109.

VICTORIA

The capital city presented in the last election a result paralleling that in Vancouver, all its old representatives in the Provincial house being returned with only a slight shifting of positions. The Premier, Sir Richard McBride, K.C., M.G., headed the poll as before, Messrs. Nehnsen and Thomson, however, exchanging places In 1909 the verdict of the people was recorded in these figures:

Conservative—Bride, 2856; Davey, 2503; Behnsen, 2497; Thomson, 2465. Aggregate, 10,321.

Liberal—Morley, 2218; Oliver (J.), 2216; Drury, 2031; Houston, 1875. Aggregate, 8,340.

Socialist—Oliver, (George), 659.

The election of March last gave a Conservative aggregate vote of 10,727 a gain of 406; a Liberal aggregate of 4028, a decrease of 4312; aad a Socialist aggregate of 663, a gain of four. The details of the 1912 poll are subjoined.

Conservative—	
McBride	3,223
Thomson	2,641
Davey	2,471
Behnsen	2,392
Liberal—	
Brewster	2,049
Elliot	1,979
Socialist—	
Midgley	663
Independent—	
Perry	616

YALE

Mr. Alex Lucas (C.), here secured re-election with a total vote of 524 to the 279 of his opponent, Mr. J.P. McConnell (L.).

At theelection of 1909 Sir Richard McBride (C.), won from Mr. Stuart Henderson (L.), by 455 to 265, the seat passing to Mr. Lucas by acclamation upon the Premier (elected for both Yale and Victoria) deciding to sit as representative of the Capital City.

Details of the vote in his constituency at the last election follow:

Polling place	Lucas	McConnell
Agassiz	42	19
St. Elmo	13	5
Hope	56	1
Yale	8	7
Spuzzum	4	0
Camp 16	7	2
North Bend	37	10
Keefers	6	0
Lytton	48	6
Spences Bridge	17	19
McGillivrays	3	0
Ashcroft	55	69
Sache Creek	5	1
Walhachin	28	5
Dot	3	1
Canford	12	7
Coyie Station	10	4
Coutlie	9	3
Nicola	27	18
Merritt	105	73
Middlesboro	7	18
Coldwater	9	2
McCullough's	1	3
Aspen Grove	6	2
Thynn's	4	0
Mammette Lake	3	4
	524	279

YMIR

Wr. Schofield (C.), here secured re-election with a total of 1024 to the 261 cast for his Socialist opponent, Mr. Pettipiece (of Vancouver).

At the election of 1909 Mr. Schofield defeated Mr. Oliver (S.), by 699 to 366. Conservative gain, 1912, 325. Socialist loss, 105.

Polling place	Schofield	Pettipiece
Trail	230	66
Castlegar	19	4
Robson	12	0
Westley	6	0
Syringa	10	0
Benata	10	0
Edgewood	21	8
Arrow Park	19	1
Needles	9	0
West Demars	10	1
Graham's Landing	13	1
Slocan Junction	21	1
Thrums	13	1
Koch's Mill	18	0
Crescent Valley	8	3
Taghum	6	3
Granite	11	4
Fairview	108	60
Proctor	52	1
Harrop	34	1
Willow Point	20	4
Kakanee	5	1
Greay's Creek	6	0
Boswell	16	0
Creston	135	23
Erickson	6	2
Rykerts	3	1
Sirdar	20	9
Kitchner	10	2
Ymir	22	26
Salmo	42	22
Queen Mine	4	2
Erie	17	3
Arlington	6	2
Fruitvale	43	8
Columbia Gardens	9	0
Waneta	16	1
Pen d'Oreille	9	0
Patterson	5	0
	1024	261

BUSINESS LOCALS

Clean coal at Coursier's.

If she said "bring chocolates" she means "Sugar Bowl" chocolates.

Vancouver Island acreage at H. N. Coursier's.

The "Sugar Bowl" hot chocolate, cocoa and tea, etc., is unsurpassed.

Clean, smokeless, furnace lump and nut coal at Coursier's.

All subscribers not receiving the paper regularly are requested to communicate with the editor, Mail-Herald Box 914, Revelstoke B.C., in order that their complaints may be rectified. Write your full name and address legibly, and your complaint will be attended to promptly.

The "Sugar Bowl Fountain", like Charlies Aunt, is still running. We are still serving out to satisfied customers our delicious ice cream, sodas and Sundaes.

Here's the road to comfort, a vanished thirst, a cool body and a refreshed one, the only way is via a cool drink at the Sugar Bowl Fountain, McKenzie Avenue.

Her time was wrong, her tune was bad;
The Black Key Study made her sad,
She said good bye to all the fuss,
And bought a Gourlay Angelus,
At the Revelstoke Music Btore.

The "Sugar Bowl" Luncheonette is now running in connection with our soda fountain. Ladies will find here a comfortable place to get an afternoon cup of tea, chocolate, coffee, beef tea and light refreshments.

A SUCCESSFUL TREATMENT

Mrs. Edward Kennedy, of Meriden, Conn., 40 years old, was advised by her Physician to try Dr. Martell's Female Pills, she did so with wonderful results. Thousands of others would say the same. 20 years the standard at your Druggist.

Sewing Machines

A nice new stock of Singer and Wheeler Wilson Sewing Machines

For Sale or Hire

by the month at Manning's. All kinds of machine needles stocked.

MANNING, Agent.

THE BURNING QUESTION

Will not enter into your calculations if you are using one of our Coal Saving, HEAT PRODUCING, Durable Heating STOVES.

Our line this Season Better Than Ever.

New Stoves

New Designs

New Features

The best selected stock in Town

Prices Right

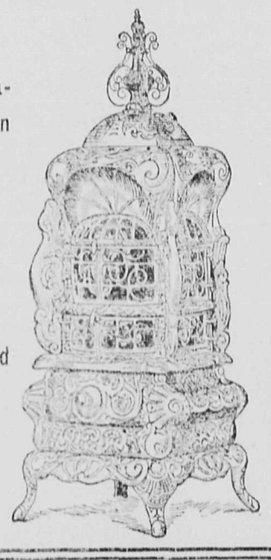

Airtight Heaters
Oak, Iron Heaters
Double Heaters
Electric Heat'rs
Stove Boards
Coal Hods
Coal Vases
Fenders
Fire Irons
Coal Shovels

Come when you can get a good selection.

Steel Ranges—$45 to $80. Coal Stoves—$18.50 to $30.00

LAWRENCE HARDWARE CO., LIMITED

Plumbing Steam Heating Tinsmithing

Imperial Bank of Canada

Head Office—Toronto, Ontario.

Capital Subscribed -	6,000,000.00
Capital Paid Up - -	6,460,000.00
Reserve - - - -	6,460,000.00
Total Assets, - -	$72,000,000.00

Branches or Agents at all principal points in Canada.

Agents in Great Britain and United States—London, England, Lloyds Bank, Limited. Chicago—First National Bank, Corn Exchange National Bank. Seattle—Seattle National Bank, San Francisco—Wells Fargo Nevada National Bank. Spokane—Exchange National Bank.

Savings Bank Department

Deposits of $1 and upward, received, and interest allowed at current rate from date of deposit. Correspondence solicited.

Revelstoke Branch—A. B. McCleneghan, Mgr.

Ladies' and Children's FALL HATS

Pretty Shapes. Latest Styles

Mrs. A. G. Crick, - First Street

TIRED?

THEN A CUP OF

"BELL BLEND TEA"

will refresh you with its bright, spicy flavor and fragrancy. Sold in 1 lb. lead packages.

Price, 35c., 40c. and 50c. per lb.

G. W. BELL

P. O. Box 208 GROCER & BAKER Phone No. 23

ALL THE TIME

ELGIN ELGIN ELGIN

WATCHES

BEST ON EARTH

J. GUY BARBER

C. P. R. WATCH INSPECTOR

COAL!

Plenty of Galt Lump Coal arriving. Orders will have prompt attention.

Order at Kootenay Agencies McKenzie Avenue

A. Davidson, PHONE 292

Fruit Lands FOR SALE

Galena Bay lands in parcels of 10 or 20 acres or en bloc. Correspondence invited.

John Shaw, Agent, Box 616 Arrowhead

C. P. R. POLICE

"An Imperial police force, having for its cardinal principles 'Civility, Sobriety, Cleanliness, Moral and Physical courage.'"

That is the substance of instructions issued to the head of the police department of the Canadian Pacific Railway company by the vice-president in charge of western lines. That official had long thought of the problem, for it is a problem, this assembling a police force to take care of the public, enforce the laws, to be composed of higher grade men than had previously been employed and above the spotter type and bearing none of the relations to either the public or the employees which those individuals are supposed to bear; a force that must agree with city and provincial forces, and at the same time be independent of the latter, while working in close conjunction with them.

He had known of the trials that confronted both city and company departments in endeavoring to assemble a police force that had for its one object the enforcement of law and the proper treatment of the public. He had also known that as a rule company officials did not assimilate with those of the city. Why, was not for him to find out, but he did determine that he would place the police force of western lines on a plane whereby heads of departments in cities and towns on the line could no longer say officers sent out by the company were not of right calibre to mix with city departments, for that had been said.

The result was he ordered the head of the railway police to recruit a force extending from Fort William to Vancouver of army veterans. But there must be something besides the mere title of army veterans before they get a place on this imperial police force. They must have served their term of enlistment, they must have the service medal; they must have a discharge from the Imperial army or from the Royal Northwest Mounted police without the shadow of a blemish.

It was something of a task that he assigned to the chief of the department and it is not yet completed, of the 150 men required he has about 80. Every one of these fill the bill. When you see a police officer on duty at the stations of the Canadian Pacific Railway wearing the uniform of the company he will also have a little ribbon on his left breast. It is a duplicate of the ribbon that carries the medal he has earned by distinguished service in the army of Great Britain or on the Royal Mounted police service. That ribbon means that the wearer has been trained in the school that means rigid discipline, lessons that teach him to hold his temper and to recognize that the public is a hard master, for the public is a hard master and if one doubts it, all he has to do is to follow one of the officers as he undertakes to tell the public what time the trains arrive and depart, what it costs to get to a certain point and if he thinks it will continue to rain all summer. If he will not venture an opinion on the latter subject the traveller threatens to report the officer for insolence, for the principle duty of this police force is to see that the public is helped while travelling; to see that travellers are informed of the arrival and departure of trains and to answer the thousands of questions that only the public can ask. In the detection of criminals and the general watchfulness necessary to protect the property of a great company like the Canadian Pacific Railway this police force endeavors to supplement, as far as possible, the work of officers of city and province wherever possible.

At present the force is divided into four divisions to correspond with the railway divisions:—Manitoba, Saskatchewan, Alberta and British Columbia. Each division is in charge of a chief inspector who has under him two inspectors, a senior constable and all the constables of that division, the headquarters of the chief inspector being at the headquarters of the general superintendent of that division. The chief inspector and the two inspectors do not wear the uniform but the senior constable is an army man of years of experience most of them having been sergeants in the Imperial service, all under the general supervision of the chief of the department at Winnipeg.

The first duty to which a new man is assigned is at Winnipeg so that he may be directly under the eye of the chief of the department until he has become ground in the work that is expected of him. He has pointed to him the necessity of complying with the cardinal principles on which the force is disciplined, "Civility, Sobriety, Cleanliness," after which he is drafted to the other division.

The uniform is in itself a mark of distinction. It is a design passed by the vice-president and many complimentary terms have been given it by civilians as well as by police authorities. So well has the uniform been received there have already been requests from other railway company officials for the pattern. When His Royal Highness the Governor-General of Canada, visited the west he more than once complimented the vice-president on the excellence of the CP.R. police and not only did he compliment the vice-president but he recognized several of the men on the force by having them in the Imperial army

The police force of the Canadian Pacific Railway company, western lines, is something to be reconed with It has all the powers of the regular police in the territory in which the road operates, and the men are schooled in rendering all the help in their power to preserve peace in that territory and has come to be recognized as a powerful adjunct to the Dominion, city and provincial police, and could be solidified almost into a powerful unit of Imperial defence.

Empress Theatre, Monday, Oct. 28th—Thanksgiving Day

BOURNE BROS., LIMITED

First St, Revelstoke. Telephone No. 22

Heating Stoves

"McClary's" on goods is a quality name. Imagine the comfort in using a McClary Stove. Simple to work, easy to clean, and economical on Fuel.

Sporting Goods

Rifles and Shot Guns, single and double barrel, Winchester, Remington and Stevens, Repeating Shot Guns, Shot, Shells and Cartridges, (all calibres), Shooting Coats, Cartridge Belts, Gun Covers, Game Traps, all sizes.

Groceries

Fresh Kippsred Herring just arrived, Fresh Fruit and Vegetables, Coffees, Teas, Hay, Flour and Poultry Supplies.

Crockery

Butter Crocks, Bean Pots and Jugs, all sizes. Choice China and Glassware.

PLUMBING HEATING TINSMITHING

Special Attention Paid to Mail Orders.

BOURNE BROS., LIMITED

First St., Revelstoke. Telephone No, 22

Some of McIntyre's Prices

Cabbage, per lb	2c
Cauliflower, per lb.	10c
Onions, good and firm, per lb	5c
Apples, snow, per box	1 35
Apples, Wolf River, large red box	$1 50

John McIntyre & Son

First Street. Telephone No. 93

Revelstoke Meat Market, Ltd.

For Increased Egg Production Use

Fresh Green Cut Bone

Swift's Lay-More Beef Scraps

Dry Cut Bone

Revelstoke Meat Market, Ltd.

EMPRESS THEATRE

Two Nights and Saturday Matinee Starting

Friday, Oct. 25

THE MUSICAL EVENT DE LUXE

Mr. F. Stuart-Whyte's Pierrots

"THE VERSATILES"

In an Old Country Pierrot Show, followed by a New Musical Comedy

"IN THE CAMP FIRE'S GLOW"

Entire Change of Program for both performances Saturday.

Prices: 50c., 75c. and $1.00

Saturday Matinee, children, 15c. Adults, 25c.

Society Brand Clothes

Are the Clothes of all Clothes for the Society Young Man

They are the most modern ready-to-wear clothes made. The advantages of buying clothes of this kind are many; you can see NOW how you are going to look. You know IN ADVANCE what you are going to get.

SOCIETY BRAND CLOTHES are finely and substantially tailored. They are built to wear and to satisfy.

McRae Mercantile Co., Ltd.

PIANOS-PLAYER PIANOS

Sheet Music and all kinds of Small Musical Goods

Call and Inspect

Music Store, McKenzie Ave

WINDSOR CAFE AND GRILL

THE LATEST SHORT ORDER AND DINNER HOUSE JUST OPENED UP

Trainmen, make your headquarters here. Quick service. Perfect Cleanliness and Reasonable Prices. Give Us a Trial. "We Never Sleep."

A. G. THIAKISON, MANAGER

THE ONLY SHOE STOCK IN TOWN WHICH CAN SUPPLY THE NEEDS OF THE WHOLE FAMILY

Revelstoke's Department Store

C. B. Hume & Co., Limited

OUR SHOE MOTTO

Classy Shoes in newest designs at a minimum cost for maximum wear.

OUR DRY GOODS DEPARTMENT

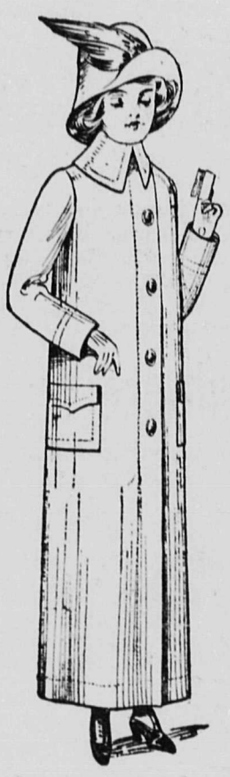

Heavy Tweed Coat, trimmed with large ornamental buttons, heavy strappings, large pockets and heavy cuffs.

$17.50

Ladies' Fine Caracole Coat. This is a beauty. Satin trimmed and full satin lined, full length coat. This Season's model and one of the best.

$25.00

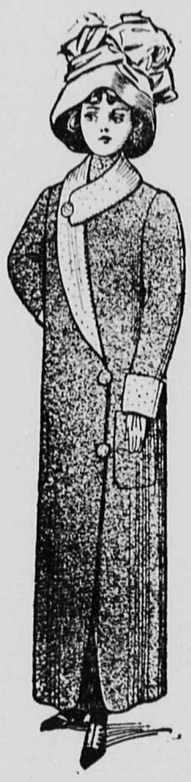

New Camel Hair Blanket Cloth Coat in the new Camel Brown and Tan. Some are reversable Beautifully made.

$27.50

Special Sale of Ladies' Warm Winter Underwear

TABLE No. ONE

Vests and Drawers, mixed wool and cotton, white and natural, any size, good, warm, fleecy knit.....

Three Pieces for $1, or Each 35c.

TABLE No. TWO

Vests, drawers and tights, some all wool and a few sizes in children's, natural and white.....

50c. per Garment

TABLE No. THREE

Fine All-wool Vests for Ladies. Some short sleeves, mostly full size long sleeves, in white and natural at.....

75c. Per Garment

TABLE No. FOUR

Finest all-wool Vests, ladies' sizes only, fine, natural wools and white wools, silk trimmed.....

$1.00 Each

Exclusive Hat Styles

We are the sole agents in the City for the famous Christy Hats. These hat makers were the first to make stiff hats and to-day make the best. Our soft hats of their manufacture present all the new features without being extreme. Let us show you our line of Rough Felts and Velours.

MEN'S STIFF HATS

In the new wide brim and low crown, feather-weight quality. Cannot be duplicated at near the price.....

$3.50 Each

MEN'S STIFF HATS

In medium and extreme brims, "Scott" quality. The best hats made.....

$5.00 Each

MEN'S VELOURS

In all blocks and in different shades of green, grey and brown. Christy's quality.....

$4.50 and $5.00 Each

MEN'S ROUGH FELTS

In the latest and snappiest blocks. All the new colors. Priced at.....

$3.00 and $3.50 Each

The Correct Storm Coat

Whether it is a big, roomy ulster, a smart, knee-length street coat, or a dress overgarment you are in need of, we can show you the absolutely correct style in 20th Century Brand—and that brand means something—it means expert tailoring, irreproachable style, perfection of fit and your choice of the first selections from the leading woollen makers of the world.

We are exclusive agents.

Prices: $25 to $35

Groceries and Crockery Department

Finest and Best Fruit That Money Can Buy

McIntosh Red Apples, Gravenstine Apples, Wealthy Apples, Cranberries, Red Grapes, Green Grapes, Eastern concord Grapes, Oranges and Lemons.

Fresh Shipments of Fish

Kippered Herring, Finnan Haddies, Halibut

Choice Coffee Beans Fresh Ground

Mocha and Java, per lb.....50c
Our Own Brand.....45c
Our Special, 3 lbs. for.....$1.00
Condensed Coffee with Milk and Sugar
Chase & Sanbourne's 1 lb. Tins.....50c
" " 2 lb. Tins.....90c
Nabob, 1 lb. Tins.....50c
Postum Coffee in packages.....25c

Choice Teas

Ram Lal's ½ lb. and 1 lb. packages, 3 and 5 lb. packages, 50c.; Sunbeam, Red Label, 40c. per lb.. Blue Label, 50c. per lb.; Blue Ribbon, White and Red Label, per lb. 50c. Liptons, 50c. and 60c. per lb.; Ridgways, 50c. and 60c. per lb.; Tetley's, 50c. and 60c. per lb.; Salada Blue Label, 50c. per lb.; uncolored Japan, 1 lb. packages, 50c.; 5 o'clock 1 lb. packages, 50c., 5 lb. boxes, $2.25. Deckafulty, 1 lb. packages, 75c. We have bulk tea, 35c. up to 75c. per lb. Our Special, 3 lbs. for $1.00.

Specials for Friday and Saturday Only

Holbrook's Sauce (large bottles).....Regular 50c. On Sale at 35c.
Gillard Pickles (large bottles).....Regular 50c. On Sale at 35c.
Olive Oil and Cucumber Toilet Soap.....Reg. 60c. per doz. On Sale at 35c. per doz
Three Large Assorted Cakes in box.....Reg. 35c. per box. On Sale 25c. per box
Individual Packages Grape Nuts and Post Toasties.....20c. per dozen pkgs.

HOUSE FURNISHING DEPARTMENT

CURTAINS

We are showing a few nice lines of Curtains, Screens and Madras by the yard from 20c. to 50c., also many different patterns of Lace Curtains. You will do well to see them before buying.

SPECIAL DISCOUNT

On Carpet and Carpet Squares we are making a Special Discount of 20 per cent. on an already low price. There are some exceptional good bargains in Tapestry and Brussels. We are mading this offer for 10 days only.

LINOLEUM

This week we have opened up our Fall consignment of the best Scotch printed and inlaid linoleum, some very good designs in black and white. green and white, tile, etc., also oak flooring and Parquet design. Now is the time to make your selections while the stock is all here. Come and see them anyway.

Going Now at Sale Prices

The Entire Stock of Womens' Long Coats and Suits

All New Fall and Winter Styles

Ladies' Navy Blue Serge Suits

Sizes 36 and 34. Regular $28.00.

Sale Price $19.00

Ladies' Tweed Suits

Regular Ptice $22.50. ..... Now $15.50

Ladies' Long Coats

One lot to clear at $10. Regular $20 Coats. ..... Sale Price $15.00

Misses Fall oats

Regular Price $9.00. Sale Price— $6.50

These Coats will fit girls from 10 to 14 years.

Call in and See the List of Goods We Are Offering at such a Large Reduction in Price

REID & YOUNG

THE CITY IN BRIEF

Mrs. J. K. Johnson will receive on Saturday the 26th inst.

Mrs. R. Davis, who has been visiting in Enderoy, returned to the city Friday morning.

Rev. Dr. Chown, general superintendent of Methodist church, spent Friday last in town.

The following was omitted from the Agricultural Fair prize list:—Kathleen Field, first prize for scribbler, 12 to 16 years, and Gertrude Field, first prize for scrap book.

Mrs. J. C. Robson, who has been spending a month with her daughter, Mrs. Butler in Summerland, passed through the city on her way to Rossland where she joins her husband.

Mr. Ed. Adair of Vancouver, is in the city attending the Conservative convention as a delegate from that city. Mr. Adair is the guest of Mrs. A. C. Lee, Fourth street.

Miss Margaret McMahon's name was inadvertently omitted from our list of prize winners at the Revelstoke Fair. This little girl won third prize for writing for children between the ages of 8 and 12 years.

Correction—The Mail-Herald is advised that the correct name of the engineer in charge of the Dominion party now engaged on the survey of the Columbia river, is Mr. W.F. Richardson, of Kamloops.

Selkirk Lodge No. 12, will meet on Thursday, Oct. 24th, at 7:30 p.m. instead of 8 o'clock, the usual hour. A large turn out is looked for as important business is to be transacted, including the initiation of several candidates. It is also expected that Bro. Fred Davey, Provincial Grand Secretary, will visit the lodge.

Contractor E. C. Fromey returned a couple of days ago from Golden, where he has been for several weeks superintending a $10,000 contract for the erection of a two-storey cement drug store block for J. A. Buckham. Mr. Fromey made a record on this contract when he completed the roof of this block just six weeks from the time the first sod was turned on the building site. Mr. Fromey says Golden is prosperous. He returned to the mountain town by Tuesday morning's train and will return to Revelstoke again on Saturday next.

In the Special Pictoral Annual edition of the Vancouver Saturday Sunset, we observe some very fine photographs of Revelstoke, taken from the summit of Mount Revelstoke. These pictures are accompanied by a write up of Capital of Canada's Alps which does ample justice to the scenic attractions, and natural resources of the district. These pictures and articles were contributed by Mr. W. H. Hotobin, Secretary of the Revelstoke Progress Club. We observe that the Sunset make-up man got himself a little twisted, and inserted a photo of Kamloops with the title of Panoronmic View of Revelstoke, this is regarded locally as a very serious slur upon our fair city.

PRESERVING SEASON

For Preserving Fruits we handle only the best. If you wish to procure such fruits as cannot be beaten either in quality or price, we would advise you to place your order with us. We will guarantee delivery of all orders taken.

FRUIT JARS AND RUBBERS

This season we are handling the celebrated Mason Fruit Jars in Pints, Quarts and half gallons. These Jars require no comment. They are par excellence.

A. HOBSON, - MacKenzie Avenue

Revelstoke Inside Property

Real Estate is selling rapidly. Why not get in before all the most desirable residential lots are taken up?

Last week we made several good sales to local buyers and it will only be a short time before these lots are all closed out.

Call at our office and get full particulars. All our property can be sold on easy terms.

Kootenay Agencies, Limited

The nurses will receive on Friday, Oct. 25th.

Mrs. H. W. Keegan, accompanied by her youngest daughter, left on Sunday afternoon for Vancouver.

Alex. Latimer, a well known prospector and trapper, has been sent down from Tete Jaune Cache to the Edmonton hospital suffering with typhoid fever.

Members of the Woodmen of the World and their friends are having a social evening in their lodge room this evening. An interesting program has been arranged, including progressive whist.

Mr. J. M. Kellie has returned from Tete Jaune Cache where he has been in connection with the starting of the erection of one of the largest saw mills in B. C., which is being installed by a syndicate of Montreal capitalists. Mr. Kellie being their British Columbia representative.

Mr. E. P. Ross, who for the past three years has held the position of assistant resident engineer to the C.P.R. on the Revelstoke division has moved to the coast, where he has been appointed superintendent of terminals at Vancouver and New Westminster. Everyone who knew Mr. Ross will be pleased to hear that the C.P.R. have thus taken this opportunity to show their appreciation of his services. While Mr. Ross has been on the Revelstoke division his work has extended from Kamloops to Field All the C.P.R. employees with whom he came in contact with during his inspections etc., speak most highly of him and regret his leaving Revelstoke Mr. Ross leaves many friends who will greatly miss him and all wish him every success in his new undertaking.

With the possible exception of "The Scarlet Mr. Ev'ls" who played here to large audiences a few years ago, we question whether there has ever been an opportunity of local playgoers witnessing a really high class Pierrot entertainment. The "Versatiles" who are at the Empress theatre on Friday and Saturday, Oct. 25 and 26, have played in nearly every country where the Union Jack flies and are second to none in their style of performance. The introduce all the latest London song successes in their own inimitable way. In the "Versatile" performance, clever comedy and tuneful numbers go hand in hand with refinement. They will give a complete change of program on Saturday afternoon and again Saturday evening.

Revelstoke Caledonian Society will open their winter sessions with a grand dance on Thursday, October 31st, at 9 p.m., in Selkirk Hall. The Revelstoke Orchestra has been engaged to furnish the music, and an enjoyable time is an assured fact, as it will be an old time "Gatherin' o' the Clan" for Revelstoke. The price of admission is only $1.00 per couple, so that everyone and his whole family should be in attendance on the night of the 31st.

Mr. Harry Hoyland, the purveyor of comedy, with Mr. Stuart Whyte's "Versatiles," who are appearing at the Empress theatre next Friday and Saturday, like most people in the theatrical profession, has had some funny experiences. On one occasion some years ago wilst with a dramatic company, it was decided as business was bad, to put on "East Lynn," always a sure drawing card. At the last moment, the lady who should have played the part of Miss Carlisle, the garrulous spinster, was taken very ill. No substitute could be found amongst the ladies of the company, and at the last minute Mr. Hoyland borrowed a black satin dress from the lady at whose house he was staying and appeared in the part with great success. This is probably the only time in the history of the play that the part was ever played by a "mere man."

Poultryman Meet

A meeting of the Revelstoke Poultry and Pet Stock Association was held on Monday evening last at R. M. Smythe's Hall. The report of the Show committee was presented and adopted.

All poultry prizes were paid on the evening of the last day of the show. The coops cleaned and sprayed with disinfectant, leaving them ready for next fall's fair. Other routine business was disposed of.

After adjournment a judging demonstration was taken part in by all present. Three cockerels were placed under examination and their respective defects and merrits were determined by reference to American standard of perfection, which is in use by all poultry judges. It might be incidentally mentioned that a cockerel placed by the judge at the recent poultry show as first prize, was only awarded a second place by a majority of those taking part in the demonstration. A similar demonstration will be held in November at the next meeting of the Association when Rhode Island Reds will be under discussion.

Views Taken from Mt. Revelstoke

Photographs of Revelstoke and district with the plan of the auto road showing the amount completed up to October, 1912, were premenently displayed amongst the fruit exhibit in the Howson block.

After this exhibit is closed the photographs accompanied by a write-up will be sent down to Portland, Ore., and will occupy a prominent place in the building of the Portland Automobile Club. These photographs are the combined efforts of C.D. Macdonald and W. H. Horobin, two of Revelstoke's well known boosters.

Conductor Lawrence Mack Killed

An unfortunate accident in the C.P.R. yards last night shortly after the arrival of No. 1 passenger train at 9:20 snuffed out the life of freight conductor, Lawrence Mack, only 22 years of age. Mack's train was about to pull out, east bound, and he had just handed the orders to the engineer, climbing into the cab to do so. He alighted from the cab to signal the switchman just as the detached engine from the passenger backed down on the next track. The noise of the escaping steam in starting up prevented Mack from hearing the approach of the light engine, which killed him instantly, severing the head completely from the body. Deceased was popular all along the line and his tragic death will be a shock to his many friends. He was promoted to his present position about a year ago, running between Kamloops and Revelstoke. The remains were removed to the Kamloops undertaking parlors and the funeral arrangements will be announced later An inquest was commenced by Coroner Dr. Archibald at 2 o'clock this afternoon.—Inland Sentinel.

A few pickling onions left per lb. 5c at McIntyre's.

Vancouver Island acreage at H. N. Coursier's.

Pure Maple syrup per quart jar 65c., at McIntyre's.

Self-rising hot cake flour at McIntyre's.

LOST—On McKenzie Avenue or First Street, Lady's Gold Watch and Fob. Finder will be rewarded on leaving same at the Post Office.

FISHING TACKLE — SPORTING GOODS

GUNS — AMMUNITION

We have just unpacked a complete line of Sporting Goods of all kinds. Mr. Fisherman, don't forget to inspect our stock of Fishing Tackle. When you see it you will say. "BEST IN TOWN."

Revelstoke Hardware Co., Ltd.

Dealers in all kinds of the Best Hardware
Agents for Gurney Chancellor Ranges and Minerva Paints

OPERA HOUSE

Watch This Space

for Next Attraction

OPERA HOUSE

WISE MEN LOOK AHEAD

The opening up for settlement of land south.
The building of Mount Revelstoke Auto Road.
The possibility of Revelstoke-Portland Grain Route.
The Double-Tracking of the C. P. R.
The extension of the present C. P. R. Shops.
The erection of a New Tourist Hotel.

MEAN MUCH FOR

Revelstoke "The Capital of Canada's Alps"

There are many wise men in our city, who, in the last few weeks, looking to the future and recognizing the fact that the many advantages coming our way will boost our city as never before, have purchased local real estate while the price was low, as it is at present. Many deals have been going on quietly by those who are "in the know." Next year Revelstoke will make wonderful strides ahead.

Be a Wise Man and Buy Now

HERE'S A FEW GOOD ONES:

Three Lots, Each 25 x 100, in Block 9, on Campbell Ave., only	$1500
One Lot, 25 x 100, with small shack, opposite Y. M. C. A.	500
Four acres, cleared and planted, with two good 7-Roomed houses, at west end, a snap at	3000
Big House on 25 foot lot, McKenzie Ave., close in, for	3600
House on 50 Foot Lot, Third Street, West, a bargain at	1275

WE HAVE HOUSES AT ALL PRICES
LIST YOUR PROPERTY WITH US

J. B. Watson Realty Company

Local Agency, American Casualty Co.
E. G. FOLEY, Manager, MacKenzie Avenue

BEWS' DRUG STORE

Harmony Rose Glycerine Soap ..... 3 Cakes for 50c.
Rexall Violet Dulce Talcum, flesh or white ..... 35c. per tin
Rexall Cold Cream and Varnishing Cream ....35c., 50c., 75c. each
Rexall Cherry Cough Syrup ..... 35c., 50c. and $1.00

All Rexall preparations guaranteed to give satisfaction or your money will be refunded.

BEWS THE REXALL STORE BEWS

FOR MEN — FALL UNDERWEAR — FOR BOYS

Granby Rubbers, in all sizes.
Fall Hats, all the latest shapes and sizes.
Suspenders—All sizes and colors.
Mackinaw Coats—All grades.
Large assortment of Fall and Winter Suits and Overcoats to choose from.

McKINNON & SUTHERLAND

Fit-Reform Clothing Stetson Hats Foot-Rite Shoes