"Empire" Typewriter
For ease of operation and perfection in results it is unsurpassed. Price $60
Interior Publishing Co., Agts.

Provincial Library

Come to Revelstoke Fall Fair, Oct. 8th, 9th, 10th

The Mail-Herald

Visiting Cards A SPECIALTY
Interior Publishing Company
PRINTERS AND PUBLISHERS

LEGISLATIVE ASSEMBLY
SEP 6 1912
VICTORIA, B. C.

Vol. 18—No 66 REVELSTOKE, B. C. SEPT. 4, 1912 $2.50 Per Year

"PITTSBURGH PERFECT" FENCING
OPEN HEARTH WIRE - WELDED BY ELECTRICITY

ELECTRIC FIXTURES

We are showing the best lines of Chandeliers ever shown in B. C. for the money. NEW MODELS

ARTISTIC DESIGNS.
CANOPIES WITH BEAD FRINGE ..... in White, Amber and Green
ENGLISH WALL BRACKETS ..... with Art Glass Beaded Shades
PORTABLE LAMPS
Desk and Adjustable Hanging Lamps, Hall Lamps with Art Shades, Electric Pocket Flash Lamps. Large Selection of Portable shades.

TUNGSTEN LAMPS ..... 25 c. p. to 250 c. p.
CARBON LAMPS ..... 5 c. p. to 32 c. p.
HYLO LAMPS

ELECTRIC IRONS TOASTERS STOVES
COFFEE PERCOLATORS AND URNS
ELECTRIC FANS

LAWRENCE HARDWARE CO.
LIMITED
Plumbing Steam Heating Tinsmithing

Imperial Bank of Canada
Head Office—Toronto, Ontario.

Capital Subscribed -	6,000,000.00
Capital Paid Up - -	6,425,000.00
Reserve - - - -	6,425,000.00
Total Assets, - -	$72,000,000.00

Branches or Agents at all principal points in Canada.
Agents in Great Britain and United States—London, England, Lloyds Bank, Limited. Chicago—First National Bank, Corn Exchange National Bank. Seattle—Seattle National Bank, San Francisco—Wells Fargo Nevada National Bank. Spokane—Exchange National Bank.

Savings Bank Department
Deposits of $1 and upward, received, and interest allowed at current rate from date of deposit. Correspondence solicited.

Revelstoke Branch—A. B. McCleneghan, Mgr.

THE "CLASSIC" SHOE
A Shipment of this Celebrated Brand of Footwear just to hand. All this Season's Shapes. A full range of sizes.
Mrs. A. G. Crick, - First Street

TIRED ?
THEN A CUP OF
"BELL BLEND TEA"
will refresh you with its bright, spicy flavor and fragrancy. Sold in 1 lb. lead packages.
Price, 35c., 40c. and 50c. per lb.
G. W. BELL
P. O. Box 208 GROCER & BAKER Phone No. 23

PIANOS-PLAYER PIANOS
Sheet Music and all kinds of Small Musical Goods
Call and Inspect
Music Store, McKenzie Ave

REVELSTOKE FALL FAIR OCT. 8th, 9th, 10th

New Buildings, Costing $5.000, to be Completed in Time.---Another Five Thousand Dollars for Prizes and Attractions Exhibitions of Fruit, Field and Garden Produce.---Three Days of Horse Racing.---Sports and Pastimes.

Vice President A. J. McDonell, took the chair at an enthusiastic meeting of the Revelstoke Agricultural Association held in the city hall on Tuesday afternoon. Some twenty members were present, including Secretary T.E.L. Taylor.

FALL FAIR, 1912.

Chairman—We are called together to consider the matter of making detail arrangements for our Fall Fairi including the securing of suitable attractions. Following upon the recent tour undertaken by our Flying Squadron of boosters, around the Lake-side points, we are given to understand that the ranchers, and producers living to the South, will this season have for hisplay in the varied classes of exhibits, produce far out classing, both as regards quantity and excellence, that put up at any of our previous fairs. Thanks to the assistance of the Provincial government who have donated a sum of $400 towards the prize list, and to the generosity of our local merchants and supporters, the prize list for the fruit and produce sectians of the fair, is already well over the sum allotted for last year, and these two facts, combined with the alteration of the date enabling us to catch the produce when at its best, should result in the exhibition portion of this year's fair being a record success.

NEW BUILDING.

The Provincial government, in accordance with their expressed policy of encouraging in every possible manner the development of the Agricultural resources of this province, have notified our Association that they will make a donation of $2500, being one half of the $5,000 to be spent this year in additions to the permanent exhibition buildings on our fair and exhibition grounds at Revelstoke. It will be recalled that some two years ago, this Association outlined schemes of permanent improvements involving a total cost of $10,000, this new wing which will be built in time for our forthcoming 1912 fair, is a portion of that scheme, and we hope within two years, when the balance of the $10,000 has been expended, to possess in Revelstoke, an exhibition grounds and equipped buildings, second to none in the whole of the Interior of British Columbia, the outlook therefore for this year's fair, is brighter than ever.

HORSE RACES.

We have to arrange for suitable attractions which will attract the public. The agricultural interests of this district, will find in the prize list, shortly to be issued, that their welfare and industry has been most adequately catered to. But we have to put upon our calendar some attraction which will draw the general public. There have been two proposals, and two only, submitted for serious consideration, and I lay both these before you. One is the engagement of Flaying man Stark, to give exhibition flights on his new byeplane and the other is that we dispense with the Flying Machine, and have instead a three day horse racing card, consisting of at least six races per afternoon, four being open to the world, and two events confined to local breeders or owners. The cost of bringiag the Flayingman to Revelstoke for three days, would be roughly $1500. The purses to be provided for the horse races would amount to about $2,000 for three days. It is of course intended that a large variety of other side attractions shall be engaged, but we are talking now only of the principal events.

As the chairman of this meeting I shall be glad to have your views on the matter at length.

A long discussion followed, the main facts brought out being, that the large majority, in fact the meeting unanimously, were in favor of the horse races, as providing a drawing card superior to everything which could be suggested, as the central factor in the three days amusement. A motion was thereupon adopted, empowering the committee of arrangements to organize and advertise that there would be three days racing at Revelstoke in connection with the fall fair of 1912, namely on October 8th 9th and 10th, and to take the necessary steps to secure a representation of the various prominent stables now taking part in the Vancouver and other meetings.

The sum mentioned as required in order to guarantee the success of the schedule, was announced by the Secretary to be roughly $2,250, and a committee consisting of Messrs. P. Levesque, F. B. Wells, and H. J. McSorley, were appointed to solicit contributions. The chairman announced that the Pari Mutual would be used in connection with the races, thus securing to all sportsmen an absolutely square deal, and enabling the Association to pay into the funds of the fair, the percentage of receipts collected by the machines.

A sum of $1,000 was raised in the meeting, to go towards the expenses of the fair, and it is believed that when the collectors have made their rounds on Friday next, the entire sum will easily have been secured.

OTHER ATTRACTIONS.

The secretary announced that an elaborate series of side shows would be booked as additional attractions for the fair, the inquiries already received, and the enthusiastic support tendered him by the citizens generally in the furtherance of his work of arrangement and organization were a guarantee that the Revelstoke Fall Fair of 1912 would be a record breaking success. Three days of fast and furious fun, something doing every minute in every hour; a series of events which will provide something interesting for every agriculturist, miner, tourist and resident who is within reach of Revelstoke on the 8th, 9th and 10th of October next, that is the object for which the committees are working. A Fall Fair that will live in the memory of every one who attends, during the entire winter, Spring and Summer, until fair time rolls around again, that is the kind of fair Revelstoke is going to get in October 1912.

Revelstoke Again Victorious

The Revelstoke Y.M.C.A. football team left on Sunday on No. 1, for Kamloops to oppose a team representing the pick of that city. It will be remembered that on Dominion Day, the Revelstoke team beat them to the tune of 8 goals to 2 at Revelstoke, and so on Labor Day they journed to Kamloops to try and uphold their reputation. The weather conditions were adverse to good football, and despite the fact that rain fell heavily all day and rendered the grounds almost unplayable, trainer Brown's eleven braved the elements and came out victorious by the odd goal in three. Revelstoke Captain winning the spin of the coin, Kamloops kicked off amidst great excitement before a few hundred spectators. Kamloops proved aggressive during the early stages of the game, but the Revelstoke boys retaliated strongly and the first half was evenly contested. When referee J. B. McLaren of Celtic and Scottish international fame sounded the whistle for half time neither team had scored.

On resuming the Revelstoke boys pressed determinedly, but found Kamloops defence hard to beat. Fifteen minutes from time Kamloops were awarded a penalty for a Revelstoke defender accidently handling the ball inside the dreaded area from which Proven scored. After this reverse it only proved to show that trainer Brown's efforts were not spent in vain for his team showed the better combination and stamina. After a continuous bombardment on the Kamloops goal it ultimately fell to J. Hill to equalize the score. This success was the means of making Revelstoke settle down to their usual combination and Allan obtaining possession of the ball, beat the defence single handed and gave goal keeper Jokes no chance to save with a low oblique shot. This proved to be the winning goal of a well contested game and Revelstoke retired victorious by 2 goals to 1.

After the game the players and officials of both teams met in the Dominion hotel and spent a pleasant evening in song and entertainment.

Mrs. Henry H. McVity will not receive on Friday, Sept. 6th.

TENNIS TOURNAMENT STARTS TO-MORROW

Contestants from Golden, Rossland and Other Outside Points Will be in Attendance.---Some Excellent Games and Exciting Plays Are in Store for Lovers of the Sport

A big tennis tournament will be opened at Revelstoke tomorrow, and weather permitting it will be a great success, in fact the greatest of the kind for many years. The outside players entered so far from neighboring towns are messrs. Wicks and Campbell of Nelson, from Rossland, C. Dempster and B. Dempster, from Golden, Miss Hambly and Miss Bacon All of these players are strong competitors and representative of their different clubs. A nominal charge of 25 cents will be made to spectators on the grounds, tea and cake will be served free of charge.

The local players are all in good form. Entries will not close until ten o'clock this evening and will be received over the telephone at the office of the Secretary Mr. J. D. Sibbald, Jr., Phone No. 42 until 10 p.m.

The events for Friday's play, the second day of the tournament will be posted in C. R. Macdonald's window on the evening of the fifth, after the preliminaries are played off.

Courts No. 1 and 2 are at the club's grounds, and court No. 3 is on Mr. T.E.L. Taylor's grounds. These three courts will all be in use for this tournament. Players will oblige the Secretary by being punctual in arriving at the courts.

The last event of this tournament, but by no means the least will be a dance given on the evening of the 6th inst., in the Catholic hall. There will be a trained orchestra in attendance, thus assuring good music and the admission fee will be $1 for gentlemen and 50c. for ladies. As the local tennis club does not do things by halves, it is an assured fact that this dance will be a most enjoyable affair.

Following are the events for the first day of the tournament:

THURSDAY 9 A. M.

Court No. 1—Taylor and Miss Hardy, vs. Chas. Macdonald and Mrs. Bacon.

Court No. 2—Miss Hambley vs. Miss Pearl Robinson.

Court No. 3—Samson and Cameron vs. Robbins and McCarter.

10:30 A. M.

Coart No. 1—Dempster and Dempster vs. Macdonald and Taylor.

Court No. 2—Miss Hayden vs. Mrs. Reynolds.

Court No. 3—McCarter vs. Samson.

AFTERNOON 1:30 P. M.

Court No. 1—Reynolds and Sibbald vs. McVity and Cronyn.

Court No. 2—Miss Hardy vs. Mrs. Bacon.

Court No. 3—McCarter and Miss Hayden vs. Rothwell and Miss Jean Hyatt.

3 P. M.

Court No. 1—Campbell vs. Sibbald.
Court No. 2—Dempster vs. Reynolds
Court No. 3—Cameron vs. Robbins.

4 P. M.

Court No. 1—Wickes vs. Taylor.
Court No. 2—Sibbald and Miis Hambley vs. Cronyn and Miss Robinson.
Court No. 3—Reade and Miss Lawson vs. Robbins and Miss J. Hyatt.

5 P. M.

Court No. 2—McVity and Miss Paget vs. Reynolds and Mrs. Reynolds.
Court No. 3—McLennan and Paterson vs. Burbidge and Rothwell.

Y. M. C. A. NOTES

Preparations are being made for a big season's work. No pains are being spared to make this season the biggest on record. In the physical department there will be a great change for the better, music will be one of the new features in the gym, basket ball, voley ball, Badminton leagues will be formed, special wrestling, and leaders classes will be held.

Parents would be wise if they would consider letting their boys start right in from the first class, young men who spend their time loafing around the streets, would do well to spend their evenings in the gym or reading room, or bowling alley.

All those intending to join should hand their names to the officials as soon as possible so that arrangements can be made as to classes.

A mass meeting of the graduate nurses of the province will be held in Christ church school room, Vancouver, Tuesday, September 10th at 3 p. m. The object of this meeting is to organize a British Columbia Graduate Nurses Association for the purpose of obtaining registration for the nurses of the province. It is hoped all who can possibly attend will be present.

BOURNE BROS., LIMITED
First St, Revelstoke. Telephone No. 22

The Game Season will be here Next Week. How About Your Firearms and Ammunition.

A choice line of these goods now on show, including goods of all the best makes.

SHOT GUNS—Singls and double barrel.
RIFLES—Large and small Game Rifles in all the prevailing up-to-date Calibres.

Shooting Coats, Cartridge Belts, Gun Covers etc.

TIME TO BUY HEATERS—We are agents for McClary's famons Stoves and Ranges. See our line of up-to-date heating stoves now on show.

GROCERIES—Choice Groceries, Fruits, Vegetables, Fresh Roasted Coffees, Tetley's Teas, Hay, Flour, Poultry supplies.

AGENTS FOR Sherwin-Williams' Paints, Oils, Varnishes, Canadian Oil Co., Ltd., Gasoline and Oil.

PLUMBING HEATING TINSMITHING
Special Attention Paid to Mail Orders.

BOURNE BROS., LIMITED
First St., Revelstoke. Telephone No. 22

EARLY APPLES

Yellow Transparents, good eating or cooking apples per box only $1.35
Full stock of Fruit Jars, including Schran, Economy and Crown, at low prices.
Large Ears Sweet Corn, per doz 35c

JOHN McINTYRE & SON
First Street. Telephone No. 93

SWIFT'S SPECIALTIES

Brookfield Butter
Brookfield Eggs
Brookfield Cheese
Premium Sliced Bacon in Glass Jars
Derby Lunch Tongue in Glass Jars
Derby Ox Tongue n Glass Jars
Derby Peanut Butter in Glass Jars

FOR SALE BY
Revelstoke Meat Market, Ltd.

BIG REDUCTIONS IN BOYS' CLOTHING

Fancy Suits for the School Boy from 4 to 16 years.

Reg. Price	$5.00.	Now	$2.90
"	$6.00.	"	$3.90
"	$7.00.	"	$4.75
"	$7.50.	"	$4.90
"	$8.00.	"	$5.40
"	$9.00.	"	$5.40

See our window showing—25 pair of Boys' Shoes at $1.65.

McRae Mercantile Co.

ALL THE TIME
ELGIN ELGIN ELGIN
WATCHES
BEST ON EARTH
J. GUY BARBER
C. P. R. WATCH INSPECTOR

Splendid, Up-to-Date Residence for Sale

THIRD STREET

$4,000

Cash $1,300. Balance on First Mortgage

The Revelstoke General Agencies, Ltd.

The Mail-Herald

PUBLISHED WEDNESDAY AND SATURDAY AT REVELSTOKE, B. C.

Interior Publishing Company, Limited

J. K. JOHNSON, Manager.
RALPH G. SCRUTON, Editor.

UNION LABEL 341

WEDNESDAY, SEPTEMBER 4, 1912.

Sails for Home

Liverpool, Aug. 30.—The Victorian left port today with the Canadian ministers, Rt. Hon. R. L. Borden and Hon. L.P. Pelletier. They were met on the wharf by Sir W. Bowring, representing the Liverpool chamber of commerce, and Archdeacon Madden. Compliments of a very cordial character were exchanged with a group of newspapermen. The Canadian premier again expressed his hearty thanks for the cordiality and hospitality extended to them in Britain. Close alongside of the Victorian was the Adriatic, also crammed to its capacity. She got away well ahead of the Victorian being heartily cheered by the latter, who in its turn, received a vociferous farewell from spectators on the shore

Mr. Borden declined to say anything regarding Sir Wilfrid Laurier's speech on the German menace and remarked that he had said all he had to say in regard to the navy. He added that he was unaware that the phrase "No English need apply" had any significance in Canada.

London, Aug. 30—The momentous visit of the Canadian ministers came to a conclusion today when the premier and Mrs. Borden and Mr. and Mrs.. Pelletier took their departure from Euston by special train, to sail this evening from Liverpool on board the Allan liner Virginian. A large and representative party bade them a hearty farewell, those on the platform including Lord Strathcona, W. E. L. Griffith, Sir Hartman Just, representing the colonial office; Col. S. Hughes, Col. Morrison, Major Robertson, and other members of the military contingent who have just arrived, besides many members of the Canadian colony in London. Before their departure the platform was cleared in order that Premier Borden and Lord Strathcona might be photographed.

Premier Borden in his final message expressed the highest appreciation of the efforts of those who had contributed to make the visit of the Canadian ministers such a happy one. The question of naval defence and Canada's share in it would be considered by the cabinet almost immediately on his return.

"The most delightful experience I ever had," was Mrs. Borden's description of her stay in England. "I am leaving London with a heart full of gratitude to the people of your country, and especially to English women Suffragettes. They are young women folk, and because of that I have the kindliest feeling toward them, although I do not approve of their methods."

Ottawa, Aug. 30—The prime minister who is to be entertained by the Conservatives of Ottawa at a banquet at the Chateau Laurier upon his return to Ottawa from the old country has exuressed a keen desire to accept the invitation to open the exhibition at Halifax on September 11, and the date of the banquet has consequently been changed. Those in charge of arrangements have only been too ready to meet Mr. Borden's wishes in this mattee, and the banquet will now take place on Monday, September 9, at the Chateau Laurier instead of the 10th as previously advertised.

Winnipeg 100 Years Old

Winnipeg, Aug. 30—August 30, 1912 was the centenary of Winnipeg's real natal day. One hundred years ago today the intrepid band of adventurers and pioneers known as Lord Selkirk's Orkney colonists reached the banks of the Red river and founded a settlement.

Marriage Law Unlikely

Ottawa, Aug. 30—From the present trend of events it is considered practically certain that no legislation in any way relating to the marriage question will be introduced in parliament this coming session. While there was coosiderable talk of amending the British North American act following the judgment of the privy council, which made it clear that the federal parliament has no jurisdiction over the question, so as to clear the way for the introduction of a federal marriage law, the agitation has of late subsided. It is also understood that E.A. Lancaster, M.P., the father of the now famous bill of last season, has taken the stand that he is not prepared to carry the question any further than he already has done.

In political circles the opinion is pretty generally held that the matter should rest where the imperial privy council placed it. Although the British lords did not answer the crux of the whole question which centered around the solemnization laws of the province of Quebec the fact that they pointed out that whatever that law might be the Dominion could not in any case interfere, would tend to the belief that the only thing left for the advocates of a federal marriage law to do is to await the result of the appeal from judge Charbonneau's judgment in the Mebert case when he decided that the marriage of two Roman Cathlics before the Protest minister was valid and legal in the eyes of the civil law. Should this judgment be appealed to the privy council and be upheld the cause of the agitation would be eliminated. It is very doubtful, however, if anything will be done or any attempt made to ward amending the British North America act.

Cheaper Cable Rates

Postmaster General Pelletier made the following statement before leaving London:

"When I first arrived in London I said that one of the most important objects of my visit was to try to obtain a reduction of the cable rates. I then promised to make a public statement before I left. These rates in my opinion are unfair and should be considerably lower. Rt. Hon. R. L. Samuel, British postmaster general, has received me with the utmost kindness and courtesy. We had together many interviews and conversations as well as negotiations with the manager of one of the two cable companies I also met the president of the other cable company with some important officials of Mr. Samuel's department.

"At the given moment I thought it preferable to end the protracted negotiations and to suggest respectfully to the British postmaster general among other things, that he might perhaps under authority given him by the landing license of one of the companies (subject to appeal provided therein) fix the rates himself. I had several reasons for doing that. These negotiations were taking much too long to suit what I humbly conceive to be business methods. Secondly, not having the power to force on an unwilling people any solution, I thought Canada should stop at a point where it becomes undignified for a country like ours to ask in vain even from a powerful company, that which it considered just and fair, Moreover, as I could clearly see that these negotiations were not likely to realize anything like our full expectations, and those of our sister dominions, Australia and New Zealand, I did not want them to be bound by the result and so have to a certain extent their hands tied, consequently, I then turned my mind in another direction and told the principal negotiator on the company's side that I was doing so.

"While I was working for something better than the cable companies seemhad more power in his hands with his landing license, and who could to a certain extent command, re-opened alone negotiations with a view to bringing the cable companies to a point where some of the rates at least would be reduced by consent instead of my ministerial decree. This is a good move on his part, inasmuch as it will render unnecesaary the appeal which would have entailed considerable delay. Mr. Samuel has informed me of the progress made so far and of his hopes of further progress in the early future.

"With regards to some of the other rates all I can now say is that it has now been decided, so far, that some of them will be reduced and such reduction will be made within a fortnight or so, but that all rates will not be lowered. Mr. Samuel being away. I do not care to announce today what the reductions are decided on, and on the whole, the public will be in a better position to appreciate these reductions if they are made altogether and not piecemeal. Mr. Samuel will wire me of all reductions to be made when all the details have been worked out. They will be announced simultaneously by him and by me. As far as I am concerned, I will reserve my humble judgment until I know the full extent of these reductions. However, I wish to state that Canada is not bound to accept these reductions.

"As the last word to be used in this matter of cable rates our liberty of action remains unimpaired for many reasons and among others because our sister overseas dominions, with whom we desire to act in full co-operation and in concerted action, will have to be consulted as to the future course of events. Meanwhile, everybody will be happy to hear that at least some reduction will be made in the high rates to which the public have so long been subjected."

Jolly Billy Clifford Here Soon

The theatre loving public of Revelstoke are promised excellent entertainment when Jolly Billy "Single" Clifford presents at the opera house on September 9th and 10th, Monday and Tuesday next, his latest version of that successful musical comedy worth while "The Girl, The Man and The Game.." Everything is brand new, except the title. It is right up-to-the-minute with the latest and best fun, the most tuneful and catchiest songs, and has left a very favorable impression wherever it has been seen. Billy Clifford is an entertainer with unique methods and is seen this season in a role that fits his comedy talents to perfection, he is supported by an exceptionally clever company and a beauty chorus composed of two dozen pretty girls, who sing, dance and delight his audiences and as comedy his play is unbeatable.

Progressive Association

New Westminster, B.C., Sept. 2.—The day is drawing near now, when all chance of winning the $100 offered by the New Westminster Progressive Association for best slogan for their city will have gone forever. September 12th is the closing date and the Secretary expects that there will be a big rush of entries at the very last moment.

Wide publicity has been given the competition and slogans have been received from many far distant points. Old England, six thousand miles away, has sent in its quota, while slogan artists seem to be scattered thick on the rocky coast of New Brunswick, and sea-girt Nova Scotia. The prairies are not very prolific in output but like dim voices fram the wild come entries from the scattered islands off the northern coast of B.C. Down south of the line too, the ever ready American has set his wits to work in Seattle, Tacoma and other near border cities.

Real human interest is found in a competitor who writes from a hospital for incurables and the little lad of fourteen whose proud father sends in his contribution which is of real merit. In that $100 first prize or the $50 second prize there may lie just that chance that some struggling body is waiting for, to lift him from the ruck into the place he should occupy in this hard world of ours.

Throw Eggs at Bible Seller

Montreal, Aug. 30—A despatch from Ville St. Pierre, a French Canadian village not far from this city, reports a disgraceful assault made last night on Bible women and colporteurs who have for some time been distributing the scriptures and holding religious meetings in that district.

A young man recently arrival from France was the chief object of attack He had received intimations that unless he stopped his campaign there would be trouble, although he declare he carefully refrained from attacking the faith of the French-Canadians and yesterday asked the municipal authorities for protection at the evening meeting.

This was promised, but in the middle of his address the electric light was shut off and he and the Bible women accompanying him were bombarded with rocks, eggs and vegetables of all descriptions.

One of the women was struck in the face and badly cut, a little child was struck in the stomach and is being treated at the hospital, and several others were bruised and their clothes ruined. On complaints being made the police of the municipality, it is alleged, told the women that it would be wise to cease selling bibles and preaching in that vicinity.

Juvenile Bostonians Coming

The Juvenile Bostonians have created for themselves a place in the hearts of the better class of theatregoers which is everlasting. Their loyal following is continually increasing and their rank as foremost of Amerian Juvenile organizations is richly deserved. Cosgrove and Lang will present the Bostonians in their latest musical comedy, "The Dream Girl," at the Empress theatre on Sept. 13.

An unusually large company is required to present "The Dream Girl" and each one of the caste has been selected with great care, with the result that the players are almost in reality the people they are supposed to depict. One of the features of this tuneful comedy is the production.

Never before in the history of this attraction have they had a more elaborate scenic equipment than is used with this sparkling comedy. The scenes of the piece all transpire in Spain, which gives the scenic artists opportunities for the display of their achievement.

Big Eddy School Report

Following is the report of Big Eddy public school for month ending Aug. 31st, 1912:

Days school was in session	5
Total actual attendance	86
Average actual attendance	17.20
Boys	8
Girls	10
Tardiness of pupils	0

Names of pupils present every session:—Jack Allen, Charlie Barrett, Etta Barrett, Rolf Carlson, Lavaune Dever, Ragnar Granstrom, Esther Griffiths, Lilly Hill, Vera Hill, Jenny Johnson, Dora Lidberg, Tom McMahon, Nelly Olsson.

E. M. BRUCE, Teacher

The flies that are now in your kitchen and dining-room were probably feasting on some indescribable nastiness less than an hour ago, and as a single fly often carries many thousands of disease germs attached to its hairy body, it is the duty of every housekeeper to assist in exterminating this worst enemy of the human race.

WILSON'S FLY PADS

kill flies in such immense quantities as cannot be approached by any other fly killer.

SYNOPSIS OF COAL MINING REGULATIONS.

Coal mining rights of the Dominion in Manitoba, Saskatchewan and Alberta, the Yukon Territory, the North-west Territories and in a portion of the Province of British Columbia, may be leased for a term of twenty-one years at an annual rental of $1 an acre. Not more than 2,560 acres will be leased to one applicant.

Application for lease must be made by the applicant in person to the Agent or Sub-Agent of the district in which the rights applied for are situated.

In surveyed territory the land must be described by sections, or legal sub-divisions of sections, and in unsurveyed territory the tract applied for shall be staked out by the applicant himself.

Each applicant must be accompanied by a fee of $5 which will be refunded if the rights applied for are not available, but not otherwise. A royalty shall be paid on the merchantable output of the mine at the rate of five cents per ton.

The person operating the mine shall furnish the Agent with sworn returns accounting for the full quantity of merchantable coal mined and pay the royalty thereon. If the coal mining rights are not being operated, such returns should be furnished at least once a year.

The lease will include the coal mining rights only, but the lessee may be permitted to purchase whatever available surface rights may be considered necessary for the working of the mine at the rate of $10.00 an acre.

For full information application should be made to the Secretary of the Department of the Interior, Ottawa, or to the Agent or Sub-Agent of Dominion Lands.

W. W. CORY,

Deputy Minister of the Interior.

N.B.—Unauthorized publication of this advertisement will not be paid for.

Better Dinners

"Is dinner ready, Mary?"

"Yes, Madam—it is ready, and, I think, a great success."

"Your cooking is improving."

"Well perhaps it is, and I hope so, but really, Mrs. Housewife, I think our new Gurney-Oxford is partly responsible for the success I have had lately. I was never able to cook roasts and fowl so well on our old stove, and as for bread and biscuits, I used to tremble when I went to take them from the oven—they were so often soggy and heavy. Now they are always light and beautifully brown, and, if I do say it myself, something to be proud of."

"That's true, Mary, my husband has said almost the same thing. I'm awfully glad you approve of my choice of a Gurney-Oxford. He approves because of the saving in coal since we got it, also because of the better meals he is getting."

"Indeed he's right, Madam—and it requires so little attention."

"That's fine, Mary. Will you serve dinner in a few minutes please."

Revelstoke Hardware Co.

FULL LINE OF GENT'S SHOES

The well known Keen Kut Shoe and the Wellington solid leather Shoe. They are both leathers. We also carry a full line of Tan Shoes. Call and see them before purchasing.

ARMSTRONG & COMPANY

Boot and Shoe Repairers, Saddlers Harness Makers

Western Residential Schools

(Distinctly Christian Non-Denominational)

BRAEMAR

A high-class residential and day school for girls of all ages.
Shaughnessy Heights, Vancouver.
Large grounds, magnificent buildings, with every modern appliance for health and comfort.
Staff unequalled; every teacher a specialist in her own department.

LANGARA

A residential & day school for boys Fifteen acres, adjoining Shaughnessy Heights, Vancouver.
Buildings embodying the latest ideas in school structures to accommodate 300 boys.
Educational standard of the highest. Full provision for athletics.

Both schools open this Autumn. For particulars address
DR. E. D. McLAREN, STANLEY COURT. - VANCOUVER, B. C.

THE CANADIAN BANK OF COMMERCE

SIR EDMUND WALKER, C.V.O., LL.D., D.C.L., President
ALEXANDER LAIRD, General Manager — JOHN AIRD, Assistant General Manager

CAPITAL, $15,000,000 REST, $12,500,000

TRAVELLERS' CHEQUES

Issued by The Canadian Bank of Commerce enable the traveller to provide himself with funds without delay at each point of his journey in a convenient yet inexpensive manner. They are issued payable in every country in the world in denominations of

$10, $20, $50, $100, $200

with the exact equivalent in the moneys of the principal countries stated on the face of each cheque. They are economical, absolutely safe self-identifying and easily negotiated. S.3

REVELSTOKE BRANCH—F. M. GIBSON, MGR

NAKUSP BRANCH, H. L. ROTHWELL, Manager.

WOOD FOR SALE

400 Cords of First-Class Hemlock and Cedar for summer or winter delivery, 16 or 18-inch and 4-ft.

Order by Telephone No. b2.

Tonka Farm - W. C. CALDER

KAMLOOPS CENTENARY CELEBRATION

Three Days of Fun and Frolic

Tuesday, Wednesday, Thursday, Sept. 17-18-19

Baseball Tournament, Football Tournament, Lacrosse Tournament, Lawn Tennis Tournament, Polo Tournament, Motor Boat Races, Field Sports Rifle Shooting Aquatic Sports.
Grand Historical Pageant illustrating the progress of Events since the founding of the first white settlement in 1812
Trades' Procession. - - Decorated Motor Car Parade.
Two Big Displays of Fireworks, Arranged by Hitt Bros., of Seattle
The Most Elaborate in the Interior.
GRAND CONFETTI CARNIVAL EN MASQUE on the closing evening.
Come and help Kamloops celebrate. Single Fare from all points on C. P. R. For Programme and further information address:
Hon. Secretary Celebration Committee, Kamloops, B. C.

Baggage & Express Freight Hauling

Revelstoke Transfer Co.

We Make a Specialty of TRUNK HAULING

Day Phone—No. 44. Night Phone—229

JUST OPENED

THE REVELSTOKE OYSTER AND CHOP HOUSE

A New Short Order Restaurant and Eating House

Only White Cooks Employed

Have had 15 years experience as a caterer

Regular $5.25 Meal Ticket for Five Dollars.

J. Pappos and J. Chitsas, - Proprietors

MacKenzie Avenue, Revelstoke, B. C

MALAKWA TOWNSITE

Lots in the new townsite of Malakwa are now on the market at prices ranging from $75 to $175. These lots are all high and dry and the regulation size.

Reasons Why You Should Buy in Malakwa

This new town is just about half way between Revelstoke and Salmon Arm, being a trifle over 30 miles from either place. It is a natural location for a town, being surrounded by a highly rich farming district. Lots in this townsite can be purchased on long terms so that a purchser before he has really paid for his lots will have made a good profit on his investment.

Business Opportunities

There is a grand opening for hotels and other branches of business, including a barber shop, shoe maker, drygoods and gents furnishings, and all other legitimate businesses.

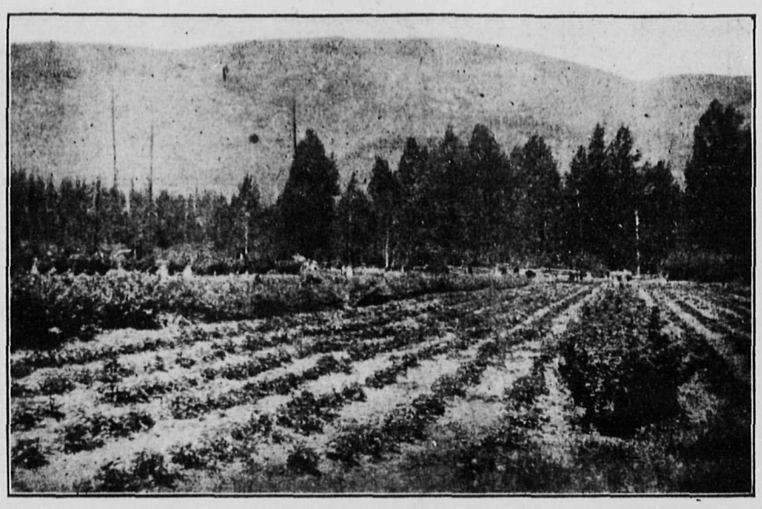

A GARDEN OF EDEN STRAWBERRY FARM AT MALAKWA

Buy Early

The first one hundred lots sold will be at the low prices of $75 to $175. These lots will increase one hundred per cent in a few months time. If you fail to secure one blame yourself when paying higher prices later on.

Industries Already Started

Already industries are being located here. The first keen business concern to grasp the golden opportunity of locating at this townsite will be a large shingle mill, operated by Spokane parties. This mill will be operated by water power.

Preparations are also being made to install a water power sufficient to operate an electric plant or any other industry that may come in.

For further information, apply to Messrs. Johnston and Haycock, Malakwa, B. C.

. . . It Might Be Cold . . . BUT

It is always hot in the plunge at Halcyon Hot Springs, whose natural hot medicinal waters are the most wonderful health restorer on the Continent. Our record of cures of rheumatism and other chronic complaints is unequalled and verified by our gratified patrons. Located among the greatest scenery of Canada, easy of access,—the Sanitarium is luxuriously fitted and finished for comfort and convenience of guests.

Halcyon Hot Springs Sanitarium

Wm. BOYD, Proprietor, - Halcyon, Arrow Lakes

UNION HOTEL

JUST NEWLY REPAIRED

RATES, . $1.50 PER DAY

Weekly and monthly rates to be arranged. Meal Tickets, 21 meals for $6.00

FIRST STREET, REVELSTOKE, B. C.

A. P. LEVESQUE, Proprietor

Laughton & Tapping, Props. First Street, Revelstoke, B. C.

Windsor Hotel Restaurant

European Plan

Open Day and Night. - Meal Tickets, $6.00

MONTHLY BOARD

KING EDWARD HOTEL

H. J. McSORLEY, Proprietor.

REVELSTOKE, B. C.

Strictly First Class

Rooms Single, en Suite and with Bath

ORIENTAL HOTEL

suitably furnished with the choicest the market affords. Best Wines, Liquors and Cigars. Rates $1 a day. Monthly rate.

J. ALBERT STONE PROP.

Central Hotel

Abrahamson Bros., Props.

Enlarged and Improved. First-Class in every respect. All modern conveniences. Large Sample Rooms.

Rates $2.00 per day Special Weekly Rates

Revelstoke, B.C.

MINERAL ACT NOTICE.

Spenlow, Jorkins and Park Fractional Mineral Claims, situate in the Trout Lake Mining Division of West Kootenay District. Where located :—On Great Northern Mountain.

Take notice that I, O.B.N. Wilkie, acting as agent for the True Fissure Mining and Milling Company, Limited Free Miners Certificate B94786, intend, sixty days from date hereof, to apply to the Mining Recorder for a Certificate of Improvements, for the purpose of obtaining a Crown Grant of the above claim.

And further take notice that action, under section 37, must be commenced before the issuance of such Certificate of Improvements.

Dated this 18th day of July, 1912.

O. B. N. WILKIE.

NOTICE

The Annual Meeting of the Revelstoke Hospital Society, stands adjourned till September 23rd next.

W. D. ARMSTRONG,
Secretary.

WANTED

A limited number of gentlemen can obtain board at private residence centrally located. Strictly home cooking. For further particulars apply to the Mail-Herald office.

FOR RENT—House on First street, East. Apply Mrs. I Dent.

NOTICE

Revelstoke Land District.
District of West Kootenay.

Take notice that I, Jean Batise S. Blondin, of Montreal, occupation, Merchant, intends to apply for permission to purchase the following described lands.

Commencing at a post planted sixty chains west and 40 chains south of the south east corner of Lot 7072, thence south 60 chains, thence west 20 chains, thence north 60 chains, thence east 20 chains to point of commencement, containing 120 acres more or less.

Dated June 28th, 1912.

Jean Batise S. Blondin,
Ashlar S. Blondin, Agent

NOTICE

Revelstoke Land District.
District of West Kootenay.

Take notice that I Owen Boyer of Greenwood, B.C., occupation, hotel proprietor, intend to apply or permission to purchase the following described lands.

Commencing at a post planted at the North West Corner, being ten chains east of the South West Corner of Timber Limit No. 31233, thence east 40 chains, thence south 40 chains thence west 40 chains, thence north 40 chains to point of commencement.

Dated 28th June, 1912.

OWEN BOYER.
George Bouchard, Agent.

NOTICE

Revelstoke Land District.
District of West Kootenay.

Take notice that I, Michael Grady, of St. Leon, B.C., occupation, hotel keeper, intends to apply for permission to purchase the following described lands.

Commencing at a post planted at the North West Corner of Lot 1139, thence east 20 chains, thence north 40 chains, thence east 10 chains, thence north 40 chains, thence west to bank of Halfway Creek, thence following bank south to point of commencement, containing 160 acres, more or less.

Dated August 3rd, 1912.

MICHAEL GRADY.

NOTICE

Revelstoke Land District.
District of West Kootenay.

Take notice that Marshall Derrah, of Revelstoke, B.C., occupation, Logger, intends to apply for permission to purchase the following described lands:

Commencing at a post planted on the East bank of the Columbia river about one and a half miles below Rocky Point and about two miles above Peterson's ranch, thence 40 chains north, thence 40 chains west, thence 40 chains more or less south to the Columbia river, thence following the bank of Columbia river to point of commencement, containing 160 acres, more or less.

Dated August 5th, 1912.

MARSHALL DERRAH, Applicant.
Andrew Kitson, Agent.

1st issue Aug. 31st.

NOTICE.

Revelstoke Land District.
District of West Kootenay.

Take notice that John R. West, of Revelstoke, B.C., occupation, Saddler intends to apply for permission to purchase the following described lands:

Commencing at a post planted on the West bank of the Columbia river about 40 chains below Seymour Creek thence west 40 chains, thence north 40 chains, thence east 40 chains more or less to the Columbia river, thence following the bank of the Columbia river south to point of commencement and containing 160 acres, more or less.

Dated August 8th, 1912.

JOHN R. WEST, Applicant.
Andrew Kitson, Agent.

1st issue Aug. 31st.

EGG LAYING CONTEST

International Egg Laying Contest, held under the joint auspices of the British Columbia Poultry Association Vancouver Exhibition Board, and the Provincial government:

Pen. No. Class I.	Eggs Laid
2—White Leghorns	841
9—White Leghorns	751
14—White Leghorns	646
19—White Leghorns	646
4—White Leghorns	631
10—White Leghorns	625
18—White Leghorns	590
12—White Leghorns	582
20—White Leghorns	582
23—White Leghorns	580
1—White Leghorns	576
5—White Leghorns	573
7—White Leghorns	553
22—Buff Leghorns	545
8—White Leghorns	536
6—Brown Leghorns	479
3—White Leghorns	476
21—Anconas	476
13—White Leghorns	464
16—White Leghorns	450
15—White Leghorns	402
17—White Leghorns	380
11—White Leghorns	361

Pen No. Class II.	Eggs Laid
38—White Wyandottes	692
33—Rhode Island Reds	687
31—Rhode Island Reds	630
26—Barred Rocks	604
34—White Wyandottes	592
37—Barred Rocks	580
39—Buff Orpingtons	574
32—Rhode Island Reds	569
35—Barred Rocks	513
29—Buff Rocks	465
30—White Wyandottes	442
25—Buff Orpingtons	436
36—Partridge Wyandottes	427
40—Silver Laced Wyandottes	380
28—Solumbian Wyandottes	364
27—Silver Pencilled Wyandottes	358

Average price of eggs, 40c. per doz. Pen temperatures, highest 86 degrees; lowest, 44 degrees; average mean 56.6 degrees. These are shade temperatures. Rain fell on eleven days; very heavily on the 13th. Twenty-one days bright, and four dull days were recorded. A great variance of temperature was experienced on the 4th, the glass rising from 44 degrees to 80 degress during the day.

Fears were expressed that the egg yield would suffer during the past month, owing to the Vancouver Exhibition being held on the grounds. From a personal of the records, opposite results were obtained, owing, no doubt, to the fact that blasting was discontinued during the exhibition. The egg yield was higher from August 13th to 20th than during the earlier period of the month. During the first day of the poultry show, the birds were greatly disturbed by the crowing.

Pen 2 in Class one, still forges ahead, increasing its lead over Pen 9 by 17 eggs during the month. Pen 19 displaces Pen 4 in fourth place, and ties Pen 14 for 3rd place. Pen 10 creeps up nearer to Pen 4, six eggs only being the difference this month. Pen 5 drops from 7th to 12th place. Pen 20 jumps from 12th to 6th, tieing with Pen 12.

Following are highest producers during month:—Pens, 7 (109), 2, (107), 30 and 20 (105 each), 18 (103), 1 (102) 12 (99), 21 (96), 19 (95), 9 (90). Pen 3 scored 17 eggs, and Pen 17, 24 eggs during the month. The former Pen is moulting, and appear very listless.

In Class two, Pen 38 increases its lead by one egg during the month, over Pen 33. Pen 26 separates from Pen 39 in fourth place, and reduce 31's lead by 10 eggs during the month. Pen 32 reduces 37's lead by 20 eggs this month.

Top scorers for the month:—Pen 32 (108), 26 (95), 37 (88), 38 (86). 33, 31, 34, 35, (85 each).

Broodies—Pen 30 (5), 25, 29 (4 each) 35, (3), 27, 34, 36, (2 each, 26, 31, 33, 39 (1 each).

It will be noticed that in Class one quite a few pens have equal records. Pens 14 and 19, 12 and 20, 3 and 21, are running neck and neck.

As corroborating the oft-repeated assertion that strain and stamina is more important than breed, it may be mentioned that four or five of the leading pens in Class one are related and are all close up.

W.H. Stroyan, Superintendent. J.R. Terry, Secretary.

New Time Table

On June 2nd, a new C.P.R. time table came into effect for the summer, changing the hours of arrival and departure of the trains, which are as follows:

WEST BOUND.

No.	Arrive	Leave
3	5:55	6.15
1	15:35	15:55
13	16:40	17o.k

EAST BOUND

No.	Arrive	Leave
4	24:45	24:55
14	7:20	7:40
2	11:55	12:15

SOUTH TRAIN

Arrives 15:30, leaves 7:40 a.m.

NEWS FROM FAR AND NEAR

The people of Portugal say that it is only in other countries that the friends of the royalists are to be found. The Republican government is liked by the Portuguese and is proving as successful as could have been expected.

Mr. W. D. Scott, superintendent of immigration, expects that there will be 400,000 new arrivals this year. As the government of Canada does not assist people to come here, those who do come are able to make their own way.

Bramwell Booth is now General Booth, head of the Salvation Army. He succeeds to the post by the will of his father, made twenty-two years ago. If he had not shown himself fit for the post of commander-in-chief, the will, made in 1880, would have been changed.

The trade between Mexico and Canada has fallen off this year. When peace is restored and the government is strong enough to protect the farmers and fruit-growers and railroads, it will revive. It may take hard times to bring the people of Mexico to their senses.

Prince Arthur of Connaught will go to Japan to represent King George V. at the funeral of the late emperor The prince will stay in Victoria, but when or how long is not known. Prince Arthur was here about six years ago and enjoyed himself heartily, as well as charmed all who were privileged to meet him. He will be welcome whenever he comes.

Dr. Sun Yet Sen's visit to Pekin seems to have helped to bring about a better feeling towards the government and to have shown the people that there was good reason for the execution of the plotters from Hankow. He advised that Yuan Shi Kai should be reappointed president. Dr. Sun thinks that he can serve his country better as a citizen than as a ruler.

The British ambassador to the United States, who has been visiting in Australia, told the people there that the Panama canal would bring them 3,000 miles nearer the cities of the Eastern States and the Eastern provinces of Canada than they are now. He believes that this will tend to increase trade with both countries if the canal tolls are not higher than those of Suez.

President Taft has signed the Panama bill which contains a clause saying that United States ships engaged in the coasting trade may go thru' without paying tolls, but that the foreign vessels which trade to foreign countries, will be treated like the ships of foreign nations. Many United States newspapers and nearly all papers published elsewhere declare that this clause violates the treaty by which consent was gained to the building of the canal.

The Hon. Walter H. Long and F.E. Smith are English political leaders who are visiting Canada. Both belong to the Unionists, or opposition party. Such visitors will find friends among the Conservative party now in power in Canada, and will learn much that will be useful to them and to the people of England. They will teach as well as learn, for they are being asked to speak in many cities, and they are able and eloquent speakers.

A meeting of the mayors and members of city councils of the cities of Canada took place in Windsor on August 27—Mayor Beckwith was present, and so was the mayor of Halifax. They talked over plans for improving the government of cities. In the west the taxes are placed upon the land and not on the buildings, and Victoria, Edmonton and Vancouver representatives said that this was one reason for the growth and prosperity of those cities.

Canada will pay off a debt of a million and a quarter dollars in October. It is well able to do this, for twelve millions and a half more has come into the treasury since April, than in the same period last year. Five millions of dollars more have been spent, but enough will be left to pay off this debt and lay something to meet all other expenses. Hon W. T. White, minister of finance, is fortunate in having money to spend and ability to make the best use of it.

School has begun and every boy and girl is ready for work. The weather is cool and you will all have new and interesting lessons. Revelstoke pupils are very fortunate in having good schools. Times are good now and work plentiful. But before many years pass there will be many more people here, and it will be those who are best prepared who will get the best positions. There is always room at the top, and those who prepare themselves by honest work will find a place there.

The United States has undertaken to help the government of Nicaragua keep peace within its borders, and this is not so easy as was expected. The name of the president who asked for help in defending the capital, Managua, is Diaz. The leader of the rebels is General Mena, who would like to be president. There are people in the United Btates as well as in other countries who think the Nicaraguans should have been allowed to settle their own quarrels. Among those who would suffer if this were done are many American citizens.

REVELSTOKE, B. C., AUGUST 10, 1912.

DEAR CUSTOMERS:

If you were positively sure in your mind that you could get really BETTER HOUSE FURNISHINGS for your money than you could possibly get by sending out of town, and at the same time enjoy the advantages of liberal and considerate treatment at all times, you would not hesitate a moment about buying here. Would you?

We have been in this business over twenty years, and have learned how to BUY RIGHT and SELL RIGHT. Because of our unusual resources for large buying and the saving we make by getting our goods in carloads instead of by local freight, we can AND DO sell goods for less money than you can buy them from mail order houses with freight added.

Remember, this is a big stock to choose from, comprising everything for the home from cellar to garret, and every article we sell is such GOOD VALUE that it will either make for us a new customer or draw an old one closer.

We have only to convince YOU of the truth of these statements to induce you to call. You have only to see and examine the values we offer to CONVINCE YOURSELF that our goods are worthy of your preference. May we expect a visit from you SOON?

YOURS VERY TRULY,

HOWSON & COMPANY, LIMITED

BUSINESS LOCALS

Clean coal at Coursier's.

The "Sugar Bowl" for the best of everything, chocolates, soft drinks, ice cream and fruits.

Ladies, Mr. L. Kravis at Cressman & Co.'s will make your tailored suits to order.

It is a relief to the citizens to be able to obtain again a supply of H. N. Coursier's smokeless coal.

Ladies, see Cressman & Co. for the latest in made to order garments.—Mr. L. Kravis of Boston, cutter and fitter.

Four cars of small briquettes now in. Positively the best coal for summer use, clean and economical. Revelstoke General Agencies, Ltd.

Full supply of Bankhead coal now in. Advance orders being taken. Delivery guaranteed. Revelstoke General Agencies, Limited.

Ladies suits to order, blue, brown, castor, tan surge, fancy suitings, in in all colors. Whipcord brown, two tone grey, two-tone blue, tan and navy.—Cressman & Co.

For really choice chocolates, drop in at the Sugar Bowl.

Clean, smokeless, furnace lump and nut coal at Coursier's.

Bankhead coal in all sizes, broken, egg and stove. Revelstoke General Agencies, Limited.

Don't wait for winter, but order your supply of lump and nut coal now at Coursier's.

Everybody's doing it! What?—Dropping in at the "Sugar Bowl" for the best of ice cream and soft drinks.

Ladies tailored suits to order, Mr. L. Kravis of Boston in charge—Cressman & Co.

A FEW SNAPS—7 Roomed House Third street, 50ft. Lot, $1200.00. A modern House, Second street, $850.00 Modern House, Connaught avenue at $1500.00—Revelstoke General Agencies

Victor Hornless Machines 6 from $20 upwards. Edison Phonographs, from $19.50 upwards.—Revelstoke Music Store, McKenzie Avenue.

Make out your order for your Winter's supply of coal. We have the goods on hand and will deliver at your own convenience if you send in your order early. Revelstoke General Agencies, Limited.

MUSIC—Miss Johnson, pupil of A. Miller, F.R.A.M., London, is prepared to take a limited number of pupils for tuition in music. For terms apply at the residence of J. K. Johnson, first house west of the hospital, First street.

Ladies fancy coats to order, blue, chinchilla, gray, Tan, Oxford, brown polo cloth, fancy boucle, cratings, at Cressman & Co.'s.

Here's the road to comfort, a vanished thirst, a cool body and a refreshed one, the only way is via a cool drink at the Sugar Bowl Fountain, McKenzie Avenue.

R. Z. CRAWFORD

CONTRACTING

PAINTER

Satisfaction guaranteed

Agent for Flexlume Electric Signs

R. Z. CRAWFORD

Shop in Cumming's Transfer Building, Second Street

CANADIAN PACIFIC RY.

"THE STAMPEDE"

FRONTIER DAYS

CELEBRATION

Calgary, Alta.

Sept. 2-7, 1912

SINGLE FARE FOR ROUND TRIP

Going Dates—Aug. 31 to September 5

Final Return Limit Sept. 9th, 1912

Apply to Local Agent for Tickets

R. G. McNellie,
District Passenger Agent
CALGARY

NOTICE

Revelstoke Land District.
District of West Kootenay.

Take notice that I, Elizabeth Hannah, of Rossland, B. C., occupation, married woman, intends to apply for permission to purchase the following described lands:

Commencing at a post planted about 80 chains north of the North West Corner of Lot 8402, thence 80 chains south, thence 30 chains east, thence 80 chains north, thence 30 chains west to point of commencement and containing 240 acres, more or less.

Dated April 26th, 1912.

ELIZABETH, HANNAH,
Per John W. Hannah, Agent.

First issue Aug. 14.

NOTICE.

For a License to take and use Water

Notice is hereby given that the Canadian Pacific Railway Company of Vancouver and Montreal, will apply for a license to take and use one cubic foot of water out of Canyon Creek which flows in a northerly direction through lot 366, and empties into Lardo River near Gerrard. The water will be diverted about 1000 feet upstream from the water tank at Gerrard and will be used for general railway purposes on the C.P.R. Co. right-of-way.

This notice was posted on the ground on the 12th day of July, 1912

Application will be filed in the office of the Water Recorder at Revelstoke. Objections may be filed with the said Water Recorder or with the Comptroller of Water Rights, Parliament Buildings, Victoria, B.C.

Canadian Pacific Railway Co,
Applicant.
Ed. Ireland, Agent,
Nelson, B. C.

WATER NOTICE.

For a License to Take and Use Water

Notice is hereby given that the Canadian Pacific Railway Company will apply for a license to take and use Fifty Miners Inches of water out of a small Creek, which flows in a northerly direction and empties into Illecillewaet River near Twin Butte. The water will be taken at Twin Butte and will be used for railway and domestic purposes on the land described as C.P.R. Company's right of way.

This notice was posted on the ground on the 28th day of August, 1912. The application will be filed in the office of the Water Recorder at Revelstoke, B.C.

Objection may be filed with the said Water Recorder or with the Comptroller of Water Rights, Parliament Buildings, Victoria, B.C.

Canadian Pacific Railway Company,
Applicant.
E. W. Bateman, Local Right of Way Agent, Vancouver, B. C.

First issue August 31st.

HARVEY, McCARTER AND PINKHAM,

Barristers, Solicitors, Etc.
Imperial Bank Building Revelstoke, B. C.
Money to Loan.
Offices—Revelstoke, B. C., and Cranbrook, B. C.
Geo. S. McCarter, Revelstoke.
A. M. Pinkham, Revelstoke.
J. A. Harvey Cranbrook

ROBERT SMITH,
Provincial Land Surveyor,
Mining Surveyor,
Engineering
McKENZIE AVE., BOX 106. REVELSTOKE

W. H. WALLACE, M.B.C.S.A.
ARCHITECT.
P. O. Box 146, Revelstoke, B.C.

KOOTENAY LODGE, No. 15 A. F. and A. M.
Regular meetings are held in MASONIC TEMPLE, Oddfellows' Hall on the Third Monday in each month at 8 p. m. Visiting brethren are cordially welcome.
W. THOMSON, W. M.
W. B. ROBERTSON, Secretary.

COURT MT. BEGBIE, No. 2461. OF I. O. F.
Meets in I. O. O. F. Hall next to Tapping's Opera House every second and fourth Monday in month. Visiting brethren cordially welcomed.
G. W. BELL, C. R.
WM. S. CAMERON, Rec.-Sec.

C. W. O. W.
Mountain View Camp, No. 229. Meets Second and Fourth Wednesdays in each month in Selkirk Hall. Visiting Woodmen are cordially invited to attend
A. J. WOODLAND, Con. Com
JAMES McINTYRE, Clerk.

SELKIRK LODGE 12, I. O. O. F.
Meets every Thursday evening in Selkirk Hall at 8 o'clock. Visiting brethren cordially invited.
JOHN LYON N. G.
JAS. MATHIE, Sec.

GOLD RANGE LODGE, K. of P., NO. 26, REVELSTOKE, B. C.
Meets every Wednesday except the Third Wednesday of each month in Oddfellows' Hall at 8 o'clock. Visiting Knights are cordially invited.
F. W. TERRY, C. C.
G. H. BROCK, K. of R. & S.
M. of F.

J.P. SUTHERLAND

Transfer Draying
Handling Pianos a Specialty

Phone 42 - Night Phone 85

REDUCTION IN ELECTRICAL FIXTURES

Are you wanting any Electrical Work Done? If so, call at the Revelstoke Plumbing & Sheet Metal Co.'s Store, Connaught Avenue.

A. G. DUCK
ELECTRIC SUPPLY STORE
Phone 281 Night Phone 40 P. O. Box 469

Sash, Doors, Mouldings' Turnings

We are in the manufacturing business Sash, Doors, Mouldings, Turnings, Show Cases, Office and Bar Fixtures, Screen Doors and Windows made to order and all kinds of repair work done in good order.

We have a full line of building supplies, lime cement, plaster, Hard Wall Finish, bricks, Sewer Pipe, Plaster Plaster Board, Roofing Metal, Lath and all kinds of Glass, Oils, Paints, Varnish, all colors and tints.

Much pleasure in quoting anything in the Building Line.

REVELSTOKE SASH AND DOOR FACTORY
P. O. Box 295, Revelstoke, B. C.

ASK THE DRIVER

Everybody knows him, he will tell you that the whiskeys we are selling are the best. Call and be convinced. No household should be without a supply of our **Harvey's Special Scotch Whiskey;** our ***Frapin Liqueur Brandy,*** *guaranteed* 30 years old or **Blackberry Brandy** for Medicinal purposes. Our stock of choice Wines and Liquors of all kinds are unexcelled. Sold by all the leading hotels, or telephone

The Revelstoke Wine and Spirit Co., Ltd.
Importers and Dealers in Pure Wines, Liquors, Cigars and Cigarettes

Rosedene Nurseries
Revelstoke. B. C.
House Plants, Ferns, etc.
Cut Flowers, Roses, Carnations, etc
Thos. Newell, Prop.
Designs Box 51 Phone 295

THE MOLSONS BANK
INCORPORATED 1855
Record of Progress for Five Years—1906-1911

	1906	1911
Capital	$ 3,000,000	$ 4,000,000
Reserve	3,000,000	4,600,000
Deposits	23,677,730	35,042,311
Loans and Investments	27,457,090	38,854,801
Total Assets	33,090,192	48,237,284

Has 83 Branches in Canada, and Agents and Correspondents in all the Principal Cities in the World.
A GENERAL BANKING BUSINESS TRANSACTED
SAVINGS BANK DEPARTMENT AT ALL BRANCHES
Interest allowed at highest current rate.
Revelstoke Branch, W. H. PRATT, Manager

Fruit Lands FOR SALE

Galena Bay lands in parcels of 10 or 20 acres or en bloc. Correspondence invited.

John Shaw, Agent,
Box 616 Arrowhead

E. G. BURRIDGE

Tinsmith Repairs, Hot Air, Pipe and Furnace work

—WORK SHOP—
Connaught Ave. - Revelstoke

UNION HOTEL
ARROWHEAD, B. C.

Special Attention given to commercial men and tourists. First-class sample rooms. Finest scenery in British Columbia, overlooking Upper Arrow Lake.

W. J. Lightburne, Prop

Lumbermen
It will pay you to make a call at
F. B. WELLS,
Fur Buyer and Exporter

Old Town, - Revelstoke, B. C

before buying your outfit of working clothes for the bush. I make a specialty of Logging Shoes, Pants, Sox, Shirts Blankets and everything required in your business.

Sewing Machines

A nice new stock of Singer and Wheeler Wilson Sewing Machines

For Sale or Hire

by the month at Manning's. All kinds of machine needles stocked.

MANNING, Agent.

THE ONLY SHOE STOCK IN TOWN WHICH CAN SUPPLY THE NEEDS OF THE WHOLE FAMILY

Revelstoke's Department Store

C. B. Hume & Co., Limited

OUR SHOE MOTTO

Classy Shoes in newest designs at a minimum cost for maximum wear.

OUR DRY GOODS DEPARTMENT

We have them the Ladies' New Fall and Winter Coats. Those great large warm wooly ones. Full length. These have all the new ideas, large lapels and large ornamental buttons. Plenty to choose from and no two alike - $15 to $35

Men's Furnishings - Boots and Shoes

SHOE BARGAINS FOR MEN

Those Bargain Shoes have been a winner. Never have we had such success with a Shoe Sale. To-day we are adding to the bargain lines and you will have eighty pairs to pick from. Not a line sold regularly under $5.00 and most of them for $5.50 and $6.00. Ask for them.

PRICE: $3.69 PER PAIR

PUT YOURSELF AMONG THOSE WHO FEEL THAT ONE DOLLAR HAS DONE THE WORK OF $1.75

Groceries and Crockery Department

Bargains Bargains
For Friday and Saturday

Corn Starch .....3 Pkgs. for 25c.
Venus Herring.....2 tins for 25c.
Maconochie Herrings in Tomato Sauce. .....15c. per tin

Specials in Ketchup

Heinze's 25c. and 35c. bottles.
Blue Label, 35c. bottles.
Burlington, pint bottles, 15c. per bottle.
Bar Harbor, pint bottles, 25c. per bottle.
Tobasca—25c. bottles.
Mexican Chili—40c. per bottle.

Marmalade

Large shipment of Marmalade just placed in stock which includes Robertson's 7, 4 and 2 lb. tins. Lemon, Gingerine, Ginger and Pineapple in 1 lb. jars; Chiver's in 1 pound jars; Keiller's, 7 and 4 lb. tins and 1 lb. jars; Crosse & Blackwell's, 7 and 4 lb. tins and 1 and 2 lb. Jars.

Teas and Coffees

Coffee Beans.....3 lbs. for $1.00
Ceylon Tea.....3 lbs. for $1.00
Sunbeam Tea (Red Label good) 40c. lb.
Sunbeam Tea (blue label best) 50c. per lb.

School Sweaters

We have just received our Fall lines of Sweaters and Sweater Coats for boys. We have taken care to stock only lines which we can highly recommend and on opening feel sure that our customers' highest expectations will be fulfilled when they purchase any of these lines.

HEWSON'S SWEATER COATS—Made from pure Nova Scotia wool, in all the latest colorings. Coats that will wear and give the utmost return for the money. Either high or low collars. .....PRICE—$2.25 and $2.50 Each.

BOYS' FINE JERSEY SWEATER in plain blue only, button neck. Small sizes, 90c; Large sizes, ...$1.25 Each

BOYS' FINE WOOL SWEATERS in blue, brown and red, solid colors, button shoulders..... .....PRICES—$1.25 and $1.75 Each

BOYS' FINE CASHMERE JERSEYS—Button shoulder with stripe color and front..... .....PRICE—$1.50 Each

Boys' Suit Bargains

We have on the table all our stock of Boys' Suits. We have no hesitation in offering these to the public as the best boys' suit values ever shown in the City. Watch our MacKenzie Avenue window and note well the prices.

Boy's Bloomer Suits in large sizes..... .....$7.60 Each

Boys' Bloomer Suits, in Smaller Sizes..... .....$4.95 Each

Boys' Straight Knicker Suits, all Sizes..... .....$3.95 Each

All Are the Famous "Lion Brand" Clothing

HOUSE FURNISHING DEPARTMENT

FANCY COLORED CURTAINS

We have a crowd of the New Fancy Colored Curtains we want to let go;---got an overstock of them. They are the new ideas in Nets with floral designs. The New Colored Muslin Cathedral Draperies.

The $2.90 Lines, Now $2.00. The $4 Lines, Now $2.90

NEW JAPANESE VERANDAH SHADES

In Wood Splint, Fancy Colors. An entirely New Idea ---the Roll-Up kind. All lengths, very decorative and useful. Gives you privacy on your own verandah that you cannot otherwise have.

Get Them At Humes. A Large Stock to Choose From

New Goods By Express

NEW GOODS---Our Fall Goods Now Coming to hand, which we are opening and putting into stock every day. These Goods come direct from the Manufacturers.

REID & YOUNG

THE CITY IN BRIEF

Mr. Sid Humphreys took in the opening day of the Calgary Stampede.

The customs returns for the month of August just past were, $17,862.79.

Mr. and Mrs. George Edwards left Friday on a visit to Edmonton and Regina.

Mrs. J. A. MacMillan and infant daughter have gone to the coast for a two weeks' visit.

We are glad to report that Mrs. W. H. Horobin has quite recovered from her recent serious illness.

Miss Lydia Haug of Macleod, Alta., is the guest of her brother, Mr. H.L. Haug on Sixth street.

The W. C. T. U. will meet at the home of Mrs. F. W. Laing, on Friday next at 3:30 p.m.

Mrs. Andrew Jones gave a shower Friday evening in honor of Miss Beck one of the September brides to be.

The event of the season will be the illustrated lecture given by Mrs. Schafer, the well known writer and Alpine climber, at the Empress theater on Monday, September 9th. Under the auspices of the Progress Club.

Mr. Clifford Urquhart left on Friday for Toronto where he will attend the Ontario college of Pharmacy. Mr. Urquhart has just completed his four years apprenticeship with Mr. Bews. Before leaving a number of his boy friends presented him with a handsome leather travelling bag.

Mr. C. S. Marshall, representing the Canadian Investment company, Ltd., of Vancouver, is in the city and contemplates opening up business here. For further particulars about his company and their plans, watch for his display advertisement later on in this paper.

Mr. G. C. Inman, sales manager of the Farmers Advocate Limited, of Winnipeg, was a visitor to the Mail-Herald office on Wednesday last. Mr. Inman, who is just returning from a visit to Vancouver, states that there is every prospect of a record crop. The prairie cities appear to be on a permanent basis, but he considers Vancouver very much overdone, especially as regards the value of outside real estate.

The Shuswap Boating Club will hold a sweep stake regatta on Friday, September 20th. At this regatta arrangements will be made for three motor boat races for ladies, gentlemen and children, followed by a moving picture show if possible a concert and dance including refreshments to cost the nominal sum of $1. All visitors from the surrounding district are heartily welcome. Entries for races should be sent in to E. L. Berry, at Annis, B. C.

PRESERVING SEASON

For Preserving Fruits we handle only the best. If you wish to procure such fruits as cannot be beaten either in quality or price, we would advise you to place your order with us. We will guarantee delivery of all orders taken.

FRUIT JARS AND RUBBERS

This season we are handling the celebrated Mason Fruit Jars in Pints, Quarts and half gallons. These Jars require no comment. They are par excellence.

A. HOBSON, - MacKenzie Avenue

Revelstoke Inside Property

Real Estate is selling rapidly. Why not get in before all the most desirable residential lots are taken up?
Last week we made several good sales to local buyers and it will only be a short time before these lots are all closed out.
Call at our office and get full particulars. All our property can be sold on easy terms.

Kootenay Agencies, Limited

Mrs. A. B. McLeneghan will not receive on Friday, the 6th inst.

Mr. W. H. Wallace, the Revelstoke architect, is on a business trip to Victoria, returning Tuesday.

Mr. Morgan, of the Revelstoke General Agencies staff, took in the Calgary Stampede on Monday.

Mrs. H.L. Haug entertained a number of her friends Thursday afternoon in honor of her sister Miss Haug, of Macleod.

Mount Tupper has been clear of snow until the recent rains which landed some more of the beautiful on its peaks.

George Knight, Charlie Palmer, Jim Duncan and Al. Urquhart left last Friday on a week's fishing trip at Leonard, B. C.

Everybody's doing it. What? Saving up their money to spend at the Revelstoke fall fair, October 8th, 9th and 10th, 1912.

The shirtwaist dance given by Fire Brigades N. 1 and 2, was a huge success and reflects great credit on the managing committee.

W. Shuttlewood and C. Woods were Craigellachie visitors on Labor Day, they returned home with goodly bags of game and had a feast of berries at Craigellachie.

Mr. A. M. Innes, for the past two years assistant to Superintendent Kilpatrick of the C.P.R. here, has been transferred to Field as yardmaster at that point.

Mr. and Mrs. W. A. Sturdy and W. I Briggs, were Malakwa visitors on Labor Day, they report game and berries in great abundance at Craigellachie and Malakwa and they had a most enjoyable outing securing considerable game.

The windows of R. M. Smythe's tobacco store, on First street, are well worth seeing, as they are in reality a miniature fall fair in themselves, and go to show what can be done in the way of agriculrure and fruit growing in Revelstoke and the surrounding district.

The baseball game on Labor Day, played between Revelstoke and the Comaplix Pine Cats, resulted in a victory for the local team by a score of 7 to 3. Owing to the bad weather the number of spectators was small, and the play was of a rather ragged character.

The Revelstoke Orchestra under the direction of Dave Orr, Jr., furnished the music for the dance given by the Revelstoke Fire Brigades in the opera house, Labor Day, September 2nd. A few of the feature numbers noticed on the program were:—Il Traovatore, Garden of Love, Perle de Perse, That Mysterious Rag, Everybody's Doing It, Ragtime Violin and several other new hits. This orchestra is open for engagements for the season, for banquets, dances, parties and social evenings and will give weekly dances in the Selkirk hall every Thursday. The personnel is as follows:—Miss Irene Foyer, piano; Mr. J. Boyle, violin; Mr. Neil Lee, trombone and D. Orr, Jr., cornet.

That the Revelstoke district can fully equal, if not surpass any of the many banana belts of this fair province, can be readily seen by a visit to the snug home of Mr. J.M. Kellie on First street. Here can be seen apples, plums, carb apples and other fruits in great profusion. One small crab apple tree yielded as much as eight boxes of fruit in a single season. Flowers of every conceivable variety also grow in this spacious lawn with phenominal brilliancy. Mr. Kellie is one of the very old timers of Revelsroke and to him is justly due just such a handsome home as his present one in the heart of our fair city.

Cows Wear Overalls

Fort Worth, Texas, Aug. 30—Overalls and hats are fashionable among North Texas horses and cows now. Reports coming from Denison, Sherman, Denton and other towns say that there is a demand by farmers, stockman and liverymen for big overalls and straw hats for their animals and that few are now seen on the streets unclad.

Millions of flies during the last week have attacked horses and cows in big swarms, many animals becoming maddened and running away.

Public Schools Attendance

The attendance at the public schools for August, was as follows:

	Enrollment	Present at every ses.	Percentage
Central School, Div. I	22	96.81	20
" " " II	30	95.66	27
" " " III	34	97.05	32
" " " IV	31	97.41	28
" " " V	34	95.88	28
" " " VI	28	95.00	24
" " " VII	33	97.87	30
" " " VIII	34	92.06	26
Totals	216	95.96	215
Selkirk School Div. I	38	100.00	38
" " " II	36	95.27	35
" " " III	40	99.50	38
" " " IV	36	96.94	33
" " " V	39	89.23	34
" " " VI	46	96.95	43
Totals	235	96.31	221

The Nelson Shield in Central school is won for August by Div. VII., with a percentage of 98.78 in punctuality and regularity. Div. III. of Selkirk school wins the shield with a percentage of 99.75.

Present Game Laws

On the mainland and islands adjacent thereto, ducks, geese, and snipe may be shot from September 2, 1912, to February 28, 1913.

Columbia or coast deer may be shot on the mainland or island adjacent thereto, except Queen Charlotte islands, from Sept. 2 to December 15, 1912, inclusive.

Ducks, geese and snipe may be sold in the province from October 2 to October 21, 1912, inclusive.

Columbian or coast deer may be sold in the province from September 2 to October 31, 1912, inclusive.

A close season is declared for wapiti throughout the mainland until September 1, 1914. A close season is declared for moose in Columbia electoral district until September 1, 1914. A close season is declared for beaver throughout the province from November 1, 1912 to November 15, 1913. This does not apply to Indians, who may trap beaver in certain districts and sell the pelts to traders.

In Cranbrook and Fernie, grouse may be shot from September 2 to October 15, 1912, inclusive. Grouse of all kinds except prairie chicken may be shot in Ymir riding from September 2 to December 21, 1912, inclusive.

Prairie chicken may be shot in Columbia, Fernie and Cranbrook from September 15 1912.

BUSINESS LOCALS

Robbins' Lethbridge coal is unsurpassed.

For good, clean lump coal, see S. G. Robbins.

COMING EVENTS

September 2s—Rip Van Winkle, at the Empress theatre.

October 7—Managing Mildred Opera Co., Empress theatre.

Week commencing October 8—Gladstone Sisters and Edna Randall.

October 8th, 9th and 10th, Revelstoke Agricultural Society's Fall Fair and Horse Racing.

Sept. 9th and 10th—Billy (Single) Gifford, at the opera house.

October 28—The Missouri Girl at Empress theatre.

Johnson-Flynn motion pictures coming soon, Empress theatre.

September 13—Juvenile Bostonians at the Empress theatre.

Will Show Here Soon

The past season has developed an entirely new form of theatrical entertainment. It is nothing else than a musical farce. Someone conceived the idea of taking a brisk farce, bringing it up-to-date and interpolating musical numbers, the idea proved an immediate success. It is in this style of entertainment that Billy (Single) Clifford will come to the opera house on Monday and Tuesday Sept. 9th and 10th.

The offering is called "The Girl, The Man and The Game" being a lively farce, with a laugh in every line and interspersed therein no less than eighteen tuneful songs added for good measure. Billy is seen to the best possible addantage, and is surrounded by an excellent company and a chorus of remarkably pretty girls who sing and dance in a very acceptable manner.

Guilty of Fraud

Vancouver, Aug. 30—Alfred Hall, barrister, was today sentenced to 12 months in jail for fraud. He sold the same piece of property twice, making the second deal before the first transfer had been registered. He was a gold medalist of Osgoode hall and when he practiced in Toronto seemed to have a brilliant future. He was suspended from the Ontario bar several years ago and came to British Columbia.

Cadets Do Well

Toronto, Aug. 30—The first shooting in the competition for the King's cup was done at Long Branch ranges today. Fifteen teams competed, the cadets firing at disappearing figures in prone and kneeling position. Today's match was known as match A. The scores were:

Nova Scotia, 76; British Columbia, 74; England, 72; New Zealand, 68; Woodstock, 58; Australia, 55; Manitoba, 54; Toronto collegiates, 50; Newfoundland, 46; Alberta, 45; Saskatchewan, 40; Quebec Seminary, 39; Ridley College, 36; Toronto P.S., 28; St. Catherines, 21.

Hon. Thomas Taylor told the people of Revelstoke a few days ago that the road across British Columbia, which is to connect with one through the other provinces, that will lead to the Atlantic ocean, is to be built by the easiest routes and grades that can be found. It is a difficult task to make a highway through this mountainous province. The road to the park at the top of Mount Revelstoke of which Mr. Taylor turned the first sod, is to be thirteen miles in length. The mountain is about 7,000 feet, not much more than a mile and a quarter high.

FISHING TACKLE SPORTING GOODS

GUNS AMMUNITION

We have just unpacked a complete line of Sporting Goods of all kinds. Mr. Fisherman, don't forget to inspect our stock of Fishing Tackle. When you see it you will say, "BEST IN TOWN."

Revelstoke Hardware Co., Ltd.

Dealers in all kinds of the Best Hardware
Agents for Gurney Chancellor Ranges and Minerva Paints

OPERA HOUSE

Two Nights Next Week

Monday and Tuesday, Sept. 9 and 10

Special Offering

BILLY "SINGLE" CLIFFORD

Presents "Himself," His Excellent Company and "The Girliest Girlie Beauty Chorus" in the Merriest Musical Farce of the Day

"The Girl, The Man and The Game"

A Guaranteed Cure for the Blues, 1,000 Hearty Laughs, not Blushes, 14 Tuneful, Catchy, Whistly, Song Hits. Don't Miss It.

Prices, - - $1.50, $1.00, 75c., 25c.

SEE THE HANDSOME PICTURE OF

REGINA

Now on Exhibition in the window of our New Office, next to the Revelstoke Meat Market

The Painting is authentic in all details, being an exact copy of their Board of Trade picture used to advertise their City, and shows the exact relative position of

KENSINGTON

OUR NEW SUBDIVISION THERE

NOW ON SALE AT

$150 and $175 Per Lot

CALL AND GET PARTICULARS

J. B. WATSON REALTY COMPANY

Local Agency, Home Loan and Contract Co.
E. G. FOLEY, Manager, MacKenzie Avenue

BEWS' DRUG STORE

School Opening Monday

The New Dominion Geography—$1.00

All School Books for High and Public Schools, Scribblers and Exercise Books.

Fine Leather School Bags.

Pencils, Rulers, etc., given away with school purchases.

FISHING TACKLE

A new assortment of Flies . . . .

Anchor Brand, per doz...50c
Senate, per doz 75c
Kelso, per doz 1.50

New Trolls
Gut Hooks
Gaff Hooks

A complete line for the Fisherman.

BEWS THE REXALL STORE BEWS

Smart Clothing for Summer Months

DERBY AND SOFT HATS—in latest styles and shapes.

WE SPECIALIZE in Men's Shirts, striped, fancy or corded, from $1 up.

Late Spring Suits and Overcoats.

Drop in when passing and see our large stock and patterns to suit the most fastidious.

McKINNON & SUTHERLAND

Fit-Reform Clothing Stetson Hats Foot-Rite Shoes