"Empire" Typewriter
For ease of operation and perfection in results it is unsurpassed. Price $60
Interior Publishing Co., Agts.

"Revelstoke, the Capital of Canada's Alps."

The Mail-Herald

Vol. 19—No 4 REVELSTOKE, B. C. JAN 15, 1913 $2.50 Per Year

Provincial Library

JAN 18 1913 VICTORIA

Visiting Cards A SPECIALTY
Interior Publishing Company
PRINTERS AND PUBLISHERS

Shaving Outfits

No matter whether it is a high grade Razor made of the very finest Sheffield Steel, with Fancy Handle or the latest Safety Razor, we have it. When you want a reliable, absolutely guaranteed Razor—COME HERE.

Our Hoo-Hoo Razor, made specially for us, sold under guarantee at $2.00 is a prize.

Carbo Magnetic Razors, the old reliable, $2.25; also the choice of Sheffields best brands from $1.00 up. Bokers Clauss and others.

SAFETY RAZORS

Over twenty styles to choose from, and at prices to suit any pocket From 15 cents to $7.50. Gillette, Auto Strop, Gem, Every-Ready, Keen-Kutter, Clauss, Yankee, Arnold, Ender and many others.

Lawrence Hardware Co. Ltd.
PLUMBING, HEATING, TINSMITHING
ALL WORK FULLY GUARANTEED.

Imperial Bank of Canada
Head Office—Toronto, Ontario.

Capital Subscribed	6,000,000.00
Capital Paid Up	6,620,000.00
Reserve	6,620,000.00
Total Assets,	$72,000,000.00

Branches or Agents at all principal points in Canada.
Agents in Great Britain and United States—London, England, Lloyds Bank, Limited. Chicago—First National Bank, Corn Exchange National Bank. Seattle—Seattle National Bank, San Francisco—Wells Fargo Nevada National Bank. Spokane—Exchange National Bank.

Savings Bank Department
Deposits of $1 and upward, received, and interest allowed at current rate from date of deposit. Correspondence solicited.

Revelstoke Branch—A. B. McClenaghan, Mgr.

LADIES' SKIRTS AT COST PRICE
(ENGLISH MAKES)
Must be cleared out to make room for Spring Stock. If you are looking for Skirt Bargains you can get them here.
MRS. A. G. CRICK, - FIRST STREET

TIRED ?
THEN A CUP OF
"BELL BLEND TEA"
will refresh you with its bright, spicy flavor and fragrancy. Sold in 1 lb. lead packages.
Price, 35c., 40c. and 50c. per lb.
G. W. BELL
P. O. Box 208 GROCER & BAKER Phone No. 23

DISTINCTIVE CUT GLASS
Vases, Bowls, Comports,
Manufactured by "Libby"
BE NOT DECEIVED
J. GUY BARBER
C. P. R. WATCH INSPECTOR

WINDSOR CAFE AND GRILL
THE LATEST SHORT ORDER AND DINNER HOUSE JUST OPENED UP
Trainmen, make your headquarters here. Quick service. Perfect Cleanliness and Reasonable Prices. Give Us a Trial. "We Never Sleep."
A. G. THIAKISON, - MANAGER

CIVIC ELECTIONS
REVELSTOKE, 1913

Polling Day To-Morrow, Thursday, January 16th, 9 a. m. to 7 p. m.—Heavy Vote Expected.—How Contest Was Forced on Citizens.—Mail-Herald's Forecast of Results.

Nominations for the Revelstoke Civic Elections 1913, closed Monday, January 13th, at 1 p. . Polling day is Thursday January 16th (tomorrow) between the hours of 9 a.m. and 7 p. m. The full list of nominations is as follows:—

For Mayor—Thomas Kilpatrick, nominated by D. McLeod and C. B. Hume. Horace Manning, nominated by G. Bell and W. I Briggs.

Ward One—For Aldermen, J. Guy Barber, nominated by A. Jones and R. D. McDonald; Geo. Kimberley, nominated by W. I. Briggs and W. E. Donaldson; H. J. McSorley, nominated by L. Patrick and K. G. McRae; Geo. D. Shaw, nominated by A. Pradolini and J. McGinnis;

Ward Two—W. B. Donaldson, nominated by J. H Armstrong and C.B. Hume, R. Howson, nominated by C. R. Macdonald and A. Hobson; H. F. McKinnon, nominated by J. D. Sibbald and Geo. Bell.

Ward Three—O. W. Abrahamson, nominated by H.E.R. Smythe and J. A. Stone; F. H. Bourne, nominated by F. B. Wells and E. McBean; S. Needham, nominated by H.N. Coursier and A. Johnson.

School Trustees—Thomas W. Bradshaw, nominated by A. J. McDonnell and R. Squarebriggs.

E. Edwards, nominated by Ed. Trimble and O. W. Abrahamson.

Arthur Johnson, nominated by J.H Armstrong and A. J. McDonnell.

There are two aldermen to be elected in each of the three wards, and two vacancies for school trustees to be filled from the three candidates.

On Thursday (tomorrow) January 16th, the electorate of Revelstoke City, will undertake the onerous duty of chosing the Mayor and Aldermen, who are to administer affairs during the year 1913.

There are certain aspects of the present civic campaign which differentiate it from any previous campaign in the history of Revelstoke. For weeks before nomination day, an organized attempt was made to stir up strifes and disputes, and a state of affairs which has existed for fifteen years in our midst, was dragged ruthlessly into the limelight, in an endeavor to cloud the issues of the approaching municipal campaign. It was very unfortunate that the Old City Council, in the last moments as it were of their civic year, should have been called upon to mix up in affairs of the Police Administration, and at a time when the only member of the council actually connected with the Police Commission was absent, and known to all, including the parties who forced the investigation, to be absent from the city.

What ever disinterested readers of the evidence taken at the investigation may adduce from same, there is at least one thing sure, that the Revelstoke City Council for 1912, had absolutely no connection with the matter which was investigated, and that they acted consistently up to the election pledges and did their very best as the record of their work well and faithfully performed clearly shows. throughout their entire term of office for the City of Revelstoke.

THE 1913 ELECTIONS.

The time approached for the 1913 elections, and it then became apparent that the muckrackers of the investigation were endeavoring to turn the investigation to political advantage in the Municipal contests.

There are before the public two candidates for the office of Mayor both of whom are well known in the city and district. One of these candidates, in the person of Mr. T. Kilpatrick, was in the field fairly early on, he was not a member of the old council, and allowed his name to go forward to nomination on the request of a very large number of ratepayers from all parts of the city, who believed that in view of his past municipal and public services for Revelstoke, of his very extended practical experience throughout the district and the undoubted qualifications he possesses for the office, he would make the best available man to nominate as Mayor for Revelstoke during the coming year.

The other candidate entered the field at the last moment and after his predecessor in opposition had withdrawn from the contest, and he was put forward by the element who have been behind the recent campaign of so-called investigation.

If the investigation to which we have referred (and which bear in mind did not in any way concern the old council as such, and which certainly did not in the slightest degree concern Mr. T. Kilpatrick, who was neither interested in or mixed up directly or indirectly with the investigation or the wild statements which accompanied same,) had not been held at all there is no doubt that Mr. Kilpatrick would have been returned by acclamation, even his present opponent will admit that in actual fitness for the position of Mayor, no other man available can compare with Mr. Kilpatrick.

We have reason to believe that Mr. Kilpatrick expected to receive a unanimous election, he had every reason to so expect, and there can be no doubt, that but for the investigation he would have received his election unanimously.

It must occur to any intelligent person, that in view of the foregoing the use of an investigation with which he was absolutely unconcerned, as a basis on which to build a flimsy opposition to his candidature as Mayor of Revelstoke, was not doing justice to a gentleman of the proven public spiritedness and capacity as we find in Mr. Kilpatrick. Mr. Kilpatrick, entered the field solely with the single le purpose of giving his valuable services for a period of one year in the interests of his home city and fellow citizens.

He has been in this district since 1885, having first taken up his residence in the fall of that year, He was an alderman in the first council ever elected immediately after incorporation, and performed valuable work from the outset of municipal government, on behalf of Revelstoke. In the year 1900 he was again elected alderman, and in 1901 he was for the first time elected Mayor of this city. He was the pioneer mover in the direction of securing the present hospital organization for the City of Revelstoke, he has been ever since its inception President of Hospital Board, under whose united efforts the Victoria Hospital has risen to its present magnificent position, second to none in all British Columbia, and in every direction as a citizen he has labored incessantly for the good of his home city

He is not connected with any other candidate for any civic position, but on the eve of the election is forced in to conflict with another last minute seeker for the Mayor's Chair, in the person of Mr. H. Manning; his opponents have no fault to find with Mr. Kilpatrick as a public man or private citizen, in fact they admit that on mere qualifications alone, he has his running mate placed off the map. Yet they insist on driving him into a fight, because forsooth Mr. J. M. Kellie, a man without a vote, succeeded in securing an investigation, and which investigation bear in mind, resulted in nothing except a lot of poor advertising for Revelstoke, and a definite refusal to produce certain mysterious affidavits.

In the opinion of every intelligent man, the only way in which to fight municipal elections, is to endeavor to elect the best men for the vacant positions.

If the voters of Revelstoke stick to that wholesome practice, they will make no mistake, and they can only do so consistently by voting for Mr. Thomas Kilpatrick the best man for Mayor of Revelstoke for 1913.

THE OLD COUNCIL.

In addition to trying to mix up Mr Kilpatrick as candidate for Mayor, with an investigation into the Police Commissioners with which he has positively no connection either directly or indirectly, the parties who have been endeavoring so industriously to drag the name of Revelstoke in the mud, have also tried to cast discredit upon the retiring city council who were unfortunate enough to be guilty of spending their best efforts unselfishly for the city, at the time when the investigation was granted.

The city council for 1912 was composed of Aldermen McSorley and Guy Barber, Howson and McKinnon, F. Bourne and Abrahamson; headed of course by Mayor Dr. Sutherland.

The editor of this paper does not feel called upon to defend or speak in any way for Mayor Dr. Sutherland That gentleman filled the position of Mayor for twelve months, during eleven months of that time his detractors had ample time to make any complaints they wished to register regarding his administration; it is remarkable however, that they waited until they knew he was absent on an

(Continued on Page Eight.)

ELECTION ADDRESS

At the urgent solicitation of many friends and ratepayers, I now offer my self as a candidate for the Mayoralty. I solicit the votes and influence of all ratepayers who hold to lines of decency, progress and fair dealing.

The following is my platform.—

1.—Better enforcement of law and order than has existed under the present council.

2.—The suppression of gambling having particular reference to gambling of the tin horn variety.

3.—I believe the law in regard to the sale of liquor should be strictly confined to duly licensed premises men engaged in a recognised business, and paying heavy licensed fees are entitled to all protection the law owers, by the same token they should be punished for infractions of the laws governing their trade.

4.—A complete and entire revision of the assessment roll.

5.—Extension of streets and sidewalks to outlying portions of the city, where population warrants and finances permit, permanent improvement of business thoroughfares.

6.—Extension of City boundaries has been proposed, but at the present I am opposed to this move. The present city area is sufficient to accommodate dou bly more than our present population, and the properties thus brought in would seriously involve the city in extension of streets, sidewalks and sewerage let alone snow service.

7.—The water, light and power services seem to be too high. I am for reduction if possible.

8.—Finally, I am opposed to boss rule, it destroys political independence. I believe that the man who is Mayor should be a trustee for all the people. I believe in a United Revelstoke, and a greater Revelstoke will follow.

I have had an experience in civic affairs extending over eight years, have been a resident for fifteen years my record as a public man has been beyond reproach. As with my assistance, the city schools, were brought to the first place in the province, so I wish to sincerely place our City.

H. MANNING.

Revelstoke, Jan. 11th, 1913.

OUR CIVIC ELECTIONS

REASONS WHY

The voters of Revelstoke City will cast their votes for T. Kilpatrick for Mayor for 1913:

1.—Because Mr. T. Kilpatrick is the best man in the city for the position of Chief Executive for the coming year

2.—Because Mr. Kilpatrick, by virtue of his over twenty years residence and intimate connection with Revelstoke and District possesses the widest and most up-to-date knowledge of city requirements and needs.

3.—Because, thanks to a lifetime spent in handling big practical business, Mr. T. Kilpatrick is highly qualified to attend to the coming year's business and planned improvements in the most capable manner.

4.—Because Mr. T. Kilpatrick possesses to the utmost, the confidence, alike of the Public of the district, and the goodwill of the great railway company whose payroll is our principal mainstay.

5.—Because Mr. T. Kilpatrick was the first candidate in the field, and appeals for support on his public and personal unblemished record, independent of all petty influences or differences, and is prepared if elected, to give practically his entire services for the furtherance of a united, prosperous and greater Revelstoke, during the Municipal year of 1913.

And the intelligent voters of Revelstoke will also act wisely in supporting Messrs. Barber and McSorley in Ward One, Messrs. McKinnon and R. Howson in Ward Two, Messrs. O.W. Abrahamson and Bourne in Ward 3; for Aldermen. In order that Mr. T. Kilpatrick may have behind him the support of six of the ablest, most energetic, most heavily interested business and experienced civic representatives available to assist in carrying out the work of this Municipality during the next twelve months.

MAIL-HERALD FORECAST

The Mail-Herald Predicts:—That tomorrow night, Mr. T. Kilpatrick will be declared duly elected Mayor of Revelstoke for 1913 by a majority of from 100 to 200 votes.

And that a majority of the old councilwill be re-endorsed by the electors and returned to office.

BOURNE BROS., LIMITED
First Street, Revelstoke, Tel. No. 22
Choice Groceries, Fruit, Vegetables
Hay, Feed and Poultry Supplies
Heating Stoves
Kootenay Ranges
Saskatchewan Ranges
Sunshine Furnaces
Hardware and Sporting Goods
We are offering good discounts off all Crockery, Glass and Silverware during month of January.
BOURNE BROS., LIMITED
First St, Revelstoke. Telephone No. 22
Plumbing Heating Tinsmithing
Special Attention Paid to Mail Orders

GOING OUT OF BUSINESS
In Men's Furnishing Department
Rubbers, Sox, Tweed Pants, Heavy Top Shirts, etc., reduced to cost.
John McIntyre & Son
First Street. Telephone No. 93

..Swift's Specialties..
PREMIUM HAMS
PREMIUM BACON
BROOKFIELD BUTTER
BROOKFIELD EGGS
Revelstoke Meat Market, Ltd.

The Versatiles

The Versatiles are paying their second visit to Revelstoke, playing at the Empress theatre. They are a good company, in fact the best we have ever seen in the West. Their repertoire includes material suited to every taste, they carry with them a "Johnny" comedian who is worth going many miles to see, and every turn of these performers gives evidence of real artistic merit.

They played before a packed house last night, and will be greeted with another full house when the curtain rises at 8:45 tonight. We advise all who enjoy a good clean show to speculate on a ticket and be convinced of their quality for him or for herself. There is certainly some class to Them versatiles, and to show that our opinion is not governed by materialistic considerations, we mention that the Editor paid for his seat, we will be there at the same price tonight.

NOTICE

On Wednesday, publication day morning, and after all available space had already been arranged for, Mr. J. M. Kellie called at the Mail-Herald office to purchase space in this issue. Had Mr. Kellie applied for space yesterday we could have accommodated him, as it was we were compelled to inform him that there was no vacant space left in this issue.

The Management of the Mail-Herald endeavored to find out from Mr. Manning on Tuesday if he had any alterations or additions to make to the Election Address which he is advertising through these columns, and were informed that same would stand as in the last issue, and "no alterations or changes were required."

The Pan American's at the Empress theatre January 16. First-class singing and dancing.

Police Department

The following report was submitted last night by the Chief of Police of Kamloops at the city council session for 1912:

Indictable offences	24
Committed for trial	10
Summary trial	8
Dismissed	4
Withdrawn	2

Summary offences (not including city bylaws and Indian Act.

Convictions, 178, dismissed, 10 with drawn 18; total 207.

CITY BYLAWS.

Convictions 446; dismissed 2; withdrawn 3; total 451.

INDIAN ACT.

Convictions 71; dismissed 3, withdrawn 10, total 84.

Three lunatics were taken to the asylum and one sent to his home at Regina.

The financial statement was as follows:

Cash in hand Jan.	$ 74.30
Fines	5730.00
Costs	1375.90
Total	$7180.20

EXPENDITURE.

Paid City Treasurer	$7074.45
Court Expenses	105.75
Total	$7180.20

There were during the year 211 prisoners serving 3933½ work days, at $1.50 showing a value of $5900.90.

Cost of prisoner's keep $1337.69 giving a net profit after deducting $765 for guard's salary of $2798.21.

Administration of justice, $13,214.70 Police Dept. Revenue, including prisoner's work $13,081.10

Total number of charges for the year 766 or a decrease of 52.

It will be seen by the above report that the Police Court Fines in the Kamloops Police Court for 1912 were $5730.00 which shows that other inland towns as well as Revelstoke derive a considerable revenue from this source.

COAL

BANKHEAD HARD COAL

Screened Furnace, per ton	$10.50
" Egg "	$10.50
" Stove "	$10.50

GALT STOVE COAL

Screened Lump, per ton	$9.50
" Nut "	$7.50

We can recommend the Galt Nut Coal very highly for your kitchen range,

The Revelstoke General Agencies, Ltd.

JOHN D. SIBBALD, PRES. J. D. SIBBALD, JR., SEC.

The Mail-Herald

PUBLISHED WEDNESDAY AND SATURDAY AT REVELSTOKE, B. C.

Interior Publishing Company, Limited

J. K. JOHNSON, Manager.
RALPH G. SCRUTON, Editor.

UNION LABEL

ANNOUNCEMENT

As a necessary preliminary step towards improving the paper, and increasing the value of same as an advertising medium for the Revelstoke District, the management have decided to take the whole front page of the Mail-Herald for displaying news matter, and those of our advertising patrons who are at present occupying space on that page are hereby notified that their advertisements will be changed to other prominent positions in the paper on and after the 15th January, next. It is the intention of the proprietors to issue a uniform paper of eight pages to every issue, similar in size to the Kamloops Daily.

The front page will thus be available for the many important items regarding this district which will be ready for publication to the world early on in the coming year.

This step is only the first of numerous improvements and fresh features which will shortly be introduced in the Mail-Herald. In the early spring of next year, a chain of paid correspondents will be established by this paper throughout the district tributary to Revelstoke and an elaborate series of articles dealing with the advantages and resources of North Kootenay will be writeen by a special commissioner on behalf of this paper.

During the past twelve months valuable work has been done in publicity fields by the Mail-Herald including the issuing of two special editions and an $1500 contest but we expect that with greater circulation and resources, our services to the community during the coming year will far eclipse all previous endeavors.

Y. M. C. A. NOTES

On Saturday evening at 7:30 the boys of the Junior No. 1 class are invited to a sleigh ride. The sleigh leaves the Y.M.C.A. at 7:30 sharp. All the boys of this class are invited to this ride. At the finish of the ride there will be refreshments. Nuf Sed.

On Monday evening at 7:30 the boys of the Junior No. 2 class are invited to a sleigh ride also. Every boy who is on the Junior 2 roll should come. The sleigh leaves the Y.M.C.A. at 7:30 sharp, so do not be late. Refreshments will also be the order of the day at the close of the ride.

Basketball—Tonight at 8:15 the Smokes and Bonheads play. This out to be an interesting game, as both these teams do some very fast work. The following is the remainder of the Senior schedule.

Jan. 15—Smokes and Bonheads.
Jan. 22—Pirates and Smokes.
Jan. 29th—Wigwags and Bonheads.
Feb. 5—Smokes and Wigwags!
Feb. 12—Pirates and Bonheads.

The Juniors are progressing fine with their schedule. The Parents of the boys playing are invited to these games.

The following is what is left of the Junior schedule.

Jan. 21—Redcox and Giants.
Feb. 4—Bullycoats and Diehards.

A Challenge— The Junior 2 class challenge the Intermediate class to a game of basketball to be played in the Gym on Friday evening at 8:45. The Intermediate class have accepted the challenge so that a good game is assured. There will be no charge for this game. All interested in the boys are invited to see this game. Come and see what the boys can do.

The Pan American's at the Empress theatre January 16. First-class singing and dancing.

WANTED—By an experienced colored women, employment as cook or chambermaid.—Mrs. C. B. Murphy, Phone 209, City.

DISASTEROUS CALGARY FIRE

P. Burns Big Plant at Calgary Totally Destroyed on Sunday

Loss $2,000,000

Calgary, Alta., Jan. 12—The most disastrous fire in the history of Western Canada occurred today when the large packing plant of P. Burns & Co., was totally destroyed by fire. The loss including carcasses in cold storage, will probably be in excess of $2,000,000.

On account of the low water pressure the fire department was unable to do much work and at a late hour tonight the fire was still raging.

The loss is serious in that the local plant was the largest institution of its kind in the West, from which all of the Western cities, including Vancouver and Victoria, and the Coast cities, drew largely for their meat supply and butchering occupation may have to be resorted to prevent a meat famine. The storage plant contained from 15,000 to 20,000 carcasses.

The fire was discovered about 12 30 o'clock Sunday morning. The whole of the basement was in flames, and the packing plant department, augmented by all of the city fire department, was unable to make any headway against the flames. This was due in a measure to the low water pressure and also the ammonia fumes in the basement, which were so strong that the men could not endure it.

Repeatedly the firemen entered the basement, only to be driven back by the overpowering fumes. In a short time the fire had got into the grease-soacked floors of the upper storeys, and when this occurred the water had no effect whatever.

Several of the firemen had narrow escapes from exploding ammonia tanks, but no one was seriously injured. The fire raged furiously all day, and tonight little remained of the magnificent plant but charred ruins.

Even at the early hours a great crowd congregated in the vicinity of the burning buildings. A large proportion of the police force was called out and a cordon of constables formed to keep back the curious.

It was hoped that the concrete walls of the main building, in which were stored thousands of carcasses of beef and an immense amount of cured hams, bacon, lard and other products would offer an effective barrier, but about noon fire broke in the interior of this building and it was soon a seething caldron. The heat was so intense and the volume of smoke so dense that the efforts of the fire brigade were of little avail.

When the grease-soaked woodwork once caught on fire, water was of little use in the attempt to quench the flames, and the efforts of the firemen were directed to saving the killing floors, the bunkhouse and kitchen and a few other small buildings, in which they were successful.

A number of the company's hydrants were frozen and handicapped the firemen until they could be thawed out. Still, when the full supply of water was available it was entirely inadequate for the purpose. One of the first acts of the company's department was to draw off as many of the ammonia tanks as possible, otherwise there might have been a disastrous explosion accompanied possibly by loss of life.

Fortunately there was very little wind or the loss doubtless would have been much greater as the firm's kitchen, sleeping house, stables, cattle corrals and feed storehouses are in close proximity to the packing plant.

The Burns plant had its start when P. Burns, then a very young man, came to Calgary about twenty years ago. It is related that his sole capital was one lone beef steer. Its growth has kept pace with the development of this section and it has made its owner one of the richest men in the West, his wealth being reputed to be in the neighborhood of $15,000,000.

CIVIC ELECTIONS 1913

To the Electors of the City of Revelstoke:

Upon the solicitation of a large number of the electors of the City of Revelstoke, I have decided to offer myself as candidate for Mayor. If elected I will endeavor to the best of my ability to carry into effect, with the assistance of the council and the rate payers, a system of permanent street improvements and beautifying our City, preparatory to the advent of a large Tourist business which appears assured, and above all I stand for a united and greater Revelstoke.

T. KILPATRICK.

Black Knights

At the annual meeting held on the 9th inst., of the Royal Black Knights of Ireland, the following members were elected to office for the ensuing year:

W. P.—J. H. Armstrong.
D. P.—J. P. Hume.
Chaplin—Rev. R. J. McIntyre.
R. & T.—H. McKinney.
Lecturers— W. J. Armstrong, and J. E. Matheson.
Censors—R. D. Tweedie and Wm. Leslie.
Standard Bearers—J. Neild and P. Samson.
Pur.—J. Curven.
Committee—Bros. Johnson, Buchanan, Goble, Ross, Andrews Hay and Mulholland.

Tons of Paper

This enormous quantity of paper was used in printing the 1913 edition of the Na-Dru-Co Almanac, just off the Press. As each Almanac weighs a little less than two ounces, this means that 700,000 copies were printed—one copy for every 11 individuals or for every two families, in Canada.

Stronger evidence could scarcely be given of the wonderful popularity which has already been won by the Na-Dru-Co Almanac now only in its fourth edition. This is due to the rich fund of useful information which it contains, and to its valuable hints on health and physical comfort.

Your druggist has a copy for you see that you get it.

Revelstoke Boys Successful

Cliff Urquhart has passed his preliminary examination in pharmacy in Toronto, while Fred Urquhart has passed in all subjects that are so far out. Fred is in his third year in Medicine at McGill. Bert Lawrence, who is now in his first year in medicine at McGill Montreal, has passed in physics and taken honors in chemistry. Jim Lawrence of McGill, Vancouver, has passed with honors in nearly all subjects.

This speaks well for the Revelstoke schools, as all of these young men have been pupils of the local high school.

Revelstoke, British Columbia, Januar
Revelstoke, British Columbia, Januar

Forty years in use, 20 years the standard, prescribed and recommended by physicians. For Woman's Ailments, Dr. Martel's Female Pills, at your druggist.

SHORTHAND TYPEWRITING

A class in Pitman Shorthand and Touch Typewriting now opened.

Individual instruction by graduate and former teacher of Sprott & Shaw's Business Institute, Vancouver.

Public Stenography done.

P. O. BOX 356
CITY

W. PARRY

Buys and sells everything. (New and Second-hand.)

Household sales a specialty.

Conducted anywhere.

Satisfaction guaranteed.

Auctioneer and Valuer

REVELSTOKE, B.C.

J. A. HOY

Teacher of Violin
Pupil of Ernest Simple, of Winnipeg, and Prof. Frederick, late of London, Eng.

Studio at City Hotel

Municipal Elections 1913

To the Electors of Ward One:

In response to many solicitations I have decided to again stand for re-election as Alderman for Ward One. When I am again elected for the year 1913, I will endeavor, as in the past, to do all in my power for the City of Revelstoke.

Requesting your influence and vote.

Yours, obediently,
J. GUY BARBER.

Municipal Elections 1913

To the Electors of Ward One:

I have been requested by a number of ratepayers of Ward One to again stand for re-election as Alderman, which I have decided to do. If elected I will in the future, as in the past, give all the time and attention necessary to promote the best interests of Revelstoke,

Soliciting your vote and support.

Your obedient servant,
H. J. McSORLEY.

MUNICIPAL ELECTIONS 1913

To the Electors of Ward One:

VOTE FOR
G. D. SHAW
FOR ALDERMAN

And for the Development of Revelstoke along Progressive Lines.

MUNICIPAL ELECTIONS 1913

To the Electors of Ward Two:

Your vote and influence are respectfully solicited for

W. B. DONALDSON
FOR ALDERMAN

If elected I will give my best efforts for the good of Ward Two and the City generally.

Municipal Elections 1913

TO THE ELECTORS OF WARD 2.

I am *again before you*, as a candidate for the position of Alderman for the City of Revelstoke for the year 1913. I wish to thank you for the confidence you have reposed in me during past terms of office as a civic representative, and if by my conduct I have merited such confidence and still merit same, I would request you to confirm your confidence by again marking your ballot in my favor on Election Day, January 16th.

R. HOWSON.

Municipal Elections 1913

To the Electors of Ward Two:

I am again offering myself for re-election in Ward Two. If elected I will give your interests the care and attention which has characterized my past three years as member and chairman of your Finance Committee and will continue to uphold what I think is in the interest of Revelstoke in general. I am absolutely independent of any party or slate. Hoping you will support me to this end.

I am very truly yours,
H. McKINNON.

MUNICIPAL ELECTIONS 1913

To the Electors of Ward Three:

At the request of a large number of Electors of Ward Three, I have decided to offer myself for re-election as an Alderman for Ward Three. I have tried to do my duty by the citizens at large and ask for a renewal of your confidence.

O. W. ABRAHAMSON.

MUNICIPAL ELECTIONS 1913

To the Electors of Ward Three:

Your vote and influence are respectfully solicited for

S. NEEDHAM

as Alderman. If elected I will give my best efforts for the good of Ward Three and the City generally.

MUNICIPAL ELECTIONS 1913

To the Electors of Ward Three:

Your vote and influence are respectfully solicited in favor of

F. H. BOURNE

for Alderman. If elected I shall as in the past endeavor to have the City business conducted in a sane and equitable manner.

JANUARY CLEARANCE SALE

Men's Negligee Shirts. Odd lines to clear, in a large range of patterns. Sizes 15 to 17½, but not in all patterns. Reg. $1.25 to $1.75
JANUARY SALE PRICE, 75c.

Men's Heavy Shirts.—In Union Flannel, Grey, a few Blues, all at an exceptional BARGAIN. Regular Price, $1.25 to $1.50
JANUARY SALE PRICE, 90c

Men's Extra Quality Elastic Ribbed Shirts and Drawers. Good, heavy garment, and one that will give satisfaction. Regular $2.50 per Suit.
JANUARY SALE PRICE, $1.75 Per Suit

Shoes! Shoes! 75 Pair of Men's Grain Bluchers in tan and black, pegged. These sell regularly at $2.50 ....
SALE PRICE, $1.75 Per Pr.

Men's Elastic Ribbed Shirts and Drawers. Reg. $1.00 per garment
JANUARY SALE PRICE, 50c.

Men's Wool Mackinaw Coats, black or Khaki, leather bound pockets.
JAN'Y. SALE PRICE, $4.50

HOWSON BLOCK **C. S. McFARLAND** MACKENZIE AVENUE

NOTICE

D. Company 102nd, Reg. R. M. R., beg to announce that they will hold regular dances in the Drill Hall on the 2nd. and 4th. Friday evening of each month. Dates will be as follows:

January 10th. and 24th, 1913.
February 14th. " 28th. "
March 14th. " 28th. "
April 11th. " 25th. "

The best of treatment guaranteed. Music by City Band. We solicit your patronage.

R. M. R. Dance Committee
C. H. Brock, Chairman.

Revelstoke Hardware Co., Ltd

HOWSON BLOCK

Watch This Space Next Issue

Revelstoke Hardware Company, Ltd.

HOWSON BLOCK

Pan-American Double Quartette

Empress Theatre, Jan. 16

General Admission, - 50 Cents

Plan at Macdonald's Drug Store. Curtain, 8:45

Buy Real Estate in Revelstoke
YOU CANNOT BEAT THIS

These lots are 4-10 of an acre and are beautifully situated in the west end.

The price, $300, means that you are BOUND to make money on them.

The terms are so easy that you can pay for them without any trouble.

THE KOOTENAY AGENCIES, LIMITED

NOTICE

I have opened up a Restaurant in Lower Town and will serve all Chinese dishes, such as chop Suey, Noodles, etc.

OPEN ALL NIGHT

KEE MOON

First Door West, Next to Fire Hall

TELEPHONE 287

Lumbermen

It will pay you to make a call at

F. B. WELLS,

Fur Buyer and Exporter

Old Town, - Revelstoke, B. C

before buying your outfit of working clothes for the bush. I make a specialty of Logging Shoes, Pants, Sox, Shirts Blankets and everything required in your business.

To All Our Customers and Consumers of

G. B. Chocolates

We wish a

"HAPPY NEW YEAR"

KNOWLER & MACAULAY
Distributors
Vancouver, - B. C.

C·H·I·C DAILY MEMORANDUM
OPEN EVENINGS UNTIL 9 O'CLOCK

Let Us Loan You the Money

AT

5 %

To Buy Build

PAY OFF MORTGAGES OR IMPROVE REAL ESTATE

See Our Plan
Phone, Write or Call

THE CANADIAN HOME INVESTMENT CO., LTD.

C. S. MARSHALL
Representative

I wish all my patrons
"A Happy and Prosperous New Year"

S. G. ROBBINS

The Revelstoke Boot, Shoe and Harness Repairing Department

ARMSTRONG & COMPANY

MAKERS OF FINE WELT SHOES

The style, the workmanship and wear
And comfort born of every pair;
Of 20th Century welts that's sold
Will draw new trade, and hold the old.

REDUCTION IN ELECTRICAL FIXTURES

Are you wanting any Electrical Work Done? If so, call at the Revelstoke Plumbing & Sheet Metal Co.'s Store, Connaught Avenue.

A. G. DUCK

ELECTRIC SUPPLY STORE

Phone 281 Night Phone 40 P. O. Box 42

Howson & Co., Ltd.

Furniture, Carpets and Linoleum at Eastern Prices, Freight Added.

Howson & Co., Ltd.

ARE YOU MUSICAL?

Then take advantage of an exceptional oppootunity. Call at BINGHAM'S MUSIC STORE and inspect our stock of Mandolins, Violins, Guitars, Accordeons, Piccolos, Flutes, Multi-Flutes, Harmonicas, Sheet Music, Albums, etc.

EDISON PHONOGRAPHS and VICTOR GRAMOPHONES. Also 500 Edison Records selling at 45c., (usual price, 65c.) and a good selection of Blue Seal Unbreakable Records at 65c. Good stock of Player Rolls. Selling at next to cost price to clear. Come Early and Get First Choice.

BINGHAM'S MUSIC STORE

MacKenzie Avenue, Revelstoke. Phone 262.

Sash, Doors, Mouldings' Turnings

W are in the manufacturing business Sash, Doors, Mouldings, Turnings, Show Cases, Office and Bar Fixtures, Storm Doors and Windows made to order and all kinds of repair work done in good order.

We have a full line of building supplies, lime cement, plaster, Hard Wall Finish, bricks, Sewer Pipe, Plaster Plaster Board, Roofing Metal, Lath and all kinds of Glass, Oils, Paints, Varnish, all colors and tints.

Much pleasure in quoting anything in the Building Line.

REVELSTOKE SASH AND DOOR FACTORY

P. O. Box 295, Revelstoke, B. C.

ASK THE DRIVER

Everybody knows him, he tell you that the whiskeys we selling are the best. Call and convinced. No household should be without a supply of our **Harvey's Special Scotch Whiskey**; our **Frapin Liqueur Brandy**, guaranteed 30 years old or **Blackberry Brandy** for Medicinal purposes. Our stock of choice Wines and Liquors of all kinds are unexcelled. Sold by all the leading hotels, or telephone

The Revelstoke Wine and Spirit Co., Ltd.

Importers and Dealers in Pure Wines, Liquors, Cigars and Cigarettes

WHITE PEOPLE

Patronize your own color by sending all your washing to the WEST KOOTENAY STEAM LAUNDRY. Get your blankets in early to avoid the rush.

Bachelors, try our collars.

We have just installed a new collar machine which is bound to please.

WEST KOOTENAY STEAM LAUNDRY

Phone 80 EARL BARRACLOUGH, Manager.

THE MOLSONS BANK

INCORPORATED 1855

Record of Progress for Five Years—1906-1911

	1906	1911
Capital	$ 3,000,000	$ 4,000,000
Reserve	3,000,000	4,600,000
Deposits	23,677,730	35,042,311
Loans and Investments	27,457,090	38,854,801
Total Assets	33,090,192	48,237,284

Has 83 Branches in Canada, and Agents and Correspondents in all the Principal Cities in the World.

A GENERAL BANKING BUSINESS TRANSACTED

SAVINGS BANK DEPARTMENT AT ALL BRANCHES

Interest allowed at highest current rate.

Revelstoke Branch, W. H. PRATT, Manager

. . . It Might Be Cold . . .

BUT

It is always hot in the plunge at Halcyon Hot Springs, whose natural hot medicinal waters are the most wonderful health restorer on the Continent. Our record of cures of rheumatism and other chronic complaints is unequalled and verified by our gratified patrons. Located among the greatest scenery of Canada, easy of access,—the Sanitarium is luxuriously fitted and finished for comfort and convenience of guests.

Halcyon Hot Springs Sanitarium

Wm. BOYD, Proprietor, - Halcyon, Arrow Lakes

UNION HOTEL

JUST NEWLY REPAIRED

RATES, . $1.50 PER DAY

Weekly and monthly rates to be arranged. Meal Tickets, 21 meals for $6.00

FIRST STREET, REVELSTOKE, B. C.

A. P. LEVESQUE, Proprietor

Laughton & Tapping, Props. First Street, Revelstoke, B. C.

Windsor Hotel Restaurant

European Plan

Open Day and Night. - Meal Tickets, $6.00

MONTHLY BOARD

KING EDWARD HOTEL

E. J. McGUIGAN Proprietor

REVELSTOKE, B. C.

Strictly First Class

Rooms Single, en Suite and with Bath

ORIENTAL HOTEL

suitably furnished with the choicest the m[illegible]

J. A[illegible] STONE PRO[illegible]

Central Hotel

Abrahamson Bros. Props.

First-Class in all respects.

All Modern Conveniences

RATES, $2 PER DAY

Special Weekly Rates

REVELSTOKE, B. C.

E. G. BURRIDGE

Tinsmith Repairs, Hot Air, Pipe and Furnace work

—WORK SHOP—

Connaught Ave. - Revelstoke

J. P. SUTHERLAND

Transfer Draying

Handling Pianos a Specialty

Phone 42 - Night Phone 85

SAFETY AND BENEFIT ASSOCIATION

(Continued from Page Four)

with unremitting care and vigilance.

The fact that we have had comparatively little or no serious trouble all these years, except what has been brought about by the irresistible forces of nature, is evidence that every unit of your organization is well thought out and in the right place at all times and that the organization as a whole affords the maximum safety. But we are here not only to consider the the safety of the travelling public but the safety of those to whom their care is entrusted.

Mr. D'Arcy then presented a picture of how the matter of homicide, accidental or otherwise, and personal injuries were regarded in Mosaic times showing how it was declared in Holy write:—"Whosoever sheddeth man's blood by man shall his blood be shed." That the execution of this sentence was considered in primitive times as devolving on the brother or nearest male relative of the person slain. Whoever it might be was called the avenger. An institution similar to that of the Hebrew Avenger, or Blood seems to have prevailed among the Greeks in the heroic ages and also among the Scythian and Teutonic tribes. The law of the Avenger was also sanctioned in the Mohommedan Koran, which says: "On true believers, the law of retalliation is ordained to you by the slain. The free shall die for the free." That this sacred duty, as it was uniformly regarded, was called "blood revenge." Commutation was allowed for its performance by the payment of a certain sum of money appointed by law but this was not allowed by the Mosaic law. And to prevent abuses which were liable to arise from such an institution, cities of refuge were provided among the ancient Israelites, to which an unintentional manslayer might resort to escape vengeance. If the Avenger overtook the slayer before he reached the city of refuge and killed him or if he found him without the limits of his asystum and slew him he was not liable to punishment. If the accidental homicide got in to a city of refuge before the Avenger overtook him he was safe from his resentment until he had been regularly tried.

While this law may probably drop below the conception of human rights to which we have now attained, it was conceived by moral intuition and the instinct of human fellow feeling under the impluse of religious faith which out ran some of the protective legislation of our day. We had in this country at present a strange jurisprudence which puts a premium on what the Almighty had fixed his cannon law against viz., self-slaughter. He refered to those Acts which provide for compensation in the case of death or personal injury occurring to employees, whether there had been negligence on their part or not. It appeared to him that enactments of that nature are a satire on the wisdom of those who were responsible for them and that railroad, as well as other employers, ought to take action towards their amendment

Having told them how this matter was regarded in primitive times he would now give them some statistics leave them to engage in a mental calculation of the number of cities of refuge, which if this ancient law were in force to-day, would have be provided all over this continent for the protection of those whose over-confidence, thoughtlessness, indifference, recklessness, negligence and insobriety bring sadness, sorrow and suffering to so many homes. He referred not to the employees only but employers also for it is often the case that employers are to blame. But he ventured to say that nowadays there were fewer cases of responsibility for accidents on the part of the Railway Campanies who have their reputation at stake, than of any other class of employers in the various pursuits of industry. The reason for this was that the Companies, aside from the legal obligations imposed on them, during the past quarter of a century in respect to equipment, safety devices and appliaaces are sincerely actuated by a desire to conserve the lives of their employees in every possible manner, and speaking for the Candian Pacific Railway Company he was sure that any well directed effort towards this noble and humane object of diminishing the number of deaths among our employees would meet with the hearty support and co-operation of the management.

During the twelve months ending June 30th, 1912 10,585 persons were killed and 169,538 injured on the railways of the United States. This was an increase of 189 deaths and 19,379 injuries over the previous year. 81 per cent of the accidents investigated up to the 1st of September, 1912 were caused by mistakes of employees or 63 per cent of the whole number.

During the twelve months ending June 30th, 1910 1,450 passengers were killed and 15,515 injured on the railroads of the United States. These figures show a large ibcrease over the number of casualties in 1910. During this same period 3,418 employees were killed and 68,925 injured. These figures also show a great increase over those of the preceding year.

This was an appaling state of affairs. What a contrast there was between the apathy so far as railroad employees themselves were concerned and the universal interest and excitement that was created by the Spanish-American war and yet there only 298 men killed and 1,645 wounded during that campaign. What to thim semmed most strange was that while railway disasters, each fatal to many lives, strike the country as exceptionally appalling, yet the killing or injuring of single employees did not specially attract public attention. Was it not high time that the matter should engage the serious attention of railroad employees themselves?

He had a few words to the Brakemen, as it was probable there was no occupation followed in this country by any large class surpassing in danger that of the railway brakeman. There was a time in the history of railroading in the United States when when a Brakeman had only thirty one chances in 145 or one in 4.7 of being allowed to die a natural death. Through the new devices and appliances which have gradually come into use this ratio of lives lost has been greatly reduced, but there were still manyrisks and dangers in conection with the work of Brakemen. Unhappily these risks were too often unnecessarily, and in many cases deliberately incurred.

Mr. McKay had referred to another phase of this matter of railroad accidents which affects the Brotherhoods in the pecuniary sense. Membership in these Brotherhoods contemplate insurance and the frequency of accidents was a constant drain on the funds of each Association. He sincerely hoped that this interesting discussion would stimulate their efforts in the direction desired and that the ambition of all would be to make travel over the Canadian Pacific Railway and the work in connection with operation in every branch of the service as free as possible from avoidable accidents. These could only be accomplished in one way and that was to keep the cause of accidents constantly in mind and not to allow the idea of prevention to remain a mere theory but to let it incorporate itself and take root in every mind so that it would be an ever present guiding principle of their daily work.

He was greatly pleased to have had the privilege of seeing so many there that evening and wished them all a Happy New Year. Nothing he was sure would add to their happiness more than the avoidance of accidents. He offered them his very best wishes for their success.

A vote of thanks for Mr. D'Arcy for his able and instructive speech was proposed by Engineer Mackenrot, seconded by Conductor Beck and was carried unanimously. Mr. D'Arcy thanked them for their kindness in making this motion and said he appreciated it very highly.

The Chairman then announced that the meeting was open for discussion, and said he thought they would all admit that the Company had acted very fairly with them. The Company had given them liberal aid and had allowed them to spend what money they had thought fit in the furtherance of safety. And while the Company would undoubtedly gain by keeping out of the courts, they themselves would also gain by the hazards and dangers of their daily life being greatly lessened. He wished to impress upon them that no discipline would be meted out on account of reports made by members of the Safety Association.

Mr. McKay said that he would like to enlarge on the point brought up by the President and that is, when this Association was first organized, Mr. Kilpatrick gave the assurance, which he also wished to pledge himself to—that no discipline would emanate from any report made to or by the Safety Board, unless it was some matter that came to the personal notice of an officer in the ordinary way of business.

The more he thought over this matter the more enthusiastic he felt with regard to this movement for Safety.

He then called upon those present who wished to enroll as members of District One, B. C. Division Safety and Mutual Benefit Association and the majority of those present were admitted to membership.

After a few remarks by others present in the meeting, it was brought to a close with a word of thanks to Mr. McKay by Mr. Armstrong, for making arrangements to allow so many to be present that evening.

Mr. McKay briefly responded and the meeting adjourned.

WANTED—A Girl for general house work. Three in family, no children. Apply Box 733, Revelstoke, B.C. 2t.

COAL!

Plenty of Galt Lump Coal arriving. Orders will have prompt attention.

Order at Kootenay Agencies McKenzie Avenue

A. Davidson, PHONE 292

Corporation of the City of Revelstoke

PROCLAMATION

Public Notice is hereby given to the electors of the Municipality of Revelstoke that I require the presence of the said electors at the City Clerk's Office, City Hall, Mackenzie Avenue, in the said City, on the 13th January, 1913, at 12 o'clock noon, for the purpose of electing persons to represent them in the Municipal Council as Mayor and Aldermen, and also for the purpose of electing two School Trustees.

The mode of nomination of candidates shall be as follows:—

The candidates shall be nominated in writing; the writing shall be subscribed by two voters of the Municipality as proposer and seconder, and shall be delivered to the Returning Officer at any time between the date of this notice and 2 p. m. on the day of Nomination; and in the event of a poll being necessary, such poll will be opened on Thursday, the 16th day of January, 1913, in the City Clerk's office, in the City of Revelstoke, and kept open between the hour of nine o'clock in the forenoon and 7 o'clock in the afternoon for taking and recording the votes of the electors of the said City, of which every person is hereby required to take notice and govern themselves accordingly.

The persons qualified to be nominated for and elected as Mayor shall be such persons as are male British subjects of the full age of twenty-one years and are not disqualified under any law, and have been for the six months next preceding the day of nomination, the registered owner in the Land Registry Office of land or real property in the City of the assessed value on the last Municipal Assessment Roll, of One Thousand Dollars or more over and above any registered judgment or charge, and who are otherwise duly qualified as Municipal Voters.

The persons qualifiedto be nominated for and elected as Aldermen shall be such persons as are male British subjects of the full age of 21 years and are not disqualified under any law and have been for the six months next preceding the day of nomination the Registered Owner in the Land Registry Office, of land or real property in the City of the assessed value, on the last Municipal Assessment Roll, of Five Hundred Dollars or more over and above any registered judgment or charge, and who are otherwise qualified as Municipal voter.

The persons qualified to be nominated for and elected as School Trustees shall be such persons as are Householders and being British Subjects of the full age of twenty-one years and otherwise qualified to vote at an election of School trustees.

Every candidate nominated shall signify by a writing accompanying the nomination paper, his consent to such nomination, except in case suc person be absent from the Municipality when such absence shall be stated in the nomination paper.

Every candidate nominated for Mayor or Alderman shall, on or before the hour of 2 p.m. on the day of Nomination, furnish the Returning Officer with a statement in writing specifying the land or real property upon which he qualifies.

Given under my hand, at Revelstoke, this 3rd day of January, 1913.

B. R. REYNOLDS,
Returning Officer.

NOTICE

Revelstoke Land District.
District of West Kootenay.

Take notice that I, James Sneddon of Nakusp, B.C., occupation, Gentleman, intends to apply for permission to purchase the following described lands:

Commencing at a post planted at the North East Corner of Lot 8800, thence north 20 chains, thence west 20 chains, thence south 20 chains, thence east 20 chains to place of commencement, containing 40 acres more or less.

Dated October 3rd, 1912.

JAMES SNEDDON.

1st issue Nov. 8th

NOTICE

Revelstoke Land District.
District of West Kootenay.

Take notice that I, Samuel James Harlow, occupation, Farmer, intends to apply for permission to purchase the following described lands:

Commencing at a post planted at the North West Corner of Lot 9323, thence west 40 chains, thence south 40 chains, thence east 40 chains, thence north 40 chains to point of commencement and containing 160 acres more or less.

Dated October 26th, 1912.

SAMUEL JAMES HARLOW.

JANUARY CLEARANCE SALE

JANUARY CLEARANCE SALE

JANUARY CLEARANCE SALE

Ends Saturday, January 18th, 1913

Crowds of Buyers Getting Genuine Bargains. Men's and Boys' High Class Clothing Hats and Furnishings

A Few of the Prices That Are Bringing Crowds to Our Store

15 Pairs of Men's Felt Shoes. These consist of the balance of Our Winter Stock: some of them are all Felt and the balance have leather soles. Reg. Price was $3.00. Jany. Clearance Sale Price $2

Men's Rubbers.—50 Pairs of Men's Heavy Working Rubbers and 12 Pairs of Three-Buckle Overshoes. Reg. Price, $3.25.....Sale Price $1.90

Fifteen Pair of Boys' 2-Buckle Overshoes. Regular Price, $2.00. Jan. Sale Price.....$1.45

Despite the Enormous selling of Our Big Clearance Sale, there are still a huge number of Bargains awaiting your choosing. This Sale continues until Saturday Night, January 18th, 1913, but you will be wise in shopping as early as possible. Best Bargains go first, of course and we are anxious you should benefit by this Genuine Sale.

A Few of the Prices That Are Bringing Crowds to Our Store

15 Boys' Suits, that regularly sold up to $6.50, with the Straight Pants. January Clearance Sale.....$1.95

15 Boys' Suits, which regularly sold up o $9.00, with Straight Pants.....$2.95

Dress Gloves. Reg. $1.50 and $1.75 lined Gloves, now $1.00

25 Men's Mufflers. Regular 75c. line, January Clearance Sale Price.....35c

40 BOYS' NEGLIGEE Shirts all sizes. They are the balbalance of Our Fall Stock which sold up to $1.25. JANUARY CLEARANCE SALE PRICE - 60c.

Unprecedented Values in Men's and Boys' Clothing

50 MENS SUITS HIGH GRADE, values up to $32.00 January Sale $22.50. This lot embraces everyconceivable style of suit, so that there will be no difficulty about not having the style of suit you desire. They are made from imported tweeds and worsteds. Regarding to the workmanship, we wish to draw your attention to the fact that these are hand tailored suits.

Values to $32.00 JANUARY SALE PRICE, $22.50

75 MENS SUITS, high grade values to 25.00 Sale Prices $14.90

These suits are suitable for best or everyday wear. The patterns are choice and all new styles, and we guarantee the workmanship, and linings.

Values to $25.00 JANUARY SALE PRICE $14.90

12 MEN'S OVERCOATS, values to $20. January Sale Price, $10.95

These are made from the very best of Imported Tweeds and are guaranteed to hold their shape. Regular Values up to $20.

Reg. Value up to $20. JANUARY SALE PRICE. $10.95

Every Boy's Suit in the Store to be Sold at Half Price

These consist of Sturdy Tweeds and Worsteds, up-to-date designs, well made, and lined, with Bloomer Pants,

Remember---Any of Them at Half Price

Men's Shirts

Men's heavy good working Shirts, all wool. Regular $2.25. Sale Price....$1.45

Men's Working Shirts.—Regular Price, $1.50. Sale Price.....90c.

100 Negligee Shirts. These include our very best patterns, and broken lots of our regular lines. Regular up to $2.00. Sale Price 90c

Coats, Pants, Jumpers

200 Overall Jumpers Regular $1.00 and $1.25 .... Sale Price.....65c.

Men's Mackinaw Coats Regular Price $5.50 Sale Price $2.95

Mens Mackinaw Pants Regular $4.50 Sale Price $2.45

Bargains, Bargains

Anywhere and everywhere in this Store you can secure Bargains at this Sale

Warm Underwear

Men's Regular $1.75 Underwear, made by the best makers. January Sale Price.....$1.00

Men's Heavy Wool Underwear. Regular Value $1.50. January Sale Price.....95c.

Men's Fleeced Lined Underwear. Regular 75c. and $1 Lines. January Sale Price.....50c.

50 Patrs of Boys' Wool Stockings. Reg. up to 50c. Sale Price..25c.

Men's All Wool Sox. Regular 35c. January Sale Price.....25c.

Men's Wool Sox. Regular 25c. January Sale Price.....Six Pairs for $1.00

Boys' Underwear. Regular Price, 75c. January Sale Price....35c.

100 MEN'S HATS

Regular $3 Line for $1.45

Shoe Packs

Six Pairs 6-inch Shoe Packs, with leather sole and heel. Regular Price, $5.00. January Sale Price.....$2.90

15 pairs of Gendron's ShoePacks, Full Sole and Heel, 12. in. Reg. Price, $7. January Sale Price $4.65

Men's and Boy's Shoes

75 Pairs of Boys' Shoes. Reg. Price, $2.50. Sale Price.... 95c. (These include all sizes.)

25 Pairs of Men's Heavy Working Boots. Reg. Price, $3.50. January Sale Price,.....$1.90

50 Pairs Men's Fine Shoes. Reg. Price, $3.50. January Sale Price, ...$1.90

Gloves, Serge Suits Sweaters

Boys' Wool Gloves and Mitts, Regular Price, 35c Sale Price, ...20c

Twenty Serge Suits. Regular Price, $15. Sale Price....$7.90

Boys' Sweaters. Regular Price, $1.25. Sale Price.....65c.

Boys' Coat Sweaters. Reg. Price $2.25. Sale Price.....$1.00

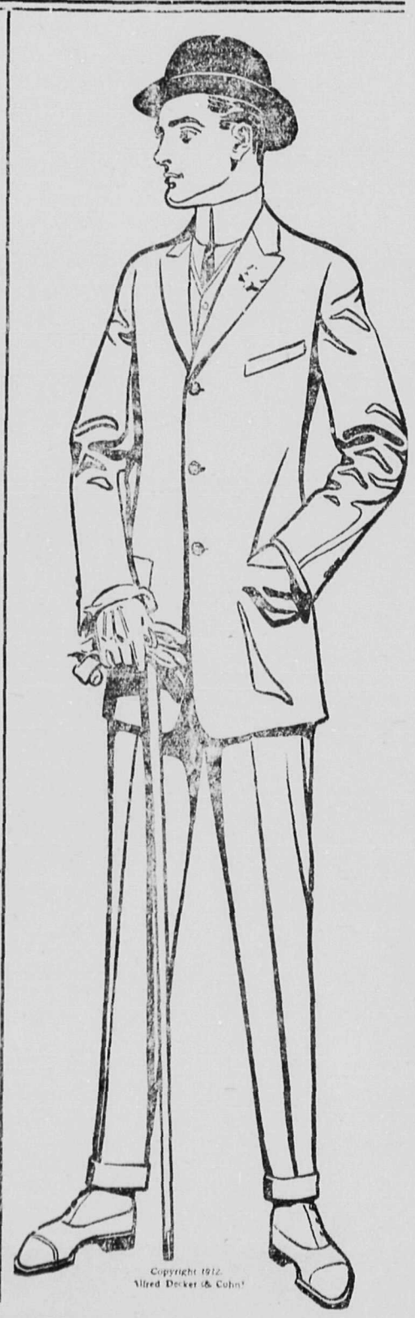

McRae Mercantile Co., Ltd.

THE REVELSTOKE HOME OF SOCIETY BRAND CLOTHES AND PETERS BROTHERHOOD OVERALLS

Slaughter Sale

Brand New Pianos direct from the New Scale Williams' Factory at Oshawa, Ont., for sale at Slaughter Prices. Usual Sale Price, $450; but wishing to clear ourselves entirely of our Piano Stock, we will sell at the following prices and Terms.

For Cash,	**$300**
$50 down and $50 Quarterly with Interest	325
$25 down & $25 Every Two Months with Interest	350

FOR PARTICULARS APPLY TO

THE REVELSTOKE GENERAL AGENCIES, LTD.

KOOTENAY LODGE, No. 15 A. F. and A. M.

Regular meetings are held in MASONIC TEMPLE, Oddfellows' Hall on the Third Monday in each month at 8 p. m. Visiting brethren are cordially welcome.

J. HI HAMILTON, W. M.
A. G. BROOKER, Secretary.

C. W. O. W.
Mountain View Camp, No. 229
Meets Second and Fourth Wednesdays in each month in Selkirk Hall. Visiting Woodmen are cordially invited to attend.
A. J. WOODLAND, Con. Com
JAMES McINTYRE, Clerk.

COURT MT. BEGBIE, No. 3461. OF I. O. F.

Meets in I. O. O. F. Hall next to Tapping's Opera House every second and fourth Monday in month. Visiting brethren cordially welcomed.

G. W. BELL, C. R.
WM. S. CAMERON, Rec.-Sec.

SELKIRK LODGE 12, I. O. O. F.

Meets every Thursday evening in Selkirk Hall at 8 o'clock. Visiting brethren cordially invited.

JOHN LYON N. G.
JAS. MATHIE, Sec.

GOLD RANGE LODGE, K. of P., NO. 26, REVELSTOKE, B. C.

Meets every Wednesday except the Third Wednesday of each month in Oddfellows' Hall at 8 o'clock. Visiting Knights are cordially invited.

F. W. TERRY, C. C.
G. H. BROOK, K. of R. & S.
M. of F.

REVELSTOKE LOYAL ORDER MOOSE No. 1085

Meets every first and third Tuesday in Oddfellows Hall. Visiting brethern cordially invited to attend.

G. R. Lawrence, Dictator.
E. Edwards, Secretary.

HARVEY, McCARTER AND PINKHAM

Barristers, Solicitors, Etc.
Imperial Bank Building Revelstoke, B. C.
Money to Loan.
Offices—Revelstoke, B. C., and Cranbrook, B. C.
Geo. S. McCarter,
A. M. Pinkham, Revelstoke.
J. A. Harvey Cranbrook

W. H. WALLACE, M.B.C.S.A.
ARCHITECT
Box 205, Telephone 313, Revelstoke

ROBERT SMITH,
Provincial Land Surveyor,
Mining Surveyor,
Engineering
McKENZIE AVE.,
BOX 106, REVELSTOKE

SYNOPSIS OF COAL MINING REGULATIONS.

Coal mining rights of the Dominion in Manitoba, Saskatchewan and Alberta, the Yukon Territory, the North-west Territories and in a portion of the Province of British Columbia, may be leased for a term of twenty-one years at an annual rental of $1 an acre. Not more than 2,560 acres will be leased to one applicant.

Application for lease must be made by the applicant in person to the Agent or Sub-Agent of the district in which the rights applied for are situated.

In surveyed territory the land must be described by sections, or legal sub-divisions of sections, and in unsurveyed territory the tract applied for shall be staked out by the applicant himself.

Each applicant must be accompanied by a fee of $5 which will be refunded if the rights applied for are not available, but not otherwise. A royalty shall be paid on the merchantable output of the mine at the rate of five cents per ton.

The person operating the mine shall furnish the Agent with sworn returns accounting for the full quantity of merchantable coal mined and pay the royalty thereon. If the coal mining rights are not being operated, such returns should be furnished at least once a year.

The lease will include the coal mining rights only, but the lessee may be permitted to purchase whatever available surface rights may be considered necessary for the working of the mine at the rate of $10.00 an acre.

For full information application should be made to the Secretary of the Department of the Interior, Ottawa, or to the Agent or Sub-Agent of Dominion Lands.

W. W. CORY,

Notice is hereby given that meetings of the Provincial Labour Commission will be held at the following places:—

Kamloops — Wednesday, January 22nd, Courthouse, 10 a.m.

Salmon Arm — Thursday, January 23rd.

Revelstoke— Friday, January 24th, Courthouse, 10 a.m.

Other meetings will be announced later.

The Commission will hear evidence on all matter affecting labour conditions in the Province. All persons interested are invited to be present.

H. G. PARSON,
Chairman.
F. R. McNAMARA,
Secretary. 1st ie. J.6 6t.

Rich in all the elements that go to make good flour. A 7lb trial sack will make you a constant user of

PURITY FLOUR

More Bread and Better Bread

Sold by A. HOBSON, REVELSTOKE

Turn idle hours into concrete fence posts

EVERY farmer finds himself now and then with a few idle hours in which both himself and his help must look for "odd jobs" to keep them busy. Use these hours to make concrete fence posts. You can make a few at a time, storing them until needed. Then when you want a fence in the new field, your posts—everlasting, concrete posts—are all ready to use. The making of fence posts is only one of scores of every-day uses for concrete on the farm described in the book,

"What The Farmer Can Do With Concrete"

NOTE—This 160 page book will be sent to you free upon request. You do not have to agree to use cement or place yourself under any other obligation. Just send us your name and address. Address,

Publicity Manager
Canada Cement Company Limited
512 HERALD BUILDING, MONTREAL

WHEN you buy cement, remember that the farmers of Canada have found that "Canada" Cement is best. Look for the label on every bag and barrel.

AN IRON WILLED MONARCH.

One Man Rule as Exemplified In Frederick the Great.

Frederick was an intensively active, highly capable, strong willed and self reliant commander. He concentrated all power in his own hands, reducing his ministers to clerical work and his generals to the duties of personal lieutenants. Below him the Prussian administration was a thing of stiff and mechanical obedience, lacking in initiative and individuality.

Several of Frederick's military losses were due to the fact that he gave his generals such minute orders and was so severe in case of disregard of instructions that they did not dare to use their own judgment when unforseen conditions presented themselves. He personally foresaw and provided for everything, and he inspected frequently and thoroughly. His discipline was severe, his organization good, his calculation accurate and limited to what was possible. His movements, which were skillfully disguised, were rapid.

So superior was Frederick to his opponents in strategy that they were obliged for safety to keep their troops in so concentrated a form that there was not sufficient space for effective maneuvers. He was more capable in marching and maneuver than in battle, more capable in battle than in siege.

His great defect as an administrator lay in the fact that he dwarfed the growth of those below him and so educated no talented corps to bear the political and military burdens of the state when he should be obliged to lay them down. He apparently could do things only through himself. Having a supreme contempt for the capacities of most mortals, he had no mind to make experiments which might have changed his opinions. Although he knew for many years that his successor was to be a man without ability, he handed down to him a system which required a Frederick. We may say that he brilliantly administered a system which was badly organized.—Edward D. Jones in Engineering Magazine.

Executioner Sets a Fashion.

In England fashions have been killed at executions, but in France over a century ago fashion in men's attire was set by Sanson, the public executioner. Sanson, who had high ideas of the dignity of his office, was famous for the richness of his attire when officiating on the scaffold. Just before the revolution he was forbidden to wear blue, the nobleman's color, and by way of protest he made himself even more gorgeous. He took to green, and that color, as well as the peculiar cut of his clothes, was adopted by many of the young dandies of the court.

Riches are like sea water, the more you drink the thirstier you become.—Schopenhauer.

A contented spirit is the sweetness of existence.—Dickens.

Newcombe Pianos

CANADA'S BEST

Unexcelled in Tone, Quality, Perfection of Scale, Design, Finish and Durability.

Comparison with other instruments only serves to emphasize the quality that makes the NEWCOMBE distinctive and pre-eminent.

Never suffers by comparison.

Let us show you on our exclusive [illegible] the pre-eminent quality of tone always found in the Newcombe.

Have received more medals and awards than any other Canadian Piano.

New Orleans 1884
London, Eng.....1886
Jamestown, Va 1907

Having opened a wareroom on McKenzie Ave., Revelstoke, for the sale of our pianos under the supervision of John Bingham and H. G. Roden, we respectfully request the public to call and examine our pianos.

The Newcombe Piano Co., Ltd.
REVELSTOKE, B. C.
Head Office, Toronto, Ont.

Sewing Machines

A nice new stock of Singer and Wheeler Wilson Sewing Machines
For Sale or Hire
by the month at Manning's.
All kinds of machine needles stocked.
H. MANNING, Agent.

FruitLands
FOR SALE

Galena Bay lands in parcels of 10 or 20 acres or en bloc. Correspondence invited.

John Shaw, Agent,
Box 616 Arrowhead

Corporation of the City of Revelstoke

Cash Statement for Year Ended December 31st, 1912

Receipts

Balance as at 1st January, 1912		3,385.93
Taxation		
Real Property Tax 1912	$23,075.17	
Real Property Tax Arrears	10,492.98	
Local Improvement Tax, 1912	4,952.91	
Local Improvement Tax Arrears	4,585.15	
Tax Sale Costs	130.15	
Trade Licenses	2,066.00	
Liquor Licenses	3,700.00	
Road Tax	1,087.20	
Dog Tax	459.75	
		$ 50,549.31
Public Safety.		
Police Court Fines	$ 3,994.05	
Weighing Fees	490.90	
Pound Fees	98.25	
Cemetery Receipts	99.00	
Plumbing Permits	141.00	
		$ 4,733.20
Sundries		
Interest on Arrears of Taxes	$ 896.64	
Refunds	40.00	
Rents	75.00	
		$ 1,011.64
Temporary Loan		
From Molsons Bank	$20,000.00	
Less Repaid	15,000.00	
		$ 5,000.00
Schools		
Government Grant		$ 8,283.30
Water and Light Surplus		
Excess of Receipts over Payments	$ 3,220.33	
Deposit Account	772.55	
		$ 3,992.88
Proceeds of Debentures		
Debenture Z. $10,000.00		$ 10,000.00
Other Receipts		
Loan for McKenzie Ave., West Bylaw	$ 2,500.00	
Loan for Sewers	10,000.00	
Loan for Cement Sidewalks, bylaw	11,498.13	
Interest on Sinking Funds	1,089.31	
Savings Bank, Sinking Fund	10,000.00	
Tax Sale Surplus	234.71	
		$ 35,913.15
Balance as at 31st December 1912		
Molsons Bank Overdraft	$ 1,528.78	
Less Cash on hand	237.57	
		$ 1,291.21
Total		$124,160.62

Payments

Administrative		
Election Expenses	$ 113.65	
Postage and Telegrams	58.41	
Printing and Stationery	460.25	
Office Expenses	164.44	
Office Salaries	2,761.55	
Audit	100.00	
Interest Paid	910.57	
Fuel, City Hall	148.18	
Janitor and Supplies	448.80	
Legal Expenses	281.00	
Guarantee Bonds	105.0	
Assessment	354.20	
Registration of Bylaws	1.20	
City Hall Upkeep	49.15	
Office Furniture	149.11	
Mayor's Indemnity	500.00	
Tax Sale Costs	177.15	
		$ 7,031.91
Public Safety		
Health	$ 928.65	
Plumbing Inspector	900.00	
Police Salaries	6,331.34	
Police Signal	121.54	
Police, General Expenses	1,152.20	
Police Clothing	260.50	
Special Police	15.50	
Prisoners Guard	240.60	
Prisoners Health	46.60	
Prisoners Clothing	2.50	
Magistrate's Salary	950.00	
Jail Maintenance	965.65	
Jail Furniture	145.62	
Firemen Payments	894.75	
Fuel, Police Station	108.11	
Firemen's Clothing	48.50	
Fire Brigade Equipment	140.31	
Firemen Expenses	79.85	
Fire Hall Upkeep	94.22	
Firemen Insurance	250.00	
Fire Hall Caretaker	360.10	
Fuel, Fire Hall No. 1	54.30	
Fire Alarm	12.70	
Fuel, Fire Hall No. 2	205.33	
Inquests	20.00	
Cemetery Repairs	49.45	
Cemetery Caretaker	120.00	
Insurance	480.00	
Repairs to Buildings	624.87	
Sewer Connections	422.40	
Flushing Sewers	21.00	
		$ 15,884.45
Public Charity		
Sick and Destitute	$ 788.80	
Donations and Entertaining	1,424.70	
Publicity Account	558.10	
		$ 2,772.60
Public Convenience		
Streets and Sidewalks Construction	$ 329.70	
City Foreman's Salary	1,200.00	
Street Maintenance and Repairs	1,860.70	
Teamsters' Wages	1,020.04	
Team Expenses, Etc.	437.45	
Rock Crusher expenses	355.38	
Snow Service	315.93	
Pound Keeper and Pound	42.50	
Sewer Pipes	434.03	
Tools	30.50	
Parks	85.39	
Sidewalk Construction	151.62	
Sidewalk Repairs	155.53	
Cutting Weeds	48.00	
Street Lighting	501.42	
Street Signs	28.95	
Street Lighting, New System	194.70	
Street Sprinkling	6.00	
		$ 7,177.80
Public Education		
School Trustees, Salaries	$18,794.35	
School Trustees, General	3,157.15	
School Trustees, High School Site	650.00	
		$ 23,101.50
Special Rate Accounts		
Interest General Debentures	$ 7,615.08	
Interest Local Improvement	5,878.48	
NOTE—$14425.00 paid by Water & Light Department		
Savings Bank Sinking Fund	8,778.44	
NOTE—$6480.66, paid by Water & Light Department.		
Debenture Z. purchased	10,000.00	
		$ 32,272.20
Other Payments.		
Light Plant (Debenture Y.)	$ 8,861.44	
Gamewell Fire Alarm (balance)	1,016.25	
McKenzie Ave., E., Cement Walk	745.50	
McKenzie Ave., W., Cement Walk	2,329.98	
Cement Sidewalks	11,114.66	
New Pipe Line (Debenture Z.)	7,559.11	
Sewers 1912	2,398.70	
Road to Power House	966.10	
New Jail	38.95	
Amendments to Municipal Act	150.00	
Tax Sale Purchase	35.47	
Sundries	20.00	
		$ 35,920.16
Total		$124,160.62

Liabilities

Debentures Issued.		
General	$158,300.00	
General for Water and Light	141,500.00	
Water and Light	127,000.00	
Local Improvement	111,574.28	
		$574,374.28
Advance McKenzie Av., E., Deb. not iss.	$ 2,700.00	
Advance McKenzie Av., W., Deb. not iss.	2,500.00	
Advance Cement Walks, Deb. not issued	11,498.13	
Advance Sewers, Deb. not issued	10,000.00	
		$ 26,698.13
Sundry Creditors.		
Open account for supplies on hand	$ 4,339.52	
Tax Sale Surplus	337.17	
Coupons not presented	1,100.00	
Molsons Bank overdraft @	1,528.78	
Molsons Bank Temporary loan	5,000.00	
Deposit account (Water and Light)	772.55	
		$ 13,038.42
Surplus Account—Being excess of Assets over Liabilities, thus—		
Sinking Fund Accounts	$ 63,208.69	
Sinking Fund for 1912	14,305.95	
General Account	66,970.46	
		$144,485.10
Total		$759,195.93

Assets

Assets Available.		
Arrears of Taxes, General	$ 21,559.86	
Arrears of Taxes, Local Improvement	11,908.98	
Cash on hand	237.57	
Sundry Debtors	52.50	
		$ 33,758.91
Assets not Available.—Administrative.		
City Hall and Furniture	$ 6,124.74	
		$ 6,124.74
Public Safety.		
Fire Halls	6,350.00	
Jail	$ 7,500.00	
Fire Brigade Equipment	4,200.00	
Fire Alarm System	3,600.00	
Isolation Hospital	900.00	
Other Properties	2,335.47	
		$ 24,985.47
Public Convenience.		
Streets and Sidealks	$71,500.00	
Parks	7,200.00	
Road Machinery and Equipment	11,500.00	
Sewers	110,778.83	
		$200,978.83
Water, Light and Power.		
Capital Expenditure	$337,857.61	
Book Debts and Stock	10,631.68	
		$348,489.29
Public Education.		
School Sites, Bldgs., Furniture		$ 81,650.00
Sinking Fund Investments.		
Savings Bank	$ 44,039.89	
City Debentures Purchased	19,168.80	
		$ 63,208.69
Total		$759,195.93

Audited and found correct,

W. T. STEIN & CO., F. C. A., City Auditors.

Revelstoke, B. C. 6th January, 1913

Water & Light Dept. Profit & Loss Account

Water Rates	$ 15,320.25	
Light Rates	31,011.20	
Power Rates	6,111.70	
		$ 52,446.15
Meter Rents	$ 1,146.75	
Tapping Mains	15.00	
Installation and Fixtures	260.69	
		$ 1,420.94
		$ 54,867.09
Printing and Stationery	$ 302.43	
Fuel, L. & P., Power House	1,242.55	
Salaries	1,924.50	
Water Repairs and Maintenance	860.50	
Fuel, L. & P., City	653.10	
Fuel for Gas Plant	442.18	
Postage and Telegrams	161.00	
Rental	25.00	
Fuel for Power House	505.20	
Wat. & Li. Discount	9,125.31	
Tools, City	84.60	
Operating Log Booms	101.50	
Insurance	1,562.05	
Legal Expenses	18.00	
Tools, Power House	31.50	
Pipe Drawing	18.00	
Sinking Fund on Debs. J.P.V. and Y.	1,179.12	
Sinking Fund on Debs. H. I. and T.	4,401.54	
Interest on Debentures J.P.V. and Y.	5,850.00	
Interest on Debs. H. I. and T.	8,575.00	
		$ 43,771.92
		$ 11,095.17
Difference of Assets Jan. 1, 1912 Dec. 31		229.48
		$ 11,324.65
Light Plant	$ 5,055.98	
Water Plant	2,048.34	
Surplus Paid to General Fund	3,220.33	
		$ 10,324.65

MEMO.—The Water and Light Department has also an asset of $1250 to be received from the B.C. Government for installation, etc., on the Trans Bridge across the Columbia river.

In addition to the above profit the City has supplied free of cost, Municipal and Streetlighting, etc., as follows

Street Lighting	$7,402.14
Fire Alarms	166.42
Other Municipal Purposes	2,017.20
	$9,609.76

And has also supplied free of costs the water for street and fire purposes.

Revelstoke, B. C., 6th January, 1913, audited and found correct, W. T. Stein & Co., F.C.A., City Auditors.

Statement School Expenditure for Year 1912

STATEMENT SCHOOL EXPENDITURES FOR YEAR 1912.

Item	Public School	High School
Teachers	$13,145.00	$3,245.00
Janitors	2,024.35	120.00
Secretary	162.00	18.00
Supplies	1,954.16	36.36
Fuel	1,353.57	105.91
Repairs	718.25	7.90
Grounds	199.38	
Printing	27.43	
Medical	100.00	
Incidental	97.34	6.85
Totals	$18,881.48	$3,570.02

I hereby certify the above is a true and correct account of the School Expenditures for the year 1912.

T. KILPATRICK, Chairman.
T. W. BRADSHAW, Secretary.

School Trustees estimate of expenses for 1912 was	$24,000.00
Public School	$18,881.48
High School	3,570.02
	$22,451.50
MEMO.—	
Amount as above	$22,451.50
Less received from B.C. Government	8,283.30
Amount expended for Schools 1912	$14,168.20

In addition to the above the sum of $650.00 was advanced on account of purchase of High School Site.

SAFETY AND BENEFIT ASSOCIATION

A meeting of the above Society was held in the Y.M.C.A. at 8 p. m. H. C. Lauchlin, president of the Safety Board in the Chair. It was a representative gathering of the C.P.R. employees, all the heads of the various departments on District One attending and about 150 employees.

The meeting was called to order by the Chairman, Mr. Lauchlin, who explained in a few words that this mass meeting was called in order to give everyone an opportunity to learn the objects of the Safety and Mutual Benefit Association.

After the ordinary routine of business of the Board had been gone through the Chairman called upon W. H. D'Arcy, general claims agent for Western lines, and Superintendent J. M. McKay to address this meeting on the aims and objects of the Safety Association.

Mr. McKay said that he felt in addressing this meeting he had one of the most important duties to perform that had ever befallen to his lot, namely, The matter of the organization of Safety Committees. This matter was only in its infancy and he would endeavor to show its great importance from the point of view of the men in actual service. Mr. D'Arcy would later deal with the figures involved. He had taken some figures from the Journals of the men themselves covering a period of one month. Mr. R. C. Richards, claims agent for the Chicago North Western recently addressed a meeting, of which the following is an extract:

"Mr. Richards made an address in which he said that 44 railways in the United States with a mileage of 144,229 had taken up the question of safety first. He described various features of the safety work on the North Western and gave a very interesting statement of the principal causes of accidents to employees. He emphasized the fact that the little accidents caused more deaths and injuries than the big ones, such as collisions and derailments, attributing the condition to the general inattention given to little things that lead to general safety. Mr. Richards presented a comparative table showing the result of the safety work on the North West for the period between December 31, 1910, and August 31, 1912, during which time the safety movement had been in operation. He showed a decrease in employes killed for the twenty months of 27.9 per cent. and a decrease in injuries to employes of 31.4 per cent., which meant that forty-seven fewer employes were killed than in the preceding twenty months, and that 4,471 fewer employes were injured during that period."

Mr. McKay then quoted figures from the engineer's journals showing that in the month of October they paid out $32,259 for claims due to accidents. This was 20 per cent. of the total amount paid out during that period. For the corresponding period the firemen paid out $40,500 for claims due to accidents or 56 per cent of the total paid out for claims. For the month of October the Trainmen paid out $118,200 on claims due to accidents or 58 per cent. of the total amount paid out.

On analysing these figures showing money paid out by the four organizations it would be found that a total of $206,950 was paid out during this period, which meant that 44 per cent. of the money paid on claims by these organizations was on account of accidents.

The point he wished to make in regard to these figures was this, that as Mr. Richards states, if we can reduce the number of accidents which cause death and disability 56 p. c., it would mean a saving to the trainmen and engineers of $745,00 per annum.

He wanted them to consider these figures themselves and ask themselves what they intended to do about it. To cut these figures down it was necessary to have the co-operation of every employee.

The Santa Fe and other systems have entered into this matter in a wholehearted way and every Railway and railway employee should be interested in it. If they had any doubts as to the advisability of this Safety Organization let them look at their own magazines. The aim of the Company was not a selfish one when that aim was to save human life. He wanted them one and all to do what they could to assist in the good work. (Cheers.)

The Chairman briefly introduced Mr D'Arcy, General Claim Agent of Western Lines.

Mr. D'Arcy—If there is one thing more than another about which there is a human touch that appeals to the heart and awakens our sympathy and admiration it is to create a desire for the welfare and happiness of others. We have met here for the welfare and happiness of others. We have met here this evening for the purpose of discussing a subject of paramount importance, not only to the Company, but to ourselves. The safety of the travelling public and of railroad employees.

Not only should safety the motto of every Railway Company in respect to the travelling public but the motto of every employee in respect to himself and his co-workers. Safety for others is a natural consequence of safety for self and there is a large measure of happiness involved in safety in respect to railway travel and operation.

It affords me great pleasure to know that a movement is being made towards the object of decreasing the number of accidents in our service, and that that movement should be started by the employees (those who are most vitally concerned) and are brought out and in the right place at steps in this praiseworthy work on our western lines should be taken by the employees of the Pacific Division. There is a great deal in environment, and doubtless you have caught the impulse from your surroundings, situated as you are in the heart of the great Rocky Mountains, through which passenger travel and railway traffic generally must be looked after

(Continued on Page Five)

Write Ideas for Moving Picture Plays

You Can Write Photo Plays and Earn $25.00 or more Weekly.

WE WILL SHOW YOU HOW

If you have ideas—if you can THINK—we will show you the secrets of this fascinating new profession. Positively no experience or literary excellence necessary. No "flowery language" is wanted.

The demand for photoplays is practically unlimited. The big film manufacturers are "moving heaven and earth" in their attempts to get enough good plots to supply the ever increasing demand. They are offering $100 and more, for single scenarios or written ideas.

We have received many letters from the film manufacturers, such as VITAGRAPH, EDISON, ESSANY, LUBIN, SOLAX, IMP, REX, RELIANCE, CHAMPION, COMET, MELIES, Etc., urging us to send photoplays to them. We want more writers and we'll gladly teach you the secrets of success.

We are selling photoplays written by people who "never before wrote a line for publication."

Perhaps we can do the same for you. If you can think of only one good idea every week, and will write it out as directed by us, and it sells for only $25, a low figure.

You will Earn $100 monthly for Spare Time Work

FREE Send your name and address at once for free copy of our illustrated book, "Moving Picture Playwriting."

Don't hesitate. Don't argue. Write NOW and learn just what this new profession may mean for you and your future.

NATIONAL AUTHORS' INSTITUTE, : 1543 Broadway, New York City

ADVERTISE IN THE "MAIL-HERALD"

During January There Will be Plenty of Bargains Displayed in This Store, Watch for Them

Revelstoke's Department Store

C. B. Hume & Co., Limited

Watch Our Windows for Special Lines and Bargains During Jannary. Look at Price Tickets.

Bargains in the Dry Goods Department

A NEW, FRESH LOT OF CORSETS

These come in the new models. Some extra long ones; all widths, Hose supports, Clean Goods. All at .....

$1.00

GLOVES SCARFS

A Big lot wool Gloves, Mitts and Scarfs, for Boys Girls and women. They are 50c. to 75c. goods. All at per pair

75 Cents

NEW COLORED THREADS

New Silk Threads, New Colored Cotton Threads, New Peri Lusta in White and Colors, New Couching Thread, New Silk Floss. In fact we can supply any want in the thread line.

Special Sale of Children's Wash Dresses

Special Sale of Childrens' Wash Dresses, for Children from two to seven years of age. This a manufacturers Sample Line. No two alike. The most lovely little dresses ever shown here. No use of us trying to describe them. Come in and look them over, if only to get an idea of the new Styles for the Little Tots.

Lawn and Embroidery Aprons

Two Hundred Women's Lawn and Embroidery Aprons go on Sale. They are full length with Bib and Straps. Regular Price 75 cents now .....

50 Cents

WARM WINTER UNDERWEAR

We have for quick clearance, several tables of Ladies' Warm Winter Undergarments. One table of our finest all wool goods sold at from $1.50 to $2.00 per garment. Anything on this table now .....

$1.00

Another table of all Wool and mixed wool garments, they are worth $1.00 and $1.25 each. All at one price now .....

75 Cents

A Big Clean-up of Child's underwear, vest and drawers. Some black ones among these, at one price .....

50 Cents

BIG BARGAIN TABLE

A Pile of Remanents of Flannelette, Towllings, Table Linens, Prints, Ginghams, Etc., on a Table for Easy Choosing.

Clothing Bargains

We have now on sale the biggest bargain of the year. The best money-saving snap you have seen. All our odd lines of Men's Winter Overcoats must be cleared out this month. All sizes, from 36 to 44, and in different styles and cloths. They are the Famous 20th Century hand-tailored garments and were the best of values at the regular prices. Now look at them.

BLACK CLOTH OVERCOAT

Box Back, either 44 or 50 inches in length. Either plain or welted seams. Velvet Collar. A dressy, serviceable coat. Regular $22. Now .....

$15.00

GREY CLOTH OVERCOAT

Same style as Black; Oxford Gray. An extremely good wearing garment. Regular $22.00, now .....

$15.00

MEN'S ULSTERS

The newest Coat on the market. Three-way convertible Collar. In Gray and Brown cloths. Wide Collars, full skirt. An ideal over garment for our climate. Regular $25.00, now .....

$17.00

MEN'S RAGLAN OVERCOATS

In Meltons and Cloths, Browns and Grays. The new Raglan Shoulders which has made such a hit. They look right on anyone. Regular $27.50, now .....

$19.00

See Our Shoe Bargains

Don't forget that our tables are loaded with Genuine Shoe Bargains for Women. All boots, and these values have never been equaled in the City.

$3.15

Buys a pair of fine tan or black boots. Some buttons, and some lace. The regular prices ran at $5.00 and $6.00 Sizes up to Five and a half.

$2.35

Buys a pair of black or tan lace boots in Vici Kid or Calf. You can't afford to miss them.

95c.

Buys a pair of good serviceable boots. No two pairs alike. All sizes up to Five and a Half.

Snowshoeing Gauntlets

For men or boys. Made of Pure Wool, with long cuffs. Just in season now. Price .....

$1.00 Per Pair

Grocery and Crockery Department

Large Assortment of Pickles

Fresh arrival of New Goods direct from England

CROSSE & BLACKWELL'S

Mixed Pints	35c
Chow Chow	35c
Onions	35c
Girkins	35c
Cross and Blackwells Indian Mangoe Chutney Quarts	85c

SOMETHING NEW

Fancy Sweet per bottle	40c

Stephen's Gloucester Pickles

Sweet Mixed half pints	20c.
" " "	40c
Sweet Spiced Girkins pints	40c
Sour Mixed pints	25c
" " 30 oz.	40c
Chow Chow pints	25c
Gold Medal White onions	35c

JUST PLACED INTO STOCK

C & B Celebrated Spanish Queen Olives,	half pints 40, pints 75c
C & B Junket Powder, bottle	15c

"Bovril" for a Cold Weather Drink

The right thing for "Zero Weather." Have it in the House Served Hot. It Prevents Colds. We have a new, clean stock recently arrived.

Bovril Cordial, 20 oz. bottles	$1 25	Bovril, 4 oz. bottles	55
Johnson's Fluid Beef, 16 oz bottles	$1 00	Bovril, 2 oz. bottles	35

Specials for Friday and Saturday Only

PETTIJOHN'S WHEAT BREAKFAST GEM. Regular Price, 25c. Now	20c.
NABOB CUSTARD OR TAPIOCA PUDDING. Regular, Price, 15c. Now	10c.
TAYLOR'S FANCY TOILET SOAP, 3 Cakes in box. Regular Price, 35c. Now	25c.
CLARK'S DEVILLED HAM. Regular 10c. tins. Now, 2 tins for	15c.

C. B. HUME & COMPANY, LIMITED, DEPARTMENT STORE, REVELSTOKE, B.C.

JANUARY SALE

Special Prices all over the Store.

Ladies' Pony Coats

Regular Price, $120. Sale Price, $75

Furs! Furs!

All our Furs to be cleared out at less than manufacturer's prices.

Call in and examine our Stock and Prices. It will pay you buy here while Our Sale lasts.

Ladies' Suits

AT JANUARY SALE PRICES

Sizes 32, 34, 36, 38. Made from Tweeds, Velvets and Serges.

Coats and Suits

Boys' Reefer Coats.....$3.00
Boys' Overcoats..... $3.50
Men's Suits.....$7.50
Men's Overcoats.....$8.00

REID & YOUNG

THE CITY IN BRIEF

Monday, February 3rd, reserve this date for the First Annual Ball of the B. of L. F. & E.

There will be a meeting of the Caledonian Society this evening in Selkirk Hall at 8 o'clock.

Mrs. C. B. Hume will receive on Thursday, January the twenty-third, and thereafter on the third Thursday of each month.

Don't forget the First Annual Ball of the B. of L. F. & E. on Monday, February 3rd. The dance will be held in Lent.

Charles M. Schwab, the steel manufacturer, of the [illegible] to move Canada, if the Reciprocity Bill is passed by Congress and signed by President Wilson.

The ladies of the Methodist church will serve tea, and hold a sale of "home cooking" at the home of Mrs. C. F. Latimer, corner of Mackenzie and Sixth street, on Thursday, January 23rd, afternoon and evening.

A report from Ellensburg, Wash., states that the snowfall has been so heavy that the Great Northern and Milwaukee trains are using the Northern Pacific railway tracks, it being the only railway to keep trains moving during the recent heavy snowfall in that state.

It is estimated that the Taxi drivers who are on strike in London, have lost $70,000, as a result of the first week of their strike. The employers are willing to meet the demands of the men if the oil companies will reduce the price of petrol, but the oil companies refuse any reduction.

Mrs. Walter Bews entertained a very large number of her friends to "five hundred" on Saturday afternoon. The unique feature, which is always part of Mrs. Bews' parties, was given to this one by the presentation of guest prizes only. These were the souvenir photo frames in silver, and each one concealed in so difficult and absurd a manner as to cause a great deal of amusement.

Notice is hereby given that the annual general meeting of the Revelstoke Agricultural Association will be held at the City Hall, Revelstoke, B.C., on Tuesday, January 21st, 1913 at the hour of 8 p.m. for the purpose of receiving the Directors' Report, Financial statement, election of directors and such other business as may be brought before the meeting.—T. R. L. Taylor, Secretary to the Said Company.

Engine Driver Knox, of the Northeastern railway, whose reduction in status following his wrongful conviction on a charge of drunkenness, has resumed his old position, which he has had for over thirty-seven years. The strike cost the company, it is estimated, over $250,000, the coal and shipping trade $5,000,000, and thousands of men thrown out of work but for a few days. Five firemen (strike-breakers) were paid $500 each by the company as bonuses to quit the service and save further trouble.

POULTRY SPECIALTIES

While eggs are in good demand and the price high, is the time to try some of our egg producers, such as Crushed Bones, Oyster Shell, Oil Cake, Beef Scraps, Alfalfa Meal, Clover Meal, Alfalfa, Crushed Wheat, Barley, Oats, Corn.

OUR FEED STORE is also complete with Hay, Bran, Shorts, Oil Cake, Linseed Meal, etc.

AGENTS FOR PURITY FLOUR—We are sole agents for Purity Flour (best Bread and Pastry Flour).

TEL. 41 A. JOHNSON BOX 74

WEDDING BELLS

The following, which is taken from the Columbian, New Westminster, will be of interest to our many readers, the bride being an old Revelstoke boy:

One of the prettiest of the winter's weddings was solemnized in Holy Trinity Cathedral on Friday, December 27, when Miss Grace Eastman, third daughter of Mr. and Mrs. R. A. Eastman, of this city, and Mr. Rupert Windsor Haggen, eldest son of Mr. and Mrs. E. A. Haggen, of Revelstoke, were united in matrimony. The Christmas decorations of greenery and berried holly were still in place and made a pretty setting for the ceremony which was conducted by the Rt. Rev. A. U. de Pencier, D. D., cousin of the bride, assisted by the Rev. Canon G. C. Grasett. The bridal party was led by two little nieces of the bride, Betty and Betty Byrnes, who carried sprays covered with white satin and surmounted by a sprig of holly. They wore Kate Greenaway frocks of white satin with the tiny waists, made in surplice effect, and lace caps. The bridesmaids, the bride's sister, Miss Anna Eastman and the groom's sister Miss Rosemary Haggen, followed. They were most becomingly dressed alike in apple green satin messaline and wore picture hats and carried violets. The bride, who looked sweet and lovely was escorted into the sacred building by her father, who also gave her away. She wore an elegant bridal gown of heavy ivory satin. The bodice was fashioned in surplice effect with yoke and under-sleeves of net. A soft louder girdle outlined the high waist line and a square court train hung from her shoulders. Her veil was caught by a myrtle spray and she carried a sheaf of white roses. The wedding marches as the bride entered and left the church were played by Miss Peele. The groomsman was the bride's brother, Mr. Edwin Fraser Eastman, and the ushers, Mr. Geoffrey Burnett and Mr. W. A. L. Goldsmith. The groom's gift to the bride was an exquisite diamond hoop ring, to the bridesmaid pearl crescents, to the little staff bearers gold chains with cross and to the best man and ushers wish bone pearl stick pins. After the ceremony the guests drove to the home of the bride's parents, on Third avenue, where a reception was held. Here the warm colors of Christmas decorations, relieved with the white of golden chrysanthemums and stately palms prevailed. In the dining room the table was dressed in white and green, centered with the wedding cake, on either side of which was a similar heart. It was surrounded beautiful with pure white chrysanthemums. The young couple motored over to Vancouver and have left to spend their honeymoon in Southern California. The bride was wearing a smart tailored navy blue with velour hat to match, trimmed with the new fuchsia shade. Mrs. R. A. Eastman, the bride's mother, was wearing a very handsome dress of black duchess satin with train, bodice and skirt trimmed with exquisite Spanish lace over white and yoke of gold tissue. Her hat was a Gainsborough one of gold tissue veiled with black lace and faced with black velvet, and trimmed with long French plume and golden roses. Mrs. F. D. Curtis, the bride's sister, wore her wedding gown of ivory satin, with royal blue satin coat and picture hat. Mrs E. A. Haggen, the groom of beautiful black lace mounted over white satin, with Paris hat trimmed with white plume. A great many very beautiful gifts were showered on the young people by their friends.

Among the out of town guests were Bishop and Mrs. de Pencier, the Misses Theodore, John and Joe Byrnes, Langley Prairie; Mr. and Mrs. E. A. Haggen, Miss Haggen, Master Alfred Haggen, Revelstoke; Miss Wrigley, Vancouver; Rev. Mr. Edge, Coquitlam; Mr. and Mrs. D.D. Munro, Victoria; Mr. and Mrs. W. H. Smith, Grandview.

WANTED—By smart, experienced young lady, position as Waitress or to assist with house work or care of children. Miss Cornell, General Delivery, Revelstoke, B. C.

WANTED—A Girl for general house work. Three in family, no children. Apply Box 733, Revelstoke, B.C. 2t.

CIVIC ELECTIONS REVELSTOKE, 1913

(Continued from Page One.)

unavoidable business trip connected with his profession as a medical man and therefore unable to make any reply, before they commenced to put into circulation the rumors and reports concerning his civic administration. There are persons in Revelstoke who apparently do not scruple to attack civic once holders behind their backs, it is not usually considered necessary for any one to rise in defence as such tactics always defeat themselves.

The old council of 1912, containing then the names enumerated, is up before the public for judgment, on their record during the past twelve months. All these gentlemen are heavy property owners in the City of Revelstoke and have attained a considerable share of public confidence, as proven by the fact of their election to the council seats for Revelstoke. They were elected early in 1912, entirely on their personal merits and qualifications, and on distinct pledges before election, that in view of the financial statement for 1911 they would practise strict economy and run the city on a twenty-five mil rate. The year has rolled by, most complete and accurate reports of council proceedings have been published week by week in this paper, and to an extent never before attempted in the City of Revelstoke. The record of their work, and their financial statement are now before the public.

We believe, and this must be the opinion of every fairminded person who is willing to be guided by the facts, that the old council lived well and faithfully up to all their promises on the electioneering platform, they cut expenses, they pursued a policy which kept the various departments of civic enterprise in good running order they conducted the affairs of the City of Revelstoke in a most businesslike and honest manner throughout, and they kept within the 25 mil rate set as their maximum at the election.

After the old council had practically completed their labors for revelstoke, on the eve of their closing year an investigation was sprung upon them, by a gentleman who is neither a registered owner nor a qualified voter in the municipality of Revelstoke.

The Council referred the matter to the Police Commissioners, within whose jurisdiction it lay, and requested the matter investigated, and which was agreed to gladly by the Commission; the investigation was held, it resulted in the complete exoneration of the Chief of Police, and in which exoneration the parties asking for the investigations concurred; the rapidity with which the request had been granted, took the wind completely out of the sails of those who had been hoping that amid a gale of misrepresentation, continued during election days, they might succeed in obtaining some municipal political advantage which they could not hope to secure in normal conditions.

Then the cry of stinking fish was raised; the agitators shout—There is a slate conspiring together to ruin the City of Revelstoke. Imagine, if you can, my reader, the unique spectacle; six of the heaviest property owners of our city, are to be found guilty, (on the bare word of a man who neither owns property or votes) of acting contrary to the dictates of honesty and commonsense, and directly opposite to the interests of that large number of life long friends and fellow citizens who in electing them honored those aldermen with a public trust.

We will leave the electorate, to prove by their votes on Thursday, whether they can be deceived by a propaganda so specious as that attempted to be put forward by the opponents of the old council and their unqualified backers.

Lastly, we are told in bated breath of the slate and who are presumed to be behind it.

We would ask the public to judge for themselves, whether men of such proven capacity such fighters for the good and welfare of Revelstoke, as Messrs Bourne, Howson, McKinnon or Messrs. McSorley, Abrahamson, or Barber, are likely to be the willing tools of any so-called slate or combination of people, who might be harboring sinister designs against the city of Revelstoke.

The only slate at present known to be before the electors, is that rigged up and boldly put forward with the intention of attempting to save the faces of the parties behind the recent regrettable investigation. The candidatures of the old members of the council, were placed in good time, and individually before the electorate the candidatures of their opponents were kept in the dark, and a straw candidate for Mayor was framed up and withdrawn, in the hopes of enabling the slate intended to be put forward to be covered up to the last moment before nomination.

If there have been any slate tactics in this election, they are not to be found on the side of the old aldermen but the public of Revelstoke will have no difficulty in discovering where the "Slate" was made up and the names of the three men who framed it.

It is a fact, that but for these slate tactics on the part of their opponents, some of the old aldermen being desirous of giving new blood a chance would not have run in this election, but the obvious way in which the investigation was pointing, forced them into the field, not only to vindicate their own reputations as public men, but to enable the voters of Revelstoke, by voting for the old independent, tried and found true members of the council, to avoid this city passing under the domination of a clique of three people and their incompetent slate of nominees.

In view of the foregoing, we therefore advise our readers, to be governed by reasoning and intelligence, and to cast their ballots on Thursday for T. Kilpatrick, the best man for mayor; and Messrs. Barber, McSorley, McKinnon, Howson, Bourne and Abrahamson, the best men for aldermen for the City of Revelstoke for 1913.

Vote for Kilpatrick and don't waste your vote.

The Globe Lumber Co. have put into stock a number of cedar doors, see them.

Mrs. K. G. McRae entertained at a delightful "five hundred" tea on Tuesday afternoon. The prizes which were extremely handsome and much admired were won by Mrs. Harry Bews, Mrs. Lawson and Mrs. Sibbald.

Vote for Kilpatrick the choice of the voters at large.

Vote for Kilpatrick and vote early tomorrow.

Come and hear the great Dauble Quartette, Empress theatre, tomorrow Thursday, Jan. 16th.

Vote for Kilpatrick and a capable Mayor.

Secure seats for the Pan American at the Empress.—Reserve seats 75c.

Vote for Kilpatrick and prosperity.

Vote for T. Kilpatrick the candidate with a clean record.

Pan American Thursday, Empress theatre.

Reserved seats all sold out last night for Versatiles, house packed to doors. Breaking records everywhere. One more night here, everything points to another record. Secure seats early at Macdonald's drug store, open till 10k. The best yet.

Tomorrow, Jan. 16th the famous Pan American Double Quartet at the Empress theatre promises to be a great musical treat and theatre goers will have a great opportunity of seeing some of the best colored artists travelling through the West. These people come very highly recommended and are certainly there with a splendid program. Secure seats at Macdonald's drug store. Reserve seats, 75c., general admission 50c., curtain rises at 8:45.

WANTED—By an experienced colored women, employment as cook or chambermaid.—Mrs. C. B. Murphy, 'Phone 299, City.

K. of P. NOTICE

A special meeting of Gold Range Lodge No. 26, Knights of Pythias, will be held in the lodge rooms on Wednesday evening, January 15th at 8 o'clock.

Business:—Installation of officers.

By Order of C. C.
G. G. Brock, K. of R. & S.

LOST—On McKenzie Avenue or First street, last Saturday evening, a Bunch of Keys. Finder please return to R. R. Cole at the Watson Realty Co.

WANTED—Nursing, apply to Mrs. McDonald, First street. Four doors east of YM.C.A.

Remember the Eye Glass Club at the Empress theatre Jan. 14th.— The Versatiles.

Don't forget the Progress Club meeting next Tuesday evening at the City Hall.

Sugar Bowl Contest—First prize was won by Miss Mabel Simmons. Second prize No. 1531; 3rd prize, No. 602, not claimed.

FOR SALE—A Guitar and a 22 and 32 calibre rifle, in good condition.—Apply to Mrs. Schafer, Seventh St.

"EMPRESS" THEATRE

Tuesday and Wednesday, Jan. 14-15

The Musical Event de Luxe

The Eye Glass Club AND The Camp Fire's Glow

WITH ALL NEW SONGS

RESERVED SEATS, $1.00

Advance Sale at Macdonald's Drug Store.

WE HAVE FAITH IN

REVELSTOKE

THE CAPITAL OF CANADA'S ALPS

It makes no difference which way the Municipal Elections go, the future of Revelstoke is assured, and our City is going ahead this year as never before, Outside capital is already heading our way and property values are gradually increasing. Appoint yourself an "Investigation Committee" of one, Mr, Investor, and take advantage of some of these snaps. For a limited time only we can offer:—

100 Feet on 7th Street	One-Third Cash Balance to arrange.....	$1250
100 Feet on 8th Street	One-Third Cash Balance to arrange.....	$1200
50 Feet on McKenzie Av.	Close in..... For Quick Sale. See us for Price	A Snap
Modern House, 4th St.	In good condition, 6 rooms and bath.....	$2200
Modern House, 2nd St.	In good condition. Close in..	$1800

A good assortment of West End Property, $300 per Lot and up,.

J. B. Watson Realty Company

E. G. FOLEY, Manager, MacKenzie Avenue
Local Agency, American Casualty Co.

BEW'S DRUG STORE

REXALL-Cold Cure — 25c.
Cures a cold in a few hours
REXALL-Cherry Cough Syrup — 35, 50, 1.00
Relieves and Cures a cough
REXALL-Cod Liver Compound — 1.00
Tone and System Builder
REXALL-Compound System Hypophosphites — 1.00
Best After Grippe Tonic
REMEMBER All REXALL REMEDIES are guaranteed or money refounded.

BEWS THE REXALL STORE

TRUNKS! TRUNKS! TRUNKS!

We have just received a large shipment of Trunks and Valises of all kinds.

HATS—We have on display a very large assortment of Hats, all shapes and sizes; from the Famous Stetson to the Buckley Hats.

WINTER SUITS AND UNDERWEAR—For men, all different kinds.

OVERSHOES AND FOOTWEAR—A nice line, all sizes.

ATTENTION—Revelstoke wives and mothers—Before buying your husband or son a Xmas Gift, call and inspect our large stock.

McKINNON & SUTHERLAND

Fit-Reform Clothing Stetson Hats Foot-Rite Shoes