"Empire" Typewriter
For ease of operation and perfection in results it is unsurpassed. Price $60
Interior Publishing Co., Agts.

Come to Revelstoke Fall Fair, Oct. 8th, 9th, 10th

The Mail-Herald

Visiting Cards
A SPECIALTY
Interior Publishing Company
PRINTERS AND PUBLISHERS

Vol. 18—No 67 REVELSTOKE, B. C. SEPT. 7, 1912 $2.50 Per Year

THE BURNING QUESTION
Will not enter into your calculations if you are using one of our Coal Saving, HEAT PRODUCING, Durable Heating STOVES.

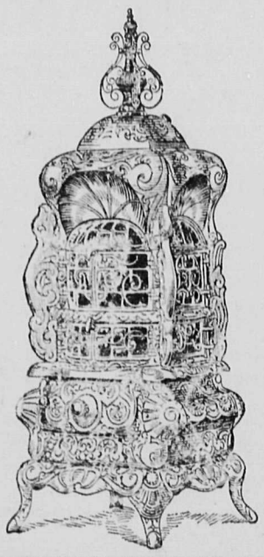

Our line this Season Better Than Ever.
New Stoves
New Designs
New Features
The best selected stock in Town
Prices Right

Airtight Heaters
Oak, Iron Heaters
Double Heaters
Electric Heat'rs
Stove Boards
Coal Hods
Coal Vases
Fenders
Fire Irons
Coal Shovels

Come when you can get a good selection.
Steel Ranges—$45 to $80. Coal Stoves—$18.50 to $30.00
LAWRENCE HARDWARE CO., LIMITED
Plumbing Steam Heating Tinsmithing

Imperial Bank of Canada
Head Office—Toronto, Ontario.
Capital Subscribed - 6,000,000.00
Capital Paid Up - - 6,460,000.00
Reserve - - - - 6,460,000.00
Total Assets, - - $72,000,000.00
Branches or Agents at all principal points in Canada.
Agents in Great Britain and United States—London, England, Lloyds Bank, Limited. Chicago—First National Bank, Corn Exchange National Bank. Seattle—Seattle National Bank, San Francisco—Wells Fargo Nevada National Bank. Spokane—Exchange National Bank.
Savings Bank Department
Deposits of $1 and upward, received, and interest allowed at current rate from date of deposit. Correspondence solicited.
Revelstoke Branch—A. B. McCleneghan, Mgr.

THE "CLASSIC" SHOE
A Shipment of this Celebrated Brand of Footwear just to hand. All this Season's Shapes. A full range of sizes.
Mrs. A. G. Crick, - First Street

TIRED ?
THEN A CUP OF
"BELL BLEND TEA"
will refresh you with its bright, spicy flavor and fragrancy. Sold in 1 lb. lead packages.
Price, 35c., 40c. and 50c. per lb.
G. W. BELL
P. O. Box 208 GROCER & BAKER Phone No. 23

PIANOS-PLAYER PIANOS
Sheet Music and all kinds of Small Musical Goods
Call and Inspect
Music Store, McKenzie Ave

WINDSOR CAFE AND GRILL
THE LATEST SHORT ORDER AND DINNER HOUSE
JUST OPENED UP
Trainmen, make your headquarters here. Quick service. Perfect Cleanliness and Reasonable Prices. Give Us a Trial. "We Never Sleep."
A. G. THIAKISON, - MANAGER

BOARD OF TRADE HOLDS BUSY SESSION

The Schafer Illustrated Booklet.--- Heaton's Annual Advertising to be Discontinued.---Trans.-Canadian Motor Road May Come via Revelstoke.---Local Man as Representative to Highways Convention.

The Board of Trade met in regular monthly meeting in the City Hall on Thursday evening last. President C. B. Hume took the chair and some ten members were present. Secretary McVitty read the minutes of last meeting which were adopted.

BOOKLET

The Secretary reported that Mrs. Schafer the well known authoress had *expressed her acceptance of the proposal* that she be commissioned to prepare the descriptive portion of the "illustrated booklet on Glorious Kootenay for health, sport and pleasure," should the Board decide to go on with the work.

Mr. Gordon—What has become of the proposal that Nelson should cooperate in this scheme.

Secretary McVitty—The Nelson Board replied to our suggestion by a wire stating they could not co-operate as they had a larger scheme in view involving the whole of the Interior.

C. B. Hume—The only trouble is that there are no arrangements made as between the Progress Club and this Board to finance the work. Before this can be commenced a joint meeting must be held.

Mr. Manning—The city council might help us with a grant, we shall have to do these things on a larger scale

Mr. Gordon—There is the lecture on Monday night, we might get out and sell tickets and realise sufficient money to go a long way towards paying the preliminary expenses in connection with this book.

Matter of sale of tickets for the Mrs. Schafer lecture was left in the hands of the president and secretary.

ELECTRIC SIGNS

The Secretary reported not having a reply re the placing of electric signs

Ald. Bourne—The city council have no money for anything.

Mr. Manning—The city might pass a bylaw refusing to allow the fixing of any signs over business premises other than electric signs; it is an astounding thing to see what we are paying for electricity here and what poor use we make of our power.

Matter laid over.

BUILDING PERMITS.

The city council replied to a letter from the board that this matter has been referred to the bylaw committee of the council for report.

Mr. Gordon—This would mean the appointment of a building inspector or architect, and would involve the payment of a salary of $1,000 or $2,000 per annum, and I think such cost is out of proportion to the result to be obtained.

Mr. Manning—I don't see why any expense is involved, the application can be filed with the city clerk.

Chairman—The secretary will interview the chairman of the bylaws committee in regard to the building bylaw.

ADVERTISING

Secretary McVitty—We have to decide tonight as to whether we will continue to run our $185 ad in Heatons Annual and allied publications.

Chairman C. B. Hume—We have to answer this question within a few days in order to get in time for the 1913 booklets.

Mr. Horobin—The information and photos should be revised.

Mr. Manning—I think we had better confine ourselves to the new booklet under our arrangement with Mrs. Schafer.

C. B. Hume—I know we have been criticised as regards our advertising but I think we are just beginning to reap the benefits, and the time when our lands in the Railway Belt will be thrown open is near.

F. M. Gibson—It seems to me this is a matter of cutting our clothes to suit our cloth. Can we afford to get in this annual and also to have the Schafer booklet. I think not. The Schafer book in my opinion is the best thing for us at the present time To test the feeling of the Board, I move that our ad in Heatons Annual be not renewed for the year 1913.—Carried unanimously.

Various accounts were ordered answered or filed.

A request from the Saturday Sunset for photos and a special descriptive article was considered. The Secretary of the Board explained that Mr. Horobin had kindly supplied the photos and a write up and a vote of thanks was unanimously adopted to Mr. Horobin for his services.

A letter from the Canadian Highway association, backed up by a post card from Mr. Maxwell Clarke, as organizor of the association, was read requesting the Board to be sure and have a representative at the annual convention to be held in Winnipeg on October 9 to 12

President Hume—There is an im*portant point here and that is I un*derstand this road is likely to take the scenic route through the mountains via Revelstoke and we should arrange to be represented there. The Secretary was instructed to answer the Canadian Association that Revel*stoke would be represented* at the convention, and a suitable man will be chosen later.

NEW MEMBERS.

The following were proposed for membership of the Board:

S. G. Robbins, J.E.B. Dickson, L. Masson, W. H. Wallace and will be ballotted upon at the next meeting in accordance with the bylaws.

Mr. Tapping proposed that the Board take up the matter of acquiring a market site.

Meeting adjourned at 10:30 p.m.

Mrs. Schafer Will Lecture

On Monday, September 9th, at 8:30 p.m., in the Empress theater, the public of Revelstoke will have the opportunity to enjoy an eloquent illustrated lecture, by Mrs. Schafer, the well known authoress and writer on Canadian Mountain scenery, whose "Indian Trails," "Rambles in the Rockies" and other world reaowned writings descriptive of the matchless beauty of the Canadian Alps are familiar to all book lovers. The entertainment is under the auspices of the Revelstoke Progress Club, it will be embellished with speacially prepared lantern slides taken from the summit of Mount Revelstoke and the vicinity of this city, and this local interest, backed by the reputation of the lecturess, should ensure a record attendance. There is only accommodation for three hundred, so get your tickets in time from Mr. R. Squarebriggs of the Progress Club, price 50 cents per and avoid disappointment.

FATAL ACCIDENT C. P. R. BRAKESMAN

Joe McInnis Dies on Duty Near Beavermouth. --- The Remains Brought to Revelstoke

It is with regret that this paper has to chronicle another fatal accident to one of the young railway men of Revelstoke. This time it is Brakesman Joe. McInnis, who was the victim.

It seems that young McInnis, who was breaking on work train No. 309, at Six Mile Creek, about six miles from Beaver Mouth, has just thrown the switch and his train had pulled out of the siding, being loaded heavily with ballast . After McInnis had thrown the switch he jumped on the corner of one of the cars as his train was pulling out. The train was going about 10 miles an hour when he slipped and fell in front of the car, falling inside of the first wheels. The unfortunate man tried to duck out between the trucks, but was caught by the hind truck and both legs cut off. The train was stopped at once and the injured man was taken to Golden in a box car and Dr. Gordon of Field, was in attendance.

The accident happened at 14:15 and McInnis breathed his last at 17:20 o'clock. The deceased was only twenty-four years of age and unmarried, he was a native of Nova Scotia and had been working out of Revelstoke for the past three years. He has two cousins here, Mr. Norman McInnis, and Mitchell McInnis, a bridgeman.

The remains of the deceased were brought to Revelstoke last night and are now at Howson's undertaking *parlors. The day of the funeral will* be announced later on by the usual death notices.

The deceased had many friends among the citizens of Revelstoke, who will deeply regret the untimely end of their young friend and comrade.

The Mail-Herald is now being distributed from the revised subscription lists. If you don't get the paper regularly, 'phone to the Editor, or write and we will see that your complaint is put right.

PREPARING FOR FALL FAIR, 1912

Prize Lists Issued.---Secretary T. E. L. Taylor and Committees Hard at Work.---Program for Oct. 8, 9, 10 Planned on Broad Guage Lines.---Entries Must Be in Early

Secretary T. E. L. Taylor, of the Revelstoke Agricultural Association, is a busy man, the organization of a three days fair, involving the distribution of a$1000 prize and premium list, is no sinecure, and if Teddy Roosevelt could be persuaded to forget the Bull Moose and pay a visit to the Capital of Canada's Alps, he would have no difficulty in locating a champion, gold medallist exponent of the strenuous life. If you don't believe this, all you have to do is to pursue a copy of the newly printed prize list and program of the Fifth Annual Fall Fair, when after wading through some thirty pages of closely printed lists of classes, prizes and awards, some idea can be gained of the labors involved in the task of making a successful Fall Fair.

The list of exhibits alone includes fourteen sections, each section covering a separate class. In Section "A" Poultry and Pet Stock, are sixteen special trophies and cups, also a general prize list covering fourteen different varieties of birds and some fifty different breeds. In Sec. "B" devoted to Fruit, are thirty-seven distinct prizes offered under the heading of Apples alone, whilst the provision made for other fruits is on an equally generous scale. Section "C" Vegetables, contains 65 classes in the general prize list, with ten valuable special prizes, these latter alone totalling a value of over $100. The same elaborate and generous division of prizes is to be found in all the other classes. Prizes and premiums are provided as the reward for successful endeavor in practically every line of human activity. The ladies and children being particularly well catered to in sections devoted to preserves, painting and drawing lace work, fancy work, dairy produce, home baking floral, school and children's productions. In fact nothing has been omitted, excepting a "baby show" and the secretary explains this in the frank statement that in this city of homes it is impossible to find an impartial judge, and no outsider can be found with sufficient courage to undertake the task.

In view of the manifold responsibilities devolving upon his devoted head, it is fitting that the last page of the illustrated program should conclude with a frenzied appeal to Heaven and everyone else, to HELP THE SECRETARY. These touching words, following as they do, a soul stirring reminder that entries for this Greatest Fair and Exhibition, ever held in the history of Revelstoke will positively and absolutely close on the 7th October, will doubtless find a responsive answer in every reader's heart. "All entries," in the words of Mr. Taylor himself, "should be in by the 27th September, and MUST be in on the morning of Monday October the 7th."

The Secretary certainly is a busy man, but with the satisfaction of knowing that he has at his back, in addition to the energetic committees of the Association, the united community of the businessmen and citizens of Revelstoke and district, ready to support him in every effort to make the Revelstoke Fall Fair of 1912, bigger, brighter and better than the best it has ever reached in the past years of its success.

New Restaurant

The Windsor Cafe and Grill is the name of the latest restaurant in Revelstoke it is opened by H. G. Thiakison, a professional caterer of past experience.

The spacious dining room has been completely refitted and papered and all new fixtures have been installed. It is a short order house, while the genial manager will make a specialty of the dinners. It is regarded as the largest and cleanest restaurant in Revelstoke. The display ad of this restaurant found in this issue, will give more information regarding this eating house, which besides containing a large seating capacity, has six ladies eating booths.

Don't fail to visit this cafe when hungry.

BOURNE BROS., LIMITED
First St, Revelstoke. Telephone No. 22
The Game Season will be here Next Week. How About Your Firearms and Ammunition.
A choice line of these goods now on show, including goods of all the best makes.
SHOT GUNS—Singls and double barrel.
RIFLES—Large and small Game Rifles in all the prevailing up-to-date Calibres.
Shooting Coats, Cartridge Belts, Gun Covers etc.
TIME TO BUY HEATERS—We are agents for McClary's famons Stoves and Ranges. See our line of up-to-date heating stoves now on show.
GROCERIES—Choice Groceries, Fruits, Vegetables, Fresh Roasted Coffees, Tetley's Teas, Hay, Flour, Poultry supplies.
AGENTS FOR Sherwin-Williams' Paints, Oils, Varnishes, Canadian Oil Co., Ltd., Gasoline and Oil.
PLUMBING HEATING TINSMITHING
Special Attention Paid to Mail Orders.
BOURNE BROS., LIMITED
First St., Revelstoke. Telephone No. 22

McINTYRE'S SPECIALS
Summer Apples, good, per box $1.25
Pumpkins, per lb. 3c
Green Tomatoes, first class, per lb. 5c
Half Gallon tin of Honey, per tin $1.00
GIVE US YOUR ORDER FOR FRUIT
JOHN McINTYRE & SON
First Street. Telephone No. 93

SWIFT'S SPECIALTIES
Brookfield Butter
Brookfield Eggs
Brookfield Cheese
Premium Sliced Bacon in Glass Jars
Derby Lunch Tongue in Glass Jars
Derby Ox Tongue n Glass Jars
Derby Peanut Butter in Glass Jars
FOR SALE BY
Revelstoke Meat Market, Ltd.

Talking About New Styles
and good values in Suits for young men, you should see the elegant
SOCIETY BRAND CLOTHES
We aae selling at
$25.00 $27.50 and $30.00
also the largest and finest showing of Men's Clothes in Tweeds and Worsteds at
FROM $17.00 TO $30.00
We particularly invite you to see the
Special BLUE SERGE SUITS
At $25.00 and $30.00

McRae Mercantile Co.

ALL THE TIME
ELGIN ELGIN ELGIN
WATCHES
BEST ON EARTH
J. GUY BARBER
C. P. R. WATCH INSPECTOR

Splendid, Up-to-Date Residence for Sale

THIRD STREET

$4,000

Cash $1,300. Balance on First Mortgage

The Revelstoke General Agencies, Ltd.

The Mail-Herald

PUBLISHED WEDNESDAY AND SATURDAY AT REVELSTOKE, B. C.

Interior Publishing Company, Limited

J. K. JOHNSON, Manager.
RALPH G. SCRUTON, Editor.

UNION LABEL 341

SATURDAY, SEPTEMBER 7th, 1912

That the late general of the Salvation Army deserves the honor of a lasting memorial will meet with universal acceptance. It may be said indeed that the great and wide organization he established for the amelioration of the poor, all over the world, is his real and only appropriate monument.

Within the last week, an entire new subscription list of the regular subscribers to this paper has been prepared and will be used from this time onwards, entirely superceding the old list. It is our intention to keep the list strictly up to date, and all persons who have subscribed but who do not receive the paper regularly are requested to communicate with the editor, in order that such complaints may be rectified.

The next big event in Revelstoke is the forthcoming Agricultural Association Annual Fair, on the 8th, 9th and 10th of October. The committees entrusted with the work of organization, assisted by Secretary T. E. L. Taylor, have for the past three weeks been busy upon their onerous task; the prize lists will be issued this week, and everything points to the Fair being an unqualified success.

In addition to providing an augmented general prize list, it is intended that there shall be in connection with the Fair, a full three days horse racing schedule. The decision to hold the races on three days, instead of only two, as last year, was arrived at in a general meeting of the Association Executive, and by a practically unanimous vote. It was felt that whilst the agriculturist and exhibitor in all classes had been adequately provided for in the prize list it was also necessary to stage some powerful attraction which would draw the public thus ensuring a good attendance of visitors, adding to the gate receipts and advertising the city The provision of three days racing, makes certain a large representation of outside stables, and is a guarantee that on every day of the Fair there will be good sport of a kind which in the past has proved the strongest drawing card available to the Revelstoke Association.

In order to make the forthcoming Fair the most successful ever held in the history of our city, only two factors are now required. One is fine weather on the three days, and the other is that the residents of Revelstoke get busy and loyally support the efforts of the Association. A successful Fall Fair means much to Revelstoke, it will bring pleasure and profit to every citizen, and no effort is too great to expend in the good work of boosting the Fair along.

The weather is an affair of providence, but the advocating and advertising of the Fall Fair, as the best thing of the year in the Interior of British Columbia, is a matter in which every citizen can help, and where the smallest influence counts.

The Association and the committees have laid the train, and it is up to us as individuals to fire same with our enthusiasm.

Jolly Billy Clifford

Billy (Single) Clifford's latest version of "The Girl, The Man and The Game" is justly termed a musical farce in two long laughs.

Its plot is a consistent one in which there are many ludicrous situations and laughable complications. Added to this Billy has intertwined eighteen new songs, that are fresh, bright and breezy, full of just the sort of melody that the public demands. This clever form of diversity will be the offering at the opera house for two nights on Monday and Tuesday next, Sept. 9th and 10th.

Y. M. C. A. NOTES

This season the Physical Department offers unlimited opportunity to the men and boys of this city, for development and recreation under the very best conditions.

The gymnasium is a fine large hall and is fitted with the best of equipment. It is in every respect an ideal place to get the benefit of systematic exercise taken under proper supervision. A Physical examination can be had by application to the Physical Director This should be taken before starting in the gym work, as proper exercise can be given according to every mans own particular need.

LEADERS CORPS.

This group of men are essential to the success of the graded class work. With their help it is possible to handle large classes of different ability upon the floor at the same time, thus making it possible for each group of men to advance faster than would otherwise be the case.

BATHS.

The swimming is one of the most popular features in the physical department the water is kept at a moderate temperature so that every one who wishes can have a splendid time. Shower and tub baths are to be had with plenty of hot water at all times.

BASKET BALL.

This game is going to receive attention by a large number of men this season. Volley ball, Badminton will also receive attention, wrestling, swimming, life saving will also be popular features, so get in with the group of men who are interested in the same lines as you are and get the benefit of a good season's training.

HEALTH TALKS.

It is the intention of the Physical Director to give a series of health talks, along straight, plain, practical lines, these talks will occupy but five minutes of the gym class.

BOYS DEPARTMENT.

This department will be fitted out with a large number of games, and books which will be interesting to all the boys who attend. We want every Revelstoke boy in the gymnasium this winter. The fee is small, the revenue is large.

BOYS BIBLE CLASS.

Last year's Bible class was such a great success that it has been decided to continue the good work, under the able leadership of the Physical Director. Now every fellow who wants to be the best kind of a man should study this greatest of all books which tells about the greatest men the world has ever known. This class is open to any boy in the city, whether he is a Y.M.C.A. member or not. We want everybody to come and make himself at home. Think over this and get into line as soon as the class opens.

Fall Attractions

The manager of the Empress theater, as well as the managers of the opera house, make the important announcement that they are booking some excellent attractions for this fall and winter, only first class companies can secure a paying house in Revelstoke these days and the local theatrical managers are fully aware of this fact and are acting accordingly. In the list of coming events published each issue in this paper, one can see from time to time just what will be presented during the theatrical season to the Revelstoke theater lovers.

The Empress theatre recognized one of the best and most comfortable play houses in the West will be available while the opera house with its vast seating capacity will have heat and light in abundance and the genial managers will continue to cater to the public as heretofore.

For further information regarding fall and winter attractions, watch for the display ads of these theaters as well as the news columns of this paper.

Ladies fancy coats to order, blue, chinchilla, gray, Tan, Oxford, brown polo cloth, fancy boucle, cratings, at Cressman & Co.'s.

A Gilt Edge Offering

Billy (Single) Clifford and his merry company of thirty-five clever artists, with an all girlie chorus will be the offering at the opera house, Monday and Tuesday, Sept. 9 and 10 in the merry musical farce, "The Girl, The Man and The Game."

Billy is well known to the theater loving public of this city, and is offering this season an attraction even high above the usual high standard maintained by him, and "The Girl, The man and The Game" (?) has proven the greatest success of his career, having toured the country for forty weeks the past season, being one of the few attractions that gave universal satisfaction.

It is a mixture of farce and light comedy with musical interruptions of which there are sixteen, and none of which intrude upon the other, and this pleasing combination with all suggestiveness removed, forms the neucleus of a very pleasant two hours of fun and enjoyment. Billy has in his support an exceptionally clever company with a bevy of pretty singing and dancing girls, the scenic and electrical effects up to his regular standing and wardrobe galore that is bright, clean and gorgeous, and there is no doubt that his engagement here will prove one of the most acceptable offerings of the present theatrical sea-

There are 18 tuneful catchy song hits of the kind that linger in your mind for many moons.

MORTRAGE SALE.

Under and by Virtue af the powers of sale contained in a certain Indenture of Martgage, which will be produced at time of sale, there will be offered for sale on Wednesday, October 2nd, 1912, at 12 o'clock noon, at the office of John D. Sibbald, First Street, in the City of Revelstoke, in the Province of British Columbia, the following Lands and Premises, namely:—Lot 4, Block 45, as shown upon a map or plan of survey of the said City of Revelstoke, duly registered in the Land Registry Office at Nelson, B.C., and numbered 649. On the property there is said to be a Frame Dwelling.

Terms and conditions of Sale will be made known at the time of sale.

For further particulars apply to Messrs. Williams, Walsh & McKim, Vendor's Solicitors

432 Richards Street, Vancouver, B.C.

Dated this 4th day of September, 1912. 1st iss. Sep.7, to Oct. 2.

Here's the road to comfort, a vanished thirst, a cool body and a refreshed one, the only way is via a cool drink at the Sugar Bowl Fountain, McKenzie Avenue.

MORTGAGE SALE.

Under and by Virtue of the powers of sale contained in a certain Indenture of Mortgage, which will be produced at time of sale, there will be offered for sale on Wednesday, October 2nd, 1912, at 12 o'clock noon, at the office of John D. Sibbald, First Street, in the City of Revelstoke, in the Province of British Columbia, the following Lands and Premises, namely:—Lots 9 and 10, in Block 39, as shown upon a map or plan of survey of the said City of Revelstoke, duly registered in the Land Registry office at Nelson, B. C., and numbered 649. On the property there is said to be a Frame Dwelling.

Terms and conditions of sale will be made known at the time of sale.

For further particulars apply to Messrs. Williams, Walsh & McKim, 432 Richards Street, Vancouver, B.C.

Dated this 4th day of September, 1912. 1st issue Sep. 7 to Oct 2.

R. Z. CRAWFORD

CONTRACTING

PAINTER

Satisfaction guaranteed

Agent for Flexlume Electric Signs

R. Z. CRAWFORD

Shop in Cumming's Transfer Building, Second Street

J. P. SUTHERLAND

Transfer Draying
Handling Pianos a Specialty

Phone 42 - Night Phone 85

FULL LINE OF GENT'S SHOES

The well known Keen Kut Shoe and the Wellington solid leather Shoe. They are both leathers. We also carry a full line of Tan Shoes. Call and see them before purchasing.

ARMSTRONG & COMPANY

Boot and Shoe Repairers, Saddlers Harness Makers

THE CANADIAN BANK OF COMMERCE

SIR EDMUND WALKER, C.V.O., L.L.D., D.C.L., President

ALEXANDER LAIRD, General Manager — JOHN AIRD, Assistant General Manager

CAPITAL, $15,000,000 REST, $12,500,000

TRAVELLERS' CHEQUES

Issued by The Canadian Bank of Commerce enable the traveller to provide himself with funds without delay at each point of his journey in a convenient yet inexpensive manner. They are issued payable in every country in the world in denominations of

$10, $20, $50, $100, $200

with the exact equivalent in the moneys of the principal countries stated on the face of each cheque. They are economical, absolutely safe self-identifying and easily negotiated. 8.3

REVELSTOKE BRANCH--F. M. GIBSON, MGR

NAKUSP BRANCH, H. L. ROTHWELL, Manager.

WOOD FOR SALE

400 Cords of First-Class Hemlock and Cedar for summer or winter delivery, 16 or 18-inch and 4-ft.

Order by Telephone No. b2.

Tonka Farm - W. C. CALDER

Baggage & Express Freight Hauling

Revelstoke Transfer Co.

We Make a Specialty of TRUNK HAULING

Day Phone—No. 44. Night Phone—229

FIFTH ANNUAL

Fall Exhibition

Revelstoke, B. C.

Tuesday, Wednesday, Thursday, October 8-9-10

$5,000 IN PRIZES

Agricultural and Fruit Exhibits Live Stock Poultry Ladies' Work
Home Made Cooking and Preserves Manufacturers' Exhibits

Three Days Good Horse Racing and Special Attractions

Special Railway Rates--One-and-One-Third Fare for the Round Trip to the Revelstoke Exhibition

MUSIC BY THE CITY BAND

SEE THE SPECIAL PRIZES FOR FRUITS AND VEGETABLES FROM SURROUNDING DISTRICTS

A. McRAE, Pres. F. B. WELLS, Treas. T. E. L. TAYLOR, Sec

JUST OPENED

THE REVELSTOKE OYSTER AND CHOP HOUSE

A New Short Order Restaurant and Eating House

Only White Cooks Employed

Have had 15 years experience as a caterer

Regular $5.25 Meal Ticket for Five Dollars.

J. Pappos and J. Chitsas, - Proprietors

MacKenzie Avenue, Revelstoke, B. C.

Sealed Tenders addressed to the undersigned, and endorsed "Tender for Wharf at Shutty Bench, B. C.," will be received at this office until 4 p.m. on Monday, September 30. 1912, for the construction of a Pile Bent and timber decking wharf at Shutty Bench, District of Kootenay, B.C.

Plans, specifications and form of contract can be seen and forms of tender obtained at this Department, and at the offices of F. W. Aylmer, Esq., District Engineer, Chase, B.C.; C. C. Worsfold, Esq., District Engineer, New Westminster, B.C., and on application to the Postmaster at Kaslo, B. C.

Persons tendering are notified that tenders will not be considered unless made on the printed forms supplied, and signed with their actual signatures, stating their occupations and places of residence. In the case of firms, the actual signature, the nature of the occupation, and place of residence of each member of the firm must be given.

Each tender must be accompanied by an accepted cheque on a chartered bank, payable to the order of the Honourable the Minister of Public Works, equal to ten per cent (10 p.c.) of the amount of the tender, which will be forfeited if the person tendering decline to enter into a contract when called upon to do so, or fail to complete the contract. If the tender be not accepted the cheque will be returned.

The Department does not bind itself to accept the lowest or any tender.

By order,

R. C. DESROCHERS,
Secretary.

Department of Public Works,
Ottawa, August 31, 1912

Newspapers will not be paid for this advertisement if they insert it without authority from the department.

1st issue Sept. 7, 2times

NOTICE

Revelstoke Land District.
District of West Kootenay.

Take notice that William Henry Wilcox, of Revelstoke, B.C., occupation, Prospector, intends to apply for permission to purchase the following described lands:

Commencing at a post planted on the West bank of the Columbia river about 40 chains below Seymour Creek thence west 40 chains, thence south 40 chains, thence east 40 chains more or less to Columbia river, thence following the Columbia river north to point of commencement, and containing 160 acres, more or less.

Dated August 8th, 1912.

WILLIAM HENRY WILCOX,
Applicant.
Andrew Kitson, Agent.

1st issue Aug. 31st

MALAKWA TOWNSITE

Lots in the new townsite of Malakwa are now on the market at prices ranging from $75 to $175. These lots are all high and dry and the regulation size.

Reasons Why You Should Buy in Malakwa

This new town is just about half way between Revelstoke and Salmon Arm, being a trifle over 30 miles from either place. It is a natural location for a town, being surrounded by a highly rich farming district. Lots in this townsite can be purchased on long terms so that a purchser before he has really paid for his lots will have made a good profit on his investment.

Business Opportunities

There is a grand opening for hotels and other branches of business, including a barber shop, shoe maker, drygoods and gents furnishings, and all other legitimate businesses.

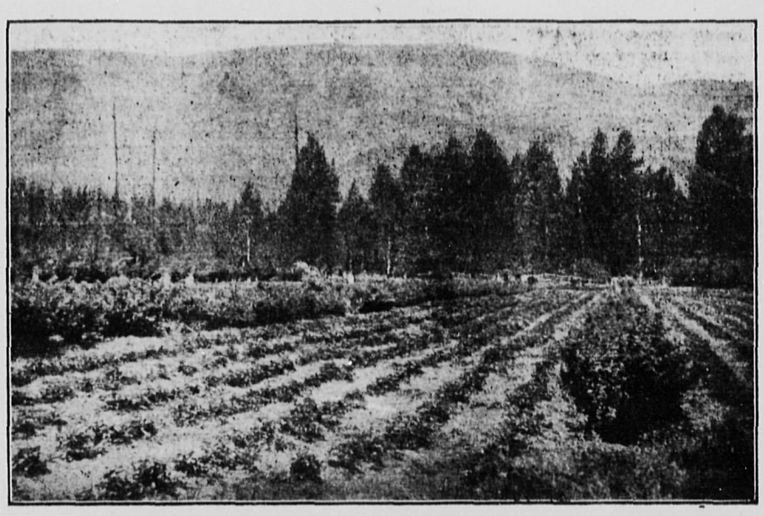

A GARDEN OF EDEN STRAWBERRY FARM AT MALAKWA

Buy Early

The first one hundred lots sold will be at the low prices of $75 to $175. These lots will increase one hundred per cent in a few months time. If you fail to secure one blame yourself when paying higher prices later on.

Industries Already Started

Already industries are being located here. The first keen business concern to grasp the golden opportunity of locating at this townsite will be a large shingle mill, operated by Spokane parties. This mill will be operated by water power.

Preparations are also being made to install a water power sufficient to operate an electric plant or any other industry that may come in.

For further information, apply to Messrs. Johnston and Haycock, Malakwa, B. C.

. . . It Might Be Cold . . .
BUT

It is always hot in the plunge at Halcyon Hot Springs, whose natural hot medicinal waters are the most wonderful health restorer on the Continent. Our record of cures of rheumatism and other chronic complaints is unequalled and verified by our gratified patrons. Located among the greatest scenery of Canada, easy of access,—the Sanitarium is luxuriously fitted and finished for comfort and convenience of guests.

Halcyon Hot Springs Sanitarium

Wm. BOYD, Proprietor, - Halcyon, Arrow Lakes

UNION HOTEL

JUST NEWLY REPAIRED

RATES, . $1.50 PER DAY

Weekly and monthly rates to be arranged. Meal Tickets, 21 meals for $6.00

FIRST STREET, REVELSTOKE, B. C.

A. P. LEVESQUE, Proprietor

Laughton & Tapping, Props. First Street, Revelstoke, B. C.

Windsor Hotel Restaurant

European Plan

Open Day and Night. - Meal Tickets, $6.00

MONTHLY BOARD

KING EDWARD HOTEL

H. J. McSORLEY, Proprietor.

REVELSTOKE, B. C.

Strictly First Class

Rooms Single. en Suite and with Bath

ORIENTAL HOTEL

suitably furnished with the choicest the market affords. Best Wines, Liquors and Cigars. Rates $1 a day. Monthly rate.

J. ALBERT STONE PROP

Central Hotel

Abrahamson Bros., Props.

Enlarged and Improved. First-Class in every respect. All modern conveniences Large Sample Rooms.

Rates $2.00 per day Special Weekly Rates

Revelstoke, B.C.

WHITE STAR-DOMINION CANADIAN SERVICE

ROYAL MAIL STEAMERS

SAILING EVERY SATURDAY—MONTREAL, QUEBEC, LIVERPOOL
Largest and Finest Steamers from Canada—Only Four Days at Sea

New Triple-Screw **S. S. LAURENTIC** 1,500 Tons New Twin Screw **S. S. MEGANTIC**

Sails Sept. 14 and 28. Oct. 12 and 26. Nov. 9 and 23

Electric Elevators, Electric Heaters, Skilled Orchestra, Wireless and Deep Sea Signalling Apparatus.

Comfort at Moderate Rates by Excellent One-Class (II) Cabin Service

S.S. Twin-Screw **TEUTONIC** 582 feet long — **Sails Oct. 5, Nov. 2nd. and 30th**

S.S. Twin-Screw **CANADA** 514 feet long — **Sept. 21, Oct. 19, Nov. 16**

Company's Office, Room "B" Bailey Building, Second and Cherry Streets, Seattle.

A. G. BROOKER, Agent Canadian Pacific Railway, Revelstoke, B.C.

NOTICE

Revelstoke Land District.
District of West Kootenay.

Take notice that I, Jean Batise S. Blondin, of Montreal, occupation, Merchant, intends to apply for permission to purchase the following described lands.

Commencing at a post planted sixty chains west and 40 chains south of the south east corner of Lot 7072, thence south 60 chains, thence west 20 chains, thence north 60 chains, thence east 20 chains to point of commencement, containing 120 acres more or less.

Dated June 28th, 1912.

Jean Batise S. Blondin,
Ashlar S. Blondin, Agent

NOTICE

Revelstoke Land District.

District of West Kootenay.

Take notice that I, Owen Boyer of Greenwood, B.C., occupation, hotel proprietor, intend to apply for permission to purchase the following described lands.

Commencing at a post planted at the North West Corner, being ten chains east of the South West Corner of Timber Limit No. 31233, thence east 40 chains, thence south 40 chains thence west 40 chains, thence north 40 chains to point of commencement.

Dated 28th June, 1912.

OWEN BOYER.
George Bouchard, Agent.

BUSINESS LOCALS

Clean coal at Coursier's.

The "Sugar Bowl" for the best of everything, chocolates, soft drinks, ice cream and fruits.

It is a relief to the citizens to be able to obtain again a supply of H. N. Coursier's smokeless coal.

Ladies, see Cressman & Co. for the latest in made to order garments.—Mr. L. Kravis of Boston, cutter and fitter.

Four cars of small briquettes now in. Positively the best coal for summer use, clean and economical. Revelstoke General Agencies, Ltd.

Full supply of Bankhead coal now in. Advance orders being taken. Delivery guaranteed. Revelstoke General Agencies, Limited.

Ladies suits to order, blue, brown, castor, tan surge, fancy suitings, in in all colors. Whipcord brown, two tone grey, two-tone blue, tan and navy.—Cressman & Co.

For really choice chocolates, drop in at the Sugar Bowl.

Clean, smokeless, furnace lump and nut coal at Coursier's.

Bankhead coal in all sizes, broken, egg and stove. Revelstoke General Agencies, Limited.

Don't wait for winter, but order your supply of lump and nut coal now at Coursier's.

Everybody's doing it! What?—Dropping in at the "Sugar Bowl" for the best of ice cream and soft drinks.

Ladies tailored suits to order, Mr. L. Kravis of Boston in charge—Cressman & Co.

A FEW SNAPS—7 Roomed House Third street, 50ft. Lot, $1200.00. A modern House, Second street, $850.00 Modern House, Connaught avenue at $1500.00—Revelstoke General Agencies

Victor Hornless Machines 6 from $20 upwards. Edison Phonographs, from $19.50 upwards.—Revelstoke Music Store, McKenzie Avenue.

Make out your order for your Winter's supply of coal. We have the goods on hand and will deliver at your own convenience if you send in your order early. Revelstoke General Agencies, Limited.

MUSIC—Miss Johnson, pupil of A. Miller, F.R.A.M., London, is prepared to take a limited number of pupils for tuition in music. For terms apply at the residence of J. K. Johnson, first house west of the hospital, First street.

CRAIGELLACHIE NOTES

Mr. Shuttlewood and Mr. C. Woods of Revelstoke, were visitors here on Monday, grouse shooting and reported a good bag. They returned home on Tuesday.

Owing to the heavy traffic on the C.P.R., the officials have decided to close the rock crushing plant at Craigellachie. Mr. Finley Fraser, master mechanic and millright, left for for the coast on Sunday night, his many friends wish him every success.

The new post office at Craigellachie was opened on Monday, Sept. 2nd. Mr. Cass is to be congratulated for his energy in securing this much needed institution.

Devine service will be held at Craigellachie next Sunday at 7 p.m. Mr. Ballard officiating.

The government road gang, under the able management of Mr. F. Bosley, are making a splendid road between Walakwa and Taft, this road will be extended in the near future to Revelstoke and will be a most delightful drive through one of the most favored spots in British Columbia.

Scientific Logging

Victoria, Sept. 4—Among the visitors who are here to attend the convention of the Canadian Forestry Association is Mr. George M. Cornwall of Portland, Ore. He is the publisher of the Timberman, but his chief business here is to get the convention to endorse a project for the teaching of scientific logging. The idea is that a chair for the teaching of this subject should be established in the new university. A movement is also on foot for the establishing of similar chairs in the universities of the Pacific coast states.

"There are over three hundred logging railroads in the coast states and British Columbia," says Mr. Cornwall, "and their total mileage is over four thousand You can easily see, therefore, that there is an opening for a large number of young men who would understand both the technical and practical aspects of this work. Our idea is that they should spend seven or eight months in the bush and the rest of the year in college. Young men would have no trouble at all in being self-supporting while learning the business. The lumbermen would be glad to get them and to pay them well. There is much more to be learned that an outsider would think. We would have boys start at about 18 years of age and continue their course in the bush and in college, under competent instructors in both places, until they were twenty-six, making a total course of instruction, spreading over eight years. Their earning capacity would increase steadily from year to year and at the end of that period they would be competent in age and knowledge to take charge of gangs, survey and lay out roads, and in fact do everything connected with the getting of the timber from the forest to the mill, in the most economical and profitable way."

This project has already been endorsed by the Pacific Loggers' Association and a committee consisting of A.D. McRae, John Hendry and Peter Lund has been appointed to call the matter to the attention of the Provincial government.—Ex.

Reception to Premier

Ottawa, Sept. 4—Premier Borden is expected to leave the Victorian on Friday afternoon at Grosse Isle.

He will be met by the government steamer Lady Grey, and will make the journey to Quebec, Three Rivers and Montreal by boat, instead of by train as at first intended. The Premier will spend three hours in Quebec, afterwards proceeding to Three Rivers.

After the Three Rivers' reception the Lady Grey will proceed to Montreal, where the Premier will be met by the mayor and aldermen, escorted to the city hall and presented with an address.

After proceeding through some of the main thoroughfares of Montreal, Mr. Borden will address the citizens from a balcony at the Windsor hotel. He will arrive in Ottawa at noon on Sunday.—Ex.

NOTICE

The Annual Meeting of the Revelstoke Hospital Society, stands adjourned till September 23rd next.

W. D. ARMSTRONG,
Secretary.

WANTED

A limited number of gentlemen can obtain board at private residence centrally located. Strictly home cooking. For further particulars apply to the Mail-Herald office.

FOR RENT—House on First street, East. Apply Mrs. I Dent.

Ladies, Mr. L. Kravis at Cressman & Co.'s. will make your tailored suits to order.

Tells of Roads in Canada

The following account of the good roads movement in Canada generally and British Columbia particularly is from a leading English newspaper:

GOOD ROADS MOVEMENT.

Reference has been made from time to time in this column to the good roads movement as one of the most interesting phase of Canadian development. Until recently the energies of the Canadian people were devoted chiefly to the building of railroads, and the contrast between the comfort and efficiency of the railways and the roughness of the ordinary Canadian highway was very noticeable to the visitor from the old country. All that is now to be remedied and large sums of money are being voted by the Dominion and provincial governments towards the cost of improving the roads for the farmer's cart and the tourists motor car; strange to say, the railways themselves are infected with this new enthusiasm, and the cost of one of these new roads over the Rockies, the highway of the great divide, is being shared by the C.P.R.

A MINISTER IN A MAGAZINE

W. W. Foster, the deputy minister of public works in the province of British Columbia, recently wrote a very interesting article in the British Columbia Magazine on this new phase of national development. In past years, according to Mr. Foster, before British Columbia entered upon its present area of prosperity, old trails many of them relics of Indian and game tracks, were improved each year with more regard to immediate necessity and economy that future utility. These trails followed the line of least resistance to an objective point for the time being, and had hardly any other feature to commend them. The comprehensive plan now being worked upon, which will result in a complete system of trunk roads throughout the province, with the necessary local treatment for the differing needs of mining, timber or agricultural districts, requires a careful reconnaissance af existing as well as projected roads to ensure that most essential item of location being given the closest consideration. The Canadian road building methods of even a few years ago are obsolete. This applies particularly to suburban and main trunk roads, where the constant and differing action of motor cars and other improved means of road transportation rapidly disintergrate the ordinary "water bound" road. This necessitates the use of special surfacing or paving that was never used formerly.

FROM ATLANTIC TO PACIFIC

Attracting first attention amongst such roads is the inter-Provincial highway, a road which will ultimately stretch from Atlantic to Pacific, and which may very probably be named after King George. This undertaking was made practicable by the minister of public works. Hon. Thomas Taylor, who after a plan of action had been formulated and preparatory work commenced in British Columbia secured the co-operation of the sister provinces of Alberta, Saskatchewan, and Manitoba, and it would now appear that the Dominion government, also realizing the i mense benefit to be secured by a great highway traversing the Dominion, will support it financially, which will result in the completion of the road at a much earlier date than would otherwise have been possible. In British Columbia considerable arogress was made last year, and throughout the season surveyors were engaged mapping out the route, which commencing at Vancouver and New Westminster, runs to Hope, over the mountains via Princeton to Trail and thence by a route yet to be decided to the Alberta boundary.

AN INTERNATIONAL ROAD.

Complementary to the Inter-Provincial highway is the International Pacific road, running from Mexico to Vancouver, a distance of 2,000 miles, the British Columbia portion of which is rapidly being brought up to standard. This trunk road will ultimately be continued in a northerly direction through British Columbia to the Alaskan boundary.

Landslides Damage Canal

Landslides Badly Damage Canal ((New Orleans, Sept. 5—One million two hundred thousand cubic yard of gravel have been swept into Culebra cut, according to reports received here today, by two great slides. One, the largest, carried 900,000 yards of debris is causing the canal engineers serious embarrassment and promises to add another extension to the time limit for the completion of the big ditch. The slide partly buried a steam shove, and endangered a number of workers.

It also carried down a big observation platform. The earth settled to the bottom of the canal.

The previous slide came six days earlier, north of Empire, damaging the diversion, or drainage canal which is considerably higher than the big ditch and letting in a big volume of water. Much of this had been pumped out when the second slide came.

The slides have had another effect, which is causing much distress among canal workers. The two story Young Men's Christian home erected on Culebra Heights is sliding toward the canal and the commission has ordered its use discontinued. Already the structure is eighteen inches nearer the canal than when it was built and there seems no way of stopping it.

REVELSTOKE, B. C., AUGUST 10, 1912.

DEAR CUSTOMERS:

If you were positively sure in your mind that you could get really BETTER HOUSE FURNISHINGS for your money than you could possibly get by sending out of town, and at the same time enjoy the advantages of liberal and considerate treatment at all times, you would not hesitate a moment about buying here. Would you?

We have been in this business over twenty years, and have learned how to BUY RIGHT and SELL RIGHT. Because of our unusual resources for large buying and the saving we make by getting our goods in carloads instead of by local freight, we can AND DO sell goods for less money than you can buy them from mail order houses with freight added.

Remember, this is a big stock to choose from, comprising everything for the home from cellar to garret, and every article we sell is such GOOD VALUE that it will either make for us a new customer or draw an old one closer.

We have only to convince YOU of the truth of these statements to induce you to call. You have only to see and examine the values we offer to CONVINCE YOURSELF that our goods are worthy of your preference. May we expect a visit from you SOON?

YOURS VERY TRULY,

HOWSON & COMPANY, LIMITED

Mail-Herald for Job Printing

"My GURNEY OXFORD jumped right in and helped with my housekeeping"

Dear Edith,

In a general way I have wished you all the good things I know of, so now I am going to descend to the practical and give you some sound advice from the store I have accumulated since I started housekeeping.

Housekeeping naturally suggests the kitchen first—its equipment and management, or in other words, THE RANGE

My range, as you know, is a Gurney-Oxford. I never enjoyed much of a reputation as a cook in my younger days, so when I thought of being responsible for three meals a day my heart sank. I imagined myself battling all day with a sulky range, trying to coax it into a good humour, and covered with mortification because of late or spoiled meals. But my dear, my Gurney-Oxford seemed to sympathize with my inexperience. From the day it came it jumped right in and helped. It has become my good right hand, and I go my way confident that my Gurney-Oxford will not disappoint me.

It has the cleverest arrangement for regulating the drafts, well named the Gurney Economizer. One small lever put up or down does everything. The fire will stay in all day, hardly burning any coal at all—then, presto! It is burning brightly, ready to bake or roast. An arrangement of flues keeps the oven always properly heated, so that the biscuits or bread come out light and crisp and brown. Yes, Edith, as Bob says, I have developed into "some cook," and I often tell him he must give at least half the credit to our Gurney-Oxford.

You will understand my enthusiasm better after you have had *your* Gurney-Oxford a month or so.

Sincerely Yours,

MARY HOUSEWIFE.

Revelstoke Hardware Co.

REVELSTOKE, B. C.

(10)

REDUCTION IN ELECTRICAL FIXTURES

Are you wanting any Electrical Work Done? If so, call at the Revelstoke Plumbing & Sheet Metal Co.'s Store, Connaught Avenue.

A. G. DUCK

ELECTRIC SUPPLY STORE

Phone 281 Night Phone 40 P. O. Box 469

Sash, Doors, Mouldings' Turnings

W are in the manufacturing business Sash, Doors, Mouldings, Turnings, Show Cases, Office and Bar Fixtures, Screen Doors and Windows made to order and all kinds of repair work done in good order.

We have a full line of building supplies, lime cement, plaster, Hard Wall Finish, bricks, Sewer Pipe, Plaster Plaster Board, Roofing Metal, Lath and all kinds of Glass, Oils, Paints, Varnish, all colors and tints.

Much pleasure in quoting anything in the Building Line.

REVELSTOKE SASH AND DOOR FACTORY

P. O. Box 295, Revelstoke, B. C.

ASK THE DRIVER

Everybody knows him, he will tell you that the whiskeys we are selling are the best. Call and be convinced. No household should be without a supply of our **Harvey's Special Scotch Whiskey;** our **Frapin Liqueur Brandy,** guaranteed 30 years old or **Blackberry Brandy** for Medicinal purposes. Our stock of choice Wines and Liquors of all kinds are unexcelled. Sold by all the leading hotels, or telephone

The Revelstoke Wine and Spirit Co., Ltd.

Importers and Dealers in Pure Wines, Liquors, Cigars and Cigarettes

Rosedene Nurseries

Revelstoke. B. C.

House Plants, Ferns, etc.
Cut Flowers, Roses, Carnations, etc

Thos. Newell, Prop.

Designs Box 51 Phone 295

THE MOLSONS BANK

INCORPORATED 1855

Record of Progress for Five Years—1906-1911

	1906	1911
Capital	$ 3,000,000	$ 4,000,000
Reserve	3,000.000	4,600,000
Deposits	23,677,730	35,042,311
Loans and Investments	27.457,090	38,854,801
Total Assets	33,090,192	48,237,284

Has 83 Branches in Canada, and Agents and Correspondents in all the Principal Cities in the World.

A GENERAL BANKING BUSINESS TRANSACTED

SAVINGS BANK DEPARTMENT AT ALL BRANCHES

Interest allowed at highest current rate.

Revelstoke Branch, W. H. PRATT, Manager

FruitLands FOR SALE

Galena Bay lands in parcels of 10 or 20 acres or en bloc. Correspondence invited.

John Shaw, Agent,
Box 616 Arrowhead

E. G. BURRIDGE

Tinsmith Repairs, Hot Air, Pipe and Furnace work

—WORK SHOP—
Connaught Ave. - Revelstoke

UNION HOTEL.

ARROWHEAD, B. C.

Special Attention given to commercial men and tourists. First-class sample rooms. Finest scenery in British Columbia, overlooking Upper Arrow Lake.

W. J. Lightburne, Prop

Lumbermen

It will pay you to make a call at

F. B. WELLS,

Fur Buyer and Exporter

Old Town, - Revelstoke, B. C

before buying your outfit of working clothes for the bush. I make a specialty of Logging Shoes, Pants, Sox, Shirts Blankets and everything required in your business.

Sewing Machines

A nice new stock of Singer and Wheeler Wilson Sewing Machines

For Sale or Hire

by the month at Manning's. All kinds of machine needles stocked.

MANNING, Agent.

THE ONLY SHOE STOCK IN TOWN WHICH CAN SUPPLY THE NEEDS OF THE WHOLE FAMILY

Revelstoke's Department Store

C. B. Hume & Co., Limited

OUR SHOE MOTTO

Classy Shoes in newest designs at a minimum cost for maximum wear.

OUR DRY GOODS DEPARTMENT

We have them the Ladies' New Fall and Winter Coats. Those great large warm wooly ones. Full length. These have all the new ideas, large lapels and large ornamental buttons. Plenty to choose from and no two alike - $15 to $35

Men's Furnishings - Boots and Shoes

SHOE BARGAINS FOR MEN

Those Bargain Shoes have been a winner. Never have we had such success with a Shoe Sale. To-day we are adding to the bargain lines and you will have eighty pairs to pick from. Not a line sold regularly under $5.00 and most of them for $5.50 and $6.00. Ask for them.

PRICE: $3.69 PER PAIR

PUT YOURSELF AMONG THOSE WHO FEEL THAT ONE DOLLAR AS DONE THE WORK OF $1.75

Groceries and Crockery Department

Bargains Bargains

For Friday and Saturday

Corn Starch .....3 Pkgs. for 25c.
Venus Herring.....2 tins for 25c.
Maconochie Herrings in Tomato Sauce. .....15c. per tin

Specials in Ketchup

Heinze's 25c. and 35c. bottles.
Blue Label, 35c. bottles.
Burlington, pint bottles, 15c. per bottle.
Bar Harbor, pint bottles, 25c. per bottle.
Tobasca—25c. bottles.
Mexican Chili—40c. per bottle.

Marmalade

Large shipment of Marmalade just placed in stock which includes Robertson's 7, 4 and 2 lb. tins. Lemon, Gingerine, Ginger and Pineapple in 1 lb. jars; Chiver's in 1 pound jars; Keiller's, 7 and 4 lb. tins and 1 lb. jars; Crosse & Blackwell's, 7 and 4 lb. tins and 1 and 2 lb. Jars.

Teas and Coffees

Coffee Beans.....3 lbs. for $1.00
Ceylon Tea.....3 lbs. for $1.00
Sunbeam Tea (Red Label good) 40c. lb.
Sunbeam Tea (blue label best) 50c. per lb.

School Sweaters

We have just received our Fall lines of Sweaters and Sweater Coats for boys. We have taken care to stock only lines which we can highly recommend and on opening feel sure that our customers' highest expectations will be fulfilled when they purchase any of these lines.

HEWSON'S SWEATER COATS—Made from pure Nova Scotia wool, in all the latest colorings. Coats that will wear and give the utmost return for the money. Either high or low collars. .....PRICE—$2.25 and $2.50 Each.

BOYS' FINE JERSEY SWEATER in plain blue only, button neck. Small sizes, 90c; Large sizes, ... $1.25 Each

BOYS' FINE WOOL SWEATERS in blue, brown and red, solid colors, button shoulders..... PRICES—$1.25 and $1.75 Each

BOYS' FINE CASHMERE JERSEYS—Button shoulder with stripe color and front..... PRICE—$1.50 Each

Boys' Suit Bargains

We have on the table all our stock of Boys' Suits. We have no hesitation in offering these to the public as the best boys' suit values ever shown in the City. Watch our MacKenzie Avenue window and note well the prices.

Boy's Bloomer Suits in large sizes ..... $7.60 Each

Boys' Bloomer Suits, in Smaller Sizes ..... $4.95 Each

Boys' Straight Knicker Suits, all Sizes ..... $3.95 Each

All Are the Famous "Lion Brand" Clothing

HOUSE FURNISHING DEPARTMENT

FANCY COLORED CURTAINS

We have a crowd of the New Fancy Colored Curtains we want to let go;---got an overstock of them. They are the new ideas in Nets with floral designs. The New Colored Muslin Cathedral Draperies.

The $2.90 Lines, Now $2.00. The $4 Lines, Now $2.90

NEW JAPANESE VERANDAH SHADES

In Wood Splint, Fancy Colors. An entirely New Idea ---the Roll-Up kind. All lengths, very decorative and useful. Gives you privacy on your own verandah that you cannot otherwise have.

Get Them At Humes. A Large Stock to Choose From

New Goods By Express

NEW GOODS---Our Fall Goods Now Coming to hand, which we are opening and putting into stock every day. These Goods come direct from the Manufacturers.

REID & YOUNG

THE CITY IN BRIEF

Mrs. C. R. Macdonald will receive on Thursday, Sept. 12th.

Theo. Wadman left on Thursday for the coast to attend the Forestry convention.

Miss Lydia Haug left on No. 4 on Thursday night, for her home in Macleod, Alta.

General Manager C. F. Lindmark of the Dominion Sawmills, is on a business trip to the coast.

Mrs. R. J. McIntyre and children, who have been visiting in the Okanagan returned to the city Thursday night.

R. F. Green, M.P., was in town last Wednesday on his way to the coast. He had been attending the celebration at Proctor.

The postponed game of baseball between the Oddfellows of Revelstoke and Salmon Arm, will take place on Wednesday, September 11th, at Salmon Arm.

The Epworth League members and friends will meet on Monday evening at eight o'clock in the Methodist church for re-organization and to discuss the work for the fall and winter

See the display ad for the fall fair in this issue. There will be three days of races and sports, everyone within one hundred miles of Revelstoke should remember the date October—8th, 9th and 10th.

The prize lists for the Revelstoke Fall Fair, are now out and can be obtained by any person by applying in person or through the mail to Mr. T.E.L. Taylor, secretary of the Agricultural Association.

In the Presbyterian church tomorrow, Rev. J.W. Stevenson will preach at both services. In the morning the subject will be "Jesus' Habits of Prayer," and in the evening "Isaiah A Preacher of National Righteousness

A novel treat is in store for Revelstoke citizens for Monday evening. It is the illustrated lecture given by Mrs, Schafer, under the auspices of the Progress Club at the Empress theater. Don't fail to take it in.

Mrs. Schafer has been engaged by the Progress Club, to make a trip up the Mount Revelstoke with a view to providing the written descriptive matter to be incorporated in the special illustrated half tone booklet shortly to be issued by the Progress Club and Board of Trade of Revelstoke. In this work Mrs. Schafer will also describe the scenery of the surrounding district, with a view to especially encouraging the tourist to Revelstoke, and adjacent country. It is intended to ascend the mountain on Tuesday morning next, when Mrs. Schafer will be accompanied by prominent members of these two bodies.

PRESERVING SEASON

For Preserving Fruits we handle only the best. If you wish to procure such fruits as cannot be beaten either in quality or price, we would advise you to place your order with us. We will guarantee delivery of all orders taken.

FRUIT JARS AND RUBBERS

This season we are handling the celebrated Mason Fruit Jars in Pints, Quarts and half gallons. These Jars require no comment. They are par excellence.

A. HOBSON, - MacKenzie Avenue

Revelstoke Inside Property

Real Estate is selling rapidly. Why not get in before all the most desirable residential lots are taken up?
Last week we made several good sales to local buyers and it will only be a short time before these lots are all closed out.
Call at our office and get full particulars. All our property can be sold on easy terms.

Kootenay Agencies, Limited

The full report of the tennis tournament received at this office, too late for this issue, will appear in Wednesday's issue.

In the Baptist church on Sunday next, the pastor, Rev. E. J. Chave, will speak on the following subjects: Morning, "The Call of Conditions"; evening, "Is Real Christianity too hard for most people?" Sunday school and adult Bible classes at 2:30 p.m. A cordial invitation extended to all.

In the Methodist church on Sunday the pastor, Rev. R.J. McIntyre, will have charge of both services. 11 a. m. subject, "The relations between Character and Conduct"; 2:30 p. m., Sunday school, and young people's Bible classes, 7:30 p.m. subject "Our Father." Mrs. W. Bews will sing a solo in the evening. The Sacrament of the Lord's Supper will be administered at the close of evening service Strangers will be made welcome.

A concert will be given on the 24th of October, under the auspices of the two Bible classes of St. John's church The program will consist of drills, motion songs, musical numbers and the spectacular play "The Contest of the Nations." The members of the Bible classes will be assisted by a large number of the children of the Sunday school.

The regular meeting of the Progress Club has been postponed, and will be held on Tuesday September 17th, at 8 p.m. prompt in the City Hall. All members of the Club are requested to note that the meetings are now open to everyone in accordance with the unanimous vote of the last executive meeting, and thus there is no excuse for any member being absent from this and all future meetings.

BUSINESS LOCALS

Read Howson's ad again and again

Goods sold at cost price at Howson's Sale.

Robbins' Lethbridge coal is unsurpassed.

Don't miss the opportunity to get furniture cheap at Howson's sale.

At the Sugar Bowl on Tuesday night next a handsome piano drape will be raffled.

If you want a piece of furniture or a carpet, get it now at Howson's Big Sale.

Read Howson's ad over again, consider the statements we make and you will become convinced our argument is true and our prices prove it.

Birds ! Birds ! ! on sale for a few days only, a big assortment of Hartz Mountain German Roller Cannaries, and other fancy cage birds and Parrots. A big assortment coming today, on sale at W. M. Lawrence Hardware store, Revelstoke, B. C.

WANTED—A young girl about twelve years of age, who is fond of children, to take charge of a baby every afternoon of each day in the week, except Sundays. Liberal pay to the right girl. Apply in person to the Mail-Herald for further information

Bird ! Birds ! ! on sale for a few days only, a big assortment of Hartz Mountain German Roller Cannaries, and other fancy cage birds and Parrots, a big assortment coming today on sale at W. M. Lawrence Hardware store, Revelstoke, B. C.

WANTED—For Revelstoke and vicinity, agent to represent London, Mutual, Sovereign and other large non tariff fire Insurance Companies. Enquire of Hobson & Co., Ltd., 56 Flack Building, Vancouver.

ENTERTAINMENT.

We have been informed that the young ladies Sadality of the Catholic church intend giving a progressive whist party and dance in St. Francis hall on Thursday evening, Sept. 12.

As these young ladies have gained the reputation of being splendid entertainers a very enjoyable evening is anticipated.

The game will commence at 8:30 p. m. precisely, and will be followed by a dance, for which excellent music will be rendered by the Revelstoke orchestra.

Dainty refreshments will be served during the course of the evening and a cordial welcome is extended to all. Admission 50 cents.

LOOK HERE !

The following are the names suggested as members of the committee who will meet in the city hall on Tuesday, Sept. 10th at 8 p.m., to discuss a course of action, and the various subjects which might be brought before the Royal Commission on Municipal Government, now touring the province, and who will sit in Revelstoke on Sept. 16th at 10 a.m.:

Messrs. Dr. Hamilton, G. S. McCarter, T. Kilpatrick, O.W. Abrahamson W. I. Briggs, C. E. Gillan, R. Howson, B. Lawson, H. McKinnon, H. J. McSorley, C. B. Hume, T. W. Bradshaw, H. Manning, H. N. Coursier, J. G. Barber, F. Bourne, A. Stone, F. B. Wells, W. M. Lawrence, A. B. McCleneghan, W. H. Pratt, F. M. Gibson, B. R. Atkins, A. J. McDonell, C. R. Macdonald, W. Bews, A. McRae, W. A. Foote, C. F. Lindmark A. Pradolini, Angus McLean.

CONDUCTOR KILLED

As we go to press it is reported that Al. Penzer, one of the oldest passenger conductors in this district, was killed this morning the other side of Golden.

The report states that Conductor Penzer was leaning out from the car platform, when he was struck on the head by some obstacle, either a rock or a timber, the concussion fracturing his skull. In our next issue a fuller account of this fatal accident will be given, which lack of space prevents in this issue.

JUVENILE BOSTONIANS

Those who appreciate clean musical comedy will have their opportunity on Friday evening, Sept. 13th, when the Juvenile Bostonians will appear at the Empress theatre in the tuneful musical comedy "The Dream Girl" a piece which is filled with tinkling songs and bubbling comedy, and is a distinct novelty, in that it is presented by a company composed entirely of girls, ranging from sixteen to twenty years of age, who handle their roles in a way that is a revelation to anyone who witnesses the performance for the first time. Miss Patsie Henry, the comedienne of the company, has been drafted from the ranks of vaudeville where she has been scoring tremendously in the larger cities of the East for the past two seasons. It was only the fact that Miss Henry received her early education with this organization and wished a rest from the more strenuous labors of vaudeville, that the Bostonians were able to secure her for a limited engagement this season. In speaking of this clever artiste, The Cleveland Plain Dealer, says. "Little Rose Henry's smile is worth the price of admission." Another member who is attracting favorable attention, is Miss Thom Hellen, who recently returned from Germany where she has spent the last two years completing her musical education. Miss Hellen has a pure soprano voice, and renders her songs in a way which gives ample proof that she has received her training under a master.

Little Doris Canfield, who does the part of any English Johnny, is admitted by all to be about the cleverest juvenile commedienne on the American stage today. This little mite is possessed with that inexplicable something which goes to make a born comedian and without being in any way precocious, contrives to keep the audience in a scream of laughter when ever she is behind the lights.

PRESENTATION

On Thursday evening at the residence of Mr. C. F. Lindmark, the members and friends of the J.B.C.'s and G.B.C's of the Methodist Sunday school, gathered to spend a social evening and to say farewell to Mr. Everett Cameron, who is leaving to attend Columbian College.

The evening passed very pleasantly with games, music and refreshments. Just before dispersing, Mr. McIntyre called attention to the fact that one of their number was about to leave the city. One who had taken a very prominent part in the work of the church. He had been a member of the choir, teacher of a Bible class, and President of the Epworth League, and it seemed fitting that we express our appreciation of the splendid services rendered. Mr. Paul Samson on behalf of the classes asked Mr. Cameron to accept a travelling bag as a slight token of the feeling of the young people. Mr. W. Bews and Mr. P. Gifford also spoke of their personal esteem and felt it would be almost impossible to find a man to take his place. "Everett" in a few words thanked them for these very complimentary things said and for all their encouragement in the past.

The company sang "Diadem and God be with you till we meet again" and separated for the night.

CARD OF THANKS

We wish to thank all our friends and neighbors for their sympathy and many kind actions to us in our recent bereavement.

Mr. and Mrs. A. Pradolini.

TENDERS WANTED.

Tenders addressed to the undersigned will be received up to Wednesday, September 18th, for the erection of a brick building with cement basement for the Presbyterian church on their site on Lyman View, Salmon Arm. Plans and specifications may be seen at The Observer office.

The lowest or any tender not necessarily accepted.

C.E. BURRELL, Sec. Committee
Salmon Arm, B. C.
1st issue Sept 7, 2 t.

NOTICE TO CONTRACTORS

Tenders will be received for the erection of a School House at Halls Landing, up to and including Saturday, September 14th inst. The lowest or any tender not necessarily accepted. For plans and specifications apply to the Secretary of Halls Landing School Board.

Wm. T. GREGSON,
Secretary Halls Landing school board
1st issue Sept. 7th

PIANO LESSONS

Professor A. DeFeo, of Revelstoke, intends to start piano lessons on the 1st of September.

This year the teacher will prepare with special care a class of young pupils for the McGill Conservatorium of Music of Montreal. All the official books containing the studies and pieces required for the examinations will be gotten from the general secretary of McGill University.

Those who are willing to take up the course may call at the teacher's residence at the corner of Second St. and Railway Ave. Phone No. 202.
1st issue Sept. 7th

FISHING TACKLE SPORTING GOODS

GUNS AMMUNITION

We have just unpacked a complete line of Sporting Goods of all kinds. Mr. Fisherman, don't forget to inspect our stock of Fishing Tackle. When you see it you will say. "BEST IN TOWN."

Revelstoke Hardware Co., Ltd.

Dealers in all kinds of the Best Hardware
Agents for Gurney Chancellor Ranges and Minerva Paints

OPERA HOUSE

Two Nights Next Week

Monday and Tuesday, Sept. 9 and 10

THE BEWITCHING MUSICAL FANTASY

BILLY "SINGLE" CLIFFORD

Presents "Himself," His Excellent Company and "The Girliest Girlie Beauty Chorus" in the Merriest Musical Farce of the Day

"The Girl, The Man and The Game"

Oceans Waves and Billows of Fun
Brimful of Laughs. Not Blushes

Prices, - - $1.50, $1.00, 75c., 25c.

SEE THE HANDSOME PICTURE OF

REGINA

Now on Exhibition in the window of our New Office, next to the Revelstoke Meat Market

The Painting is authentic in all details, being an exact copy of their Board of Trade picture used to advertise their City, and shows the exact relative position of

KENSINGTON

OUR NEW SUBDIVISION THERE
NOW ON SALE AT

$150 and $175 Per Lot

CALL AND GET PARTICULARS

J. B. WATSON REALTY COMPANY

Local Agency, Home Loan and Contract Co.
E. G. FOLEY, Manager, MacKenzie Avenue

BEWS' DRUG STORE

The wise men of the West buy the best. That is why we stock heavily on the very best men's goods manufactured.

MEN' MILITARY BRUSHES
$2.50 to $9.00 a pair

SHAVING STROPS
$1.00 to $3.00 Each

SHAVING BRUSHES
25c. to $5.00 each

RAZORS
$2.50 to $5.00

The best of Face Creams and Face Lotions for after Shaving

COLDS AND COUGHS

Cold in head and cough is bound to afflict many this year We strongly recommend you to try our

129 Cough Remedy—50c.

and

Bews' Cold Tablets—25c

and if taken in the initial stage will give you prompt relief.

Satisfaction Guaranteed or Money Refunded

BEWS THE REXALL STORE BEWS

Smart Clothing for Summer Months

DERBY AND SOFT HATS—in latest styles and shapes.

WE SPECIALIZE in Men's Shirts, striped, fancy or corded, from $1 up.

Late Spring Suits and Overcoats.

Drop in when passing and see our large stock and patterns to suit the most fastidious.

McKINNON & SUTHERLAND

Fit-Reform Clothing Stetson Hats Foot-Rite Shoes