"Empire" Typewriter
For ease of operation and perfection in results it is unsurpassed. Price $60
Interior Publishing Co'y, Agts.

"Revelstoke, the Capital of Canada's Alps."

The Mail-Herald

Vol. 18—No 72 REVELSTOKE, B. C. OCT. 12, 1912 $2.50 Per Year

Provincial Library

Visiting Cards
A SPECIALTY
Interior Publishing Company
PRINTERS AND PUBLISHERS

LEGISLATIVE ASSEMBLY OCT 14 1912 B. C.

THE BURNING QUESTION

Will not enter into your calculations if you are using one of our Coal Saving, HEAT PRODUCING, Durable Heating STOVES.

Our line this Season, Better Than Ever.
New Stoves
New Designs
New Features
The best selected stock in Town
Prices Right

Airtight Heaters
Oak, Iron Heaters
Double Heaters
Electric Heat'rs
Stove Boards
Coal Hods
Coal Vases
Fenders
Fire Irons
Coal Shovels

Come when you can get a good selection.
Steel Ranges—$45 to $80. Coal Stoves—$18.50 to $30.00

LAWRENCE HARDWARE CO., LIMITED
Plumbing Steam Heating Tinsmithing

Imperial Bank of Canada
Head Office—Toronto, Ontario.

Capital Subscribed	6,000,000.00
Capital Paid Up	6,460,000.00
Reserve	6,460,000.00
Total Assets,	$72,000,000.00

Branches or Agents at all principal points in Canada.
Agents in Great Britain and United States—London, England, Lloyds Bank, Limited. Chicago—First National Bank, Corn Exchange National Bank. Seattle—Seattle National Bank, San Francisco—Wells Fargo Nevada National Bank. Spokane—Exchange National Bank.

Savings Bank Department
Deposits of $1 and upward, received, and interest allowed at current rate from date of deposit. Correspondence solicited.

Revelstoke Branch—A. B. McCleneghan, Mgr.

Ladies' and Children's FALL HATS
Another Shipment just to hand
Mrs. A. G. Crick, - First Street

TIRED ?
THEN A CUP OF
"BELL BLEND TEA"
will refresh you with its bright, spicy flavor and fragrancy. Sold in 1 lb. lead packages.
Price, 35c., 40c. and 50c. per lb.
G. W. BELL
P. O. Box 208 GROCER & BAKER Phone No. 23

PIANOS-PLAYER PIANOS
Sheet Music and all kinds of Small Musical Goods
Call and Inspect
Music Store, McKenzie Ave

WINDSOR CAFE AND GRILL
THE LATEST SHORT ORDER AND DINNER HOUSE
JUST OPENED UP
Trainmen, make your headquarters here. Quick service. Perfect Cleanliness and Reasonable Prices. Give Us a Trial. "We Never Sleep."
A. G. THIAKISON, - MANAGER

CURTAIN DROPS ON FIFTH FALL FAIR

Three Days of Exhibition, Sport and Pleasure Over.—Full Prize List in All Sections

In brilliant weather Revelstoke Fall Fair and Exhibition were continued on Wednesday and Thursday. By the evening of the 9th the overworked judges managed to complete their labors in the fruit section, and it was now possible to size up the exhibits and the products of the various districts represented. The only complete district exhibit staged was from the Arrow Lakes, under the management of a committee consisting of Messrs. J. McCormick, U. Shiell, F. G. Fouquier and various Nakusp ranchers, which deservedly carried off first prize. There was on display a wonderful collection of vegetables staged by Mr. T. Abriel of Nakusp as an advertising exhibit, this was the best showing made by any one individual, comprising a complete exhibition in itself, of the highest class of Garden produce.

The comparatively new district of Malakwa, whilst not represented in the district exhibits, was very well advertised by a prize winning collection of fruit and vegetables, the celery particularly in this section was of the highest quality, being the speciality of the Malakwa showing.

Revelstoke growers were fairly well represented, Mr. W. Chung, put in some vegetables and garden produce, expecially cabbages, which did not suffer by comparison with the heavy weights of the Arrowlakes.

An exhibit which attracted great attention, was a very large specimen of bull cariboo, shot by Chief Surveyor Captain Armstrong, who is in charge of the Dominion Party now inquiring into the whole question of the navigability of the Columbia river. The party were returning from the upper waters, and when twenty miles from Revelstoke, sighted the cariboo on the bank of the river. Capt. Armstrong brought the great beast down with one well aimed shot, and the carcase, loaded on a Peterboro canoe was safely conveyed to Revelstoke and presented to President A. McRae for exhibition purposes.

SMOKING CONCERT.

Lights shone brightly from the windows of old Selkirk Hall, when at 9.30 p.m. Wednesday, Dr. Hamilton President of the Revelstoke Progress Club took the chair at a smoking concert tendered to the visitors to the Revelstoke Fall Fair.

The Revelstoke orchestra struck up a lively introductory and when the music had finished the chairman opened the proceedings with a brief speech.

After welcoming the guests and explaining the objects of the smoker he continued.

The occasion upon which we are gathered here is certainly an auspicious one. To those exhibitors and outside visitors, particularly our friends from the Arrow lakes, whose splendid exhibit staged at the grounds and particularly that wonderful collection of produce shown by Mr. Abriel, have done so much to make this fair a record for this district, we tender this entertainment. We trust that all present will spend a pleasant evening amongst us. (Loud cheers.)

The chairman then called upon Messrs. Lawrence and Robertson to open the entertainment with a duet "Larboard Watch," the voices of the singers blended finely with the tune of the old sea song and the artists only escaped repeated encore calls on the promise of again obliging during the evening.

Strains of "The Dixy Rag" quickened the atmosphere, smokes and refreshments went into brisk circulation and the fun got well under way Our old favorite, Albert Arman followed with "Who are you with To-night" and answered the encore with "Loveland." The next item was a stump speech from our resident and president, Mr. Sandy McRae, whose efforts have done so much to make our fair a success, after the echos of "Jolly Good Fellow" had died away Sandy arose and delivered the goods, he credited his boisterous welcome as much to good liquor as good hearts. The good folks from the south have again at this fair rallied to the old standard and helped to make our fair a success and I am glad to see them represented in this gathering, I hope they will again be with us next year with an even greater showing, if possible. Next year we hope to have further extended buildings to accommodate the exhibits. (Loud cheers.) Mr. McRae then took his seat.

"Baby Land" by Mr. R. Lawrence, made a hit with the audience. The orchestra continued the pace with "Alexanders Rag Time Band,"

His Worship Mayor Sutherland, was the next victim of the chairman's call The Doctor's speech was brief, commencing by a welcome to visitors, our worthy mayor continued. It is customary for the mayor to present to prominent visitors the key of the city alas gentlemen, I am unable to do so on this occasion, as the key was swiped from me by a prominent member of our Progress Club, who threw same into the Revelstoke-Panama grain route; however, I have told the chief of police to look after you all, and our chairman, who fills the magisterial chair, will also deal leniently with all your hard cases. Amid prolonged applause Mayor Sutherland resumed his seat.

Secretary T.E.L. Taylor, unfortunately absent in search of his music, missed an urgent call to sing, and Mr. Hawker obliged with a recitation "Dan McGrue" one of Services' best.

"Everybody's Doing It" floated gaily from the orchestral headquarters, whilst various brands travelled round in short circdits. Comrades P. Levesque and T. Kilpatrick, having declined a joint dialogue venture a la 1911, were prevailed upon to take the stage singly.

P. Levesque opened the ball. "The remarks of some of you that I am no good in my present position, are due to your poor judgment or lack of ordinary business ability. My antoganist of last year, 'our Old Tom' got such a handling last year when he faced me, that he refuses to meet me again inside or outside the bar. I have very little more to say, and I hereby scratch in favor of the field or any other better man." Prolonged applause.

Mr. Robertson next obliged with a song "The Coleen" a neat tuneful story of old Ireland; Mr. B.R. Atkins vice president of the Progress Club, answered a call for a speech. Mr. Atkins stated "the only justification he had for being on his feet was to welcome the visitors and to express the wishes of the people of Revelstoke for a continuance of the present cordial relation of business and friendship between Revelstoke and the surrounding district."

The orchestra followed with 'Dina."

An old resident and a best friend of Revelstoke, T. Kilpatrick, called upon for a speech, was enthusiastically received.

"I don't know whether I am too late or too soon, but I am here because I am here (hear hear) and I am still alive by virtue of the kindness of our old friend P. Levesque, who might have polished me off if I had given him a chance to repeat his stunt of last year. We have had a fine exhibit, there have been faults of management, most of inexperience but these will be remedied in future years Our thanks are due to our visitors, and outside exhibitors for the success we have attained with their kind assistance." Loud cheers.

Mr. F. G. Fouquier, of Needles, had a royal reception.

"This is a surprise and a pleasure. I must plead guilty to being an old timer and I have seen the development of your fair from nothing to its present proportions; I congratulate you upon the success which you have attained. The exhibits from all sections of this district are an eye opener; you must extend your buildings, and your accommodation for you will need all the room you can place at the disposal of exhibitors. The residents of the Arrow lakes are always too pleased to extend to the people of Revelstoke the "glad hand" of welcome." Loud Applause.

Mr. Arman answered the call with "Loves Old Sweet Song" all joining lustily in the chorus.

Mr. Chas. May of Malakwa, spoke briefly as a representative of the Garden of Eden. "Malakwa as a townsite and an agricultural district is on the map to stay; we have been well treated by the businessmen and residents of Revelstoke and we appreciate same. We look forward to a closer connection by road and telephone with the citizens of Revelstoke." (Cheers.)

Piper McKenzie obliged with a skirl the audience met him standing.

Mr. T. Abriel of Nakusp was the next speaker. Mr. Abriel expressed his thanks for the opportunity of speaking at such a pleasant gathering "As a pioneer of the Arrow lakes, he could only see in the splendid exhibits shown here at the fair, a fulfillment of their faith in the district and aforecaste of what the future held. The settlers of the lake shore were struggling towards prosperity, the question of government assistance along business lines only in the matter of land clearing, increased telephone communication and extension to Revelstoke was a live one and the settlers bespoke the assistance of the people of Revelstoke in these proposals, and a reciprocity in friendly visits between places at fairs and other important events." Cheers.

Mr. McCormick, of Burton City, spoke briefly on behalf of that district.

Expert Winslow congratulated the Association and the district upon the advance made since the last fair.

Mr. R. Lawrence rendered "Nobody" and bowed an acknowledgment of cheers for the last song in the evening.

Mr. Maxwell, of Rock Island, modestly declined a call for speech. Mr. Lindsay spoke for Beaton, expressing his thanks for kindness extended to the visitors.

Mr. Andy Craig of Trout Lake, saw the chairman looking his way and faded away rather than face the audience.

Mr. Jamieson of Arrow Park spoke briefly, and Ralph Simpson, of Arrowhead, took the ring, expressing his pleasure at being a regular attendant for four years of Revelstoke Fairs.

Representative Hall of Halls Landing echoed the sentiments of previous speakers. The exhibition showed just what could be done in the Interior of B.C.. Mr. Vestrup of Nakusp, stated how pleased he was to have been at the fair and thanked all for their kind reception of the visitors.

Mr. Bruce Lawson dished up several neat stories and a recitation 'The Imp."

Mr. McKay spoke briefly for the C. P.R.

Piper Mcflenzie favored with a final tune and a most pleasant evening closed with a vote of thanks to our "Hosts the Progress Club" at 12.30 o'clock.

HORSE RACES.

A final full day's horse racing wound up the sporting side of the fair. The whole program of the meeting was carried through without a hitch, and nothing but praise was heard on all sides for the management of this department. Races were called promptly on time, with no unnecessary delays at the post. Starting by Mr. T. Stevenson of Vernon, was of the highest order, there was not one bad start, no whipping of horses, or loud talking to the boys. The sod track was an eyeopener to the horse men who were more than pleased with it, and the condition of the turf reflects great credit on our hard working president and Mr. C.R. Skene.

Mr. A. J. McDonell was presiding judge, his decisions were well received by the public. Mr. C. R. Skene made a competent clerk of course, and Mr. J. Guy Barber an accurate timekeeper. W. McDonald of Calgary, had charge of the books, handling them to the satisfaction of the betters, the odds, considering the small fields, being very good. All races were keenly contested, in the majority of cases the proverbial blanket would have covered the first three horses. The meeting demonstrated the fact that a successful fair cannot be run without some attraction such as horse racing and when the public get such sport as this year, good gates may always be expected. Horses were of high class, and credit must be given to owners and jockeys for doing all in their power to smooth the rough going of the management. Following is an official summary of the races:—

Four and a half furlongs, Purse of $125—Nellie Racine (Agurs) 1st; Combury (Johnson) 2nd. Annie Wells and Irma Lee also ran.—Time .55 sec.

Five furlongs, Purse $125—Doride (Broadfoot) 1st; Tristie (Martin) 2nd Senator Warner also ran.—Time 1.04

One quarter Mile local—St. Peter 1st; Baby Doll 2nd, Spider also ran. Time 1.01.

Six furlongs, Purse $150—Lord Rossington (Sautell) 1st; Melar (Williams) 2nd. Yo Ami and Josie S. also ran. Time 1.20

One Half Mile, heats 2 in 3, Purse $150—Annie Wells (Martin) 1.31, 1st; Erma Lee (Williams) 2.12, 2nd. Nellie Racine, Senator Warner, YoAmi and Eunice also ran.

Six furlongs, Purse $175—Doride (Broadfoot) 1st; Lord Rossington (Sautell) 2nd. Triste and Wassail also ran. Time 1.19 3-5

One Mile, Purse $175.—Buri (Broadfoot) 1st; Wassail (Martin) 2nd. Josie S. and Semprella also ran. Time 1.51 and 1-5 seconds.

Four and a half furlongs, Purse$150—Nellie Racine (Ayers) 1st; Combury (Broadfoot) 2nd. Lord Rossington and Annie Wells also ran. Time 1.56

Seven-Eighth Mile, Purse $175—Buri (Broadfoot) 1st; Senator Warner (Sautell) 2nd. Melar and Wassail also ran. Time 1.33

Three-Eighth Mile, special purse of $125—Irma Lee, 1st; Roxy (Warnock) 2nd. Nellie Racine and Eunice also ran. Time .38s.

One hald Mile local—St. Peter (Martin) 1st; Baby Doll (Ayres) 2nd. Spider and Nig also ran. Time 1.01.

Five-Eighth Mile Consolation, for Purse of $150—Senator Warner (Sautell) 1st; Josie S. (Ayres) 2nd. YoAmi, Triste and Eunice also ran.—Time 1.03.

(Continued on Page Two)

BOURNE BROS., LIMITED
First St, Revelstoke. Telephone No. 22

Heating Stoves
"McClary's" on goods is a quality name. Imagine the comfort in using a McClary Stove. Simple to work, easy to clean, and economical on Fuel.

Sporting Goods
Rifles and Shot Guns, single and double barrel, Winchester, Remington and Stevens, Repeating Shot Guns, Shot, Shells and Cartridges, (all calibres), Shooting Coats, Cartridge Belts, Gun Covers, Game Traps, all sizes.

Groceries
Fresh Kippsred Herring just arrived, Fresh Fruit and Vegetables, Coffees, Teas, Hay, Flour and Poultry Supplies.

Crockery
Butter Crocks, Bean Pots and Jugs, all sizes. Choice China and Glassware.

PLUMBING HEATING TINSMITHING
Special Attention Paid to Mail Orders.

BOURNE BROS., LIMITED
First St., Revelstoke. Telephone No. 22

Some of McIntyre's Prices

Cabbage, per lb	2c
Cauliflower, per lb.	10c
Onions, good and firm, per lb	5c
Apples, snow, per box	$1 35
Apples, Wolf River, large red box	$1 50

John McIntyre & Son
First Street. Telephone No. 93

Revelstoke Meat Market, Ltd.
For Increased Egg Production Use
Fresh Green Cut Bone
Swift's Lay-More Beef Scraps
Dry Cut Bone
Revelstoke Meat Market, Ltd.

Wear Society Brand Clothes
To the Fair Next Week

They are the most modern ready-to-wear clothes made. The advantages of buying clothes of this kind are many; you can see NOW how you are going to look. You know IN ADVANCE what you are going to get.

SOCIETY BRAND CLOTHES are finely and substantially tailored. They are built to wear and to satisfy.

McRae Mercantile Co., Ltd.

ALL THE TIME
ELGIN ELGIN ELGIN
WATCHES
BEST ON EARTH
J. GUY BARBER
C. P. R. WATCH INSPECTOR.

COAL COAL COAL

Winter will soon be here and we are fully prepaaed to supply your requiremenes with any kind of coal. Give your order early.

BANKHEAD COAL

Broken	$10.50 per ton
Egg	10.50 per ton
Stove	10.50 per ton
Briquettes	8.75 per ton

LETHBRIDGE IMPERIAL SOFT COAL

A good clean burning coal	9.50 per ton
Wellingeon Soft Coal	11.00 per ton

BE SURE AND ORDER EARLY

The Revelstoke General Agencies, Ltd.

CURTAIN DROPS ON FIFTH FALL FAIR

[CONCLUDED FROM PAGE ONE]

POULTRY EXHIBITS.

The Poultry Department of the fair was under the able management of the Revelstoke Poultry and Pet Stock Association, which has had the reputation of doing things right when they undertake them. The new building equipped with the coop fronts of the Poultry Association, presented an attractive appearance. Provision had not been made however for so large a display and in a great many instances a male bird and three females had to be crowded into one coop with a space of two feet by two feet. The principal outside exhibitors were Mr. B. F. Somerville of Malakwa and Messrs. Naylor and Dean, and L. E. Jameson of East Arrow Park. The exhibits entered by these gentlemen had quality in their favor and they held their own in the respective classes.

In the Barred Plymouth Rocks there was a battle royal between R. M. Smythe and John Shaw, who have been pitted against each other with varying successes. This year the honors broke about evenly.

In White Plymouth Rocks, Mr. Sam Needham made his appearance as an exhibitor and carried off the honors in young birds whilst R.M. Smythe, led in the old birds.

In Buff Plymouth Rocks there was also a new exhibitor in the person of F. W. Laing, who carried off his share of the honors in the young stock, with R. M. Smythe taking all awards in the old stock.

In Silver Penciled Rocks, F. Somes was the only exhibitor but his birds attracted considerable attention as very few of the spectators had seen this handsome variety.

Silver Laced Wyandottes brought out three exhibitors, Messrs. Fleetham, Young and Bourne, all of whom took a share of the prizes but the weight of the argument was in favor of Mr. Fleetham.

The White Wyandotte class afforded Messrs. Naylor and Dean of East Arrow Park an opportunity to bring their names before the Revelstoke public as breeders of reliable stock. These gentlemen took the majority of the prizes with Mr. J. Shaw and Mr. R. Gordon filling in the gaps in the premium list.

The Partridge Wyandottes, exhibited by Mr. J. M. Paterson, were favorites with the public and had good quality.

The Rhode Island Reds were a hot class to compete in. The awards were distributed by number in the following order, F. Fleetham, H. Seigfred, J. Morgan and F. Somes.

S. C. White Leghorns were another exciting class, J. Morgan led the place with B. F. Somerville, F. Fleetham, and L. E. Jameson following.

In Buff Orpingtons, F. P. Creech had the majority of the winnings with H. E. R. Smythe following closely. Mr. Creech's pullets, 1st, 2nd and 3rd was a record make in a class of sixteen entries and took the award for best breeding pen in the show.

In White Orpingtons although there was only one exhibitor, his birds were capable of holding their own in a much larger class.

In Games Messrs. Naylor and Dean had some fine Cornish Indian Games and Mr. E. Corning some good Pit Games.

The only turkeys shown were by Mr L. E. Jameson, and they formed an attractive addition to the show.

White Pekin Ducks seem to be the favorites in this country, as four exhibitors brought in pens with the honors falling to B. F. Somerville, Mrs. A. Mattock, C. W. Young and J. R. Haner, in the order named according to numbers of awards, although it will be seen by the general prize list that Mrs. Mattock and Mr. Young had an equal number of prizes.

Geese were exhibited in two varieties by Mr. C. W. Young.

Pigeons were the centre of attraction for the boys who saved themselves the trouble of taking their exhibits home and simply liberated the birds at the door of the building.

POULTRY PRIZE LIST.

Barred Plymouth Rocks R. M. Smythe, Cock, 1st, 3rd; hen 2nd, cockeral 2nd, pullet 1st, 3rd. Pen 1st, 2nd

J. Shaw. Cock 2nd, hen 1st, 3rd, cockerel 1st, 3rd, pullet 2nd, pen 3rd.

White Plymouth Rocks—R. M. Smythe cock 1st, 2nd, hen 1st, 2nd, cockerel 3rd, pullet 2nd, pen 1st, 2nd, 3rd. S. Needham, hen 3rd, cockerel 1st, 2nd, pullet 1st, 3rd.

Buff Plymouth Rocks—R.M. Smythe cock 1st, 2nd, hen 1st, 2nd, 3rd, cockerel 1st, pullet 2nd, pen 1st, 2nd.

F. W. Laing, cockerel, 2nd, 3rd, pullet 1st, 3rd, pen 3rd.

Silver Penciled Rocks—F. Soames, cock 1st, hen 1st, 2nd, 3rd, pen 1st.

Silver Laced Wyandottes—F. Fleetham, cock 2nd, 3rd, hen 1st, 2nd, cockerel 2nd, 3rd, pullet 3rd, pen 1st.

C. W. Young, cock 1st, hen 3rd, pen 3rd.

Francis Bourne, cockerel 1st, pullet 1st, 2nd, pen 3rd.

White Wyandottes—Naylor and Dean cock 1st, hen 2nd, 3rd, cockerel 1st, 2nd, pen 1st, 3rd.

J. Shaw, cock 2nd, hen 1st, cockeral 3rd, pen 2nd.

R. Gordon, pullet 2nd, 3rd.

Partridge Wyandottes, all awards.

Rhode Island Reds—H. Siegfred, cock 1st, 2nd, cockerel 3rd, pen 2nd.

J. Morgan, cock 3rd, hen 3rd, pen 3rd.

F. Fleetham, hen 1st, 2nd, cockeral 1st, 2nd, pullet 1st, 3rd, pen 1st.

F. Somes, pullet 2nd.

S. C. White Leghorns—B.F. Somerville, cock 1st, hen 3rd, pullet 3rd, pen 1st.

J. Morgan, cock 2nd, hen 1st, 2nd, cockerel 3rd, pullet 1st, pen 2nd.

F. Fleetham, cock 3rd, pullet 2nd, pen 3rd.

L. E. Jameson, cockerel 1st, 2nd.

S. C. Brown Leghorns—R. J. Ballard, hen 1st, 2nd, cockerel 1st, pullet 1st, 2nd, 3rd, pen 1st.

S. C. Buff Leghorns—Cock 1st, hen 1st, cockerel 1st, pullet 1st, 2nd

R. C. Buff Leghorns—F. W. Laing, all awards.

R. C. Black Minorcas—James Mathie, all awards.

Buff Orpingtons—H. E.R. Smythe, cock 1st, hen 1st, 3rd, cockerel 1st, pen 1st.

F. P. Creech, hen 2nd, cockerel 2nd, 3rd, pullet 1st, 2nd, 3rd, pen 2nd, 3rd

White Orpingtons—B. F. Gayman, cock 1st, hen 1st, cockerel 1st, pullet 1st, 2nd, 3rd. pen 1st.

Pit Games—E. Corning, cockerel 1st 2nd, 3rd, pullet 1st, 2nd 3rd, pen 1st.

Cornish Indian Game—Naylor and Dean, cockerel 1st, pullet 1st.

Turkeys—L. E. Jameson, 1st, 2nd.

White Pekin Ducks—B.F. Somerville old drake 1st, 3rd, old duck 2nd, 3rd

Mrs. A. Mattock, old drake 2nd, old duck 1st, young drake 2nd.

C. W. Young young drake 1st young duck 1st, 2nd.

J. R. Haner, young drake 3rd, young duck 3rd.

Geese—C. W. Young, all awards.

Pigeons—W. Morris 1st, T. McRae 2nd, E. Corning 3rd.

Largest and best display of whole Show—R. M. Smythe.

Largest and best Exhibit in American Class—F. Fleetham.

Largest and best Exhibit Mediterranean Class—J. Morgan.

Largest and best Exhibit English Class—F. P. Creech.

Best Pen of Ducks—C. W. Young.

SPECIAL PRIZE LIST.

Challenge Cup—Best cock and two hens (any breed) open to members of Revelstoke Poultry and Pet stock Association only—J. Morgan!

Challenge Cup—Highest scoring S. C. Buff Leghorn Cock, won by H.E. R. Smythe,

Mail-Herald cup—Best Rhode Island Cock and hen, won by H. Seigfred.

R. N. Doyle Cup—Best S.C. Buff Leghorn, cockerel and pullet, won by F. E. R. Smythe.

P. Burns & Co. Cup—Best S.L. Wyandotte cockerel and pullet, won by F. Bourne.

Maundrell Meat Market Cup— Best Barred Rock, cock and hen, won by R. M. Smythe.

J. G. Barber Cup—Best Game, cockerel and pullet, won by Naylor and Dean.

Smythe Cigar Store Cup—Best Buff Orpington, cock and hen, won by H. E. R. Smythe.

Revelstoke Wine and Spirit Co. cup—Best White Leghorn, cock and hen, won by J. Morgan.

Lawrence Hardware Company Cup—Best S. L. Wyandotte, cock and hen, won by F. Fleetham.

C. F. Lindmark Cup—Best Brown Leghorn, cockerel and pullet, won by R. J. Ballard.

McRae Mercantile Cup—Best Barred Rock, cockerel and pullet, won by J. Shaw.

Sawyer Bros. Cup—Best White Leghorn, cockerel and pullet, won by J. Morgan.

Enterprise Brewing Co. Cup—Best Breeding Pen, won by F. P. Creech.

Revelstoke P. and P.S. Association Cup—Best Black Minorca, cock, won by J. Mathie.

American Buff Plymouth Rock Club Ribbons—Best Rock shaped, male, female. Best Buff surfaced male, female. R. M. Smythe. all awards.

SECTION B.—FRUIT.

1—Apples Red A. 1st, H. Colbeck;
2—Yellow T., 1, C.B. Hamberg.
3—A.O.S.V., 2nd, Mrs. G. Garner.
4—Wealthy, 1, K. Field; 2, W. Chung
5—Gaven, 1, F. G. Fouquier; 2, H. Colbeck.
6—Duchess, 1, H. Colbeck; 2nd, H. Tomlinson.
7—Alexandria, 1, S. Needham; 2, H. Hesgstrom.
8—St. Lawrence, 1, J. L. Funk; 2nd R. Shiell.
9—Beiteg, 2nd, C. Haner.
10—Twenty oz. Pippin.
11—Fall Pippin, 2, S. Fruno.
12—Kes C., F. G. Fouquier.
13—A.O.F.V., 1, R. shiell, H. Smythe
14—Yel. N.P., 1, T. Abriel; 2nd, Jas. Sneddon.
15—N. Spy, 1, F. G. Fouquier, 2, G. W. Bell.
17—16—Spitz, 1, C. B. Hamberg; 2nd, Cap. Firshiem.
17—Mc Red, Busnell Bros.; 2, R. Shiell.
18—Snow, 1, H.C. Tomlinson; 2, R. Shiell.
19—Blenheim O., 1, C. B. Hamberg; 2 Busnell Bros.
20—R. I. Green, 1, J. L. Funk; 2, H. C. Tomlinson.
21—Baldwin, 1, R. Shiell; 2, J. L. Funk.
22—Golden R., F. G. Fouquier; 2, H. C. Tomlinson.
23—Grimes G., 1, R. shiell.
24—Ontario, 1. J. H. McSormick, 2, H. C. Tomlinson.
25—W. Bana., Cap. Frosheim; 2. H.C. Tomlinson.
26—Wagner, J.H. McCormick; 2. R. Shiell.
27—Jono, 1, J.H. McCormick; 2, F. Fouquier.
28—Rome B.
29—K. of T., 1, R. Shiell; 2, F. G. Fouquier.
30—R. Pip., 1, F. G. Fouquier; 2, R. Shiell.
31—Stark, J. H. McCormick; 2, Busnell Bros.
32—B. Dav., H. C. Tomlinson.
33—Can. Red, 1, F. G. Fouquier;
34—B. Davis, Busnell Bros; F. G. Fouquier.
35—Tolman S., 1, J. H. McCormick.
36—W. Ryr., 2nd, R. Shiell.
37—A.O.W.V., 1, J. L. Funk; 2, F.G. Fouquier.
38—Best packed bx., 1, J. Sneddon.
39—Best collection, 1, F. G. Fouquier 2, R. Shiell; 3, Hamberg.
45—Pear Fl. B. 1, J. L. Funk; 2, F. G. Fouquier.
46—Howell, 1, R. Shiell.
49—A.O.F.V., 2nd, H. N. Coursier.
51—Buerre D., 1, F. G. Fouquier.
52—Winter N., 1, F. G. Fouquier.
53—A.O.W.V., 1, J. Steed; 2, S.Fruno
54—B. P. Pears, 1, F.G. Fouquier.
56—Plum Brad., 2nd, H.N. Coursier.
57—Grand D., 1, C. B. Hamberg; 2, R. Shiell.
61—Yel. Egg, H. S. Tomlinson, C.B. Hamberg.
71—Ponds S., R. Shiell.
73—B. Box, J. Sneddon.
75—Crab Tran., 2nd, H. Cook.
76—Hyslop, 1, F. G. Fouquier.
77—Mont. B., 2nd, H. Smythe.

C. B. Hume special, J.H. McCormick; N. Fouquier, highly commended.

Judged by W. Shornber and R. Winslow.

SECTION C.—VEGETABLES.

1—Potatoes R.O.N., Wing Chung; R. Siegfred.
2—Early Rose, T. Abriel; W. E. Smith.
3—Carmen, W. E. Smith; E. Erickson.
4—Beaty H., W. E. Smith;
5—Burbank, T. Abriel; W. Chung.
6—N. Beauty, W. E. Smith.
7—M. Dollar, W. E. Smith; G. Garner.
8—A.O.V.W., A. J. McDonell; Geo. Garner.
9—A.O.V.R., W. E. Smith, Geo. Garner.
10—Import, W. E. Smith; Campbell
11—Collection, W. E. Smith.
12—Turnip, White, T. Abriel, J. Fruno.
13—Yellow, W.E. Smith; T Abriel.
14—Carrots, S.H., T. Abriel; J. Fruno.
15—A.O.V., W. Chung; H. Siegfred.
16—Parsnips, W. Chung; S, Needham
17—Cabbage s., G. Laforme; W Chung
18—Winter, E.W. Erickson; H. Siegfred.
19—Red, W. Chung; Al Fruno.
20—Savoy, G. Laforme; H. Siegfred.
21—Brussels, G. W. Young; W. E. Smith.
22—Cauliflower, G. Laforme, J.Lonzo
23—Onions W.
24—Onions Red, J. Matz, C. Tomlinson.
25—Yellow, C. Tomlinson, S. Fruno.
26—Pickling, G. Laforme, J. Matz.
27—Green, G. Laforme.
28—Peas, G., G. Laforme, W. E. Smith.
29—Beans yellow, G. Laforme, McKinnon.
30—Beans, green, G. Laforme, McKinnon.
31—Brd. Wr., T. Abriel.
32—Corn, G. Laforme, C. Haner.
33—Beets, G., J. Matz, H. Siegfred.
34—Beets, long, H. Siegfred, Thos. Abriel.
35—Celery, G., J. Wiper, C. May.
36—Celery, W., J. Wiper, C. May.
38—Lettuce, open, G. Laforme.
39—Lettuce, closed J. Lonzo, T. Steed.
40—Radish, long, W. E. Smith.
41—Turnip, G. Laforme, W. Chung.
42—Black, A. Fruno, W.G. Smith.
44—Squash green h., A. McDonell, T. Abriel.
45—Squash, golden, T. Abriel, Geo. Laforme.
46—Scalloped, T. Abriel, G. Laforme
47—Essex H., W. E. Smith.
48—Squash A.O.V., Yizzo, T. Abriel.
49—Heaviest, T. Abriel, W.E. Smith.
50—Pumpkin, T. Abriel, W. Chung.
51—Heaviest, W. E. Smith, T. Abriel
52—Veg. M., W., T. Abriel, Campbell
53—Green, T. Abriel, W. E. Smith.
54—Tomatoes, Jowett, J. Wiper.
55—Ribbed, J. Wiper, W.E. Smith.
57—Cucumbers, T. Abriel, Geo. Laforme.
58—Cucumbers, pickling, T. Abriel, W. E. Smith.
59—Cucumbers, Cherk, 2nd, G. Laforme.
60—Cucumbers. G.H.,
61—Citron, best, C. Haner, T. Abriel
64—Pepper, G., Lonzo, J. Lonzo.
65—Kail, T. Abriel, W. E. Smith.
66—Special for Revelstoke collection of vegetables, W. Chung, G. Laforme
67—Special McKenzie & Co., W. E. Smith, J. Lonzo.
68—Special, Howson & Co., collection roots and greens, T. Abriel.
69—C. Bk., Medal, W.E. Smith.
70—Lawrence Hardware Co., field roots special for Malakwa, A. Fruno

SECTION D—FIELD PRODUCE

1—Barley N., W. E. Smith.
2—Bearded, W. E. Smith, T. Abriel
3—Wheat, hard, W. E. Smith, C. Haner.
4—Wheat, soft, W. E. Smith, Thos. Steed.
5—Wheat, spring, T. Abriel, W. E. Smith.
6—Oats, W. E. Smith, G. Garner.
7—Hay, T., W. E. Smith, G. Garner
8—Clover, W. E. Smith.
9—Alfalfa.
10—Rye, 2nd, T. Abriel.
13—Peas, W., J. Matz.
14—Peas, small, J. Matz, W. Chung.
15—Beans, J. Matz.
16—Hops, G. Garner.
17—Turnips, S., W. Chung, B. Somerville.
18—Turnips, white, A. Fruno, B. Somerville.
19—Mangels, G., Somerville, Abriel.
20—Mangels, long, E. Erickson, B. Somerville.
21—Beets, S., G. Laforme, T. Abriel.
22—Carrots, W., W. Chung, B. Somerville.
23—Carrots, Red, W. Chung, Thos. Abriel.
24—Potatoes, A. V., Mr. Green, Mr. Matz.
25—Potatoes, largest, S. Needham, W. E. Smith.
26—Corn.
27—Collection of grasses, W.E.Smith, A. Campbell.
28—Special Molsons Bank for Potatoes, W. E. Smith.

SECTION F—HOME BAKING AND PRESERVES.

Bells Special, Mrs. T. Steed.

King Quality Bread special, Mrs. Haner.

1—Bread, white, 2nd, Mrs. P. Parker
2—Bread, brown, Mrs. T. Steed, Mrs. S. Needham.
3—Rolls, Mrs. T. Steed.
4—Biscuits, Mrs. Robbins, Mrs. T. Steed.
5—S. Bread, Mrs. Sturdy.
6—Cookies, Mrs. Steed, Mrs.Sturdy.
7—Fruit Cake, Mrs. Haner, Mrs. Needham.
9—Seed Cake, Mrs. S. G. Robbins.
11—Sponge Cake, Mrs. S. G. Robbins.
12—Cake Layer, Mrs. S. Needham.
13—Apple pie, Mrs. T. Steed.
14—Mince pie, Mrs. P. Parker, Mrs. T. Steed.
15—Cake, girls, Miss L. Morgan, Miss F. W. Cook.
17—Pres. Marmalade, Mrs. P. Parker, Mrs. Wiper.
18—Strawberry, Mrs. W. A. Sturdy.
19—Black Currants, Mrs. T. Steed, Mrs. S. Needham.
20—Red Currants, Mrs. W.A. Sturdy.
21—White, Mrs. W. A. Sturdy.
22—Goose, Mrs. Steed, Mrs. Sturdy.
24—Raspberries, red, Mrs. Steed, Mrs. Needham.
25—Cherry, Mrs. Steed.
26—Cherry, red, Mrs. H. Smythe.
27—Apricot, Mrs. Robbins.
28—Peach, Mrs. Steed, Mrs. Robbins.
29—Pears, Mrs. Steed.
30—Plums, Mrs. Steed, Mrs. Smythe.
31—Assorted, Mrs. T. Steed.
32—Jellie, Mrs. S. Needham, Mrs. Smythe.
34—Pickles, sweet, Naylor and Dean, Mrs. Needham.
35—Sour, Mrs. Steed, Mrs. Sturdy.
36—Mustard, Naylor and Dean, Mrs. Needham.
37—Wf Onions, Mrs. Steed, Mrs. S. Needham.
38—Assortment, Number 6.
39—Catsup, tomato, Mrs. Robbins, Mrs. Steed.
40—Raspberry vinegar, Mrs. Steed, Mrs. Needham.

Preserved fruit special, Mrs. Shaw, Arrowhead.

Special collection jelly, Mrs. Thos. Steed.

Judges, Mesdames F.W. Laing, C.A. Abrahamson and G.R. Lawrence.

SECTION I—FLORAL.

2—Astors, T. Steed, H.N. Coursier, J. Shaw.
4—Sweet Peas, H. Siegfred.
6—Carnations, Miss K. Field.
9—Dalias, T. Steed.
11—Geranums, J. Shaw.
12—Migonette, S. Needham.
15—Phlox, H. N. Coursier. T. Steed.
17—Pansies, T. Steed, H. Siegfred.
18—Poppies, H. Siegfred.
23—Stocks, Mrs. K. Field.
25—Clematis, H. N. Coursier.
26—Hollyhocks, H. N. Coursier.
27—Vabenas, Miss G. Field.
30—Boquet,, H.N. Coursier, Mrs. T. Steed.
31—Table B., Mrs. T. Steed.
32—Design, Mrs. T. Steed.
33—Begonias, Mrs. F.W. Laing, Mr. J. Shaw.
34—Calliopsis, Miss K. Field.
35—Geranium, J. Shaw.
37—Fern, F. W. Laing.
39—Hydrangea, J. Shaw.
42—House Plant, J. Shaw.
43—Greenhouse Plant, W. Pottruff.
44—G. H. Ferns, W. H. Pottruff.
45—G. H. Flowers, W. H. Pottruff.

Judge, J. Maley.

HORSES AND CATTLE.

General purposes horse, 1, C. B. Hume; 2, W. H. Pottruff.

Cow, three years, 1, C. R. Skene; 2 Mr. Carlson.

Calf, Mr. Carlson, Mr. Carlson.

Heifer, 1, Mr. Carlson.

Dairy Cattle herd, 1, Mr. Carlson.

SECTION J—PAINTING, ETC.

1—Oil painting, R. Copeland.
2—Still life, Miss Wrigley, R. Copeland.
3—Painting, unknown, unknown.
4—Water color, R. Copeland, Miss Wrigley.
5—Still Life, Miss Wrigley, J. Lyttle
6—Any Subject, R. Calder, Miss Diddon.
7—Pencil, l.s., R. Copeland.
8—Pencil still life, R. Copeland.
9—Pencil, copy, J. Lyttle.
10—Pen and Ink, R. Copeland, B. Buenell.
11—Pen and Ink, R. Calder, B. Buenell.
13—Wood Carving, Mr. Tweedale, R. Copeland.
14—Wood Carving, Mr. Ugyr, R. Calder.
15—Photo, A.W. Greenwood, S. Hall.
16—Prof. Photo, A. A. Pearson.

SCHOOL SECTION.

18—Drawing, 1, C. Field, 2, K. Field; special, R. Calder.
19—Water Color, S. Needham, E. Wrigley.
20—Water Color, Unknown, C. Field.
21—Maps, O. Lundell.
22—Maps, C. Field, C. Field, R. Calder.
23—Writing, R. Calder, unknown, unknown.
24—Writing, i to 12, Unknown.
25—Writing, U. 8, E. Pottruff.
26—Exercise Book, G. Gield.
27—Exercise book, 12 to 16, R. Cald- Unknown, C. Field.
29—Scribbler, under 12, C. Field.
31—Wild flowers, C. Field.
32—Map of B. C., C. Field, Chas. Field.

SECTION K—LACE WORK.

2—Honiton Lace, Mrs. Wells.
3—Battenburg Lace, Mrs. Wells.
6—Shawl, Mrs. Cook, Mrs. Needham
7—Stockings, Mrs. Matz.
8—Waist, Mrs. Wells.
12—Embroidery, Mrs. Nicholson.
13—Embroidery, Miss E. Cook.
14—Wallachian, Mrs. Needham, Miss E. Cook.
16—Doilies, Mrs. Nicholson.
17—Eyelet, Mrs. Needham, Miss Cook
18—Cushion, Miss Wrigley, Mrs. C. Abrahamson.
19—Shadow, Mrs. Nicholson, Mrs. Siegfred.
20—Pin Cushion, Mrs. Cook, Miss E. Cook.
21—Mittens, Mrs. P. Parker.
23—Slippers, Mrs. Siegfred.
24—Darning, Mrs. P. Parker.
25—Collar, Mrs. S. Needham.
30—Paper flowers, Mrs. Needham.
31—Embroidery, Mrs. Nicholson.
35—Work Bag, S. Needham.
36—Bureau cover, Miss E. Cook.
37—Photo Frame, Mrs. Nicholson.
39—Slips, Miss E. Cook.
40—Knitted Work, Mrs. Maddocks.
41—Crochet Work, Mrs. Upper.
43—Smocking, 2nd, Mrs. Field.
45—Jackets, Mrs. Needham, Mrs. Cook.
46—Doilies, Mrs. Cook.
48—Center piece, Mrs. H. Smythe.
49—CenterpieceW. Miss E. Cook, Mrs. Cook.
50—Article, no name, Mrs. Siegfred.
52—Crochet lace, Mrs. Siegfred, Mrs. Needham.
53—Embroidery under 12 years of age, D. Smythe.

Special Prize cushion top, Mrs. Siegfred.

TRADE EXHIBITS.

The only trade exhibit of outstanding merit was the Plumbing and Steam Heating display of the Lawrence Hardware company, a very neat and appropriately designed bathroom and fittings complete. Mr. W.H. Pottruff was also an exhibitor under this section with a good display of plants and flowers from his nursery.

The Poultry Section of the Exhibition was exceptionally well handled, and we guarantee the list of winners as published, to be in accordance with the judges decisions.—Ed.

EMPRESS THEATRE

TO-NIGHT

FIRST SHOW at 7:30 p.m.

All NEW ACTS

THE

GLADSTONE SISTERS

America's Greatest Juvenile Dancers and Acrobats

Everything Entirely Different from last Engagement in Revelstoke

ADMISSION, 15c. and 25c

Willing to Hire Woman

Saskatoon, Oct. 7—Some idea of the demand for harvest help may be gathered from a statement made at the Star employment bureau, that if 1,000 men were to arrive in Saskatoon today little difficulty would be experienced in placing them in a remarkable short time. Farmers the country over are in a dilemma, and in an effort to alleviate the acuteness of the labor situation have advanced wages and are now offering $3.50 per day, against $3 per day yesterday morning. This offer evidently is not as big a drawing card to the laborer as the farmer at first believed, as it was learned that hundreds of orders to send men at $3.50 a day remain unfilled and with little possibility of doing so for some time.

One farmer who arrived from Lanigan, in conversation with a reporter, said that if he could not get men he would take women. Asked if he thought the women could do the work required he said that there was little doubt about it. "I have worked them in the fields before," he said, "and I will do it on this occasion," he added.

Dress Making

A. E. S. Tailoring School

Having now secured suitable premises, will open in the TAYLOR BLOCK, over McRae Mercantile Co.'s Store, Monday, October 7. All orders for dressmaking promptly and skilfully attended to.

Two Night classes weekly—Wednesday and Friday. Hours from 7 to 9. Day hours from 9 to 12; 1 to 4:30.

Catherine Goodwin

Box 26 - Revelstoke, B.C

SYNOPSIS OF COAL MINING REGULATIONS.

Coal mining rights of the Dominion in Manitoba, Saskatchewan and Alberta, the Yukon Territory, the North-west Territories and in a portion of the Province of British Columbia, may be leased for a term of twenty-one years at an annual rental of $1 an acre. Not more than 2,560 acres will be leased to one applicant.

Application for lease must be made by the applicant in person to the Agent or Sub-Agent of the district in which the rights applied for are situated.

In surveyed territory the land must be described by sections, or legal sub-divisions of sections, and in unsurveyed territory the tract applied for shall be staked out by the applicant himself.

Each applicant must be accompanied by a fee of $5 which will be refunded if the rights applied for are not available, but not otherwise. A royalty shall be paid on the merchantable output of the mine at the rate of five cents per ton.

The person operating the mine shall furnish the Agent with sworn returns accounting for the full quantity of merchantable coal mined and pay the royalty thereon. If the coal mining rights are not being operated, such returns should be furnished at least once a year.

The lease will include the coal mining rights only, but the lessee may be permitted to purchase whatever available surface rights may be considered necessary for the working of the mine at the rate of $10.00 an acre.

For full information application should be made to the Secretary of the Department of the Interior, Ottawa, or to the Agent or Sub-Agent of Dominion Lands.

W. W. CORY,

Deputy Minister of the Interior.

N.B.—Unauthorized publication of this advertisement will not be paid for.

WANTED—Furnished house or Apartment. Apply Mrs. Kelly, Box 216, City.

Rosedene Nurseries

Revelstoke. B. C.

House Plants, Ferns, etc.
Cut Flowers, Roses, Carnations, etc

Thos. Newell, Prop.

Designs Box 51 Phone 295

THE MOLSONS BANK

INCORPORATED 1855

Record of Progress for Five Years—1906-1911

	1906	1911
Capital	$ 3,000,000	$ 4,000,000
Reserve	3,000.000	4,600,000
Deposits	23,677,730	35,042,311
Loans and Investments	27.457.090	38,854,801
Total Assets	33,090,192	48,237,284

Has 83 Branches in Canada, and Agents and Correspondents in all the Principal Cities in the World.

A GENERAL BANKING BUSINESS TRANSACTED

SAVINGS BANK DEPARTMENT AT ALL BRANCHES
Interest allowed at highest current rate.

Revelstoke Branch, W. H. PRATT, Manager

. . . It Might Be Cold . . .
BUT

It is always hot in the plunge at Halcyon Hot Springs, whose natural hot medicinal waters are the most wonderful health restorer on the Continent. Our record of cures of rheumatism and other chronic complaints is unequalled and verified by our gratified patrons. Located among the greatest scenery of Canada, easy of access,—the Sanitarium is luxuriously fitted and finished for comfort and convenience of guests.

Halcyon Hot Springs Sanitarium

Wm. BOYD, Proprietor, - Halcyon, Arrow Lakes

UNION HOTEL

JUST NEWLY REPAIRED

RATES, . $1.50 PER DAY

Weekly and monthly rates to be arranged. Meal Tickets, 21 meals for $6.00

FIRST STREET, REVELSTOKE, B. C.

A. P. LEVESQUE, Proprietor

Laughton & Tapping, Props. First Street, Revelstoke, B. C.

Windsor Hotel Restaurant

European Plan

Open Day and Night. - Meal Tickets, $6.00

MONTHLY BOARD

KING EDWARD HOTEL

H. J. McSORLEY, Proprietor.

REVELSTOKE, B. C.

Strictly First Class

Rooms Single. en Suite and with Bath

ORIENTAL HOTEL

suitably furnished with the choicest the market affords. Best Wines, Liquors and Cigars. Rates $1 a day. Monthly rate.

J. ALBERT STONE PROP.

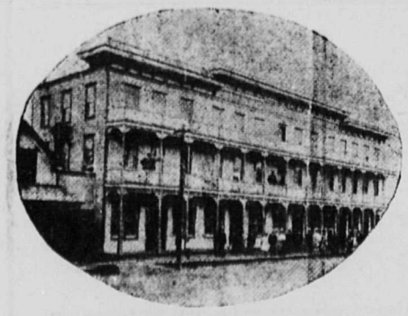

Central Hotel

Abrahamson Bros., Props

First-Class in all respects.

All Modern Conveniences

RATES, $2 PER DAY

Special Weekly Rates

REVELSTOKE, B. C.

E. G. BURRIDGE

Tinsmith Repairs, Hot Air, Pipe and Furnace work

—WORK SHOP—

Connaught Ave. - Revelstoke

UNION HOTEL.

ARROWHEAD, B. C.

Special Attention given to commercial men and tourists. First-class sample rooms. Finest scenery in British Columbia, overlooking Upper Arrow Lake.

W. J. Lightburne, Prop

HARVEY, McCARTER AND PINKHAM,

Barristers, Solicitors, Etc
Imperial Bank Building Revelstoke, B. C.
Money to Loan.
Offices—Revelstoke, B. C., and Cranbrook, B. C.
Geo. S. McCarter,
A. M. Pinkham, Revelstoke, J. A. Harvey Cranbrook

ROBERT SMITH,
Provincial Land Suveyor,
Mining Surveyor,
Engineering
McKENZIE AVE.,
BOX 106, REVELSTOKE

W. H. WALLACE, M.B.C.S.A.
ARCHITECT.
P. O. Box 146, Revelstoke, B.C.

KOOTENAY LODGE, No. 15 A. F. and A. M.

Regular meetings are held in MASONIC TEMPLE, Oddfellows' Hall on the Third Monday in each month at 8 p. m. Visiting brethren are cordially welcome.

W. THOMSON, W. M.
W. B. ROBERTSON, Secretary.

COURT MT. BEGBIE, No. 2461. OF I. O. F.

Meets in I. O. O. F. Hall next to Tapping's Opera House every second and fourth Monday in month. Visiting brethren cordially welcomed.

G. W. BELL, C. R.
WM. S. CAMERON, Rec.-Sec.

C. W. O. W.
Mountain View Camp, No. 229.
Meets Second and Fourth Wednesdays in each month in Selkirk Hall. Visiting Woodmen are cordially invited to attend

A. J. WOODLAND, Con. Com
JAMES McINTYRE, Clerk.

SELKIRK LODGE 12, I. O. O. F.

Meets every Thursday evening in Selkirk Hall at 8 o'clock. Visiting brethren cordially invited.

JOHN LYON N. G.
JAS. MATHIE, Sec.

GOLD RANGE LODGE, K. of P., NO. 26, REVELSTOKE, B. C.

Meets every Wednesday except the Third Wednesday of each month in Oddfellows' Hall at 8 o'clock. Visiting Knights are cordially invited.

F. W. TERRY, C. C.
G. H. BROCK, K. of R. & S.
M. of F.

R. Z. CRAWFORD

CONTRACTING

PAINTER

Satisfaction guaranteed

Agent for Flexlume Electric Signs

R. Z. CRAWFORD

Shop in Cumming's Transfer Building, Second Street

J.P. SUTHERLAND

Transfer Draying

Handling Pianos a Specialty

Phone 42 - Night Phone 85

C·H·C DAILY MEMORANDUM

OPEN EVENINGS UNTIL 9 O'CLOCK

Let Us Loan You the Money

AT

5%

To Buy Build

PAY OFF MORTGAGES OR IMPROVE REAL ESTATE

See Our Plan
Phone, Write or Call

THE CANADIAN HOME INVESTMENT CO., LTD.

C. S. MARSHALL
Representative

WATER NOTICE.

For a License to Take and Use Water

Notice is hereby given that the Canadian Pacific Railway Company will apply for a license to take and use Fifty Miners Inches of water out of a small Creek, which flows in a northerly direction and empties into Illecillewaet River near Twin Butte. The water will be taken at Twin Butte and will be used for railway and domestic purposes on the land described as C.P.R. Company's right of way.

This notice was posted on the ground on the 28th day of August, 1912. The application will be filed in the office of the Water Recorder at Revelstoke, B.C.

Objection may be filed with the said Water Recorder or with the Comptroller of Water Rights, Parliament Buildings, Victoria, B.C.

Canadian Pacific Railway Company, Applicant.
E. W. Bateman, Local Right of Way Agent, Vancouver, B. C.
First issue August 31st.

NOTICE.

Revelstoke Land District.
District of West Kootenay.

Take notice that John R. West, of Revelstoke, B.C., occupation, Saddler intends to apply for permission to purchase the following described lands:

Commencing at a post planted on the West bank of the Columbia river about 40 chains below Seymour Creek thence west 40 chains, thence north 40 chains, thence east 40 chains more or less to the Columbia river, thence following the bank of the Columbia river south to point of commencement and containing 160 acres, more or less.

Dated August 8th, 1912.
JOHN R. WEST, Applicant.
Andrew Kitson, Agent.
1st issue Aug. 31st.

NOTICE

Revelstoke Land District.
District of West Kootenay.

Take notice that I, Jean Batise S. Blondin, of Montreal, Que., occupation Merchant, intends to apply for permission to purchase the following described lands:

Commencing at post planted 40 chains south from a point in the South boundary of Lot 7872, Group One, Kootenay District, which is distant from the South East Corner of said Lot 7872 60 chains, and marked "Jean Batise S. Blondin's North-East Corner Post"; thence south 60 chains, thence west 20 chains, thence north 60 chains, thence east 20 chains to the point of commencement, containing 120 acres more or less.

Dated September 23rd, 1912.
JEAN BATISE Blondin, Agent.
1st issue Sept. 25th

NOTICE

Revelstoke Land District.
District of West Kootenay.

Take notice that I, Adelard S. Blondin, of Halcyon, B. C., occupation Shipwight, intends to apply for permission to purchase the following described lands:

Commencing at a post planted 20 chains south of a point in the South boundary of Lot 7872, Group One, Kootenay District, which point is distant 40 chains West from the South East Corner of said Lot 7872, and marked "Adelard S. Blondin's North-East Corner Post"; thence south 40 chains, thence west 20 chains thence north 40 chains, thence east 20 chains to the point of commencement containing 80 acres more or less.

Dated the 23rd September, 1912.
ADELARD S. BLONDIN. Agent.
1st issue Sept. 25th

NOTICE

Revelstoke Land District.
District of West Kootenay.

Take notice that William Henry Wilcox, of Revelstoke, B.C., occupation, Prospector, intends to apply for permission to purchase the following described lands:

Commencing at a post planted on the West bank of the Columbia river about 40 chains below Seymour Creek thence west 40 chains, thence south 40 chains, thence east 40 chains more or less to Columbia river, thence following the Columbia river north to point of commencement, and containing 160 acres, more or less

Dated August 8th, 1912.
WILLIAM HENRY WILCOX, Applicant.
Andrew Kitson, Agent.
1st issue Aug. 31st

Lumbermen

It will pay you to make a call at

F. B. WELLS,

Fur Buyer and Exporter

Old Town, - Revelstoke, B. C

before buying your outfit of working clothes for the bush. I make a specialty of Logging Shoes, Pants, Sox, Shirts Blankets and everything required in your business.

No Other Hosiery Offers This—

Foot-clothing that fits with absolute perfection, for reasons you will readily see if you'll glance at the picture here . . . the only hose made that is permanently shaped to the foot and leg, and that is both

Seamless and Snug-Fitting

You would not think of buying hose with a seam up the front of the leg . . . . wouldn't that be ugly and uncomfortable? Probably you buy the kind with a seam up the back only because you didn't know there was a kind free from that discomfort and unsightliness. There is, however. You can get the *better* kind in any weight or color if you buy hosiery made by

Penmans Limited

Paris - Canada

Underwear, Sweaters, Hosiery

76

Pen-Angle Hosiery

Full-Fashioned Seamless

WARRANTED HIGH GRADE PENMAN'S HOSIERY

BUSINESS LOCALS

Clean coal at Coursier's.

Robbins' Lethbridge coal is unsurpassed.

If she said "bring chocolates" she means "Sugar Bowl" chocolates.

All Robbins' coal is clean screened Lethbridge lump coal.

The "Sugar Bowl" hot chocolate, coffee and tea, etc., is unsurpassed.

Good climate, good soil and a good bargain for Vancouver Island acerage.—H. N. Coursier.

Full supply of Bankhead coal now in. Advance orders being taken. Delivery guaranteed. Revelstoke General Agencies, Limited.

The best all round coal on the market is Robbins' Lethbridge coal.

For lasting quality use Robbins' coal, one used, always a customer.

Bankhead coal in all sizes, broken, egg and stove. Revelstoke General Agencies, Limited.

Clean, smokeless, furnace lump and nut coal at Coursier's.

Four cars of small briquettes now in. Positively the best coal for summer use, clean and economical. Revelstoke General Agencies, Ltd.

The "Sugar Bowl Fountainj', like Charlies Aunt, is still running. We are still serving out to satisfied customers our delicious ice cream, sodas and Sundaes.

Here's the road to comfort, a vanished thirst, a cool body and a refreshed one, the only way is via a cool drink at the Sugar Bowl Fountain, McKenzie Avenue.

To prove the quality of Robbins Lethbridge coal, any one not satisfied with it may return it.

No better coal than Robbins' Lethbridge coal has ever come to Revelstoke. To prove it, try it.

Her time was wrong, her tune was bad;
The Black Key Study made her sad,
She said good bye to all the fuss,
And bought a Gourlay Angelus,
At the Revelstoke Music Btore.

The "Sugar Bowl" Luncheonette is now running in connection with our soda fountain. Ladies will find here a comfortable place to get an afternoon cup of tea, chocolate, coffee, beef tea and light refreshments.

Make out your order for your Winter's supply of coal. We have the goods on hand and will deliver at your own convenience if you send in your order early. Revelstoke General Agencies, Limited.

A FEW SNAPS—7 Roomed House Third street, 50ft. Lot, $1200.00. A modern House, Second street, $850.00 Modern House, Connaught avenue at $1500.00—Revelstoke General Agencies

A SUCCESSFUL TREATMENT

Mrs. Edward Kennedy, of Meriden, Conn., 40 years old, was advised by her Physician to try Dr. Martell's Female Pills, she did so with wonderful results. Thousands of others would say the same. 20 years the standard at your Druggist.

WANTED

HORSE FOR SALE—General utility, bargain. A. Babish, Lower Town, Revelstoke, B.C.

October 21.— Paul Gilmore in "The Havoc..' Empress theatre.

WANTED—A Teamster and a Cant-hook Man, for mill work. Apply Kernaghan Lumber Company, Ltd., Salmon Arm, B.C.

FOR SALE—A number of good Second Hand Safes, easy terms and cheap. Write Vancouver Safe Works, Ltd., Vancouver, B.C., for list.

WANTED—A young girl 16 years of age, wants position as chambermaid or light house work or nurse girl. Apply Mail-Herald.

TO RENT—Roomy Stable, with loft and Carriage house. Apply to Dr. McLean.

FOR SALE—Fifty pure breed White Leghorns. All must be sold at once old and young. Apply John J. Devine.

All subscribers not receiving the paper regularly are requested to communicate with the editor, Mail-Herald Box 914, Revelstoke B.C., in order that their complaints may be rectifiedf Write your full name and address legibly, and your complaint will be attended to promptly.

650

These October days say—"wear an Overcoat"

Style and value say—"wear a Fit-Reform Overcoat."

We have the lightweights that are the right weights.

All the new models—in a splendid variety of new effects.

Always glad to show them to you.

Fit-Reform

McKINNON & SUTHERLAND

PRESERVING POINTERS

Grape Jelly—Wash Concord grapes and strip them from the stems. Put into the preserving kettle with one cup of water to prevent scorching. Mash them with the potato masher, and keep well stirred, until they have boiled about twenty minutes. Strain through cheese cloth, then measure a cup of sugar to a cup of juice. Heat the sugar thoroughly in a flat pan lifting constantly with an egg-turner to prevent it scorching. Add to the boiling juice and it should jell in a few minutes.

Grape Wine—(Unfermented) The pulp in the jelly bag is still too rich to be thrown away. Cover it well with water and boil briskly for about ten minutes. Strain again through the jelly bag or a fine hair seine. Add a cup of sugar to a cup of juice and bring to the boil. Bottle at once and cork lightly. Set in a cool dark place to prevent any fermentation. A much richer wine can be made of course, from the fresh grapes. Proceed exactly the same as in the making of jelly, but add only one-cup of sugar to each cup of juice and the sugar need not be heated.

A wine that retains all the flavor of the raw fruit can be made by packing the grapes tightly into a large wide mouthed jar, putting in a layer of grapes and springling thickly with sugar until the jar is filled. It must be tightly closed or the juice will sour. The wine will be ready to use in about a month.

For a drink fill a glass with one part wine and two parts water.

Grape Preserves—Remove the skins by squeezing each one between the thumb and fingers. Put the pulp on to boil until the seeds are loosened. Pass through a siene to remove the seeds. Add the skins to the pulp and boil with pound for pound of sugar.

Repudiates H. M. Clarke

Winnipeg, Oct. 7—H. Maxwell Clark who has been in Winnipeg on several occasions during the past twelve months, representing himself as Dominion Organizer for the Canadian Highway Association, has no connection with that body, according to a statement made at a meeting of the Manitoba Good Roads Association Friday night by Mr. W.J. Kerr, president of the Canadian Highway Association.

Members have been secured by Mr. Clark, not only in Winnipeg, but in many other cities from Halifax to the Pacific Coast, by advancing the argument that he was working in the interest of the Canadian Highway Association, although his connection ceased on January 3, 1912, as was proved by a statement signed by him and read at the meeting.

Mr. Clark was present at the gathering and was given an opportunity to present his side of the argument. After listening patiently to his explanation Mr. Clark was advised to cease from his activities and warned that his presence would not be tolerated at the Canadian Highway Association's convention, to be held here this week.

In the opinion of several who have in the past come in contact with Mr. Clark, his interest in the cause of good roads has become an obsession and it was considered advisable to publicly repudiate the self-styled Dominion Organizer.

While acting as unauthorized organizer Mr. Clark has done a great deal to prejudice the cause of the Highway Association in many quarters, and has, because of the hasty utterances, created antagonism in high quarters. The action taken on the initiative of the Manitoba Good Roads Association was hastened because Clark had drafted a program for the convention. He had two speakers for the four-day session.

New Time Table

On June 2nd, a new C.P.R. time table came into effect for the summer, changing the hours of arrival and departure of the trains, which are as follows:

WEST BOUND.

No.	Arrive	Leave
3	5:55	6.15
1	15:35	15:55
13	16:40	17o.k

EAST BOUND

No.	Arrive	Leave
4	24:45	24:55
14	7:20	7:40
2	11:55	12:15

SOUTH TRAIN

Arrives 15:30, leaves 7:40 a.m.

COMING EVENTS

October 23—Versalitis in "The Camp Fires Gloom." Empress theatre.

October 28—The Missouri Girl at Empress theatre.

Johnson-Flynn motion pictures coming soon, Empress theatre.

WANTED—Furnished house or Apartment. Apply Mrs. Kelly, Box 216, City.

NEWS FROM FAR AND NEAR

The contract has been let for a new mounted police barracks at Banff. The cost is to be $13,065.

Defeated has been inflicted on the Chinese government troops by the rebels at Hing Hanwa, to the north of Amoy, China, in the province of Fukien. The fighting lasted for five days.

Leonardo di Vinci's masterpiece, "Mona Lisa," stolen from the Louvre Museum in Paris in August of last year, is hanging on the walls of a private gallery in St. Petersburgh, according to report published in a Russian paper.

The convention has been concluded between Canada and Cuba bringing into force between the two countries a postal rate of two cents per ounce. Cuba was almost the only country left in North America with which Canada had no such an arrangement.

The Turko-Italian struggle has cost the Italian war department $65,000,000 thus far, it is announced. Naval expenses, the minister of marine stated, have been $15,000,000. The finance minister added that no foreign loan was needed yet. The war has been on for nearly a year.

Several rich Indian potentates have become enthusiastic over the modern form of transportation, aviation, and have volunteered to subscribe valuable prizes for a competitive flight of aeroplanes from England to India. The route which has been laid out covers 4000 miles, and will be covered in twelve days.

Two more lives were sacrificed to aviation at the United States army aviation field, College Park, Md., on Saturday, when an army aeroplane fell thirty-five feet to the ground, instantly killing Corporal Frank S. Scott and so seriously injuring Second Lieutenant Lewis C. Rockwell, that he died later.

France has decided to build a squadron of swift armed dirigibles for its aerial war fleet. In addition to the aeroplanes already possessed by the army, four great balloons of the non rigid type, have been ordered by the government. These are to have a speed of about 43½ miles an hour, and are to be armed with machine guns. Their capacity is to be about 600,000 cubic feet.

During the month of August 38,727 residents of the United Kingdom emigrated; 28,770 to the British dominions, including 17,087 to Canada, 6,300 to Australia, 2,354 to New Zealand. For the eight months of the year Canada received 114,000 or 2,000 less than in 1911, Australia received 42,000, or 14,000 more than in 1911; New Zealand received 6,000 or 3,000 more than in 1911.

Because his mind is preyed upon by the tragic death of his business partner, Thompson Beattie, who perished with the Titanic, Mayor Waugh of Winnipeg announced he would not be a candidate for re-election, despite the fact that it is customary to give a successful mayor a second term with practically no opposition. Mayor Waugh will seek a complete rest after his term runs out.

United States Minister Weitzel, at Managua, Nicaragua, telegraphed the state department last Friday that Admiral Southerland had advised him that General Mena, at the head of 700 rebels, had surrendered. This, Weitzel believed, would end the rebellion. It is not known what disposition will be made of Mena, who is believed to have surrendered to President Diaz of Nicaragua.

Canada is to be granted a Cardinal at the next consistory in the person of Monsigneur Bruchesi, of Montreal, according to the Milan correspondent of the Daily Chronicle. The Pope's decision, he says, is largely due to encomiums which have reached the vatican respecting the archbishop's masterly ability as displayed at the eucharistic congress held in Montreal.

British Columbia apples have made a name for themselves in New Zealand. Mr. W. A. Beddoe, the trade commissioner at Auckland, reports that there are prospects of a good business the coming season. New Zealand importers, who have had sample shipments, have indicated to the commissioner that the goods have given satisfaction, and arrangements are now in progress for further shipments.

Dr. W. Fleet Robertson, provincial mineralogist, returned recently from a trip to the Groundhog country, where he spent nearly three months examining into the extent of its coal and other mineral resources. His report to the Provincial Government will be an exhaustive document and he expects to take about a month in preparing it. Dr. Robertson was accompanied during most of his trip by Mr. G. W. Evans, the Seattle expert who was making an exploration on behalf of the National Finance Company.

The Alberta elections will be held between November 15th and 25th. At a session of the legislature in October a redistribution bill will be passed and twelve seats added. Edmonton and Calgary each will have three members.

Another stormy scene marked the concluding sessions of the International Peace Congress at Geneva. The uproar was caused by a speech by Dr. Gobat in which the president of the International Bureau of Peace characterized the Italian airmen who have been operating in Tripoli during the war, as "brigands of the air." The congress decided to meet next year at the Hague and in 1914 at Marienbad.

Seattle can go ahead with its $8,000,000 harbor improvements now, for the supreme court has declared all the bond issue legal. The test case was brought by the port commissioners to remove all possible obstacles from the work. The improvements include the much advertised Harboe Island terminals, which are to be established by eastern capitalists under a 30 year lease from the port.

Famine has come to the aid of the government and the railway companies, against the railroad strikers in Catalonia, Spain. The situation is rapidly becoming worse. The people are suffering great distress in many places owing to the high prices of food. In some villages no supplies are obtainable, and the famished people are deterred from attacking and sacking the stations only by the presence of strong bodies of soldiers.

Sewing Machines

A nice new stock of Singer and Wheeler Wilson Sewing Machines

For Sale or Hire

by the month at Manning's. All kinds of machine needles stocked.

MANNING, Agent.

The name McClary guarantees the 'Kootenay' Steel Range to be a perfect cooker and baker as well as a durable range. We also guarantee the 'Kootenay' to be a permanent investment Call and see it before you decide on the range you'll buy.
212

McClary's Kootenay Steel Range

Sold by Bourne Bros.

COAL!

Plenty of Galt Lump Coal arriving. Orders will have prompt attention.

Order at Kootenay Agencies
McKenzie Avenue

A. Davidson, PHONE 292

FruitLands
FOR SALE

Galena Bay lands in parcels of 10 or 20 acres or en bloc. Correspondence invited.

John Shaw, Agent,
Box 616 Arrowhead

THE CANADIAN BANK OF COMMERCE

CAPITAL, $15,000,000 REST, $12,500,000

DRAFTS ON FOREIGN COUNTRIES

Drafts on the principal cities in the following countries issued without delay:

Africa	Cuba	Macedonia	Russia
Arabia	Denmark	Malta	Servia
Argentine Republic	Egypt	Manchuria	Siam
Armenia	Finland	Mexico	Siberia
Australia	Formosa	New Zealand	South Africa
Austria-Hungary	France	Norway	Spain
Belgium	Germany	Panama	Straits Settlements
Brazil	Greece	Persia	Sweden
Bulgaria	Holland	Peru	Switzerland
Ceylon	Iceland	Philippine Islands	Syria
Chili	India	Poland	Turkey
China	Italy	Portugal	United States
Crete	Japan	Roumania	West Indies, etc.

These drafts can be drawn in sterling, francs, marks, lire, kronen, yen, taels, roubles, etc., according to the money of the country in which they are payable. This enables the payee to obtain the exact amount intended.

REVELSTOKE BRANCH—F. M. GIBSON, MGR

NAKUSP BRANCH, H. L. ROTHWELL, Manager.

JUST OPENED

THE REVELSTOKE OYSTER AND CHOP HOUSE

A New Short Order Restaurant and Eating House

Only White Cooks Employed

Have had 15 years experience as a caterer

Regular $5.25 Meal Ticket for Five Dollars.

J. Pappos and J. Chitsas, - Proprietors
Mackenzie Avenue, Revelstoke, B. C

WHITE STAR-DOMINION CANADIAN SERVICE

ROYAL MAIL STEAMERS

FALL SERVICE — Montreal Quebec Liverpool — Only Four Days at Sea

New s.s. Megantic—Oct 26—Nov. 23
s.s. Teutonic—Sat. Nov. 2.
New s.s. Laurentic, Sat. Nov. 9.
s.s. Canada, Sat. Nov. 16.

CHRISTMAS SAILINGS — Portland, Maine, Halifax, Liverpool

	From Portland	From Halifax
New s.s. Laurentic	Dec 7	Dec 8
s.s. Teutonic	Dec 14	Dec 15
s.s. Canada	Dec 21	Dec 22

New s.s. Laurentic and Megantic, 15,000 tons, largest from Canada. All Classes Carried.

S. S. Teutonic, 582 feet, 18,000 h.p. S.S. Canada, 514 feet, 10,000 tons.

Carry only Second and Third Class.

Baggage checked through to Steamer in bond. No hotel or transfer expenses.

Company's Office, 619 Second Avenue, Seattle, 3 doors east from Cherry Street or A. G. BROOKER, Agent Canadian Pacific Railway, Revelstoke, B.C

FULL LINE OF GENT'S SHOES

The well known Keen Kut Shoe and the Wellington solid leather Shoe. They are both leathers. We also carry a full line of Tan Shoes. Call and see them before purchasing.

ARMSTRONG & COMPANY
Boot and Shoe Repairers, Saddlers Harness Makers

Howson & Co.

Are prepared to Sell Furniture, Carpets, Linoleum and alll House Furnishings at Eastern Prices.

Ask for Cash Discount.

COAL and WOOD

Good Screened Lump Coal (semi hard) from Lethbridge now in

Birch, Fir and Hemlock—dry—$6 to $7 a cord

Orders will receive prompt attention. Phone No. 60

S. G. ROBBINS

REDUCTION IN ELECTRICAL FIXTURES

Are you wanting any Electrical Work Done? If so, call at the Revelstoke Plumbing & Sheet Metal Co.'s Store, Connaught Avenue.

A. G. DUCK
ELECTRIC SUPPLY STORE

Phone 281 Night Phone 40 P. O. Box 469

Sash, Doors, Mouldings' Turnings

W are in the manufacturing business f Sash, Doors, Mouldings, Turnings, Show Cases, Office and Bar Fixtures, Storm Doors and Windows made to order and all kinds of repair work done in good order.

We have a full line of building supplies, lime cement, plaster, Hard Wall Finish, bricks, Sewer Pipe, Plaster Plaster Board, Roofing Metal, Lath and all kinds of Glass, Oils, Paints, Varnish, all colors and tints.

Much pleasure in quoting anything in the Building Line.

REVELSTOKE SASH AND DOOR FACTORY
P. O. Box 295, Revelstoke, B. C.

"This is the Range I Use---the GURNEY OXFORD"

When a range is recommended by one woman to another, it has met the final test.

The staunchest friends of the Gurney-Oxford Range are those women who have experience with it day in and day out. They know how dependable it is; they know that no other range gives such constant and unvarying satisfaction, not simply in management and economy, but in cooking results.

The Gurney-Oxford works constantly for its owner's peace of mind, and it supplements her efforts to make each meal one of absolute satisfaction.

Every woman who has had experience with the Gurney Economizer cannot help telling her friends the satisfaction of being able to regulate the fire by turning up or down one small lever. She tells about the flues that make and keep the oven always evenly heated, but above all she is enthusiastic about the golden brown biscuits, the light delicious bread and pastry, the roasts and fowl done to the queen's taste, that her Gurney-Oxford turns out.

The Gurney-Oxford owes its popularity to the recommendtion of those for whom it works.

Revestoke Hardware Co.

REVELSTOKE, B. C.

(12)

ASK THE DRIVER

Everybody knows him, he will tell you that the whiskeys we are selling are the best. Call and be convinced. No household should be without a supply of our **Harvey's Special Scotch Whiskey;** our **Frapin Liqueur Brandy,** guaranteed 30 years old or **Blackberry Brandy** for Medicinal purposes. Our stock of choice Wines and Liquors of all kinds are unexcelled. Sold by all the leading hotels, or telephone

The Revelstoke Wine and Spirit Co., Ltd.
Importers and Dealers in Pure Wines, Liquors, Cigars and Cigarettes

Do You Want Cheap Wood or Building Material

2 x 4 Cedar. 1 inch, 1¼ inch to 3 inch Dry Cottonwood

All Buildings and Platforms on Old Mill Site for sale.

CALL AT

Bowman Lumber Company's Office
Third Street and Smelter Track

THE ONLY SHOE STOCK IN TOWN WHICH CAN SUPPLY THE NEEDS OF THE WHOLE FAMILY

Revelstoke's Department Store

C. B. Hume & Co., Limited

OUR SHOE MOTTO

Classy Shoes in newest designs at a minimum cost for maximum wear.

OUR DRY GOODS DEPARTMENT

FRIDAY BARGAINS

7 or 8 Womens' Coats that were $12 to $15, go on Sale Friday at - - - $10.00

A lot of Waists, muslins, nets and some Black Silk, on Sale Friday at Each - - $1.00

A clearing lot of Corsets, any size, and a lot of different styles, all at one price. - - $1,00

Ladies' Fall Suits

The new long Suit Coat is being taken up. Most ladies seem to like it. It is 30 and 32 in. long, against the 26 in Coat worn last Spring. We have a fine assortment of these Suits in Navy Blues and the Scotch Tweeds that are fashionable. Price about.....

$20.00

Get Them at Hume's

New Flannel Shirtwaists

For Ladies, made in all-wool and Union English Shirting Flannels, with Neglige self collar, in a wide range of colors, all sizes at.....

$3, $4 and $5

Womens' Knickers

Womens' Heavy Pull Over Knickers, in black or grey, made of heavy Stockinette. These are very popular at.....

$1.25

New Wools and Yarns

Double Berlin in all colors, per Skein.....10c

German Town, a fine, soft crochet wool, any color.....20c

Saxony, a good knitting yarn, all colors.....20c

Eiderdown, soft, thick wool, for aviation caps, etc., per skein.....15c.

Knitted Wool Jersey Suits

For Boys, Cap to match, in Navy, Brown, Green, Red, etc. Two or three weights to choose from.....

$2.25 to $3.00

Ladies' Golf Coats

New lot of Ladies' Golf and Sweater Coats. Some with the new Auto Hood to match. A fine assortment.....

$3.50 to $7.50

Underwear for Fall

Let us introduce to you our lines of warm Underwear which are particularly designed for particular people. All weights in wool, from light Summer to heavy Winter wear. The best of domestic and Old Country manufactures. Our prices are right and fully express the utmost satisfaction for every dollar invested. Both in two-piece and in combination underwear we are leaders. We ask only a comparison.

Prices, $1.00 to $4.50 Per Garment

Fall and Winter Hosiery

Our Hosiery is imported direct from one of the best known and most famous manufacturers in Leicester, England. We save you the middleman's profit and give you the best wearing and most comfortable hosiery in the City for the money.

BLACK CASHMERE—Pure soft wool, the best three-for-a-dollar sock on the market.

BLACK CASHMERE—Red ring toe. We have no hesitation in recommending this line to anyone. It wears and it does not shrink.....

Price, 50 Cents Per Pair

BLACK WORSTED — Hard woven. Full sized.....

Three Pairs for $1.00

JAEGAR HOSE, in black, gray, heather and fancy.....

Price, 60c. Per Pair

BLACK CASHMERE—Fast colors and hard wearing.....

Price, 25 Cents

FANCY HEATHER MIXED WORSTED---Clean woven, hard finish, comes in three colors.....

Three Pairs for $1.00

FINE BLACK RIBB. CASHMERE. Soft and easy on the feet, wears like iron, and in fast colors.....

Price, 50 Cents Per Pair

FANCY HEATHER WOOL -The best heavy one we have yet shown. Lots of weight, fast colors.....

Price, 50 Cents

Groceries and Crockery Department

Finest and Best Fruit That Money Can Buy

McIntosh Red Apples, Gravenstine Apples, Wealthy Apples, Cranberries, Red Grapes, Green Grapes, Eastern concord Grapes, Oranges and Lemons.

Fresh Shipments of Fish

Kippered Herring, Finnan Haddies, Halibut

Choice Coffee Beans Fresh Ground

Mocha and Java, per lb.....50c
Our Own Brand.....45c
Our Special, 3 lbs. for.....$1.00
Condensed Coffee with Milk and Sugar
Chase & Sanbourne's 1 lb. Tins.....50c
" " 2 lb. Tins.....90c
Nabob, 1 lb. Tins.....50c
Postum Coffee in packages.....25c

Choice Teas

Ram Lal's ½ lb. and 1 lb. packages, 3 and 5 lb. packages, 50c.; Sunbeam, Red Label, 40c. per lb.. Blue Label, 50c. per lb.; Blue Ribbon, White and Red Label, per lb. 50c. Liptons, 50c. and 60c. per lb.; Ridgways, 50c. and 60c. per lb.; Tetley's, 50c. and 60c. per lb.; Salada Blue Label, 50c. per lb.; uncolored Japan, 1 lb. packages, 50c.; 5 o'clock 1 lb. packages, 50c., 5 lb. boxes, $2.25. Deckafulty, 1 lb. packages, 75c. We have bulk tea, 35c. up to 75c. per lb. Our Special, 3 lbs. for $1.00.

Specials for Friday and Saturday Only

Lowney's Cocoa, half pound tins, 20c.; Cowan's Cocoa, half pound tins, 20c.; Condensed Cocoa and milk, 20c. per tin; Pint bottles C. & B. Imperial Relish, Reg. 35c. Now 20c.; Pint bottles C. & B. Oriental pickles. Reg. 75c., Now 40c.

HOUSE FURNISHING DEPARTMENT

FANCY COLORED CURTAINS

We have a crowd of the New Fancy Colored Curtains we want to let go;---got an overstock of them. They are the new ideas in Nets with floral designs. The New Colored Muslin Cathedral Draperies.

The $2.90 Lines, Now $2.00. The $4 Lines, Now $2.90

NEW JAPANESE VERANDAH SHADES

In Wood Splint, Fancy Colors. An entirely New Idea ---the Roll-Up kind. All lengths, very decorative and useful. Gives you privacy on your own verandah that you cannot otherwise have.

Get Them At Humes. A Large Stock to ChooseFrom

Going Now at Sale Prices

The Entire Stock of Womens' Long Coats and Suits
All New Fall and Winter Styles

Ladies' Navy Blue Serge Suits
Sizes 36 and 34. Regular $28.00.
Sale Price $19.00

Ladies' Tweed Suits
Regular Ptice $22.50. ..... Now $15.50

Ladies' Long Coats
One lot to clear at $10. Regular $20 Coats. ..... Sale Price $15.00

Misses Fall Coats
Regular Price $9.00. Sale Price— $6.50
These Coats will fit girls from 10 to 14 years.

Call in and See the List of Goods We Are Offering at such a Large Reduction in Price

REID & YOUNG

THE CITY IN BRIEF

Mrs. Thomas and Mrs. Watt, of Vernon are visiting Revelstoke, this week, the guests of Mrs. K.G. McRae

The bowling match last evening at the Y.M.C.A., between the I.O.O.F. team and the Y.M.C.A. team, resulted in a score of two to one in favor of the I.O.O.F. team.

St. Peters church will hold a concert in the opera house on October 18th, Friday next, when a first class program will be presented by local artists. Do not fail to secure your seats early at Macdonald's drug store Popular prices.

Dr. Sutherland, Dr. Hamilton, Mr. Colpitts, H. H. McVity and C.R. Macdonald, members of the Progress club are requested to meet in the Revelstoke Club, on Tuesday at 4 o'clock in the afternoon, for the purpose of reading Mrs. Schafers report on her visit to Revelstoke.

In the Baptist church on Sunday, the pastor, Rev. E. J. Chave, will speak on the following subjects:—Morning, "The Encouragement of Christ"; evening, "A Brand plucked out of the Burning." Sunday school and Bible classes at 2:30 p.m. Men's class meets in east room of church. All men invited to come. You are cordially welcome to all services.

In addition to the prize list published, special awards were made for a fine collection of vegetables, apples, and field grasses to Mr. John Shaw of Galena Bay, Arrow lakes, and a special prize to Mrs. John Shaw for her excellent collection of preserved fruits. Mr. John Shaw also gained a special first prize for a fine collection of bees.

In the Methodist church on Sunday 11 a.m., "Sermon to Parents," parents and children urged to be present. An anthem will be sung by junior choir. 2:30 p.m. Sunday school and Bible classes. 7:30 p.m., an "Illustrated Talk" on the life of Christ will be given by the pastor, using lantern slides. Anthem "Savoir Breathe an Evening Blessing" will be sung by choir. Solo, "Jesus Savior Pilot Me" by Mrs. W. Bews. The public is cordially invited.

A pretty wedding was solemnized on Monday at the residence of Mr. and Mrs. J. Thomas, when their daughter, Miss Jean Thomas, was united in the bonds of matrimony to Mr. Wm. Clay, a C.P.R. conductor of Revelstoke, the ceremony being performed by the Rev. C. O. Main. Miss Gertrude Rogers acted as bridesmaid and Mr. W. G. Thomas as best man. The young couple left on the afternoon train, and, after making a tour of the coast cities, will take up their residence at Revelstoke. The bride is among the most popular of Vernon's young ladies, and has host of friends here who unite in wishing her a long and happy married life.—Vernon News.

PRESERVING SEASON

For Preserving Fruits we handle only the best. If you wish to procure such fruits as cannot be beaten either in quality or price, we would advise you to place your order with us. We will guarantee delivery of all orders taken.

FRUIT JARS AND RUBBERS

This season we are handling the celebrated Mason Fruit Jars in Pints, Quarts and half gallons. These Jars require no comment. They are par excellence.

A. HOBSON, - MacKenzie Avenue

Revelstoke Inside Property

Real Estate is selling rapidly. Why not get in before all the most desirable residential lots are taken up?
Last week we made several good sales to local buyers and it will only be a short time before these lots are all closed out.
Call at our office and get full particulars. All our property can be sold on easy terms.

Kootenay Agencies, Limited

J. J. Fernie paid Kamloops a visit last Thursday.

In the Presbyterian church on Sunday evening, Miss McLean and Mr. Robertson will sing a duett.

The Progress Club will meet on Tuesday night next. All members requested to attend.

High School Inspector Gordon, was inspecting the local high school on Thursday and Friday of this week.

Hear the double quartette sing "The Bridal Chorus" from the "Rose Maiden" in the opera house, Tuesday, October 22nd.

Mr. and Mrs. Wesley McClelland, of Fallis, Alberta, have arrived in town Mr. McClelland having accepted a position with the C.P.R. as lineman.

The St. Francis Club members cordially invite their friends to the progressive whist drive next Tuesday evening. Game commences at 9 o'clock Admission 50 cents.

Thomas Abriel, mayor of Nakusp, who brought a grand display of produce to the fair, and who is one of the best boosters for the Nakusp district as well as the Kootenays generally, was here this week.

The young ladies will provide music and refreshments at the whist drive Tuesday evening in the St. Francis Club Hall. An enjoyable evening is promised to all. Admission 50 cents.

Court Mt. Begbie, I.O.F., will hold their regular social evening on Monday the 14th inst. All members are requested to be present. A good musical program has been arranged and a discussion will take place as to whether considering the rapid growth of the order, the existence of two courts in Revelstoke would be in the best interests of the order.

Mr. Henry Kipp, of Chilliwack, was a visitor at the fair, a guest of his daughter Mrs. A. J. McDonell. Mr. Kipp is loud in his praise of our exhibition, the great exhibit we had is particularly gratifying to him as he was one of the first men sent here by the Provincial government in the cause of agricultural, at that time he predicted a great future for the Revelstoke district.

The St. Francis Club of the Catholic church are entertaining next Tuesday evening, Oct. 15th in their hall on McKenzie avenue. The club are arranging a series of social entertainments during the coming winter. The officers and members have already proven themselves capable entertainers, so that all who attend their social evenings are assured of an enjoyable time.

The concert to be given under the auspices of the Bible classes of the Presbyterian church in the opera house on Tuesday, Oct. 22, will include many new features. The best local talent will render solos, quartettes, and double quartettes. The little people will be seen in a laugh-producing grandmother's drill and the juvenile rendering of the fairy song and witches' chorus will be worth hearing. A comic Chinese song will be sung by a number of boys. The young ladies representing the twelve nations in "The Contest of the Nations" dressed in the characteristic national costumes, will present their plea before the Goddess of Liberty in songs, catchy choruses, tableau and march.

Every man in Revelstoke should attend the pleasant Sunday afternoon meeting at the Y.M.C.A. Meeting starts on time and closes the same. I say boys, try and get around next Sunday early and enjoy the singing. Those taking part on Sunday are Mr. Robertson, Mr. P. Samson, Rev. E. J. Chave, will speak on the popular subject, "Man's Second Chance." A hearty welcome awaits every man in the city.

To Open Naw Waterway

(Special telegraphic dispatch to the Mail-Herald, from its representative at Ottawa.)

Surveyors have commenced work in Revelstoke on the Columbia river, with a view to determing the feasibility of opening up a new waterway for the dispatching the wheat of the prairies of Canada, to the Pacific Coast via Revelstoke and the Arrow lakes, to Portland, Oregon. The Dominion government have made an appropriation of thirty-six thousand dollars for this purpose, and the route will be some hundred miles shorter than the present one from Vancouver and in addition to this there will be the advantage of cheaper rates from the prairie by rail, and a cheaper rate on the Columbia river to Portland from here.

This dispatch goes to show that the Capital of Canada's Alps is about to come into her own and be one of the largest cities in the Dominion of Canada.

The Versatiles

By untiring effort, and with the artistic welfare of his patrons in mind, Manager Smythe of the Empress theater, has secured an attraction de luxe for the evenings' of Oct. 25 and 26. The offering referred to is F. Sturat-Whyte's company of Pierrots, "The Versatiles," who are making a *limited tour of Canada coming from* and returning directly to the old country.

In addition to the first part of the performance, which is devoted entirely to an old fashioned Pierrot show, Mr. Whyte has secured a new musical comedy scene, which deals with the R.N.W.M.P. in Canada. This production which runs slightly over an hour furnishes the entertainment for the last half of the evening. A special matinee will be given on Saturday and a change of program again on Saturday evening.

Plans Under Way

Revelstoke Lodge, No. 1885, L.O.O.M., which was organized a few weeks ago are already figuring on renting the upstairs of the Burns block for lodge rooms and club rooms. Organizer J.C. Monahan, who left for Kamloops Thursday morning to institute their lodge, returned yesterday morning. There will be a business meeting at the Lower Odd Fellows hall on Monday evening, Oct. 12th at 8 p.m. sharp. The organizer wishes to state for the benefit of those who have not signed applications, the charter will closed October 20th, when the fee will be raised from $5 to $25. Headquarters, Watson Realty Co.

Wedding Bells

A very happy event took place on Tuesday, October 8th, at 8 p.m., in the First Baptist church, Vancouver, when Rev. Dr. H. Francis Perry united in marriage Miss Mary Florence Fraser, daughter of Mr. and Mrs. F. Fraser of Revelstoke, B.C., and Dr. Charles Musgrave MacNaughton, son of Mrs. R. W. Ward, formerly of Victoria. The bride was given away by her father, and wore a brown traveling suit with velvet hat trimmed with plumes. Dr. Thompson assisted the groom, while Miss Sadie Cherry, of Victoria, acted as bridesmaid. After the ceremony, the bridal party, which included only relatives and a few intimate friends, returned to the home of Mrs. Ward, Salsbury Court, where luncheon was served; after which Dr. and Mrs. MacNaughton left on the Victoria boat for a two weeks trip to the coast cities. On their return, they will reside in Vancouver, at Suite 2, 2431 Vine street.

The Mainland Transfer Company, in whose office the bride was for several years, gave her a large check for a wedding present, while the office staff presented her with a beautiful cut glass bowl. Many other handsome presents attest the esteem in which the young couple are held by their friends.

Good climate, good soil and a good bargain for Vancouver Island acerage.—H. N. Coursier.

NOTICE.

In view of the fact that the Provincial Conservative convention will be held at Revelstoke on the 24th and 25th inst., and it is expected that it will be one of the largest conventions ever held in the province, the committee on arrangements are anxious to be prepared to accommodate all, and those citizens who have spare rooms, the committee will appreciate it if they will notify the secretary.

It is most important that as Revelstoke has been favored by holding this important convention here that all citizens should do all in their power to make it a success.

By order of the Committee.

Farewell Engagement

The Allen Players, who have been playing to capacity houses every night this week, close their present engagement in the great farce comedy—"Whose Baby Are You?" tonight at the opera house This popular company have lost none of their prestige with the theatre goers of this city, as evidenced by the crowded houses at every performance.

The leading lady, Miss Verna Felton, with her charming personality, is ably supported by a strong company, who have won the confidence of the entire city. Manager Allen has certainly well chosen his caste for this season.

The music by the Royal Hungarian quartette was a delightful assistance every night to the enjoyment of the patrons at the opera house.

Card of Thanks

The members of the Revelstoke Poultry and Pet Stock Association, wish to thank Mr. F. W. Laing for the able way in which he carried through the work as show secretary, at the Fifth annual fall fair at Revelstoke and in his getting all exhibits returned to the owners and all prize moneys paid to the winners at the show at the close of the last day of the exhibition.

JAS. MATHIE, President.
ROY SMYTHE, Secretary.

BUSINESS LOCALS

WANTED—A competent girl for house work, good wages. Apply to Mrs. W. A. Foote.

FOUND—On Fair Grounds and in care of the Secretary:—1 net hand bag; 1 black pocket purse; 1 Sweater coat.

See Canada crowned in the contest of the Nations, Oct. 22nd.

Don't forget to bring a friend with you Tuesday evening to the whist drive in St. Francis hall, Mc—enzie avenue.

Don't forget the concert in the opera house on Tuesday, October 22nd.

FISHING TACKLE — SPORTING GOODS

GUNS — AMMUNITION

We have just unpacked a complete line of Sporting Goods of all kinds. Mr. Fisherman, don't forget to inspect our stock of Fishing Tackle. When you see it you will say, "BEST IN TOWN."

Revelstoke Hardware Co., Ltd.

Dealers in all kinds of the Best Hardware
Agents for Gurney Chancellor Ranges and Minerva Paints

OPERA HOUSE

MISS VERNA FELTON
AND THE
ALLEN PLAYERS

FAREWELL PERFORMANCE TO-NIGHT
SATURDAY, OCT. 12th
"WHOSE BABY ARE YOU?"

Prices, 25c., 50c., 75c.
Seats at Macdonald's Drug Store

ASK FOR OUR ILLUSTRATED FOLDER

Showing the wonderful development taking place in the "City of Certainties,"

REGINA, SASK.

It gives a great deal of reliable information of Regina and shows the exact location of our New Subdivision there called

KENSINGTON

which is admitted by those who know Regina to be one of the best investments in the west in Subdivision ldts. Come in and see actual photographs of Regina's handsome buildings. Dollars invested now will double in a year's time and you can buy now at the opening sale price

$150 AND $175 PER LOT

GOOD LIVE AGENTS WANTED

Snaps in Revelstoke Houses

Six-Roomed Modern House on Fourth Street, only	$2,200
Six-Roomed Modern House on Third Street, only	$2,000
Eight-Roomed Modern House on Second Street, only	$2,300

We have taken over the agency of the AMERICAN CASUALTY CO., of Tacoma, and all policy holders will kindly take notice that future premiums are payable to us.

J. B. Watson Realty Company

Local Agency, American Casualty Co.
E. G. FOLEY, Manager, MacKenzie Avenue

BEWS' DRUG STORE

INDIAN BEAD WORK—Moccasins (Texan Goat)—per pair ..... $1.00 TO $3.50
Other Fancy Lines 25c, 50c., $1.00
The Pig Stone Hot Water Bottles—Each $1.25
Fine Quality Hot Water Bottles, 3 quart, Each $2.25

129 Cough Syrup, per bottle 50c
White Pine and Tar ..... 35c. AND 50c.
40 per cent. Emulsion Cod Liver Oil ..... 50c. AND $1.00
Rexall Cod Liver Extract $1.00
All well favored remedies for the prevailing cough.

Cure a Cold in the Head with Bews' Cold Tablets.
25 Cents a Box

BEWS THE REXALL STORE BEWS

Smart Clothing for Summer Months

DERBY AND SOFT HATS—in latest styles and shapes.
WE SPECIALIZE in Men's Shirts, striped, fancy or corded, from $1 up.
Late Spring Suits and Overcoats.
Drop in when passing and see our large stock and patterns to suit the most fastidious.

McKINNON & SUTHERLAND
Fit-Reform Clothing — Stetson Hats — Foot-Rite Shoes