"Empire" Typewriter
For ease of operation and perfection in results unsurpassed. Price
Interior Publishing Co., Agts.
Provincial Library

Come to Revelstoke Fall Fair, Oct. 8th, 9th, 10th

The Mail-Herald

Visiting Cards
A SPECIALTY
Interior Publishing Company
PRINTERS AND PUBLISHERS
LIBRARY, LEGISLATIVE ASSEMBLY OCT 7 1912 VICTORIA, B. C.

Vol. 18—No 70 REVELSTOKE, B. C. OCT. 5, 1912 $2.50 Per Year

THE BURNING QUESTION
Will not enter into your calculations if you are using one of our Coal Saving, HEAT PRODUCING, Durable Heating STOVES.

Our line this Season, Better Than Ever.
New Stoves
New Designs
New Features
The best selected stock in Town
Prices Right

Airtight Heaters
Oak, Iron Heaters
Double Heaters
Electric Heat'rs
Stove Boards
Coal Hods
Coal Vases
Fenders
Fire Irons
Coal Shovels

Come when you can get a good selection.
Steel Ranges—$45 to $80. Coal Stoves—$18.50 to $30.00

LAWRENCE HARDWARE CO., LIMITED
Plumbing Steam Heating Tinsmithing

Imperial Bank of Canada
Head Office—Toronto, Ontario.

Capital Subscribed	6,000,000.00
Capital Paid Up	6,460,000.00
Reserve	6,460,000.00
Total Assets,	$72,000,000.00

Branches or Agents at all principal points in Canada.
Agents in Great Britain and United States—London, England, Lloyds Bank, Limited. Chicago—First National Bank, Corn Exchange National Bank. Seattle—Seattle National Bank, San Francisco—Wells Fargo Nevada National Bank. Spokane—Exchange National Bank.
Savings Bank Department
Deposits of $1 and upward, received, and interest allowed at current rate from date of deposit. Correspondence solicited.
Revelstoke Branch—A. S. McClenaghan, Mgr.

Ladies' and Children's FALL HATS
Another Shipment just to hand
Mrs. A. G. Crick, - First Street

TIRED ?
THEN A CUP OF
"BELL BLEND TEA"
will refresh you with its bright, spicy flavor and fragrancy. Sold in 1 lb. lead packages.
Price, 35c., 40c. and 50c. per lb.
G. W. BELL
P. O. Box 208 GROCER & BAKER Phone No. 23

PIANOS-PLAYER PIANOS
Sheet Music and all kinds of Small Musical Goods
Call and Inspect
Music Store, McKenzie Ave

WINDSOR CAFE AND GRILL
THE LATEST SHORT ORDER AND DINNER HOUSE
JUST OPENED UP
Trainmen, make your headquarters here. Quick service. Perfect Cleanliness and Reasonable Prices. Give Us a Trial. "We Never Sleep."
A. G. THIAKISON, - MANAGER

Fall Fair and Races Three Days, Oct. 8-9-10

Hon. Price Ellison, Minister of Agriculture, to Declare Exhibition Open Tuesday Next.--Arrangements Completed for Biggest, Brightest and Best Fair on Record.--Hundreds of Visitors Coming to Celebrate the Great Event at Revelstoke.

All preparations have been made for the opening of the Revelstoke Fall Fair on October 8th. Hon. Price Ellison, provincial minister of agriculture will journey specially to this city from Victoria, to perform the ceremony, and at 2 p.m. on Monday next the golden souvenir key will be turned in the lock by our distinguished visitor, the wide entrance gates will swing open, and the public will be at liberty to enjoy all the fun and excitement of the Fair.

Visitors to the fair and exhibition will have ample opportunity to enjoy for themselves, the vastly improved accommodations provided as compared with the fairs of previous years The new, handsome exhibition hall, recently erected and furnished specially for exhibition and sightseeing purposes at a cost of $6,000, the extensive clearing and path making, and the added conveniences, all will be observed and critically inspected, but with the result that everyone will approve the foresight and energy displayed by the Association Executive, in thus providing for the comfort and convenience of exhibitors, and guests.

ATTRACTIONS.

Two streets have been cleared and laid out for a midway, and these will be lined with side shows, merry-go-rounds, booths, and all those other varied attractions which go to making up the life and jollity of every fair the world over. Our old friends the "fortune teller" "the nigger" and the "cocoa nut shy" will be located there, and the public will be given the opportunity to exchange their modest dimes, for a glimpse at the bold Egyptian dancers, the Japanese jugglers, and the wonderful, wiggling contortionist. The weather, judging by the past few weeks, should be ideal for picnicing, and the natural beauties of the fair grounds and the adjoining Columbia park, should draw a large number of citizens and their families to the exhibition, for a whole day, happy outing.

THE EXHIBITION.

The exhibition side of the fair will easily surpass the shows of previous years. The displays of farm and field produce, agricultural, horticultural, and Industrial products, will fill the new building to capacity, and one entirely separate hall, the old agricultural hall, will be devoted to the Poultry and Pet Stock of the fair, where under the immediate care and management of the Revelstoke Poultry and Pet Stock Association, will be housed birds and stock entered in the various competitions, and representing the pick of the pens of the principle breeders and fanciers of Alberta and British Columbia. The judges in the various classes of exhibits, appointed by the Provincial government, will arrive here on Monday, and the difficult task of picking the prize winners will be thoroughly and impartially performed, in accordance with the established rules, and best traditions of the B. C. Agricultural Association.

All visitors will find among the varied exhibits, something of interest, and judging from the record of entries, the displays of fruit, flowers, and vegetables will be of such quality as to well repay the sightseer who inspects same.

HORSE RACEB.

The Association have been very successful in their endeavors to secure in addition to the horses already on the track, three complete car loads of speedy animals now en route from the coast to Alberta, and which will be held over at Revelstoke, to take part in these racesf Every race will be filled up with entries, and keen contests may be expected, the number of horse owners who have announced their intention of having their colors carried by picked speedy animals at these races warrant the executive in making the announcement, that the races for 1912 will be the greatest sporting fixtures of this kind ever pulled off on any track in the interior of British Columbia. The fact that the Pari Mutual will be used, is sufficent to guarantee all sportsmen a square deal in their ventures.

The weather looks promising for three fine days which is all that is now needed to assure the complete success of the Revelstoke Fall Fair for 1912.

Intending exhibitors please leave your exhibits at the City Hall on Monday morning. They will be safely conveyed to the grounds and well looked after.

CLEARING HOUSE FOR TEACHERS

The Minister of Education Says That the Department Are Anxious to Adopt Method

Victoria, Oct. 3—The minister of education has not yet received official notification of the resolutions passed at the recent convention of school trustees at Kamloaps, but has of course read such accounts of the proceedings as appeared in the newspapers and has taken much interest in the recommendations made.

As to the complaint regarding the school maps of British Columbia being a little out of date, the minister states that this grievance is now in process of being remedied. Surveyor-general Dawson has been for some time engaged on the latest surveys. The map is expected to be ready in about a month and will be furnished to the schools as soon as possible.

DIFFICULT PROBLEM

As to the engaging of teachers, the department of education is perfectly willing and indeed very anxious to act as a clearing house if only the trustees of country schools can be induced to make use of it. Any school wanting a teacher should make known its needs to the department and should also notify the department as soon as the vacancy has been filled. The first part of this arrangement is now carried out fairly well, but trustees as a rule fail to send in any notice when a teacher has been engaged to fill the vacancy. The result is that the department is often not able to give accurate information to teachers seeking positions. The only thing left for teachers to do is to send out several applications and if they get more than one favorable reply, to accept the one that suits them best.

PHYSICAL TRAINING.

The question of physical training has also received a considerable amount of departmental attention and good progress is being made in this direction. The department is working under the Strathcona trust and an instructor in military drill is furnished from Ottawa. By this means the male teachers are being trained in summer camps so that they can in turn give instruction to the boys. The department, however, appreciates the fact that the majority of the teachers in training in the Vancouver normal school are girls and something will no doubt be done to extend the system of physical instruction among them in the near future. A system of instruction during the summer months is already provided for girls actually in the teaching profession and the minister hopes not only to continue this along the same lines but to develop it until the need has been thoroughly met.

The prizes that are offered are intrinsically valuable, and the Diploma given to all who complete the course will confer a great honor upon them; but the greatest prize of all is the study itself; no words can overstate its value. All teachers of boys and girls, say of fifteen years and over should urge them to take up this course. Adult and Intermediate Bible Class teachers will find this (on test to be a great stimulus to their work if they personally get behind it and set the example. Induce your classes as such, to take up this course of reading. Many pastors call attention to the I.P.B.Q. Club from the pulpit and urge their people to join and participate in its benefits. We have no doubt that the pastors of Revelstoke will not be one whit behind those of other towns. We have reason to believe that parents are encouraging their grown-up children to take this course and urge upon all parents to follow the good example. There is no entrance fee, and no expense whatever. All you need is the Mail-Herald and your Bible.

Order of Moose Organize

On Monday evening last, Lodge No. 1085, was formally organized in Revelstoke over 100 candidates being initiated. After the ceremonies pertaining to admission to this great order had been observed, officers were elected for the ensuing year as follows:

Past Dictator—K. G. McRae.
Worthy Dictator—R. Lawrence.
Vice Dictator—A. Stone.
Prelate—A. Grant.
Secretary—E. Edwards.
Treasurer—W. Stone.
Sergt. at Arms—E. G. Foley.
Inner Guard—H. Humphreys.
Outer Guard—R. Cole.
Trustees—J. Dickson, E.E. Austin, R. Laughton.

The charter will close on October 20th, get your application in now. Headquarters at Watson Realty Co. office, J. C. Monahan organizer.

I.O.O.F. INITIATION AND GRAND BANQUET

Provincial Grand Master Presides at Most Succeesful Gathering of That Fraternal Order

Selkirk Lodge, No. 12, I.O.O.F., had the honor of welcoming the Grand Master of British Columbia, Mr. W. A. Boynson of Vancouver, on Thursday evening, Oct. 3rd, in their lodge rooms in the Selkirk Hall. Some 80 members of the order were present on this auspicious occasion, and after the initiation of candidates, and a few well chosen remarks by the Grand Master, an adjournament was made to the lower hall, where a sumptuous banquet was partaken of by the guest of honor and brethren.

After the party had done ample justice to the good things provided, an elaborate toast list was honored. After the "King" had been enthusiastically received, bumpers were filled to the "I.O.O.F." which is the strongest Fraternal Order numerically and financially in the world, ably responded to by Grand Master Johnson. A song by Mr. Arman was well received when "District No. 10" was worthily toasted, Mr. R. Squarebriggs responding in an eloquent manner. Other toasts were:—"Sister organizations," responded to by Past Grands Mathie and Trimble; "Our City," received with ovation and responded to by Past Grand R. Gordon, and Mr. A.E. Kincaid; "The Rebeczas," Messrs. A. G. Duck and Chas. North; "Our visitors," Past Grand Horobin and Mr. Buckworth. The closing toast of the evening "Our Lodge," tumiltously received, and fittingly responded to by Past Grands Mathie and Macdonald.

The Revelstoke orchestra were in charge of the musical arrangements, and it was well on towards 2 a.m. before the proceedings closed, after one of the most enjoyable and successful fraternal evenings ever participated in by the citizens of Revelstoke.

CITY COUNCIL

The city council met in regular meeting on Friday evening last. Mayor Sutherland occupied the chair.

Present Aldermen Howson, Barber, McKinnon, McSorley and Bourne.

COMMUNICATIONS

A representative of the Canada Cement Co., gave evidence as to the suitability of concrete for road and street surfacing.

SEWERS.

A set of sewer cleaning tools were ordered.

Moved by Ald. Howson, seconded by Ald. McKinnon, that all persons whose plumbing, etc., is in an insanitary condition and dangerous to health, be instructed to put same into shape or the premises be declared unfit for habitation.—Carried unanimously.

TENDERS.

City Clerk was instructed to call for tenders for laying pipe for new water main, tenders to close 12 noon

DECORATING.

Ald. McSorley—How about decorating our city and the merchants' putting out some decorations for these conventions and fair. The citizens might be requested to clean up and put on a good front for this influx of visitors.

Mr. and Mrs. W. E. McLauchlin, returned on Monday from a visit to the Fair at Nelson and other points in Southern Kootenay.

BOURNE BROS., LIMITED
First St, Revelstoke. Telephone No. 22

Heating Stoves
"McClary's" on goods is a quality name. Imagine the comfort in using a McClary Stove. Simple to work, easy to clean, and economical on Fuel.

Sporting Goods
Rifles and Shot Guns, single and double barrel, Winchester, Remington and Stevens, Repeating Shot Guns, Shot, Shells and Cartridges, (all calibres), Shooting Coats, Cartridge Belts, Gun Covers, Game Traps, all sizes.

Groceries
Fresh Kippsred Herring just arrived, Fresh Fruit and Vegetables, Coffees, Teas, Hay, Flour and Poultry Supplies.

Crockery
Butter Crocks, Bean Pots and Jugs, all sizes. Choice China and Glassware.

PLUMBING HEATING TINSMITHING
Special Attention Paid to Mail Orders.

BOURNE BROS., LIMITED
First St., Revelstoke. Telephone No. 22

GIVE US THE ORDER

Green Tomatoes per lb.	3c
Pumpkin per lb.	1½c
Good firm onions per lb.	5c
White pickling vinegar per gal. only	75c

FRUITS ARRING DAILY
JOHN McINTYRE & SON
First Street. Telephone No. 93

Revelstoke Meat Market, Ltd.
For Increased Egg Production Use
Fresh Green Cut Bone
Swift's Lay-More Beef Scraps
Dry Cut Bone
Revelstoke Meat Market, Ltd.

Wear Society Brand Clothes To the Fair Next Week

They are the most modern ready-to-wear clothes made. The advantages of buying clothes of this kind are many; you can see NOW how you are going to look. You know IN ADVANCE what you are going to get.
SOCIETY BRAND CLOTHES are finely and substantially tailored. They are built to wear and to satisfy.
McRae Mercantile Co., Ltd.

ALL THE TIME
ELGIN ELGIN ELGIN
WATCHES
BEST ON EARTH
J. GUY BARBER
C. P. R. WATCH INSPECTOR.

COAL COAL COAL

Winter will soon be here and we are fully prepaaed to supply your requiremenes with any kind of coal. Give your order early.

BANKHEAD COAL

Broken	$10.50 per ton
Egg	10.50 per ton
Stove	10.50 per ton
Briquettes	8.75 per ton

LETHBRIDGE IMPERIAL SOFT COAL

A good clean burning coal	9.50 per ton
Wellingcon Soft Coal	11.00 per ton

BE SURE AND ORDER EARLY

The Revelstoke General Agencies, Ltd.

The Mail-Herald

PUBLISHED WEDNESDAY AND SATURDAY AT REVELSTOKE, B. C.

Interior Publishing Company, Limited

J. K. JOHNSON, Manager.
RALPH G. SCRUTON, Editor.

UNION LABEL

SATURDAY, OCTOBER 5, 1912.

It is only three days more till the Exhibition will open. The various committees, supported ably by the secretary of the Agricultural Society Mr. T. E. L. Taylor, have been working overtime, while President A. McRae has been keeping a careful oversight on all that goes on. With these able officials aided by the best business heads Revelstoke can produce, the fall fair of 1912 promises to be a record breaker. It is up to every person in Revelstoke worthy of the term man to be present on this occasion, and thus by his presence and general good will, help to make this important event the great success which it is sure to be.

The weather clerk appears to be favorable, from present indications and if he holds out till after the 10th, the Fifth Annual Revelstoke Fall Fair will go down to history as a record breaker for the Kootenays.

That Auto Drive

Visitors to our glorious West sometimes accuse residents of B.C., of being too optimistic in their praises of Canada's Premier Province, but the most optimistic cannot over estimate what is actually being done in the way of developing this portion of the Dominion, a visit to almost any portion of the province after an absence of three of four years, will furnish surprises even to the most ardent believer in the progress of B.C., a series of wonderments and surprises at the vast changes for the better which so short a period has brought to pass

A representative of this paper, whilst on a visit to Victoria during the past week, was throught the courtesy of the Public Works Department, given an auto ride round the various public works and road improvements being carried out under supervision of the Provincial government on the Island adjacent to the capital, and which works are rapidly transforming the city and surrounding country into the most desirable residential and agricultural district in the world The scores of miles of roadway traversed, dotted with pleasant villas and homesteads, were a magnificent tableau of an ideal homeland; one particular stretch of roadway known as the Malahat Highway, extending for forty-five miles from the Capital City, is in particular a triumph of the roadmakers art. To go over this road in an automobile, with the graceful foliage overhanging the way, with glimpses between of the gleaming waters of the Pacific ocean, then rising by a series of easy gradients to some 1500 feet, before once more descending to sea level, winding round the cliffs and through stretches of gigantic forest country, all set in a background of mountain scenery, is a journey which will remain for years a remembrance of delight. This particular road is the longest stretch of completed auto road in the province of British Columbia, and a speed of 35 miles per hour can easily be attained without any apparent jarring or inconvenience.

It was specially constructed for auto traffic, and is maintained in apple pie order by Road Superintendent P. J. Campbell, of Victoria. It is certainly in the opinion of the Herald representative, a genuine wonder of the west, any visitor to Victoria who fails to take in this drive, has certainly missed something worth while.

Board of Trade

The Board of Trade met in regular session at 8 p.m. on Thursday evening last. Mr. W. M. Lawrence occupied the chair. Minutes of last meeting read and adopted.

The committee on the dry farming exhibit at Lethbridge, reported progress, per Chairman of committee, W. M. Lawrence.

The following were ballotted upon and unanimously elected to membership:—S. G. Robbins, L. Masson, W. H. Wallace, J.E.B. Dickson.

Meeting adjourned at 10 p.m.

Y. M. C. A. NOTES

The gym classes are in full swing. Everything is going nicely. Those who attend these classes go home satisfied, and feeling fit for a good days work. The following is the schedule:

Juniors, 1—Tuesdays and Thursdays 4:30 to 5:30 p.m.; Saturdays, 9:30 to 11:30 a.m.

Juniors, 2—Mondays, Wednesdays, Fridays, 4:30 to 5:30p.m.

Intermediates— Tuesdays, Fridays, 7:30 to 9:30 p.m.

Seniors—Mondays and Thursdays, 8 to 10 p.m.

Business Men—Tuesdays and Fridays, 10 to 12 a.m.

Busy Men—Mondays and Thursdays 7 to 8 p.m.

Senior Leaders—Wednesdays, 7 to 8 p.m.

Junior Leaders—Saturdays, 2:30 to 3:30 p.m.

Railroad Men—Every afternoon from 2 to 3:30.

Basket ball practice—Wednesdays 8 to 10 p.m.

Girls—Baturdays, 3:30 to 5 p.m.

The Physical Director has introduced music into the junior and intermediate classes, and coupled with the system of useing leaders makes the classes more interesting, and at the same time gives everybody an opportunity to develop quicker.

Boys' Bible Class—This class will start in on Sunday, Oct. 13th, at 10 o'clock, and is open to all boys in the city, whether a Y.M.C.A. member or not. A good line of studies have been secured and all boys are invited to attend this class, which is dismissed in plenty of time for church.

Visitors Day—The parents of the boys attending gym classes are invited to visit the gym during class hour next Tuesday, at 4 o'clock.

Sunday afternoon meeting for men—Sunday afternoon, Oct. 6th, at 3:45 to 4:45, a service of song will be rendered in the lobby of the Association Soloists, Mr. R. Lawrence, Mr. T. Pagdin, Mr. H. Hyde, Mr. A.G. Duck and others. All men are cordially invited to these meetings.

On Tuesday from 7 to 8 o'clock all men interested in Bible study will be welcome at the Y.M.C.A., when Mr. Thomson will take the class in the conversational style of lesson study. Subject for Bible study—Acts of the Apostles.

The circulating library is now in operation, books are given out on Monday and Thursday evenings from 7:30 to 8:30. Membership fee to library $1.

Board of Directors meeting— A meeting of the board of directors is called for Tuesday evening at eight o'clock sharp. Edery member should make it a point to be present, as a bowling team is to be picked from the directors.

An Old Friend With a New Face

"Managing Mildred," a two-act musical comedy farce, by Scammon Lockwood and Theodore Stearns, appears this season in a brand new dress and many original costumes. The piece has been entirely rewritten and every number in the brilliant little show is new and composed especially for Juanita Rush, the clever little comedienne, and Charles Picquet both of whom are well known to our local amusement-seekers. Two new members are added to the cast, and a new four-piece ladies' orchestra, carefully culled from the important musical centers, will travel with this season's "Managing Mildred" company.

Of the latter, Mae Thomas, formerly solo cellist of the Metropolitan Ladies' Orchestra, is heralded, and Wilma Bains is the violinist, recently returned from her studies in the Brussels Conservatorie. Miss Baines is said to possess a brilliantly magnetic personality.

E. Adrianne Roy is the new contral to, and has the rare honor of having studied with Jean de Rezke in Paris.

Harold Russuck is another new addition in the cast of principals. He is a London baritone.

Another new feature will be the specially painted scenery by the Belgian scenic artist, Paul Henter, who spent last winter inSouthern Pines, N. C., where Charles Picquet ownes and operates an extensive chicken farm. Mr. Henter took a liking to Charles otherwise no amount of money would have induced the noted painter to unpack his magic brushes, inasmuch as he had gone South to rest up and —forget. It is a pity we cannot know the details of his romantic exile.

A good deal is claimed for Stearns' music. This young composer and conductor is widely known in New York and Vienna, and has dropped the baton for the pen for the next few years His music, while popular, is full of haunting nuances that never fail to impress.

Both Miss Rush and Mr. Picquet return, after a well-earned vacation full of bright-eye enthusiasm. All in all, the new and enlarged "Managing Mildred" promises much, and, apparently, will do more than that. At the At the Empress theatre on Monday, October 7th.

New Orange Lodge Instituted

On Tuesday evening, Messrs. Thos. Steed, Rev. R. J. McIntyre, J. H. Armstrong, Chas. F. Lindmark, Chas Tourner, T. Woodland and A. Johnson, visited Comaplix to assist the Provincial Organizer of the Orange Association of British Columbia, Mr. J. W. Whiteley, to institute a lodge of the order for the Upper Arrow lakes district.

The new lodge was duly organized during the evening with 25 members, 18 of whom were new members, while six were old members of the order living in the district. After some discussion and a vote taken it was decided that Arrowhead would be the most central location for the lodge. The new lodge will be known as Arrow Lakes Lodge. During the evening addresses were delivered by Bros. Whiteley, Lindmark, McIntyre and Armstrong. The visitors were well entertained by the new lodge members and at midnight a lunch was served by the local friends.

The following is the list of the first officers of the Arrow Lakes L.O.L.

Ralph Simpson—W. M.
H. S. Smith—D. M.
Sidney Hurd—Chaplain.
Wm. Gilchrist—R.S. and F.S.
Gordon Sutherland—Treasurer.
S. Irwin—Lecturer.
D. H. Fraser—D. of C.
1st Committeeman—D. Calder; 2nd F. Erickson; 3rd, N. Montgomery; 4th J. Bezanson; 5th, T. H. Cook.

Public Schools Attendance

The attendance at the public schools for September was as follows

	Enrollment	Present at every sess	Percentage
Central School, Div. I	24	88.64	11
" " " II	29	93.72	15
" " " III	37	93.94	26
" " " IV	32	94.28	20
" " " V	30	95.37	26
" " " VI	34	90.14	18
" " " VII	34	92.94	17
" " " VIII	38	94.01	21
Totals	267	92.88	154
Selkirk School Div. I	40	92.81	22
" " " II	35	92.34	20
" " " III	42	95.23	31
" " " IV	40	94.15	31
" " " V	39	94.67	18
" " " VI	47	90.21	30
Totals	243	93.23	142

The Nelson Shield in Central school is won for the month by Div. V. with a percentage of 97.65 in punctuality and regularity. Div. III. of Selkirk school wins the shield with a percentage of 97.55.

High School Attendance

Following is the attendance at the Revelstoke High School for the month of Sept., as compiled by the Principal of the school, Mr. J. M. Paterson:

High school, Div. I.	21	10	92.62
" Div. II.	17	11	95.12
Totals	38	21	93.87

To Ride on First Train

Arrangements are being completed by Sir Richard McBride to be the guest of the Canadian Northern officials on the first train to pass over the metals of the new transcontinental system from the Port Mann terminals to Hope, an event of the ensuing fortnight. The premier has also accepted an invitation to visit the Okanagan and to open formally the fruit fair in Vernon on Oct. 28.—Ex.

A SUCCESSFUL TREATMENT

Mrs. Edward Kennedy, of Meriden, Conn., 40 years old, was advised by her Physician to try Dr. Martell's Female Pills, she did so with wonderful results. Thousands of others would say the same. 20 years the standard at your Druggist.

CHURCHES

METHODIST CHURCH.

Rev. R. J. McIntyre, pastor. Services on Sunday at 11 a.m. and 7:30 p.m.; Sunday school and Young People's Bible classes at 2:30 p.m.; Wednesday at 8 p.m., Epworth League meeting; Friday evening, Junior and Senior choir practice. A cordial welcome awaits the public at all these services.

PRESBYTERIAN CHURCH

Rev. J. W. Stevenson, minister Regular services on Sunday at 11 a.m. and 7:30 p.m.; Sunday school and adult Bible classes at 2:30 p.m. Mid-week prayer meeting on Wednesday at 8 p.m. Hearty congregational singing and special music by the choir. Strangers and visitors are invited to the services.

ST. PETER'S CHURCH.

Holy Communion every Sunday morning at 8 a.m., and after morning prayer on the first Sunday in each Month.

Rev. C. A. Procunier, rector. Matins at 11 a.m. and Evensong at 7:30 p.m., every Sunday. Litany on the Second Sunday, and the Ante-Communion on the Third Sunday after Matins. Sunday school every Sunday at 2:30 p.m. Choir practice on Fridays at 8 p.m.

CATHOLIC CHURCH.

St. Francis of Assisil Catholic church, corner of Fifth street and McKenzie avenue.

Services—On all Sundays, except the fourth of each month. Low mass with Communion of the Faithful at 8 a.m. High Mass at 10:30 a. m., Christian Doctrine for children at 2:30 p.m. Rosary with Bendiction of The Blessed Sacrament 7:30 p.m.

On week days—Holy Mass every morning at 7:30. Confessions are heard every evening after 7:30 and in the mornings before Mass.

J. C. McKenzie, P. P.

BAPTIST CHURCH.

One block west of McKenzie avenue on Second street. Rev. E. J. Chave, B. A., pastor. Sunday services at 11a.m. and 7:30 p.m.; Sunday school and adult Bible classes at 2:30 p.m.; Monday at 8 p.m., Young People's Meeting; Wednesday at 8 p.m., church Prayer Meeting. A cordial invitation extended to all services. Strangers made welcome.

New Time Table

On June 2nd, a new C.P.R. time table came into effect for the summer, changing the hours of arrival and departure of the trains, which are as follows:

WEST BOUND.

No.	Arrive	Leave
3	5:55	6.15
1	15:35	15:55
13	16:40	17o.k

EAST BOUND

No.	Arrive	Leave
4	24:45	24:55
14	7:20	7:40
2	11:55	12:15

SOUTH TRAIN

Arrives 15:30, leaves 7:40 a.m.

All subscribers not receiving the paper regularly are requested to communicate with the editor, Mail-Herald Box 914, Revelstoke B.C., in order that their complaints may be rectified Write your full name and address legibly, and your complaint will be attended to promptly.

NOTICE

Revelstoke Land District.
District of West Kootenay.

Take notice that I, Adelard S. Blondin, of Halcyon, B. C., occupation Shipwight, intends to apply for permission to purchase the following described lands:

Commencing at a post planted 20 chains south of a point in the South boundary of Lot 7872, Group One, Kootenay District, which point is distant 40 chains West from the South East Corner of said Lot 7872, and marked "Adelard S. Blondin's North-East Corner Post"; thence south 40 chains, thence west 20 chains thence north 40 chains, thence east 20 chains to the point of commencement containing 80 acres more or less.

Dated the 23rd September, 1912.

ADELARD S. BLONDIN.
Agent.

1st issue Sept. 25th

Dress Making

A. E. S. Tailoring School

Having now secured suitable premises, will open in the TAYLOR BLOCK, over McRae Mercantile Co.'s Store, Monday, October 7. All orders for dressmaking promptly and skilfully attended to.

Catherine Goodwin

Box 26 - Revelstoke, B. C.

EMPRESS THEATRE

MONDAY OCTOBER 7th

The Sparkling Musical Comedy

MANAGING MILDR D

BETTER THAN EVER

Prices 50c. 75c. and $1.00

Reserved Seats on Sale at McDonald's Drug Store.

The Gladstone Sisters and Edna Randall

OCT. 8 9 10 11 & 12

ALL NEW ACTS

ENTIRE CHANGE OF PROGRAM NIGHTLY

Prices 15c. and 25c,

MONDAY OPERA HOUSE OCT. 7th

...SPECIAL FAIR WEEK ATTRACTION...

MISS VERNA FELTON

AND

The Allen Players

PRESENTING A LINE OF COMEDIES AND DRAMAS WHICH WILL COMMAND YOUR PATRONAGE.

OPENING WITH

"THAT GIRL FROM TEXAS"

A Side-Splitting Comedy

ALL NEW SCENERY

SPECIAL MUSIC BY THE

Royal Hungarian String Quartette

ADMISSION. - 25c., 50c AND 75c.

Seats on Sale at Macdonald's Drug Store

SYNOPSIS OF COAL MINING REGULATIONS.

Coal mining rights of the Dominion in Manitoba, Saskatchewan and Alberta, the Yukon Territory, the North-west Territories and in a portion of the Province of British Columbia, may be leased lor a term of twenty-one years at an annual rental of $1 an acre. Not more than 2,560 acres will be leased to one applicant.

Application for lease must be made by the applicant in person to the Agent or Sub-Agent of the district in which the rights applied for are situated.

In surveyed territory the land must be described by sections, or legal sub-divisions of sections, and in unsurveyed territory the tract applied for shall be staked out by the applicant himself.

Each applicant must be accompanied by a fee of $5 which will be refunded if the rights applied for are not available, but not otherwise. A royalty shall be paid on the merchantable output of the mine at the rate of five cents per ton.

The person operating the mine shall furnish the Agent with sworn returns accounting for the full quantity of merchantable coal mined and pay the royalty thereon. If the coal mining rights are not being operated, such returns should be furnished at least once a year.

The lease will include the coal mining rights only, but the lessee may be permitted to purchase whatever available surface rights may be considered necessary for the working of the mine at the rate of $10.00 an acre.

For full information application should be made to the Secretary of the Department of the Interior, Ottawa, or to the Agent or Sub-Agent of Dominion Lands.

W. W. CORY,
Deputy Minister of the Interior.

N.B.—Unauthorized publication of this advertisement will not be paid for.

NOTICE

Revelstoke Land District.
District of West Kootenay.

Take notice that I, Michael Grady, of St. Leon, B.C., occupation, hotel keeper, intends to apply for permission to purchase the following described lands.

Commencing at a post planted at the North West Corner of Lot 1139, thence east 20 chains, thence north 40 chains, thence east 10 chains, thence north 40 chains, thence west to bank of Halfway Creek, thence following bank south to point of commencement, containing 160 acres, more or less.

Dated August 3rd, 1912.
MICHAEL GRADY.

NOTICE

Revelstoke Land District.
District of West Kootenay.

Take notice that I, Owen Boyer of Greenwood, B.C., occupation, hotel proprietor, intend to apply for permission to purchase the following described lands.

Commencing at a post planted at the North West Corner, being ten chains east of the South West Corner of Timber Limit No. 31283, thence east 40 chains, thence south 40 chains thence west 40 chains, thence north 40 chains to point of commencement.

Dated 28th June, 1912.
OWEN BOYER.
George Bouchard, Agent.

NOTICE

Revelstoke Land District.
District of West Kootenay.

Take notice that I, Elizabeth Hannah, of Rossland, B. C., occupation, married woman, intends to apply for permission to purchase the following described lands:

Commencing at a post planted about 80 chains north of the North West Corner of Lot 8402, thence 80 chains south, thence 30 chains east, thence 80 chains north, thence 30 chains west to point of commencement and containing 240 acres, more or less.

Dated April 26th, 1912.
ELIZABETH, HANNAH,
Per John W. Hannah, Agent.
First issue Aug. 14.

NOTICE.

Revelstoke Land District.
District of West Kootenay.

Take notice that I, William Bilfor, of Spokane, Wash., occupation Meatcutter, intends to apply for permission to purchase the following described lands:

Commencing at a post planted about 40 chains east of the Southwest Corner of Lot 7679 and southeast corner of Lot 10856, thence south 40 chains, west 40 chains, north 40 chains and east 40 chains to point of commencement, and containing 160 acres, more or less.

Dated August 20th, 1912.
WILLIAM BILFOR,
James Fisher, Agent.
1st issue Sept. 11

NOTICE

Revelstoke Land District.
District of West Kootenay.

Take notice that William Henry Wilcox, of Revelstoke, B.C., occupation, Prospector, intends to apply for permission to purchase the following described lands:

Commencing at a post planted on the West bank of the Columbia river about 40 chains below Seymour Creek thence west 40 chains, thence south 40 chains, thence east 40 chains more or less to Columbia river, thence following the Columbia river north to point of commencement, and containing 160 acres, more or less.

Dated August 8th, 1912.
WILLIAM HENRY WILCOX,
Applicant.
Andrew Kitson, Agent.
1st issue Aug. 31st

NOTICE

Revelstoke Land District.
District of West Kootenay.

Take notice that I, John Albert Lange, of London, England, occupation, Traveller, intends to apply for permission to purchase the following described land:

Commencing at a post planted by North East Corner of Lot 11004, on the Upper Arrow Lake, and marked "J.A.L.S.E. Corner," thence north 40 chains along the shore of Arrow Lake, thence west 20 chains, thence south 40 chains, thence east 20 chains to point of commencement, containing 80 acres, more or less.

Dated 19th September, 1912.
JOHN ALBERT LANGE,
Per Fredrick W. Terry, Agent.
1st issue Sept. 28th

NOTICE.

Revelstoke Land District.
District of West Kootenay.

Take notice that John R. West, of Revelstoke, B.C., occupation, Saddler intends to apply for permission to purchase the following described lands:

Commencing at a post planted on the West bank of the Columbia river about 40 chains below Seymour Creek thence west 40 chains, thence north 40 chains, thence east 40 chains more or less to the Columbia river, thence following the bank of the Columbia river south to point of commencement and containing 160 acres, more or less.

Dated August 8th, 1912.
JOHN R. WEST, Applicant.
Andrew Kitson, Agent.
1st issue Aug. 31st.

NOTICE

Revelstoke Land District.
District of West Kootenay.

Take notice that Marshall Derrah, of Revelstoke, B.C., occupation, Logger, intends to apply for permission to purchase the following described lands:

Commencing at a post planted on the East bank of the Columbia river about one and a half miles below Rocky Point and about two miles above Peterson's ranch, thence 40 chains north, thence 40 chains west, thence 40 chains more or less south to the Columbia river, thence following the bank of Columbia river to point of commencement, containing 160 acres, more or less.

Dated August 5th, 1912.
MARSHALL DERRAH, Applicant.
Andrew Kitson, Agent.
1st issue Aug. 31st.

NOTICE

Revelstoke Land District.
District of West Kootenay.

Take notice that I, Lana A. Blondin, of Halcyon, B. C., occupation Married Woman, intends to apply for permission to purchase the following described lands:

Commencing at a post planted on the South boundary of and 60 chains West from the South East Corner of Lot 7872, Group One, Kootenay District, and marked "Lana A. Blondin's North-West Corner Post"; thence south 20 chains, thence east 40 chains, thence north 20 chains to said south boundary of said Lot 7872, thence west along said boundary 40 chains more orless to the point of commencement containing 80 acres more or less.

Dated September 23rd, 1912.
LANA A. BLONDIN,
Per A. S. Blondin, Agent.
1st issue Sept. 26.

NOTICE

Revelstoke Land District.
District of West Kootenay.

Take notice that I, Adelard S. Blondin, of Halcyon, B. C., occupation Shipwight, intends to apply for permission to purchase the following described lands:

Commencing at a post planted 20 chains south of a point in the South boundary of Lot 7872, Group One, Kootenay District, which point is distant 40 chains West from the South East Corner of said Lot 7872, and marked "Adelard S. Blondin's North-East Corner Post"; thence south 40 chains, thence west 20 chains thence north 40 chains, thence east 20 chains to the point of commencement containing 80 acres more or less.

Dated the 23rd September, 1912.
ADELARD S. BLONDIN.
Agent.
1st issue Sept. 25th

WATER NOTICE.

For a License to Take and Use Water

Notice is hereby given that the Canadian Pacific Railway Company will spply for a license to take and use Fifty Miners Inches of water out of a small Creek, which flows in a northerly direction and empties into Illecillewaet River near Twin Butte. The water will be taken at Twin Butte and will be used for railway aad domestic purposes on the land described as C.P.R. Company's right of way.

This notice was posted on the ground on the 28th day of August, 1912. The application will be filed in the office of the Water Recorder at Revelstoke, B.C.

Objection may be filed with the said Water Recorder or with the Comptroller of Water Rights, Parliament Buildings, Victoria, B.C.

Canadian Pacific Railway Company,
Applicant.
E. W. Bateman, Local Right of Way Agent, Vancouver, B. C.
First issue August 31st.

NOTICE

Revelstoke Land District.
District of West Kootenay.

Take notice that I, Ethel Verona Boyd, of Halcyon, B.C., occupation, Married Woman, intends to apply for permission to purchase the following described land:

Commencing at a post planted 60 chains in a westerly direction from the South East Corner of Lot 7872, Group 1, thence 40 chains south, thence 40 chains west to lake shore, thence 40 chains north, thence 40 chains east to point of commencement, containing 160 acres more or less.

Dated September 24th, 1912.
ETHEL VERONA BOYD,
Per Wm. Boyd, Agent.
1st issue Sept. 28th

NOTICE

Revelstoke Land District.
District of West Kootenay.

Take notice that I, William Boyd, of Halcyon, B.C., occupation, Hotel Keeper, intends to apply for permission to purchase the following described land:

Commencing at a post planted at the North West Corner of Lot 100, Group 1; thence north 80 chains following lake shore, thence east 40 chains, thence south 80 chains, thence west 40 chains to point of commencement.

Dated September 24th, 1912.
1st issue Sept. 28 Wm. BOYD.

NOTICE

Revelstoke Land District.
District of West Kootenay.

Take notice that I, Jean Batise S. Blondin, of Montreal, Que., occupation Merchant, intends to apply for permission to purchase the following described lands:

Commencing at post planted 40 chains south from a point in the South boundary of Lot 7872, Group One, Kootenay District, which is distant from the South East Corner of said Lot 7872 60 chains, and marked "Jean Batise S. Blondin's North-East Corner Post"; thence south 60 chains, thence west 20 chains, thence north 60 chains, thence east 20 chains to the point of commencement, containing 120 acres more or less.

Dated September 23rd, 1912.
JEAN BATISE Blondin,
Agent.
1st issue Sept. 25th

Sewing Machines

A nice new stock of Singer and Wheeler Wilson Sewing Machines

For Sale or Hire

by the month at Manning's. All kinds of machine needles stocked.

MANNING, Agent.

FruitLands
FOR SALE

Galena Bay lands in parcels of 10 or 20 acres or en bloc. Correspondence invited.

John Shaw, Agent,
Box 616 Arrowhead

Lumbermen

It will pay you to make a call at

F. B. WELLS,

Fur Buyer and Exporter

Old Town, - Revelstoke, B. C

before buying your outfit of working clothes for the bush. I make a specialty of Logging Shoes, Pants, Sox, Shirts Blankets and everything required in your business.

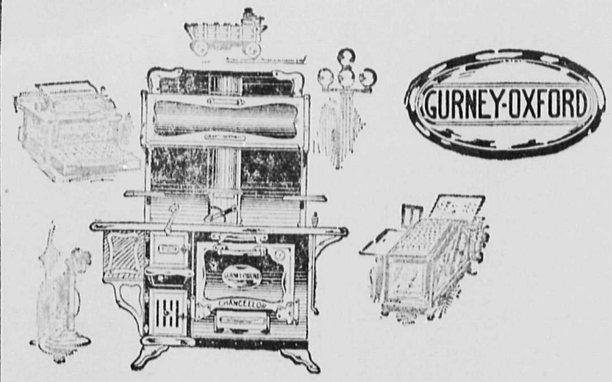

The GURNEY-OXFORD is an efficient RANGE

A business is kept up-to-date because it means a difference between profit and loss. The successful business uses such modern time-and-labor-savers as typewriters, adding machines and electricity. Woman's work in the home is also a matter of profit and loss. If she has improved and modern tools, she gains time and leisure and better results. If she has old-fashioned ideas to contend with, she loses energy and effort and peace of mind

The Gurney-Economizer is the greatest single improvement ever devised to simplify cooking. It regulates the fire and heat of the oven with one direct motion. The heat of the fire is distributed by a scientific arrangement of flues that keeps the oven uniformly heated. The grates hold the fire on the least possible surface.

The Gurney-Oxford Range is a most efficient piece of household furniture. It puts the kitchen on the same labor-saving, up-to-date basis as a successful business.

Revelstoke Hardware Co.

Revelstoke, B. C.

7

"Makes more bread and better bread"
PURITY FLOUR
"ask for it"

For Sale by A. Hobson, Grocer and Baker

Encourage Agriculture

All of the provinces have now signed agreements with the Dominion government by which they will receive the subsidy voted last session by parliament. When the new administration came into office it was felt that a broad policy for the betterment of agriculture in Canada through co-operation with the provincial governments should be adopted. It was felt that nothing in this direction could be properly done until a general survey of the agricultural conditions in Canada had been made.

To make this survey and to report on a general policy, C. C. James, formerly deputy minister of agriculture for Ontario, a man of undoubted standing in the agricultural world and with a deep knowledge and experience which peculiarly fits him for such work, was appointed commissioner. He is at present engaged on preparing his report, and it will be ready by the opening of parliament.

IMMEDIATE ASSISTANCE

However as Mr. James' report was not ready last session, it was decided to give immediate assistanceto agriculture by voting the sum of $500,000 to this cause by way of a grant to the provincial governments on a population basis. The grant was to be expended for the cause of agriculture according to a plan approved by the Minister of Agriculture. New Brunswick was the first province to fall in line, they have all heartily followed and taken up the plan with enthusiasm.

THE DISTRIBUTION.

The following table shows how much each province receives:—

Ontario	$175,733.32
Quebec	139,482.40
Nova Scotia	34,288.45
New Brunswick	24,509.93
Prince Edward Island	6,529.85
British Columbia	27,334.76
Manitoba	31,730.05
Saskatchewan	34,296.29
Alberta	26,094.95

Full supply of Bankhead coal now in. Advance orders being taken. Delivery guaranteed. Revelstoke General Agencies, Limited.

Miss Felton as "Nell Gwynne" Opera House, week commencing Monday Night

Write for the "Concrete Book"

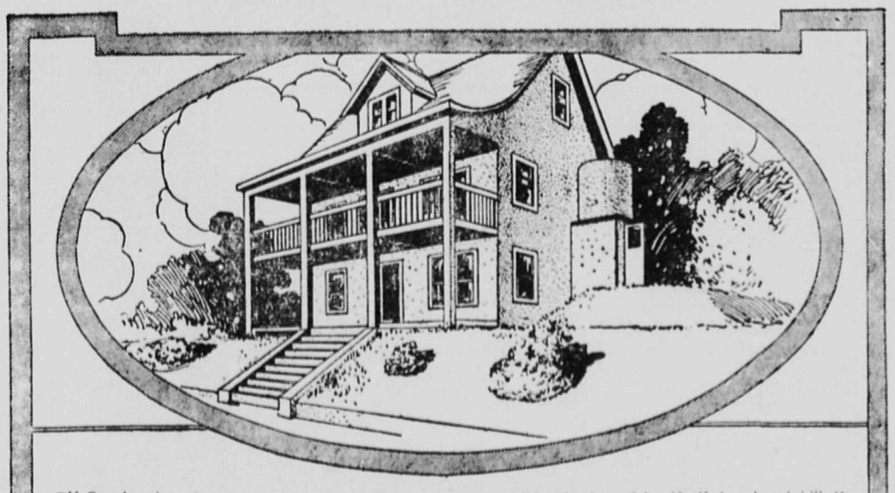

IN Canada, where the winters are long and cold, houses must be solid and substantial. No "gingerbread frills," such as distinguish California bungalows, can be permitted. Canadian homes should be built to defy wind and cold, to keep warm inside when it's thirty below out-doors.

IT is because Concrete, of all materials, best withstands wind, water and cold, that it is fast becoming popular with Canadian home-builders. Concrete houses are warm in winter, requiring less coal for heating; they are cool in summer. A Concrete house never needs repairs; because, instead of decaying, it actually grows stronger with time and exposure to the elements.

VERY attractive architectural effects may be obtained with Concrete, especially for houses in the country, where the rough concrete surface harmonizes with its surroundings.

SINCE it never requires repairs, the first cost of a concrete residence is its last cost; and it is cheaper, for this reason, *than any other kind of home.*

NOT only is Concrete the best material for house-building. It may also be used in scores of other ways around the home and on the farm. For each of these purposes it is the best material *known.*

IF you haven't investigated the use of Concrete around the home and on the farm, write now for our free book, which tells all about the mixing and placing of Concrete, and describes hundreds of practical uses for it. Just say "Send me your book" in a letter or on a post card, and the book will be sent you absolutely free.

Address—Publicity Manager **CANADA CEMENT COMPANY LIMITED** 507 Herald Building MONTREAL

When buying Cement, be sure to get "Canada Cement." See that every bag and barrel bears this label. Then you will be sure of satisfaction.

We have a free Information Department that will answer all your questions relating to Cement, without cost or obligation.

EGG LAYING CONTEST

International Egg Laying Contest, held under the joint auspices of the British Columbia Poultry Association, Vancouver Exhibition Board and the Provincial Government. Total eggs laid up to end of Eleventh month, September 20th, 1912:

Pen No. Class I.	Eggs Laid
2 —White Leghorns	920
9 —White Leghorns	838
19—White Leghorns	755
10—White Leghorns	718
14—White Leghorns	704
18—White Leghorns	701
4 —White Leghorns	689
20—White Leghorns	676
7 —White Leghorns	671
1 —White Leghorns	652
23—White Leghorns	646
12—White Leghorns	632
5 —White Leghorns	626
22—Buff Leghorns	612
8 —White Leghorns	591
21—Anconas	531
3 —White Leghorns	520
6 —Brown Leghorns	500
16—White Leghorns	496
13—White Leghorns	495
15mWhite Leghorns	428
11—White Leghorns	417
17—White Leghorns	405
Pen No. Class II.	**Eggs Laid**
33—Rhode Island Reds	782
38—White Wyandottes	771
31—Rhode Island Reds	695
26—Barred Rocks	687
37—Barred Rocks	670
34—White Wyandottes	656
32—Rhode Island Reds	649
39—Buff Orpingtons	572
35—Barred Rocks	555
29—Buff Rocks	541
30—White Wyandottes	518
25—Buff Orpingtons	515
36—Partridge Wyandottes	478
28—Columbian Wyandottes	414
27—Silver Pencilled Wyandottes	408
40—Silver Laced Wyandottes	402

Average price of eggs, 50c. per doz. Pen temperatures, highest 99 deg.; lowest, 42 deg.; average mean 66.1, (*these are shade temperatures*). Rain fell on seven days; the rest of the month was fine and fair.

On the 21st, the minimum temperature recorded was 56 deg., and the highest 69 deg. Very little disturbance occurred during the moth from land-clearing operations, and, as a result, some very good laying records were made. These were all the more creditable from the fact that most of the pens have been in various stages of moulting during the month.

In Class 1, quite a few changes in position are to be noted. Pens 19 still keeps climbing, and Pen 10 comes into the winning class. From present appearances, the fourth place can easily be captured by either Pens 10, 14 or 18. Although makin gsplendid efforts during the past three months, Pen 7 will hardly get into fourth position, although at their rate of production, it might be possible for them to still climb higher during the concluding month.

The following are the high scoresers in Class I.

Pens:—7 (118 eggs); 18, (111); 19, (109); 20, (93); 9, (87);

Moulting—Pens 1, 3, 4, 5, 6, 8, 9, 11 12, 13, 14, 15, 16, 17, 20, and 23.

In Class II the battle royal still rages between Pens 33 and 38. This month the latter have to take second place, despite the fact that the Reds had three broodies removed during the month, and the "Dots" only one Neither of the two pens have yet commenced to moult. Pen 26 shortened the distance between themselves and Pen 31, and may yet oust them from the third position.

The following pens distinguished themselves during the past month:—Pen 33 (95 eggs); 37 (90); 26 (83); 25, 32 (80 each); 38 (79); 29 30 (70 each).

Moulting—Pens 28, 30, 34, 35, 36, 39

Broodies—25 (4 birds); 26, (2); 27 (4); 28 (1); 29 (6); 30 (5); 31 (5); 32 (3); 33 (3); 34 (2); 35 (2); 36 37, 38 (1 each); 39 (3).

Pen 40, which at the commencement held first place for four months, has now superseded Pen 27 at the bottom of the list.

The question of holding another contest has not yet been decided by the Provincial government, but should one be held, it is proposed to publish pen owners' names monthly, thru out the contest.

Not Much Peace

The sitting at Geneva of the International Peace Conference, the despatches say, was marked by great tumult and display of temper, and because of the angry demonstration, one speaker was compelled to leave the platform. Perhaps peace congresses when they meet would do well to begin proceedings by establishing a board of arbitration to which disputants might submit their differences as to what was the best way of proceeding, to end international strife. The proneness to fight shown by some of the delegates better befits a lot of swash-buckling soldiers of fortune than the beneficiaries of Andrew Carnegie's Foundation Millions.— Vancouver Sun.

Make out your order for your Winter's supply of coal. We have the goods on hand and will deliver at your own convenience if you send in your order early. Revelstoke General Agencies, Limited.

Big Ore Production

Nelson, B.C., Oct. 1—Two properties in the Kootenay and Boundary district made their first shipments of the year last week. They were the Inland Empire mine near Paulson, which is being operated by a Walla Walla, Wash., company and the old Second Relief, near Erie, which is again under operation this summer.

Heavy shipments continued from the silver-lead mines, the Hudson Bay producing 84 tons, the Richmond-Eureka 65 tons, the Ruth 34 tons, the Bluebell 63 tons of concentrates, the St. Eugene 100 tons, which is the heaviest weekly output of the year, the Monarch 72 tons of concentrates and the Whitewater 22 tons.

SMELTER BUSY.

Operations have commenced at the Jewell mill, near Greenwood, and a carload of concentrates has been shipped to the smelter. This consignment ran $150 per ton. About 200 tons weekly is being milled at this property which is said to have sufficient ore in sight to supply the plant with 50 tons daily for two and a half years.

Splendid success is attending the operation of the Mother Lode mine at Sheep creek, profits of $19,287 and $14372, respectively, having been made in July and August. Mining and milling charges average about $7 per ton and the ore values are about $16 per ton. A saving of 98 per cent. of the values is being effected.

WEEK'S PRODUCTION.

Ore production in the Kootenay and Boundary districts last week totalled 51,716 tons. For the year to date the total is 1,817,618 tons.

Production in detail was:

Slocan and Ainsworth production—Week, 2,246 tons; year, 79,936 tons.

Nelson production— Week, 1,372 tons; year, 37,809 tons.

Rossland production— Week, 4,681 tons; year, 179,016 tons.

Boundary production—Week, 43,310 tons; year, 1, 488,544 tons.

Consolidated company's receipts, Trail, B.C.—Week, 5,743 tons; year, 230,034 tons.

British Columbia Copper company's receipts, Greenwood, B. C. —Week, 17,101 tons; year, 493,883 tons.

Granby Smelter receipts, Grand Forks, B. C.—Week, 25,681 tons; year 937,463 tons.

Holds Up Treasure Train

Seward, Alaska, Oct. 1—The old saying that "there was never a man that stole gold dust in Alaska that got away with it," was brought out in the recent trial of Gorman at Iditarod, when Gorman was sentenced to serve time for the holding up of the treasure train at Flat last summer.

The trial, as well as winding up the Iditarod gold dust robbery, also cleared up two other mysteries that have been puzzling the Alaskan authorities for the past five years. One of these was the Valdez Creek robbery and the other was the shooting and robbing of a returning jeweller on the Kantishna several years ago.

Fred C. Chapman, formerly of Fairbanks and later of Iditarod, testified on the stand that Gorman had told him that he was responsible for the Valdez Creek robbery, when Dan Kain's cabin was entered on the Monohan ground and $10,000 in dust was taken and no trace could be found of it. Several times it was thought that the thief had been apprehended, but the ownership of the dust was always proven and the guilty parties were never found. At the Iditarod trial Chapman stated that Gorman told him some time ago that he (Gorman) and a man named Goyne had pulled off the Valdez Creek job and then said that himself and a partner named Jack Tansey had stolen the poke from the little jeweller on the Kantishna in the fall of 1908.

SHOT AND ROBBED

In the Kantishna robbery the jeweller, who had been working in the camp and purchasing dust, was on his way out to the Yukon when he was shot and robbed. The almost lifeless body was thrown in an open boat and set adrift on the Kantishna and was found by a couple of prospectors, who hurried the stricken man to a place where he could get medical attention and after a long time he recovered. He stated that he was fired on from a thicket as he was floating down stream and was shot in three places. He did not see any one, but was robbed of about $4,000 in dust and jewellery, mostly of his own manufacture of native nuggets.

There was no trace of the thieves, and after a long search the attempts to locate them was practically given up and took its place as one of the unsolved mysteries of Alaska. The trial in the Iditarod has now cleaned up both the Valdez Creek and the Kantishna robberies and as soon as Gorman has served the sentence that was imposed on him by the interior judge he will be arrested and made to stand trial for the other two robberies.

The "Sugar Bowl" Luncheonette is now running in connection with our soda fountain. Ladies will find here a comfortable place to get an afternoon cup of tea, chocolate, coffee, beef tea and light refreshments.

Howson & Co.

Are prepared to Sell Furniture, Carpets, Linoleum and alll House Furnishings at Eastern Prices.

Ask for Cash Discount.

FULL LINE OF GENT'S SHOES

The well known Keen Kut Shoe and the Wellington solid leather Shoe. They are both leathers. We also carry a full line of Tan Shoes. Call and see them before purchasing.

ARMSTRONG & COMPANY

Boot and Shoe Repairers, Saddlers Harness Makers

REDUCTION IN ELECTRICAL FIXTURES

Are you wanting any Electrical Work Done? If so, call at the Revelstoke Plumbing & Sheet Metal Co.'s Store, Connaught Avenue.

A. G. DUCK

ELECTRIC SUPPLY STORE

Phone 281 Night Phone 40 P. O. Box 469

Do You Want Cheap Wood or Building Material

2 x 4 Cedar. 1 inch, 1¼ inch to 3 inch Dry Cottonwood

All Buildings and Platforms on Old Mill Site for sale.

CALL AT

Bowman Lumber Company's Office

Third Street and Smelter Track

STEAM CLEANING AND DYE WORKS

Has Been Added to the

WEST KOOTENAY STEAM LAUNDRY

Clothes Cleaned or Dyed, Pressed and Repaired.

Faded Clothes Restored to Original Color.

French Dry Cleaning of Ladies' and Gent's Clothing a Specialty.

First-Class Work on Short Notice. Satisfaction Guaranteed.

Clothes Called for and Delivered.

G. W. LYON, PRACTICAL CLEANER AND DYER ....

NOW LOCATED AT

WEST KOOTENAY STEAM LAUNDRY

PHONE 80

Sash, Doors, Mouldings' Turnings

W are in the manufacturing business f Sash, Doors, Mouldings, Turnings, Show Cases, Office and Bar Fixtures, Storm Doors and Windows made to order and all kinds of repair work done in good order.

We have a full line of building supplies, lime cement, plaster, Hard Wall Finish, bricks, Sewer Pipe, Plaster Plaster Board, Roofing Metal, Lath and all kinds of Glass, Oils, Paints, Varnish, all colors and tints.

Much pleasure in quoting anything in the Building Line.

REVELSTOKE SASH AND DOOR FACTORY

P. O. Box 295, Revelstoke, B. C.

ASK THE DRIVER

Everybody knows him, he will tell you that the whiskeys we are selling are the best. Call and be convinced. No household should be without a supply of our **Harvey's Special Scotch Whiskey;** our **Frapin Liqueur Brandy,** guaranteed 30 years old or **Blackberry Brandy** for Medicinal purposes. Our stock of choice Wines and Liquors of all kinds are unexcelled. Sold by all the leading hotels, or telephone

The Revelstoke Wine and Spirit Co., Ltd.

Importers and Dealers in Pure Wines, Liquors, Cigars and Cigarettes

THE CANADIAN BANK OF COMMERCE

CAPITAL, $15,000,000 REST, $12,500,000

DRAFTS ON FOREIGN COUNTRIES

Drafts on the principal cities in the following countries issued without delay:

Africa	Cuba	Macedonia	Russia
Arabia	Denmark	Malta	Servia
Argentine Republic	Egypt	Manchuria	Siam
Armenia	Finland	Mexico	Siberia
Australia	Formosa	New Zealand	South Africa
Austria-Hungary	France	Norway	Spain
Belgium	Germany	Panama	Straits Settlements
Brazil	Greece	Persia	Sweden
Bulgaria	Holland	Peru	Switzerland
Ceylon	Iceland	Philippine Islands	Syria
Chili	India	Poland	Turkey
China	Italy	Portugal	United States
Crete	Japan	Roumania	West Indies, etc.

These drafts can be drawn in sterling, francs, marks, lire, kronen, yen, taels, roubles, etc., according to the money of the country in which they are payable. This enables the payee to obtain the exact amount intended.

REVELSTOKE BRANCH--F. M. GIBSON, MGR

NAKUSP BRANCH, H. L. ROTHWELL, Manager.

JUST OPENED

THE REVELSTOKE OYSTER AND CHOP HOUSE

A New Short Order Restaurant and Eating House

Only White Cooks Employed

Have had 15 years experience as a caterer

Regular $5.25 Meal Ticket for Five Dollars.

J. Pappos and J. Chitsas, Proprietors

MacKenzie Avenue, Revelstoke, B. C

WHITE STAR-DOMINION CANADIAN SERVICE

ROYAL MAIL STEAMERS

SAILING EVERY SATURDAY—MONTREAL, QUEBEC, LIVERPOOL

Largest and Finest Steamers from Canada—Only Four Days at Sea

New Triple-Screw S. S. LAURENTIC 15,000 Tons Sails Oct. 26 and Nov. 9

New Twin Screw S. S. MEGANTIC Nov. 23 and Dec. 7

Electric Elevators, Electric Heaters, Skilled Orchestra, Wireless and Deep Sea Signalling Apparatus.

Comfort at Moderate Rates by Excellent One-Class (II) Cabin Service

S.S. Twin-Screw TEUTONIC 582 feet long, 18,000 h. p. Sails Nov. 2nd. and 30th Dec. 14

S.S. Twin-Screw CANADA 514 feet long Oct. 19, Nov. 16 Dec. 21

Company's Office, Room "B" Bailey Building, Second and Cherry Streets, Seattle.

A. G. BROOKER, Agent Canadian Pacific Railway, Revelstoke, B.C.

COAL and WOOD

Good Screened Lump Coal (semi hard) from Lethbridge now in

Birch, Fir and Hemlock—dry—$6 to $7 a cord

Orders will receive prompt attention. Phone No. 60

S. G. ROBBINS

FIFTH ANNUAL

Fall Exhibition

Revelstoke, B. C.

Tuesday, Wednesday, Thursday, October 8-9-10

$5,000 IN PRIZES

Agricultural and Fruit Exhibits Live Stock Poultry Ladies' Work

Home Made Cooking and Preserves Manufacturers' Exhibits

Three Days Good Horse Racing and Special Attractions

Special Railway Rates--One-and-One-Third Fare for the Round Trip to the Revelstoke Exhibition

MUSIC BY THE CITY BAND

SEE HE SPECIAL PRIZES FOR FRUITS AND VEGETABLES FROM SURROUNDING DISTRICTS

A. McRAE, Pres. F. B. WELLS, Treas. T. E. L. TAYLOR, Sec.

Mail-Herald for Job Printing

Rosedene Nurseries

Revelstoke. B. C.

House Plants, Ferns, etc.
Cut Flowers, Roses, Carnations, etc

Thos. Newell, Prop.

Designs Box 51 Phone 295

THE MOLSONS BANK

INCORPORATED 1855

Record of Progress for Five Years – 1906-1911

	1906	1911
Capital	$ 3,000,000	$ 4,000,000
Reserve	3,000,000	4,600,000
Deposits	23,677,730	35,042,311
Loans and Investments	27,457,090	38,854,801
Total Assets	33,090,192	48,237,284

Has 83 Branches in Canada, and Agents and Correspondents in all the Principal Cities in the World.

A GENERAL BANKING BUSINESS TRANSACTED

SAVINGS BANK DEPARTMENT AT ALL BRANCHES

Interest allowed at highest current rate.

Revelstoke Branch, W. H. PRATT, Manager

. . . It Might Be Cold . . .
BUT

It is always hot in the plunge at Halcyon Hot Springs, whose natural hot medicinal waters are the most wonderful health restorer on the Continent. Our record of cures of rheumatism and other chronic complaints is unequalled and verified by our gratified patrons. Located among the greatest scenery of Canada, easy of access,—the Sanitarium is luxuriously fitted and finished for comfort and convenience of guests.

Haleyon Hot Springs Sanitarium

Wm. BOYD, Proprietor, - Halcyon, Arrow Lakes

UNION HOTEL

JUST NEWLY REPAIRED

RATES, . $1.50 PER DAY

Weekly and monthly rates to be arranged. Meal Tickets, 21 meals for $6.00

FIRST STREET, REVELSTOKE, B. C.

A. P. LEVESQUE, Proprietor

Laughton & Tapping, Props. First Street, Revelstoke, B. C.

Windsor Hotel Restaurant

European Plan

Open Day and Night. - Meal Tickets, $6.00

MONTHLY BOARD

KING EDWARD HOTEL

H. J. McSORLEY, Proprietor.

REVELSTOKE, B. C.

Strictly First Class

Rooms Single. en Suite and with Bath

ORIENTAL HOTEL

suitably furnished with the choicest the market affords. Best Wines, Liquors and Cigars. Rates $1 a day. Monthly rate.

J. ALBERT STONE PROP.

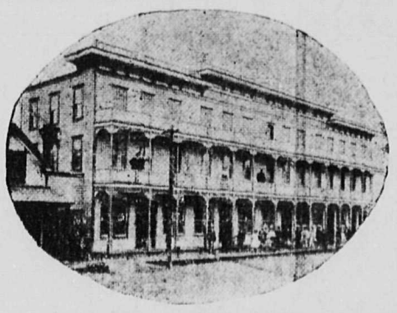

Central Hotel

Abrahamson Bros., Props

First-Class in all respects.

All Modern Conveniences

RATES. $2 PER DAY

Special Weekly Rates

REVELSTOKE, B. C.

E. G. BURRIDGE

Tinsmith Repairs, Hot Air, Pipe and Furnace work

—WORK SHOP—

Connaught Ave. - Revelstoke

UNION HOTEL.

ARROWHEAD, B. C.

Special Attention given to commercial men and tourists. First-class sample rooms. Finest scenery in British Columbia, overlooking Upper Arrow Lake.

W. J. Lightburne, Prop

HARVEY, McCARTER AND PINKHAM

Barristers, Solicitors, Etc.
Imperial Bank Building Revelstoke, B. C.
Money to Loan.
Offices—Revelstoke, B. C., and Cranbrook, B. C.
Geo. S. McCarter, Revelstoke, A. M. Pinkham, J. A. Harvey Cranbrook

ROBERT SMITH,
Provincial Land Surveyor,
Mining Surveyor,
Engineer.
McKENZIE AVE.,
BOX 106. REVELSTOKE

W. H. WALLACE, M.B.C.S.A.
ARCHITECT
P. O. Box 146. Revelstoke, B.C.

KOOTENAY LODGE, No. 15 A. F. and A. M.

Regular meetings are held in MASONIC TEMPLE, Oddfellows' Hall on the Third Monday in each month at 8 p. m. Visiting brethren are cordially welcome.

W. THOMSON, W. M.
W. B. ROBERTSON, Secretary.

COURT MT. BEGBIE, No. 8461. OF I. O. F.

Meets in I. O. O. F. Hall next to Tapping's Opera House every second and fourth Monday in month. Visiting brethren cordially welcomed.

G. W. BELL, C. R.
WM. S. CAMERON, Rec.-Sec.

C. W. O. W.
Mountain View Camp, No. 229.
Meets Second and Fourth Wednesdays in each month in Selkirk Hall. Visiting Woodmen are cordially invited to attend

A. J. WOODLAND, Con. Com
JAMES McINTYRE, Clerk.

SELKIRK LODGE 12, I. O. O. F.

Meets every Thursday evening in Selkirk Hall at 8 o'clock. Visiting brethren cordially invited.

JOHN LYON N. G.
JAS. MATHIE, Sec.

GOLD RANGE LODGE, K. of P., NO. 26, REVELSTOKE, B. C.

Meets every Wednesday except the Third Wednesday of each month in Oddfellows' Hall at 8 o'clock. Visiting Knights are cordially invited.

F. W. TERRY, C. C.
G. H. BROCK, K. of R. & S.
M. of F.

R. Z. CRAWFORD

CONTRACTING

PAINTER

Satisfaction guaranteed

Agent for Flexlume Electric Signs

R. Z. CRAWFORD

Shop in Cumming's Transfer Building, Second Street

COAL!

Plenty of Galt Lump Coal arriving. Orders will have prompt attention.

A. Davidson, PHONE 292

C·H·I·C DAILY MEMORANDUM

OPEN EVENINGS UNTIL 9 O'CLOCK

Let Us Loan You the Money

AT FIVE PER CENT.

To Buy Build

PAY OFF MORTGAGES OR IMPROVE REAL ESTATE

See Our Plan
Phone, Write or Call

THE CANADIAN HOME INVESTMENT CO., LTD.

C. S. MARSHALL
Representative

PEN-ANGLE UNDERWEAR

THAT is the name, and below is the trademark, you are to look for next time you buy underwear.

Your size in any garment with that trademark will fit perfectly, will outwear ordinary underwear, will not shrink. Yet you pay nothing extra for this extra value; and you get our Guarantee of "money back if you can fairly claim it."

Made at Paris in Canada, by PENMANS Limited. 51

BUSINESS LOCALS

Clean coal at Coursier's.

Robbins' Lethbridge coal is unsurpassed.

If she said "bring chocolates" she means "Sugar Bowl" chocolates.

All Robbins' coal is clean screened Lethbridge lump coal.

The "Sugar Bowl" hot chocolate, coffee and tea, etc., is unsurpassed.

Four cars of small briquettes now in. Positively the best coal for summer use, clean and economical. Revelstoke General Agencies, Ltd.

The best all round coal on the market is Robbins' Lethbridge coal.

For lasting quality use Robbins' coal, one used, always a customer.

Bankhead coal in all sizes, broken, egg and stove. Revelstoke General Agencies, Limited.

Clean, smokeless, furnace lump and nut coal at Coursier's.

The "Sugar Bowl Fountainj', like Charlies Aunt, is still running. We are still serving out to satished customers our delicious ice cream, sodas and Sundaes.

Here's the road to comfort, a vanished thirst, a cool body and a refreshed one, the only way is via a cool drink at the Sugar Bowl Fountain, McKenzie Avenue.

To prove the quality of Robbins' Lethbridge coal, any one not satisfied with it may return it.

No better coal than Robbins' Lethbridge coal has ever come to Revelstoke. To prove it, try it.

A FEW SNAPS—7 Roomed House Third street, 50ft. Lot, $1200.00. A modern House, Second street, $850.00 Modern House, Connaught avenue at $1500.00—Revelstoke General Agencies

Her time was wrong, her tune was
The Black Key Study made her sad, bad;
She said good bye to all the fuss,
And bought a Gourlay Angelus,
At the Revelstoke Music Btore.

Pussy is Valuable

Port Mann, B.C., Sept. 27—Cats are now articles of commerce along the line of the Grand Trunk Pacific in British Columbia and at the present time any wideawake cat is worth $5 regardless of his appearance or pedigree. The line of construction from Tete Jaune Cache west to Fraser lake is dotted with contractors caches, packed full of grain and all manner of supplies. These caches are swarming with bush rats which consume or destroy vast quantities of supplies, and the contractors are looking for cats. The cat supply is far short of the demand.—Ex.

MALAKWA NOTES

The Farmers' Institute is organizing at Malakwa with about forty members.

L. M. Johnson took in the fair at Salmon Arm last week.

The Malakwa Farms are shipping another car of celery and vegetables for the Calgary market this week.

Our missionary, Charles Ballard, gave his farewell address at Malakwa Sunday afternoon, to a good audience and departed on the evening train for the far east to resume his studies. Mr. Ballard's six months in Malakwa made him many friends.

A car load of lumber arrived Monday from Three Valley to start building operations at Malakwa. Indications point to many more being needed to complete the buildings that are contemplated before winter.

By the interest manifested at a meeting of the Farmers' Institute on Saturday night, we predict a good exhibit at the Revelstoke fair next week

The potato crop at Malakwa will be about three hundred tons this year, and about thirty tons of celery, with acres of other root crops. The noted increase of fruit, over past years, is forming a basis for figuring the possibilities of this grand fertile valley's future, surely it will be the Garden of Eden.

A beartrap holds all it gets, for particdlars enquire of A.E. Haycock.

The Duke and party passed through Malakwa. No demonstration.

Mr. Chancellor left for Portage, Wis., on Sunday evening's train.

We are having our usual run of fine fall weather.

NAKUSP NEWS

Nakusp, B.C., Sept. 27—A meeting of the hospital ladies' auxiliary was held at the residence of Mrs. Bulger, on Wednesday for the consideration of a choice of location and purchase of lots for the new hospital, which will doubtless be built next spring. Two locations both suitable, are in view, but as the price of one was not quoted, it was decided to hold the matter over for a future meeting.

The Leland hotel changed ownership yesterday, Mr. Bohalt of Wardner, B. C., has purchased it from J. Snedden who has occupied the premises for the past two years. It is the intention of Mr. Bohart to make considerable improvements as to the interior fittings and decorations and he will have a gang of carpenters at work immediately. Nakusp has for a long time felt the need of added and improved accommodation to meet the ever increasing commercial and tourist trade and it is hoped the new proprietor will meet this demand. Mr. Snedden's future movements are not yet known.

The provincial government is still improving roads, the marine drive being now ballasted, the gravel being brought from Mr. Rothwell's ranch. A new sidewalk is also being continued to the new fair building on Slocan avenue.

Miss Madge McFarland returned to her home at Nelson this week after several months' stay at Nakusp.

Dr. Mossman is expected home today from Victoria whence he accompanied Mr. Ashworth of Arrow Park, who was removed to the hospital there for an operation. Mrs. Ashworth contracted his illness while at camp at Victoria in July.

A Romance of the Seas

When the Titanic sank under the ice covered Atlantic last spring, one of the first-cabin passengers among the rescued was a young girl, scarcely out of her teens, and the curve of her lip still faintly suggesting childhood. She had saved her dearest possession, and held it clasped in both arms as the lifeboat bumped and swayed among the ice. It was her violin, and instinctively her slender fingers sought the sodden strings, as cold and dark as her half-frozen hands. Next to her sat a French girl, wide-eyed and silent.

Thus Wilna Bains, violiniste, and Marie Tris, pianiste, met for the first time, and their unusual companionship rapidly cemented into intimacy during that fearful night and following day among the icebergs. Marie was on the way to Montreal to visit a school girl friend, with whom she had studied music in Paris some few years previously. She invited Wilna to accompany her when the refugees reached Halifax. The Montreal friend was Mae Thomas, who played cello, and hearing of these girls through his agent, Charles Picquet secured them for the nucleus of his orchestra which is part of the "Managing Mildred" company. They will appear at the Empress theatre on Monday, October 7th.

Return Engagement

The Gladstone Sisters and Edna Randall are returning for a week's engagement with an entirely different repertoire from anything shown when here before.

Miss Randall is making a specialty of imitations and impersonations of famous artists, in complete character costume and make-up, including one black face act.

The Gladstone Sisters have all new songs and dances, and their own particular style of acrobatic stunts. They will feature their own conception of the "Society Texas Tommy Dance" in Turkish costume and the Harem Skirt. Also a Mexican "Tarantella" dance in complete costume. Also a new Buck and Wing dance. Also a Skirt and Ballet dance, and, in fact, something new and different every night.

We have played to more paid admissions in the Province of British Columbia than any other travelling show that has made this territory. Ask your local manager.

Our policy is in harmony with the verse: "Man wants but little here below, but wants that little, good." We give a good show, and a short show for a short price—See large bills and lobby display at Empress theatre.

WANTED—Furnished house or Apartment. Apply Mrs. Kelly, Box 216. City.

"That Girl from Texas"

Manager Allen of the Allen Players has, for the past four years, carefully studied the requirements of the Western public as regards amusement and has selected his *repertoire* of plays to suit the public taste.

On Monday evening next, Oct. 7th, the Allen Players are going to open their engagement at the opera house with a delightful comedy in four acts entitled "That Girl From Texas."

This play has been pronounced as one of the very best comedies ever written, and every act is full of laughs. Special attention has been given to the scenic effects for the various plays to be presented during the week, and it will not be out of place to give special mention to one of the plays to be presented towards the end of the engagement, namely "Nell Gwynne." The story of this play is well known to almost every person, who has ever studied English history The original Nell Gwynne was a person in real life. The play deals with a period immediately following the Restoration, and is a story full of pictures of the revels of Court and Playhouse in the latter half of the 17th century; of the comedies of Whitehall, the King's Highway, the Three Bottles Tavern, the King's Guards; of the tragedies of taproom, ante-chamber and throne-room; of the ambitions, jealousies, politics and chicandry of the nobility. It is an old time fact in present day tones, a comedy, dual between tears and laughter, with two kings—Will Shakespeare and Charles II—as the fencers, and an Empress, Nell Gwynne, as the prize.

The Allen Players will present this play with all due respect to the scenery and costumes of the periode and there is no doubt that it will prove to be one of the most popular ever presented by this capable company.

Seats for the opening performance are now on sale at C. R. Macdonald's drug store.

COMING EVENTS

October 7—Managing Mildred Opera Co., Empress theatre.

October 8th, 9th and 10th, Revelstoke Agricultural Societty's Fall Fair and Horse Racing.

Week commencing October 8—Gladstone Sisters and Edna Randall.

October 15, 16, 17—Millers 101 Ranch Pictures, Buffalo Bills Circus, at the Empress theatre.

October 23—Versalitis in "The Camp Fires Gloom." Empress theatre.

October 28—The Missouri Girl at Empress theatre.

Johnson-Flynn motion pictures coming soon, Empress theatre.

Big Eddy School Report

Following is the report of Big Eddy school for the month ending September 30th, 1912:

Prescribed school days	20
Days school was in session	20
Total actual attendance	344
Average actual attendance	17.20
Pupils attending during month	20
Boys	10
Girls	10
Tardiness of pupils	6
Visits by Inspector	1
Visits by others	4

Pupils present every session:—Jack Allen, Charlie Barrett, Etta Barrett, Elsie Campe, Rolf Carlson, Lavaune Dever, Esther Griffiths, Neily Olson.

E. M. BRUCE Teacher.

IF you are short and stout, or tall and thin, the Fit-Reform tailoring organization has provided for your every need in new fall suits.

Here are garments for men of unusual size or height—in styles to harmonize with unusual figures. A perfect fit assured.

Fit-Reform

McKINNON & SUTHERLAND

A Scene from "That Girl from Texas"
Allen Player, Opera House, Monday Night.

BUILD UP REVELSTOKE

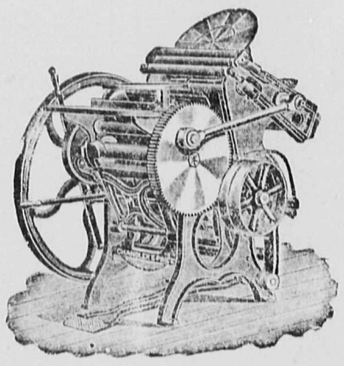

Patronize Local Industry

GET YOUR PRINTING AT HOME

WE PRINT

Letterheads - Billheads - Cards
Menus - Envelopes - Programs
Books and Booklets - Loose Leaf
Account Forms Ball Programs
Wedding Sttaionery Memoriam
Cards - Lumber Forms Tags, Etc

The MAIL-HERALD has new type and printing machinery. Our stock of printing papers is large and well selected.

Agents for the famous

EMPIRE TYPEWRITER

$60.00 Cash

THE INTERIOR PUBLISHING CO., LTD.

REVELSTOKE, B. C.

ADDITION TO PRIZE LIST

OF THE FIFTH ANNUAL FAIR

Revelstoke Agricultural Association, Oct. 8-9-10, 1912

Revelstoke Agricultural Association

SECTION L.--Live Stock

Division 1. HORSES

THOROUGHBREDS

Class	1st.	2nd.
Stallions, 2 years and over	$ 5 00	$ 2 50
Mare, 2 years and over	5 00	2 50

STANDARD BRED

Stallions, 2 years and over	$ 5 00	$ 2 50
Mare, 2 years and over	$ 5 00	$ 2 50

DRAUGHT CLASSES

Open to mares or geldings used for draught purposes, 3 years and over. To be shown to appropriate vehicle. Certificate of weight to be furnished if asked for. The same horse may be shown wherever eligible.

Class	1st.	2nd.
Best pair, each horse to weigh 1400 and over	$10 00	$ 5 00
Best single horse, 1400 and over to be shown to halter	5 00	2 50
Best General Purpose Horse, suitable for either buggy, saddle, wagon or plow, not under 1100 or 1400	$ 5 00	$ 2 50

GENERAL CITY DELIVERY

Open to all cities and towns and to horses that are not shewn in other classes.

Class.	1st.	2nd.
Best pair, 3 years old and over, under 1300, as used for city delivery, to be shown to a 4-wheeled vehicle. Horses, 80 per cent.; appointments, 20 per cent	$ 7 50	$ 3 00
Mare or Gelding, 3 years old and over, under 1300 As used for City delivery. To be shown in single harness to a vehicle. Horse, 80 per cent. Appointments, 20 per cent	$ 5 00	$ 2 50

LIVERY RIGS AS LET FOR HIRE

Class.	1st.	2nd.
Mare or gelding, three years and over, to be shown to a single horse vehicle	$ 5 00	$ 2 50

ROADSTERS

Class.	1st.	2nd.
Roadster, 3 years old and over, to be shown to a single horse vehicle. Horses 80 per cent.; appointments, 20 per cent	$ 5 00	$ 2 50

PONIES UNDER SADDLE

Class.	1st.	2nd
Pony, mare or gelding, 14.2 hands and under. To be shown at a walk, trot and canter, and will be judged on their manners, conformation and riding qualities	$ 5 00	$ 2 50

Division 2-CATTLE

1. All animals must be groomed and stall cleaned out by 9 a.m. each morning of the exhibition.

2. Non-compliance with the rules of the Association on the part of an exhibitor or his employees shall incur the forfeiture of any premiums awarded.

DAIRY CATTLE—ANY BREED

Class	1st	2nd
Bull, 2 year old and over	$10 00	5 00
Bull, 1 year old and under 2 years	7 00	3 00
Bull Calf	4 00	2 00
Cow, 3 year old and upwards	10 00	5 00
Heifer, 2 year old and under 3 years	7 00	3 00
Heifer, 1 year old and under 2 years	5 00	2 00
Heifer Calf	4 00	2 00
Best display of three or more dairy cattle displayed by one owner	10 00	5 00

DIVISION 3.---SWINE (any breed)

Class.	1st.	2nd.
Boar, 1 year old, and upwards	$ 5 00	2 50
Boar, under 1 year old	5 00	2 50
Sow, 1 year old, and upwards	5 00	2 50
Sow, under 1 year old	5 00	2 50
Sow and litter of pigs. (Pigs not over 10 weeks old) not less than six pigs	10 00	5 00

Marries Indian Girl

Edmonton, Alta., Oct. 1—Trapping and hunting big game and fishing along the upper reaches of the Peace River district in the mysterious, silent, expectant north country, accompanied by his young wife, a full-blooded Indian, acknowledged to be the most beautiful woman of the Cree tribe, and their child, is a man who will eventually be a peer of the British nobility. He is known as Travers and is educated and accomplished and refined.

Narrating the romantic story of the scion of nobility, who is now a squaw man, as it was told to one of its reporters by a pioneer of the district, visiting in Edmonton, the Capital says:

APPEAL OF FREE LIFE.

"Travers was one of those unfortunates known in the old country among the higher classes as a younger son. When 16 years of age his family shipped him off to South Africa, where he served five years in the Mounted Rifles. Returning to England at the end of this time the life of the veldt had awakened the wanderlust in his heart, and after a week at home Travers was once more ocean-bound this time for Canada.

"Arriving in Edmonton, he joined the Royal North West Mounted Police and was shortly assigned to a post in the north country. Travers proved himself a splendid officer, so invaluable that his superiors for a long time overlooked his failure for liquor. But finally he was sent further north, where there is no liquor nor white women nor any of the ordinary joys of life.

FELL IN LOVE.

"There he came almost daily in contact with Indians and breeds; in fact they were his only companions, and, being a man with red blood in his veins, he fell to the charms of an Indian girl, who, according to white traders of the country, is the most beautiful woman in the remote region.

"Within the last year the clergy began to go into the upper country more frequently than before and one of the newer kind, who failed to understand the ways of this new land, raised an outcry against Teavers and his common-law wife. Travers, however, was a real man and he and his native woman were married with all the benefits of clergy.

ARREST FOLLOWS.

"Shortly after this event Travers, the mounted policeman, came to the district headquarters with a prisoner and after delivering him was himself placed under arrest and lodged in the guard house without spurs. The disgrace of being cashiered from the service faced Travers and would have been carried out only for one thing.

"Several months previously Travers had applied to buy himself out, and when he faced his superior officer he protested against the proceedings. Guessing shrewdly, Travers figured that his application by that time must be nearly first upon the list and he boldly stated the fact to the commanding officer. It was looked up and Travers was found to be right. He was accordingly allowed to leave the force.

SNUBBED BY WHITES.

"Travers returned to his home and took up the life of a trapper, but a great change had come over the country. Many chechakos (tenderfeet) had come in and these white people, unlike the oldtimers, closed native wife. In a land where he had their doors to the young man and his once been so popular he now found himself looked upon with disfavor by the newcomers. For months he braved the coldness of these settlers, then packed his worldly goods and with his wife and child travelled into the farther north country, where creed and color do not matter.

"The man who vouches for the story, which rivals the best tales of any fictionist's weaving, is not an idle romancers, but a typical hard-headed old voyageur of the wilderness country."

KOOTENAY STEEL RANGE

When you buy a "Kootenay" Steel Range you make a permanent investment. The "Kootenay" is guaranteed by makers and dealers alike to be a strong, durable range and a perfect cooker and baker.

211

McClary's

Sold by Bourne Bros.

A SUCCESSFUL TREATMENT

Mrs. Edward Kennedy, of Meriden, Conn., 40 years old, was advised by her Physician to try Dr. Martell's Female Pills, she did so with wonderful results. Thousands of others would say the same. 20 years the standard at your Druggist.

J.P. SUTHERLAND

Transfer Draying
Handling Pianos a Specialty

Phone 42 - Night Phone 85

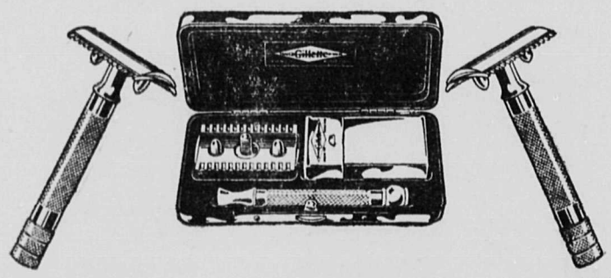

My Intimate and Trusty Friend

who, snugly hidden in my grip or pocket, goes with me on all my journeys—who waits my convenience, day and night, to transform my stubbled jowl into the well-groomed cheek of a respectable citizen — who, at my pleasure, caresses my face lightly or with searching keenness—and who demands none of my time or attention in return—this true friend, to whom I owe so much, is the

GILLETTE Safety Razor

The GILLETTE is the keenest, quickest, handiest razor the world has ever seen. The thin GILLETTE blade, perfectly tempered, honed with diamond dust, held rigid between guard and cap, glides through the stiffest beard with never a pull, never a gash.

Moreover, the GILLETTE is adjustable, by a slight turn of the screw handle, for a light or a close shave. It is the *only* razor which thus adapts itself to every beard and every face.

At your Hardware Dealer's, Druggist's or Jeweler's, buy a Gillette—you'll enjoy it. Standard Sets, $5.00—Pocket Editions $5.00 to $6.00 — Combinations Sets, $6.50 up.

The Gillette Safety Razor Co. of Canada, Limited

Gillette KNOWN THE WORLD OVER

OFFICE AND FACTORY: The New Gillette Building, MONTREAL. 392

THE ONLY SHOE STOCK IN TOWN WHICH CAN SUPPLY THE NEEDS OF THE WHOLE FAMILY

Revelstoke's Department Store

C. B. Hume & Co., Limited

OUR SHOE MOTTO

Classy Shoes in newest designs at a minimum cost for maximum wear.

OUR DRY GOODS DEPARTMENT

FRIDAY BARGAINS

7 or 8 Womens' Coats that were $12 to $15, go on Sale Friday at - - - $10.00

A lot of Waists, muslins, nets and some Black Silk, on Sale Friday at Each - - $1.00

A clearing lot of Corsets, any size, and a lot of different styles, all at one price. - - $1,00

New Wools and Yarns

Double Berlin in all colors, per Skein 10c

German Town, a fine, soft crochet wool, any color 20c

Saxony, a good knitting yarn, all colors 20c

Eiderdown, soft, thick wool, for aviation caps, etc., per skein ..... 15c.

Knitted Wool Jersey Suits

For Boys, Cap to match, in Navy, Brown, Green, Red, etc. Two or three weights to choose from .....

$2.25 to $3.00

Ladies' Golf Coats

New lot of Ladies' Golf and Sweater Coats. Some with the new Auto Hood to match. A fine assortment .....

$3.50 to $7.50

Ladies' Fall Suits

The new long Suit Coat is being taken up. Most ladies seem to like it. It is 30 and 32 in. long, against the 26 in Coat worn last Spring. We have a fine assortment of these Suits in Navy Blues and the Scotch Tweeds that are fashionable. Price about .....

$20.00

Get Them at Hume's

New Flannel Shirtwaists

For Ladies, made in all-wool and Union English Shirting Flannels, with Neglige self collar, in a wide range of colors, all sizes at .....

$3, $4 and $5

Womens' Knickers

Womens' Heavy Pull Over Knickers, in black or grey, made of heavy Stockinette. These are very popular at .....

$1.25

Underwear for Fall

Let us introduce to you our lines of warm Underwear which are particularly designed for particular people. All weights in wool, from light Summer to heavy Winter wear. The best of domestic and Old Country manufactures. Our prices are right and fully express the utmost satisfaction for every dollar invested. Both in two-piece and in combination underwear we are leaders. We ask only a comparison.

Prices, $1.00 to $4.50 Per Garment

Fall and Winter Hosiery

Our Hosiery is imported direct from one of the best known and most famous manufacturers in Leicester, England. We save you the middleman's profit and give you the best wearing and most comfortable hosiery in the City for the money.

BLACK CASHMERE—Pure soft wool, the best three-for-a-dollar sock on the market.

BLACK CASHMERE—Red ring toe. We have no hesitation in recommending this line to anyone. It wears and it does not shrink .....

Price, 50 Cents Per Pair

BLACK WORSTED — Hard woven. Full sized .....

Three Pairs for $1.00

JAEGAR HOSE, in black, gray, heather and fancy .....

Price, 60c. Per Pair

BLACK CASHMERE—Fast colors and hard wearing .....

Price, 25 Cents

FANCY HEATHER MIXED WORSTED---Clean woven, hard finish, comes in three colors .....

Three Pairs for $1.00

FINE BLACK RIBB. CASHMERE. Soft and easy on the feet, wears like iron, and in fast colors .....

Price, 50 Cents Per Pair

FANCY HEATHER WOOL -The best heavy one we have yet shown. Lots of weight, fast colors .....

Price, 50 Cents

Groceries and Crockery Department

FISH! FISH!

Call and have a look at our table of Sardines. A fresh stock just in, consisting of Crossed Fish, King Oscar, Spartans in Oil, Concord, in Tomato, Brunswick .....3 tins for 25c.

SEASONABLE FRUIT

We have a large display of Fruit this season and the prices are very low. Peaches, Canteloupes, Green Grapes, Red Grapes, Apples for Cooking and Table use, Oranges, Bananas, Lemons, Crab Apples and Plums.

Now is the time to leave your order for Green Tomatoes, Ripe Tomatoes, Pumpkins and Squash.

We have a car of Feed just in, containing Wheat, Shorts and Bran. Specially low prices on ton lots.

Marmalade

Large shipment of Marmalade just placed in stock which includes Robertson's 7, 4 and 2 lb. tins. Lemon, Gingerine, Ginger and Pineapple in 1 lb. jars; Chiver's in 1 pound jars; Keiller's, 7 and 4 lb. tins and 1 lb. jars; Crosse & Blackwell's, 7 and 4 lb. tins and 1 and 2 lb. Jars.

BARGAINS IN TEA

We are going to give you a Bargain in our celebrated Sunbeam Tea.

Red (good) per lb ..... 30c.

Blue (best) ..... 40c.

For Friday and Saturday only.

Try a Pound—Afterwards You Will Use No Other

HOUSE FURNISHING DEPARTMENT

FANCY COLORED CURTAINS

We have a crowd of the New Fancy Colored Curtains we want to let go;---got an overstock of them. They are the new ideas in Nets with floral designs. The New Colored Muslin Cathedral Draperies.

The $2.90 Lines, Now $2.00. The $4 Lines, Now $2.90

NEW JAPANESE VERANDAH SHADES

In Wood Splint, Fancy Colors. An entirely New Idea ---the Roll-Up kind. All lengths, very decorative and useful. Gives you privacy on your own verandah that you cannot otherwise have.

Get Them At Humes. A Large Stock to Choose From

REID & YOUNG

Call and Inspect Our

..Fall Millinery..

Latest New York and Paris Designs

REID & YOUNG

MARRIED

McINTOSH-CALDER—On the 2nd of October, 1912, by the Rev. W. C. Calder, Margaret Elizabeth Calder, to Donald McIntosh, both of Revelstoke, B. C.

THE CITY IN BRIEF

The regular monthly meeting of the Progress Club is postponed until the third Tuesday of the month.

Mrs. Edward Corning will receive on Monday, October 7th. Her niece Miss Geiger, will receive with her.

Mr. James Cartlidge, piano tuner, is in town. Orders for tuning may be left at Mr. Howson's store.

On Wednesday last at two o'clock, a quiet wedding took place on the Tonka farm, when Margaret, the second daughter of Rev. W. C. Calder, was united in marriage to Mr. Donald McIntosh. Miss Bruce acted as bridesmaid and Bruce Calder as groomsman. The happy couple left by No. 4 for the coast.

A. T. Connolly, expert jeweler and optican of J. Guy Barber's store, has bought an extensive business at that new and flourishing town of Bassano. Mr. Connolly has been in Revelstoke for the past three years and has gained many friends with his kind and genial manner. His many friends are sorry to lose him and wish him every success in his enterprise. Mr. Connolly takes with him the best wishes of all who knew him.

Visitors to the Fair kindly take notice that plenty of rigs will be out on the three days of the Fair to convey patrons to the grounds. A regular service has been arranged to run from the City Hall and make the complete round trip. Do not fail to make a note of the starting place THE CITY HALL. Rigs will not double back from any other point this year. Fare each way 25c., children free. The above applies to the regular busses. Single rigs, hacks, automobiles, etc., special rates.

Among visitors to the Mail-Herald office this week was Mr. R. W. Logan of Arrowhead. Mr. Logan states that the development along the Arrow lakes in the way of land clearing and cultivation, this year surpasses that done in any previous two years, and that a large number of new settlers have come into the Arrow lakes territory. This land settlement has been greatly aided in his estimation, by the good work done by the Provincial government in opening up the country with roads, and he states if this policy can be continued, the government and the province will reap their reward in the shape of a greatly increased settlement of the valuable agricultural lands of the district. The throwing open of the Railway Belt lands, will, says Mr. Logan, lead to something in the nature of a rush to secure locations in the fine climate of the Kootenays.

PRESERVING SEASON

For Preserving Fruits we handle only the best. If you wish to procure such fruits as cannot be beaten either in quality or price, we would advise you to place your order with us. We will guarantee delivery of all orders taken.

FRUIT JARS AND RUBBERS

This season we are handling the celebrated Mason Fruit Jars in Pints, Quarts and half gallons. These Jars require no comment. They are par excellence.

A. HOBSON, - MacKenzie Avenue

Revelstoke Inside Property

Real Estate is selling rapidly. Why not get in before all the most desirable residential lots are taken up?
Last week we made several good sales to local buyers and it will only be a short time before these lots are all closed out.
Call at our office and get full particulars. All our property can be sold on easy terms.

Kootenay Agencies, Limited

F. H. Young, postmaster, left last Sunday for Vancouver.

Manager Allwood of the opera house, went to Victoria this week.

C. M. Field is spending this week in Vancouver, he will return on Sunday.

Mr. and Mrs. Crowe were Vancouver visitors the middle of this week.

Rev. C.A. Procunier, wife and son, left for Vancouver the fore part of this week.

Government Engineer J. P. Forde, and J. B. McKenzie, left for Vancouver on Wednesday last.

Mr. A. N. McIntyre and family have returned to Revelstoke and are settled on McKenzie avenue.

Mrs. H. C. Cameron has so far recovered from her recent illness as to be able to be back in her home.

The Allen Players will arrive in the city tomorrow and on Monday night will open a week's engagement in the opera house. The opening play is the splendid comedy, "That Girl From Texas."

In the Presbyterian church tomorrow the regular services will be held. The Sacrament of the Lord's Supper will be observed at the morning service. The S.S. will meet at 2:30 p.m. and at the evening service Miss Francis Lawson will sing "One Sweetly Solemn Thought." The subject of address will be "A World Enterprise."

In the Methodist church on Sunday at 11 a.m., an "Object Talk" will be given. Special music, "The songs of the New Crusade," "Conquest Banners" and "The Royal Banners" will be rendered by Junior choir. 7:30 p.m subject, "An Unanswered Question." Anthem, "The Lord is my Light" will be sung by choir; duett by Mrs. Bews and Mr. Paul Samson. The public is cordially invited.

Mr. Wallis, druggist at Arrowhead, passed through Revelstoke the fore part of this week on his way to the coast.

Mrs. W. A. Sturdy and children returned on Thursday from a two weeks' visit to the coast cities and Victoria exhibition.

Mr. J. W. Whiteley, grand organizer for the Orange Association of the province was in town Wednesday evening on his way to the coast.

His Royal Highness the Duke of Connaught and party are expected to remain all next Thursday night in Revelstoke on their way to Nelson.

The Revelstoke Progress Club urge upon the citizens of the "Capital of Canada's Alps" to decorate their homes and business premises during the fair week.

M. Becker accompanied by Madam Becker, came down from their ranch at Celesta this week, and are paying Revelstoke a visit, being the guests of Mr. and Mrs. W. Shuttlewood.

Wednesday, Oct. 9th, the Revelstoke Orchestra Dance will be held as usual in the Selkirk Hall. Dancing will commence sharp at 9:30 p. m., and continue until 1 p.m. Watch for further announcement.

W. Shuttlewood returned home from his ranch at Notch Hill on Shuswap Lake, this morning. He says the settlers in that section are busy clearing their land and brush fires are the order of the day.

In the Baptist church on Sunday, the pastor, Rev. E. J. Chave, will speak on the following subjects:—Morning, "Jesus Christ Co-equal with God." Evening, "What is wrong in Gambling?" Ordinance of Lord's Supper at close of morning service. Adult Bible classes and Bible school at 2:30 p.m. A cordial welcome to all services.

Mr. and Mrs. Bert Neil have returned from their honeymoon, which was spent in Alberta, and are settled on Fourth street.

mother and sister of Mr. A. McRae, are visiting in the city, and are at the home of Mr. and Mrs. A. McRae, Third street.

Within the past two months twenty-six brides have been led to the altar in Revelstoke.—Kamloops Standard.

A very enjoyable "at home" was given in the Methodist church on Monday evening under the auspices of the Epworth League. A short program was given, refreshments served and a good social time spent together.

There will be a complementary smoker on Wednesday evening next at nine o'clock in Selkirk Hall, to out of town visitors to the fair. It will be held under the auspices of the Progress Club.

Mr. J. H. Johnson of Malakwa, spent Thursday in town making arrangements for a big exhibit of fruit and vegetables to be sent to the Revelstoke exhibition from the "Valley of Eden."

It is with regret that we announce that Mr. Crowe, who formerly worked with the Big Eddy saw mill company, and had recently gone to work for the Dominion Sawmills Co., at Cascade, was drowned a couple of days ago at Cascade.

The concert under the auspices of the Bible classes of St. John's church will be held in the opera house on Thursday, October 22nd. Besides the operetta "The Contest of the Nations," there will be a miscellaneous program, consisting of quartettes, solos, readings, juvenile character songs, little grandmother's drill and instrumental selections.

Visitors to the Fair kindly take notice that plenty of rigs will be out on the three days of the Fair to convey patrons to the grounds. A regular service has been arranged to run from the City Hall, and make the complete round trip. Do not fail to make a note of the starting place—THE CITY HALL. Rigs will not double back from any other point this year. Fare each way 25c., children free. The above applies to the regular busses. Single rigs, hacks, automobiles, etc., special rates.

J. D. Sibbald, sr., returned last Sunday from a six months trip to England. He is looking hail and hearty after his trip and says that there is an abundance of British capital just waiting for legitimate B.C. investments, but any proposition must be a good one and title proof, before being submitted to old country buyers. The days of flaoting wild cat schemes abroad is ended. In the old land Mr. Sibbald says they are having a great time over home rule. He had a good ocean trip both ways sailing and returning on the Virginian

Will Hear Naval Bill

The announcement that parliament is to be summoned for some time in November means that before long the people of Canada will have before them the result of the deliberations which took place in London during the past summer between representatives of the Canadian and Imperial governments. The Borden government is to announce its naval policy, and is to make that announcement, according to proper constitutional practise, on the floor of parliament, in the hearing of all the people, thru their representatives.

That the policy to be announced will fully realize the expectations of those Canadians who believe that Canada as a British nation, should do her part toward British defence on the seas, seems to be more than probable. It is also to be safely assumed that in whatever proposal the government makes to parliament there will be no diminution of Canadian autonomy and no sacrifice of Canada's position as a great self-governing Dominion within the empire.

The Borden government has sought and it is believed, has found, a solution of the navy problem which is at once adequate to the needs of the time, consistent with the increasing dignity and importance of the Dominion, and a worthy recognition of the long years of service freely given to Canada by the mother country in the maintenance of great fleets for the protection of this as well as other portions of the empire of Greater Britain.

Sale of Dinner and Toilet sets, at Howson's.

CHAIN UP YOUR DOG—Intending visitors to the Fair will kindly take notice that POSITIVELY NO DOGS will be allowed on the grounds. Chain up your Dog.

FOR SALE—Fifty pure breed White Leghorns. All must be sold at once old and young. Apply John J. Devine.

Good climate, good soil and a good bargain for Vancouver Island acerage.—H. N. Coursier.

Vancouver Island acerage in Alberni, good soil.—See H. N. Coursier.

Twenty-five per cent discount on Crockery at Howson's.

CHAIN UP YOUR DOG—Intending visitors to the fair will kindly take notice that POSITIVELY NO DOGS will be allowed on the grounds. Chain up the Dog.

School Honor List

The Honor Lists for the month of September is as follows:

CENTRAL SCHOOL

Entrance class—E. McKinnon, S. Galiicano, V. Bell, W. Smythe, N. Fleetham.

Intermediate Fourth—J. Tweedale, A. McLean, M. Whittaker, V. Joliffe, M. Lawrence.

Low Fourth—M. Simmonds, S.Turk F. Dunn, R. Stone, H. Tomlinson.

High Third—Leonard, Maley, Amy Smythe, Donald McGregor, Tom Maley, Howard Bradshaw.

Low Third—O. Leigh, E. Tapping, C. Davis, A. Fleetham, G. Field.

Second Reader—V. Abrahamson, E. Shuttlewood, V. Madden, T. McGregor, C. Stone.

High First Reader—W. Smythe, D. Bunnell, E. Lilly, G. Barraclough, C. Owens.

Low First Reader—T. Leigh, W. Jamieson, G. Williamson, G. Teimble A. Lesperance.

High Second Primer—A. Bourne, C. Dochard, T. Madden, D. Leigh, S. Burridge.

Low Second Primer—L. Barnes, R. Morris, M. Calder, F. Hamilton, W. Cressman.

First Primer—N. Allen, M. Lidy, B. Joliffe, M. Eulie, J. Jamieson.

SEAL OF THE CORPORATION OF THE CITY OF REVELSTOKE BRITISH COLUMBIA

TENDERS FOR PIPE LAYING.

...Sealed Tenders for laying a Twelve Inch, Wood Etave Pipe from Bridge Creek, to the City Reservoir, will be received at the City Hall, up to noon (12 o'clock) on Wednesday, the 9th day of October, 1912, where plans and specifications are on view.

The lowest or any tender not necessarily accepted.

BRUCE A. LAWSON,
City Clerk.

FISHING TACKLE — SPORTING GOODS

GUNS — AMMUNITION

We have just unpacked a complete line of Sporting Goods of all kinds. Mr. Fisherman, don't forget to inspect our stock of Fishing Tackle. When you see it you will say, "BEST IN TOWN."

Revelstoke Hardware Co., Ltd.

Dealers in all kinds of the Best Hardware
Agents for Gurney Chancellor Ranges and Minerva Paints

OPERA HOUSE

MONDAY, OCT. 7

Don't fail to Read The Allen Players large ad. in this issue on Page 2.

ASK FOR OUR ILLUSTRATED FOLDER

Showing the wonderful development taking place in the "City of Certainties,"

REGINA, SASK.

It gives a great deal of reliable information of Regina and shows the exact location of our New Subdivision there called

KENSINGTON

which is admitted by those who know Regina to be one of the best investments in the west in Subdivision ldts. Come in and see actual photographs of Regina's handsome buildings. Dollars invested now will double in a year's time and you can buy now at the opening sale price

$150 AND $175 PER LOT

GOOD LIVE AGENTS WANTED

Snaps in Revelstoke Houses

Six-Roomed Modern House on Fourth Street, only	$2,200
Six-Roomed Modern House on Third Street, only	$2,000
Eight-Roomed Modern House on Second Street, only	$2,300

We have taken over the agency of the AMERICAN CASUALTY CO., of Tacoma, and all policy holders will kindly take notice that future premiums are payable to us.

J. B. Watson Realty Company

Local Agency, American Casualty Co.
E. G. FOLEY, Manager, MacKenzie Avenue

BEWS' DRUG STORE

INDIAN BEAD WORK Moccasins (Texan Goat)—per pair	$1.00 TO $3.50
Other Fancy Lines	25c, 50c., $1.00
The Pig Stone Hot Water Bottles Each	$1.25
Fine Quality Hot Water Bottles, 3 quart, Each	$2.25
129 Cough Syrup, per bottle	50c
White Pine and Tar	35c. AND 50c.
40 per cent. Emulsion Cod Liver Oil	50c. AND $1.00
Rexall Cod Liver Extract	$1.00

All well favored remedies for the prevailing cough.

Cure a Cold in the Head with Bews' Cold Tablets. 25 Cents a Box

BEWS THE REXALL STORE BEWS

Smart Clothing for Summer Months

DERBY AND SOFT HATS—in latest styles and shapes.

WE SPECIALIZE in Men's Shirts, striped, fancy or corded, from $1 up.

Late Spring Suits and Overcoats.

Drop in when passing and see our large stock and patterns to suit the most fastidious.

McKINNON & SUTHERLAND

Fit-Reform Clothing Stetson Hats Foot-Rite Shoes