"Empire" Typewriter
For ease of operation and perfection in results it is unsurpassed. Price $60.
Interior Publishing Co., Agts.

The Mail-Herald

Provincial Library
VICTORIA, B. C.
OCT 1 1910
Legislative Assembly

Visiting Cards
A SPECIALTY
Interior Publishing Company
PRINTERS AND PUBLISHERS

Vol. 16—No. 76 REVELSTOKE, B. C. SEPT. 28, 1910 $2.50 Per Year

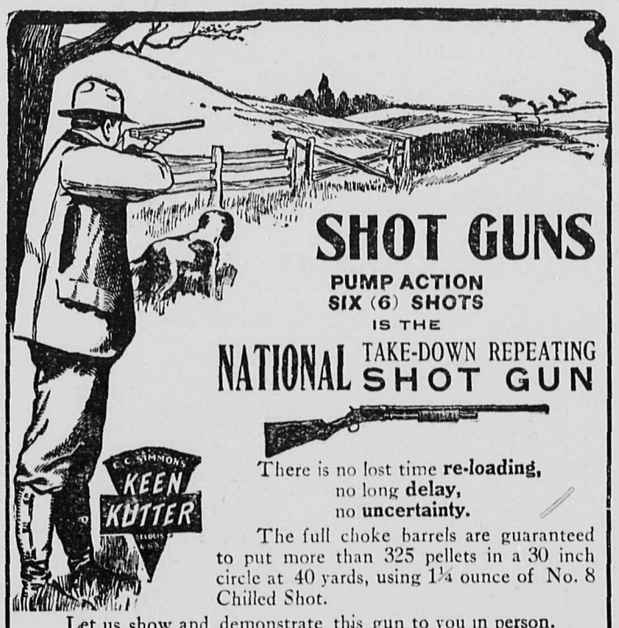

SHOT GUNS
PUMP ACTION
SIX (6) SHOTS
IS THE
NATIONAL TAKE-DOWN REPEATING SHOT GUN

There is no lost time **re-loading,**
no long **delay,**
no **uncertainty.**

The full choke barrels are guaranteed to put more than 325 pellets in a 30 inch circle at 40 yards, using 1¼ ounce of No. 8 Chilled Shot.

Let us show and demonstrate this gun to you in person.

$30.00

Shooting Requisites

Loaded Shells Cartridge Belts
Shooting Coats and Vests

All the very Latest Models in Rifles —351, 401; Mauser, Remington, Auto. 22-Calibre in all makes.

Lawrence Hardware Co. Ltd
Plumbing and Tinsmithing

Imperial Bank of Canada
Head Office—Toronto, Ontario.

Capital Authorized	$10,000 000.00
Capital Subscribed	5,575,000.00
Capital Paid Up	5 330,000.00
Reserve	5,500,000.00

Branches or Agents at all principal points in Canada.
Agents in Great Britain and United States—London, England, Lloyds Bank, Limited. Chicago—First National Bank, Corn Exchange National Bank. Seattle—Seattle National Bank, San Francisco—Wells Fargo Nevada National Bank. Spokane—Exchange National Bank.
Savings Bank Department
Deposits of $1 and upward, received, and interest allowed at current rate from date of deposit. Correspondence solicited.
Revelstoke Branch—A. B. McCleneghan, Mgr.

NOW IS THE TIME

When you appreciate being able to buy MEAT, BUTTER EGGS AND FISH where you know they are kept cool and at the right temperature. Our meats are shipped in twice a week in Refrigerator Cars and our Cold Storage Plant enables us to turn them over in Prime Condition.

P. BURNS & Co.
LIMITED.

FALL MILLINERY

A choice selection, Eastern Catalogue Styles, Trimmed and Untrimmed.

MRS. A. G. CRICK
TWO DOORS EAST OF EDISON THEATRE

CORONER'S INQUEST

Detectives Seek Frank Julian's Murderers

The inquest on the death of Frank Julian, which occurred last week under such tragic circumstances, took place at Howson's undertaking parlors on Saturday afternoon, by Dr. J. H. Hamilton, the coroner. The following gentlemen composed the jury: J. P. McLennan, (foreman) H. N. Coursier, H. Manning, T. Walsh, H. F. McKinnon, D. McCarthy.

The jury viewed the body, the Caroner showing the wounds in the deceased's head, which was without doubt, the cause af death; also the deep gash in his throat, evidently made by some sharp weapon. The Coroner asked for an adjournment of the inquest until last night, in the City Hall, in order to collect evidence.

A post mortem of the body was held early this week, but nothing further was discovered beyond the fracture of the skull and the gaping wound in the neck. A significant feature of the case, and one which practically proves that the deceased met his death through the agency of the Black Hand, was the peculiar black mark across the dead man's face, which was probably the death sign of the terrible organization of the Black Hand, the mark which its victims were branded with when done to their death.

The inquest on the late F. Julian, adjourned from Saturday, was resumed last night.

T. W. Bain, city gaoler, gave evidence as to the finding of the body by the police authorities after they had received information of the affair on Saturday morning. There were no marks of any struggle, and not very much blood at the spot The brush which covered the body had not been freshly cut. Mr. Bain gave evidence as to the finding of the axe that did the deed, also a full inventory of the articles found on the body. As for the black mark, he could not say what caused that.

Dr. McPherson gave medical evidence as to the death of the deceased, as being caused by a fracture of the skull by some heavy sharp instrument. The wound in the head was three inches long and the gash in the neck was five and a half inches deep; there was also a fractured jaw. The body showed no signs of a struggle and was generally healthy. A black mark covered the face, the skin beneath being firm but pitted in places. The sight of one of the eyes had gone. The blow on the head was alone sufficient to cause death, the gash in the neck being done afterwards. As for the stain on the face there was nothing to show how it was caused, and it was not through decomposition. The loss of the eye was probably caused by this fluid. The body had been dead two or three days when he first saw it on Saturday.

Louis Cashato testified as to the finding of the body on Saturday near a surveyors line at Julian's land. Deceased had been missed since Wednesday night, and his family getting anxious, he and others started to search near the place where the deceased had been clearing his brush where he had gone on Wednesday morning.

Mrs. Damoer stated that she had seen her father, the deceased, at 8 o'clock on Wednesday morning. He was going out of the house with his little axe saying that he would be home late. At 2 p.m. that day she saw three men pass her window going towards the depot. She had seen these same men the day before, talking outside Mrs. Brusci's house next door. The men each had bundles. Witness had wondered why her father had not come home on Wednesday night. On Thesday her father had got three axes and had sent them to Brusci to sharpen, saying that he had three Calabrians coming to work for him on Wednesday. Her father had left the house on the morning of Wednesday before Brusci had returned the axes. Brusci left the axes at the house and they had never been used. Her father had often said that he was afraid something would happen to him, though he never said anything definite. He had felt disappointed in not being helped more in his work against the Black Hand gang. As for the three men she could not say if she would recognize them again if she saw them. Her father never went out at night since the affair when Orsetti was stabbed. Mrs. Damoer identified the axe produced as being her father's. This last piece of evidence was too much for the witness and she broke down hysterically.

Mrs. F. Shurima said that she had heard her father say that on Wednesday morning he was going down to his land and supposed he was going alone. Her father had told Mr. Damoer that he had got three men to help him on Wednesday. She saw three men on Wednesday pass her house, and had seen the same men on Tuesday asking for boarding rooms at Brusci's next door. She would know them again if she saw them. They were dirty, rough looking men. There were six men at Brusci's the morning before and the three she saw on Wednesday afternoon were some of them. Her father was always suspicious of strangers and often said that the Black Hand would get him if he was not careful. She identified her father's axe, hat stick and other things belonging to him.

The inquest was adjourned till Tuesday next, Oct. 4th at 8 p. m., in the City Hall. On receipt of the details of the murder, the Provincial Police Department at once took action and despatched detectives to this city to take charge of the case, and arrests are expected at an early date.

The funeral of the late Frank Julian (aged 58) takes place this afternoon from the Roman Catholic church.

NEW POWER PLANT

One of the Best in British Columbia

Good progress is being made with the construction of the new city power house and the installation of the machinery. When the entire work is completed the city wil, have one of the most up-to-date and efficient hydro electric lighting plants in the west. The new concrete dam, when ompleted will be sufficient to develop about 2,000 h.p., but the rapid rising of the Illecillewaet river early in the spring prevented the structure from being finished, although a large head of water was maintained during the summer. There is yet considerable work to be done on the dam, and it is hoped that W. Newman and company, the contractors, will make as early a start as possible before the worst of the winter comes. But a short piece of the new six-foot barrel flume from the dam to the power house remains to be completed, the entire length being about 1,500 feet. The new flume enters the power house under the floor where it joins the large turbine which is fitted in a circular scroll case, the waste water being forced out through a concrete arch into the tail race channel. The turbine is wenty-seven inches in diameter, and with a full head of water is capable of dedeloping over 1,000 h.p., and is oupled direct to a 450 k.w. generator, the two being bedded on solid concrete. This new set of machinery will be entirely separate from the other, the whole plant in reality being duplicated.

The new power house will abut close onto the old one, and will be built of concrete and brick. One of the old generators will be taken out leaving a full set of 250 k.w. generator (new) and one 150 k.w. generator (old). The whole plant will then be on the three phase system, which will give a continuous light and power service all over the city day and night.

About twenty men are at present employed on the work, which will be rushed to completion. In future there should be no trouble at any season of the year in keeping the service up, since the plant being in two separate units, one can be operated while repairs, etc., can be effected when necessary on the other without interruption to power or light. Although the old flume will be utilized for some time yet, it is in very bad repair, and leaks excessively, thereby lessening the water pressure, and it will only be a matter of time before a new barrel flume is constructed to take its place.

When this is done the Revelstoke plant will be adequate for many years to come. In addition to the new hydro electric machinery, the gas producing plant is a valuable asset and can at any time be used in case of imergency. The work at the power house is extremely interesting and it would pay citizens to walk out and inspect it and gain some idea of how their money is being spent in the improvement of what is, without a doubt, Revelstoke's chief asset.

Ranch Life in West

The special feature picture at the Edison tomorrow (Thursday) and Friday nights, is entitled "Ranch Life in the Great West." This picture is considered one of the best among the western pictures ever produced.

Mr. Tapping wishes to state that the rumor circulated the past week, to the effect that he is selling out, is absolutely untrue.

Moving pictures tonight.

B. C. UNIVERSITY

Report of Commission---Point Grey Chosen as Location Site

The report of the university commission named by authority of legislation of last session to select the site of British Columbia's new university has been made public, and opened at the Wednesday meeting of the executive council. The report is dated 28th of June, and is as follows:

Victoria, B. C.,
June 28th, 1910.

To His Honor the Lieut.-Governor in Council.

Sir,—The University site commission begs to submit the following report: In accordance with the provisions of the University site commission act, 1910 your commissioners have visited and made a careful examination of several cities and rural districts suggested as suitable university sites and have selected as the location for the university the vicinity of the City of Vancouver.

We have the honor to be, Sir, your obedient servants:

(Signed)
R. C. Weldon, Chairman.
G. Dauth.
C. C. Jones.
O. D. Skelton.
Walter C. Murray, Secretary

Accompanying this report-in-chief embodying the finding of the commissioners is an auxiliary report addressed to the minister of education, Hon. Dr. Young, which reads as follows: —"The university site commission is strongly of the opinion that the university should not be placed on a site which may in time be completely surrounded by a city. They respectfully suggest that not less than 250 acres be set apart for the university campus and 700 acres for experimental purposes in agriculture and forestry. This is exclusive of a forest reserve for forestry operations on a large scale.

POINT GREY SELECTED.

The commissioners are of the opinion that the most suitable site is at Point Grey unless the soils there and that of the Delta land adjacent, are found to be unsuitable for the experimental work of the college of agriculture. Should Point Grey prove impossible the commissioners suggest:

First,—A site along the shore west of North Vancouver, provided the tunnel and bridge are constructed.

Second,—St. Mary's Hill overlooking the Pitt, Fraser and Coquitlam rivers, provided residences are erected for the students.

Central Park, although conveniently situated, will probably be surrounded by the cities of Vancouver and New Westminster, and because of this and of the absence of existing scenic advantages, is undesirable.

AGRICULTURAL EDUCATION.

While the commissioners are fully convinced that it is of the highest importance to have all the faculities of the university doing work of university grade located together, they believe that the diverse conditions of agriculture in this province make it advisable to divide the work of agricultural education between the college of agriculture at the university and schools of agriculture of secondary grade located in the different centres. The college of agriculture should conduct reseraches, provide courses leading to a degree, supervise the extension work and schools of agriculture. These schools should be established in conjunction with the demonstration farms in typical centres and should provide short courses, extending over the winter months, of two or three years, for the sons of farmers. Each school might specialize in one or more branches, such as horticulture, dairying, etc.

Similarly, technical evening schools might be opened in the different coal mining centres, for the preparation of candidates for mining certificates, and in the metal mining districts for the assistance of prospectors and others.

BEST MEN WANTED.

The commissioners have been greatly impressed by the marvellous richness, variety and extent of the natural resources of this province, and by the very generous provision made for the endowment of the university, and they are of the opinion that if the university adopts a policy of offering salaries ranging from $3,500 to $5,000 to its professors it will attract men of the highest ability, who by their scientific investigations and outstanding reputation will not only materially aid in developing the resources of the province but will also place the university on an equality with the best universities in America.

California Oranges, nice and large, of sweet flavor, 50c. per dozen— At McIntyre's.

A POINTER

Where to get your supplies for the Hunting Season. Our stock of Guns, Rifles, Revolvers, Ammunition, Hunting Knives, Hunter's Axes, Match Boxes, Leggings, Coats, Belts, Fishing Tackle, Re-loading and Cleaning outfits, Traps and Tents, Camp Stoves, Compasses, Blankets, etc., is complete in every respect.

We also carry the best line of Groceries Provisions for home or camp use. Our Choice Teas and fresh ground Coffees are especially meeting with a larger sale every day.

Bourne Bros.
GROCERS HARDWARE DEALERS PLUMBERS

Suits and Overcoats

Our Store overflows with interest for the man who makes it a point to be well dressed. We have a magnificent display of the new styles in Autumn Suits and Overcoats. There is a cut, a swing, a fit, a set that is not surpassed by tailors of the most fashionable exclusiveness. They are made of imported Cheviots, worsteds and serges and are marked to sell quickly.

Prices Range from $12 to $30
SEE OUR CRAVENETTE RAINCOATS FOR $10

McRae Mercantile Co., Limited
The Home of Good Clothes.

CHOICE MEAT

Is always to be found at this market. We have a splendid variety at all times.

We sell the choicest cuts of Lamb Beef, Mutton, Veal and Pork. Lovers of Fine Poultry wil - preciate the sort we sell.

Revelstoke Meat Market, Ltd.

Under New Management. Wm. Boyd, Proprietor
HALCYON HOT SPRINGS SANITARIUM
The Greatest Health Resort on the Continent
Natural Hot Water, 124 Degrees of Heat
Natural Hot Water in Baths. Open All Year
Rates from $12 to $15 Per Week

Ice Cream and Soft Drinks
All Kinds Furnished during the Summer Season
Cowie's Restaurant
OPEN TILL MIDNIGHT

The Mail=Herald

PUBLISHED WEDNESDAY AND SATURDAY AT

REVELSTOKE. B. C.

Interior Publishing Company, Limited

Subscription Rates

Including postage to England, United States and Canada.

By the year [through postoffice].....$2.50
Half " " " 1.50
Quarter " " " 1.00

JOB PRINTING promptly executed at reasonable rates.

TERMS—Cash. Subscriptions payable in advance.

ADVERTISING RATES.

Legal notices 10 cents per line first insertion, 5 cents per line each subsequent insertion. Measurements Nonpariel [12 lines make one inch]. Store and general business announcements $5.00 per inch per month. Preferred positions, 25 per cent. additional. Births, Marriages and Deaths 50c. each insertion.

Land notices $7.50. All advertisements subject to the approval of the management. Wanted and Condensed Advertisements:—Agents Wanted, Help Wanted, Situations wanted, Situations Vacant, Teachers Wanted, Mechanics Wanted, 10 words or less 25c., each additional line 10 cents. Changes in standing advertisements must be in by 9 a. m. Tuesday and Friday of each week to secure good display.

CORRESPONDENCE invited on matters of public interest. Communications to Editor must be accompanied by name of writer, not necessarily to publication, but as evidence of good faith. Correspondence should be brief.

HAMBLEY, McCARTER AND PINKHAM,

BARRISTERS, SOLICITORS, ETC.

ROYAL BANK BUILDING REVELSTOKE, B. C.

Money to loan.
Offices—Revelstoke, B.C., Cranbrook, B.C.

GEO. S. McCARTER, K. C.
A. M. PINKHAM, Revelstoke.
J. A. HARVEY, Cranbrook

WILLIAM I. BRIGGS

Barrister
Solicitor, etc.

Solicitor for:—
THE CANADIAN BANK OF COMMERCE,
THE MOLSONS BANK, ETC.

FIRST ST., - REVELSTOKE, B.C.

ROBERT SMITH

Provincial Land Surveyor,
Mining Surveyor
Engineering

McKENZIE AVENUE
BOX 106, REVELSTOKE

C. W. O. W.

Mountain View Camp, No. 229

Meets Second and Fourth Wednesdays in each month, in Selkirk Hall. Visiting Woodmen cordially invited to attend.

W. E. OSBORNE, Con. Com.
JAS McINTYRE, Clerk.

Kootenay Lodge, No. 15, A. F. & A. M.

The regular meetings are held in the MASONIC TEMPLE, Oddfellows' Hall, on the third Monday in each month at 8 p. m. Visiting brethren are cordially welcome.

J. T. POLLOCK, MASTER.
CHAS. J. AMAN, SECRETARY

SELKIRK LODGE 12. I. O. O. F.

Meets every Thursday evening in Selkirk Hall at 8 o'clock Visiting brethren are cordially invited to attend.

R. S. SQUAREBRIGGS, N.G. J. MATHIE Sec

Cold Range Lodge, K. of P. No. 26, Revelstoke, B. C.

Meets every Wednesday except Third Wednesday of each month, in the Oddfellows Hall at 8 o'clock. Visiting Knights are cordially invited.

D. A. McDONALD, C. C.
G. H. BROCK, K. of R. & S. and M. of F.

I.O.F. L.B.C.

Court Mt. Begbie 3461

Meets in I. O. O. F. Hall next to Tapping's Opera House, every second and fourth Monday in month.

Visiting brethren cordially welcomed.

C. R., CLARENCE HARTE.
Rec.-Sec. H. W. EDWARDS

COLUMBIA CAMP No. 15071,
MODERN WOODMEN OF AMERICA

Meets every Tuesday night in Odd Fellows Hall, 2nd st., west.

All visiting neighbors are invited to attend

A. T. ANTHONY, Consul. WM. S. SLOAN, Clerk.

The Mail=Herald

UNION LABEL

WEDNESDAY, SEPT. 28, 1910.

The difficulties in connection with regulating Chinese immigration into Canada, via Vancouver, have been sorely exercising the minds of the authorities of late, more especially when the wily Celestial has been, it is claimed, using bogus passports, thus defrauding the revenue to a large amount. Surely the Dominion government must by this time have learned that the only infallible means of keeping a record of Chinese is by the use of finger print identification, which is only just now likely to be put into practical effect. This system should have been adapted years ago. The loss of revenue is attributable not so much to the Chinese as to neglect or ignorance of those whose business it is to collect the revenue, and to adopt modern methods of practical use in doing so.

Although the new flume and hydro electric machinery when completed, will give the city practically a duplicate system, the whole cannot be said to be absolutely reliable while the old flume is in use. It would have been better if the council had discarded the old box flume altogether, and with very little extra cost constructed a new one in its place, thereby ensuring at all times an absolutely reliable service, and eliminating the liklihood of a break down at any time and the consequent expense of a large repair bill. The old flume is to all intents and purposes, worn out, and cannot be relied upon to give adequate service, and had the original decision been adhered to, namely that of having two separate and distinct new flumes, the cost would not have been very much extra, and the plant placed in a far better condition to give continuous service.

The Canadian market for municipal bonds has shown signs of increased demand within the past few weeks though, according to the leading financial journals, it would be rash to predict any general rise in prices, from this. About the most that is looked for by seasioned dealers, is steadiness. One factor that must certainly help broaden the demand for Canadian municipals is the energy with which the British market is being cultivated, Canadian agents in London, when asked as to whether there was feeling that the West was rushing ahead too quickly in the matter municipal issues, have stated that no such fear as to the general situation was at all felt by any one really conversant with the conditions though of course the resources and prospects of individual municipalities are carefully studied. Issues have frequently been delayed through the purchasers declining to accept the ill printed debentures delivered, the printing therefore being a most important feature. Revelstoke has invariably sold her debentures at a good figure and has never had to wait for a market. Moreover, full attention has always been paid to the appearance and printing of the debenture itself, which as stated before goes a long way with the purchaser.

SANITATION IN CAMPS.

The question of closer observance of the health act in the lumber camps of this province is at present a live one, and one which cannot be too seriously gone into. The Vancouver World says the Week, has been moved to action in this matter by a petition, extensively signed by men employed in construction camps The object of the petition will meet with general sympathy and can hardly be disregarded by the government This is an opportune moment for dealing with the question, because British Columbia is on the eve of enormous development work.

Within the next few years there will be hundreds of construction camps in the province, most of them far removed from centres of population and civiliation, and unfortunately, from the close observation of the health inspectors. The lives of construction camp laborers are just as valuable to the community as the lives of any other men, indeed, at the present time, it is doubtful if they do not cut a more important figure in the development of the province than any others. Of clerks artisans, and bosses, we have more than enough. Of brawn and muscle, far from enough. Those who have been familiar with railway building in British Columbia know that sanitary precautions have unfortunately had very little consideration, as a result men have not only been subjected to inconvenience and suffering, but typhoid has taken a heavy toll. The Health Department of the Provincial government has been conspicuous for good work, and in the zeal and energy with which sanitary matters generally have been attended to.

NO ROOM FOR ASSASSINS

It is satisfactory to see that the authorities at Victoria have been prompt in their action in taking up the matter of the murder of Frank Julian, after being fully informed of the affair, and it is to be hoped that they will exercise the utmost energy in tracking, capturing and punishing the men who were guilty of the murder. There is no question that the crime is the work of the mysterious Black Hand Italian organization which has been responsible for some of the worst crimes in the history of this country, and it is quite apparent that it was the work of Italians who harbored animosity to their victim through the organization of the Black Hand. The Italian section of the people of the west is becoming larger and larger every year and the Italians are to be found in every city of any size. In the majority of cases they are quiet and industrious citizens, although unfortunately there is always an undesirable element which takes up its abode with the others, an element composed of the worst type of man assassins, knife wielders, and men who want to prey upon the community at large; and it is this element which brings disrepute and the hatred of the community upon the whole of the Italian colony. If the Italians behave themselves and live according to the laws of the country, no one will interfere with them, but this spirit of half civilized, evil, and revengeful habit which is so prevalent among certain classes of the Italians, will not be tolerated under any condition and the authorities should give these people to understand that they are not welcome in the west if they persist in so doing, and consequently if they wish to have the same privileges that other immigrants enjoy they should strive to aid the government in discovering and apprehending those of their countrymen who are undesirables. Instead of aiding black handers and other criminal scum they should do their utmost to effect their arrest, if they wish to live quiet lives in this community. Unless the good Italian citizens decide that it is their duty to themselves as well as to the country in which they reside to abide by the law and live as ordinary peaceable citizens, they will inevitably come under the ban which ought to be placed upon such law breakers as have been guilty of the attrocious crimes that have been committed round here from time to time, and will incur the wholesome dislike and disgust of the right minded people of the community. Such lawless and high handed tactics will not be tolerated in Revelstoke and the sooner they are destroyed the better for the class of people where such attrocities are fostered and emanate.

DRY FIRE WOOD

Order early for delivery Sept. 15th and thereafter

Fir, Birch, Pine, Spruce, Hemlock and Cedar Mixed

FOR PRICES AND PARTICULARS APPLY TO

REVELSTOKE GENERAL AGENCIES, Ltd.

REAL ESTATE, LIFE, FIRE AND ACCIDENT INSURANCE

Well Staged and Clever

Last night's production of "The Manxman at the opera house is one of the neatest and best staged dramas as as that has neld the boards in the local play house for some time, says the Daily News of New Westminster.

The dramatic incidents throughout the play are sufficient to keep the audience enthralled through the whole process of unwinding the story of the honest love of Pete Quilliam, for Kate Creegan and his great self-sacrifice for that love and her good name. It is the same old story of a weak woman and the tempter's tongue, but told without the sordidness that marks most of the melodrama of today. As "Pete Quilliam" Frederic Clarke had a trying role to assume, but despite this his part was well taken. Miss Lolita Lamb as "Nancy Joe" had easily the best part of the evening and to her belongs the credit for carrying the production through in several of the duller moments.

Mildred Eddy as Katherine Creegan, Gertrude Stone as Grannie Creegan, Thomas H. Clarke as Philip Christian, Percy Kilbride as Ross Christian, Chic Kehoe as Ceaser Creegan, Abe Darnes as Black Tom and Irving Cook as Johnny Niplightly, completed the cast. From a scenic standpoint "The Manxman" was exceptionally good.

"The Manxman" will be seen here on Saturday night, Oct. 1, at the Edison Theatre.

Card of Thanks

We wish through your columns to thank the many friends who assisted us in our recent bereavement. Our hearts bowed with sorrow are made lighter by the knowledge of and appreciation of the many acts of kindness shown. Yours sincerely.

MRS. J. T. JONES
and
MRS. A. J. JONES.

Revelstoke, B. C., Sept. 28, 1910.

WANTED—Lady Stenographer of three years experience desires position. Address, Miss E. Clayton, Box 223, Revelstoke, B. C.

NOTICE TO CONTRACTORS

GLENBANK SCHOOL.

Sealed Tenders, superscribed "Tender for Glenbank School," will be received by the Hon. the Minister of Public Works up to noon of Friday, the 14th of October, 1910, for the erection and completion of a two-room school building at Glenbank, near Nakusp, in the Slocan Electoral District.

Plans, Specifications, Contract and Forms of Tender may be seen on and after the 18th day of September, 1910, at the offices of G. H. Gardiner Esq., Nakusp, Secretary to the School Board; the Government agents at Kaslo and Revelstoke; and the Department of Public Works, Victoria.

Each proposal must be accompanied by an accepted bank cheque or certificate of deposit on a chartered bank of Canada, made payable to the Hon. the Minister of Public Works, for the sum of $300, which shall be forfeited if the party tendering decline to enter into contract when called upon to do so, or if he fail to complete the work contracted for. The cheques or certificates of deposit of unsuccessful tenderers will be returned to them upon the execution of the contract.

Tenders will not be considered unless made out on the forms supplied, signed with the actual signature of the tenderer, and enclosed in the envelopes furnished.

The lowest or any other tender not necessarily accepted.

F. C. GAMBLE,
Public Works Engineer.
Public Works Department, Victoria B. C., September 15th, 1910. td

CANCELLATION OF RESERVE

NOTICE is hereby given that the reserve existing upon the lands embraced in Special Timber License No. 25848, situate in Kootenay District, is cancelled, and that the said lands will be open for location under the provisions of the "Land Act" at midnight on December 22nd, 1910.

ROBERT A. RENWICK,
Deputy Commissioner of Lands.
Lands Department, Victoria, B.C., 15th September, 1010. td

NOTICE.

Revelstoke Land District.
District of West Kootenay.

Take notice that W. B. Robertson, of Revelstoke, occupation, Insurance agent, intends to apply for permission to purchase the following described lands.

Commencing at a post planted at the north east corner of Lot 2772, running north 40 chains, thence west 40 chains, thence south 40 chains, thence east 40 chains to the point of commencement.

WILLIAM BLAIR ROBERTSON
Dated Sept. 6, 1910. S.17-N16.

Assignee's

AUCTION SALE

Acting under instructions from Thos. H. Ingram, of Vancouver, assignee of the S. H. Lawrence estate, I will sell by public auction at

SALMON ARM, B. C.

THURSDAY, OCTOBER 13, 1910

At 2 p.m. at the premises

The real property belonging to the said S. H. Lawrence estate, consisting of three lots situate on the corner of Hudson St. and McLeod Ave., in the townsite of Salmon Arm. On this property are erected a residence and store building. It is a good revenue producing proposition, under lease at present time.

Property will be offered in one or two lots to suit bidders at time of sale.

Further information as to terms, rental, etc., may be had on applying to the undersigned.

THOS. H. INGRAM, Assignee.
Box 251, Vancouver, B. C.
SALMON ARM REALTY CO., Agents,
Salmon Arm, B. C.
J. JOHNSON, Auctioneer,
Salmon Arm, B. C.

Frederic Clarke in "The Manxman," Edison Theatre, Sat. Oct. 1

TAX SALE OF LANDS

For Unpaid Delinquent Taxes in the Revelstoke Assessment District, Province of British Columbia.

I hereby give notice that, on Wednesday, the 12th day of October, A.D., 1910, at the hour of ten o'clock in the forenoon, at the Court House, Revelstoke, B. C., I shall offer for sale, at public auction, the lands in the list hereinafter set out of the persons in the said list hereinafter set out, for delinquent taxes unpaid by the said persons, on the 31st December, 1909, and for interest, costs and expenses, including the cost of advertising said sale, if not sooner paid.

LIST ABOVE MENTIONED

Name of Person Assessed	Short Description of Property	Taxes	School Rate	Int'rest	Costs and Exp'ses	Total
Ballard, Mrs. G'rgina	Lot 1 and house, Blk. 1, Town of Arrowhead	27 45	10 60	6 15	2 00	46 20
Dynes, V. and E.	" 8698, Group 1, Kootenay District	10 80		85	2 00	13 65
Cunningham, Arth.	" 443, Group 1, " "	69 25		21 95	2 00	93 20
Crease, Ed. A.	" 8188, " 1, " "	144 00		12 90	2 00	158 90
Curtis, Thomas	" 1095, " 1, " "	19 60	3 20	3 65	2 00	28 45
Evans, Herbert	" 3257, " 1, " "	19 60	3 65	3 70	2 00	28 95
Fauquier, Mary A.	" 8187, " 1, " "	128 00		11 55	2 00	141 55
Gillett, Wm G.	" 8189, " 1, " "	132 00		11 85	2 00	145 85
Lindmark, Chas. F.	" 7, Group 1, " "	320 60		68 40	2 00	391 00
McIntosh, Harry	South East ¼ Sec. 15; N. E. ¼ Sec. 10; N.W. ¼ Sec. 11, Tp. 6	96 00		8 65	2 00	106 65
Robertson, Kathryn	Lot 8514, Group 1, Kootenay District	164 00		12 95	2 00	178 95
McLeod, Norman F.	" 8831, Group 1, Kootenay District	140 00		12 45	2 00	154 45
"	" 8035, " 1, " "	22 80		1 70	2 00	26 50
"	" 8049, " 1, " "	124 00		11 25	2 00	137 25
"	" 8050, " 1, " "	72 00		6 50	2 00	80 50
"	South side of Lot 8143, Group 1, Koot. Dist.	104 00		9 35	2 00	115 35
"	Lot 8177, Group 1 Kootenay District	144 00		12 95	2 00	158 95
"	" 8402, " 1 " "	80 00		7 20	2 00	89 20
"	" 8501, " 1 " "	36 00		2 15	2 00	40 15
"	" 8502, " 1 " "	19 20		1 70	2 00	22 90
"	" 8503, " 1 " "	48 00		4 30	2 00	54 30
"	" 8504, " 1 " "	9 60		85	2 00	12 35
"	" 8509, " 1 " "	72 00		6 50	2 00	80 50
"	" 8511, " 1 " "	64 00		5 75	2 00	71 75
"	" 8692, " 1 " "	7 20		60	2 00	9 80
"	" 7633, " 1 " "	76 80		4 60	2 00	83 40

E. EDWARDS,
DEPUTY ASSESSOR AND COLLECTOR,
REVELSTOKE ASSESSMENT DISTRICT.

REVELSTOKE, B.C., SEPT. 3RD, 1910.

I aint no Literary Woman

But I DO KNOW SOAP.

I've heard some wimen say soap made their hands ruff.

They're either lazy or else they don't use the rite soap.

My hands don't get ruff. In fact, the kind I use makes 'em all smooth and white.

WHITE SWAN SOAP

Yours Soapily,
ANN NONYMOUS.

Okanagan College
Summerland, B.C.

COURSES FOR 1910-11

Preparatory; High School; Two Years University; Business, including Stenography and Typewriting; Piano; Vocal.

Separate residences for young men and young women.

Well equipped gymnasium.

FALL TERM OPENS SEPT. 21.

For Calendar and further particulars address the Principal

EVERETT W SAWYER

THE MOLSONS BANK

INCORPORATED 1855

Capital Paid Up - $3,500,000
Rest Fund - - $3,500,000

Has 65 Branches in Canada, and Agents and Correspondents in all the Principal Cities of the World.

A GENERAL BANKING BUSINESS TRANSACTED

SAVINGS BANK DEPARTMENT

At all Branches. Interest allowed at highest current rate

REVELSTOKE, B. C. Branch, W. H. PRATT, Manager.

H.B.K. BRAND

Patent Ripless Gloves

have extra pieces of leather on the finger-tips, which hide the seams and protect the stitching. Neat and Comfortable and

CANNOT RIP

7

Men's Fall Hats

We have just put in stock a large assortment of Stetson, Carter, Redmond, Pitt and Headform Hats in stiffs and softs. To see them is to buy one, that is why we want you to look our stock over.

MEN'S SHIRTS AND COLLARS

We have prepared ourselves to meet the growing demand for Shirts with soft, double cuffs and separate Peter Pan collars, suitable patterns, in rich, lustrous cloths, to sell at popular prices.

McKinnon & Sutherland

FIT-REFORM CLOTHING

FOR SALE—80 Acre Ranch, Stock and Implements, about 15 acres under cultivation, well wooded and watered; price $5,000. Apply on premises, four miles down south track road, Frank Veltri. S21 1m

Sociological Questions

In dealing with the Sociological question of a community, the following is an extract from the report of the General Methodist Conference Committee on Sociological questions which conference was recently held in Victoria.

"The community is part owner of all wealth, a fact which we recognize in the collection of taxes from unwilling citizens and in the enactment of our graded succession duties. It is one of the problems of Christian citizenship to determine how much relative importance is to be given to these factors in making our social and commercial regulations. We must not reduce the rewards of individual effort to a point which would mean the destruction of incentive to effort, nor must we allow the rewards of individual effort to become so great that the community suffers in general well-being thereby. The altruism of the Gospel is developing a class of men who find a personal reward in the good of the community which has nourished them We have accomplished some forms of Socialistic organization which have enriched the life of the community and have increased the power and range of influence of the individual and have greatly enhanced the rewards of personal effort. Therefore in the controversies between Individualism and the many forms of Socialism, we may as a Church declare in favor of any form of communal organization which, while it enriches the life of the community, will also increase the functions and development of the individual. The organization of trusts for the benefit of those who enter them, is leading the way to the final trust in which the forces of the community will be used for the re-inforcement of the power and the enrichment of the life of all the individuals composing it."

Nakusp Fruit Fair

The first Arrow Lakes Fruit Fair, to be held at Nakusp on October 6th and 7th, promises to be a great success. The ranchers of the district have has an exceptionally good year, all kinds of fruit and vegetables having done well. New settlers are constantly going into the district, either settling upon land previously purchased or buying properties.

In regard to tourist traffic Mr. Boyd, of the Halcyon Hot Springs, says that the present season has been an exceptionally busy one. More passengers have been carried than ever before and one and all were delighted with the beautiful scenery of the lakes and all spoke of the excellent service provided by the C.P.R. and uniform courtesy of its employees on the boats. As evidence of the traffic Mr. Boyd points to the fact that the Halcyon Hot Springs hotel has been filled to capacity every day for the past five weeks, the guests including people from all over the world, even from as far as New Zealand and Hong Kong, all of whom have visited the place to secure the benefit of the waters, than which there is said to be no better from a medicinal standpoint in the world.

Finns Locate in B. C.

Nelson, Sept. 23.—Bjorn Lindberg, fruit inspector for the Finish Government, and A. D. Adlerkreutz, a horticultural expert from Finland, have purchased from J. E. Annable two ten-acre tracts of fruit land at Deer Park, on the Arrow Lakes, for their own use and are negotiating for the purchase of 320 acres at the same place for the Finish Government, which intends to send a colony of settlers there.

Messrs. Lindberg and Adlerkreutz arrived in Canada some weeks ago and made a tour of the country in order to send a report to their home government upon condistions regarding fruit growing in the Dominion. They visited Ontario and Alberta and were taken over a number of ranches in the Kootenays. Favorably impressed with what they saw in this district, they sent a number of specimen apples and pears and samples of soil home with the result that the Kootenays have been chosen by them as the most desirable country, from a fruit growers' point of view, in the whole of Canada.

Heavy Traffic on C.P.R.

Traffic on the main line of the C. P. R. has been very heavy all this week, and a number of extras and specials have been sent along the line by the officials. A silk special, two trains carrying the delegates of the Canadian Manufacturers Association, and a special train carrying the Oriental passengers of the Empress of China to eastern points have been sent along the division since Sunday. On Monday afternoon in the mountains near Glacier, five west bound trains passed four east bound trains in the space of a few hours, while on Tuesday morning the five west bound passengers came rolling into Vancouver yards at intervals of twenty minutes apart.

Besides this a large number of ordinary freights passed in and out of the local yards.

FOR SALE OR RENT—Ranch at Clanwilliam, one new house and 10 acres of land. Apply to Mrs. Mary Palmer, Clanwilliam, B. C.

Trainmen Ask Raise

Chicago, Sept. 23.—Seventy-five thousand engineers, trainmen and conductors on all the railways in the west are preparing to open negotiations with railway managers for a wage increase of approximately 15 per cent. The engineers gave notice of their demands some time ago, and their general committee will arrive in Chicago on Monday to meet the managers in conference.

The trainmen and conductors are now taking referendum vote on demands before formally presenting them to the managers. The vote will be completed in October, when the question will be submitted. It is understood quite a time may elapse before the trainmen and c onductors ask for a conference. The demands cover every body west of and including the main line of the Illinois Central. The Brotherhood of Railway Trainmen and the Order of Rail road Conductors are acting jointly, while the engineers are acting alone. The firemen on the same roads presented demands last spring, which were settled by arbitration under the Erdmann law, giving the men an increase of about 10 per cent.

Railroad managers are said to have decided to endeavor to adjust the differences of engineers, trainmen and conductors by direct negotiations.

Reid Insane

Mission, Sept. 23.—That George Reid, alleged wife-murderer, whose body was found floating in the Fraser river near Matsqui on Monday, came to his death by suicide while temporarily insane, was the verdict arrived at by the coroner's jury which held an inquest on the remains at Mission yesterday.

Evidence presented at the inquest went to show that Reid was mentally unbalanced at the time of his wife's death, his actions immediately prior to the murder being very peculiar.

Owing to the fact that he committed suicide the reward of $500 offered by the Provincial government for Reid's capture will not be paid out.

Verdict of Wilful Murder

London, Sept. 27.—The coroner's jury have returned a verdict of wilful murder against Dr. Hawley H. Crippen, the American dentist, in connection with the finding in the Crippen home last July of the mutilated body supposed to be that of Crippen's wife, who was known on the stage as Belle Elmore.

Moving Pictures to-night.

The "Traveller"

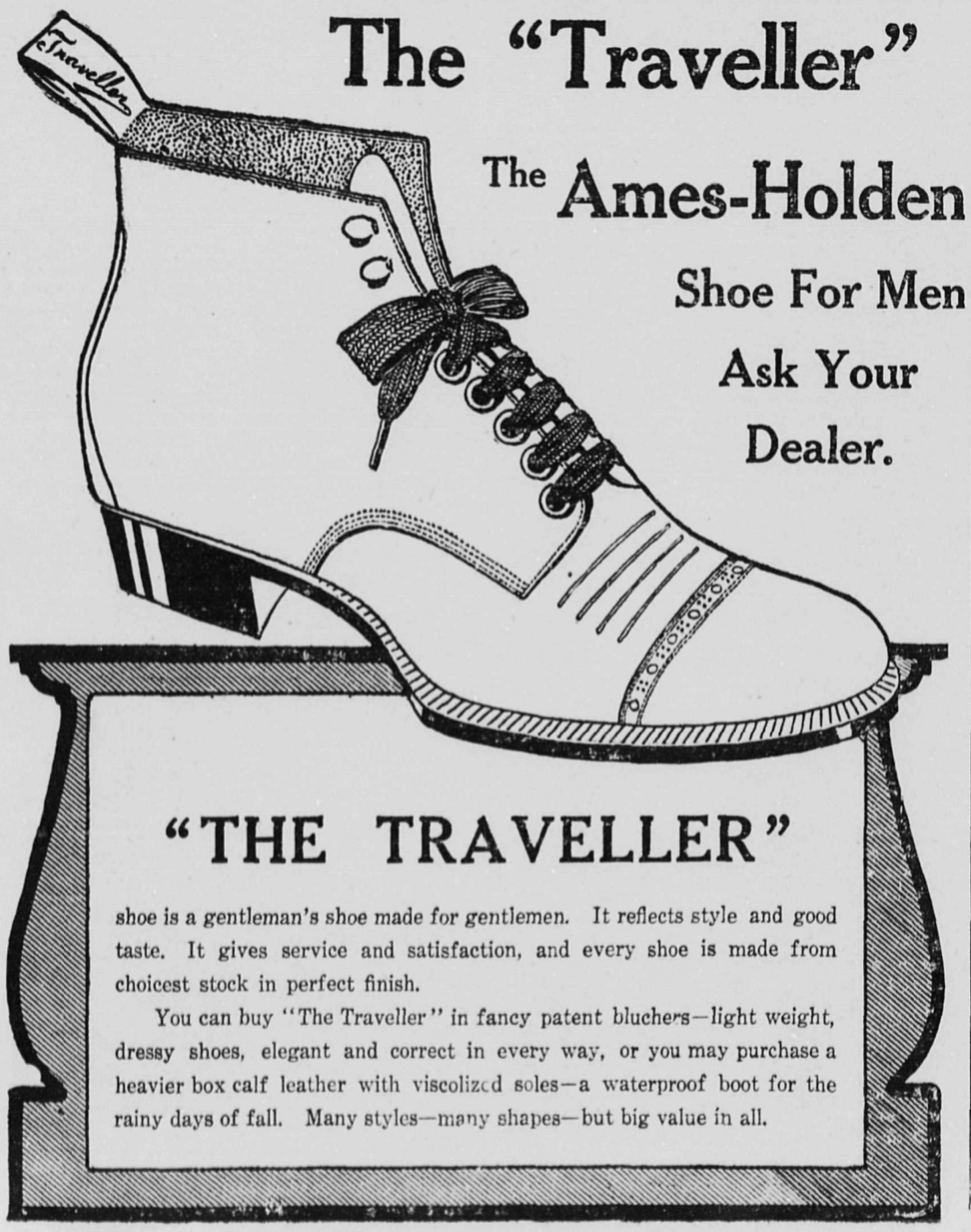

The Ames-Holden

Shoe For Men

Ask Your Dealer.

"THE TRAVELLER"

shoe is a gentleman's shoe made for gentlemen. It reflects style and good taste. It gives service and satisfaction, and every shoe is made from choicest stock in perfect finish.

You can buy "The Traveller" in fancy patent bluchers—light weight, dressy shoes, elegant and correct in every way, or you may purchase a heavier box calf leather with viscolized soles—a waterproof boot for the rainy days of fall. Many styles—many shapes—but big value in all.

NO HOT AIR

BUT

STRAIGHT FACTS

ABOUT THE

H.B.K. BRAND

BUCKSKIN CLOTH SHIRT

IT IS A RIPLESS SHIRT

Guaranteed

NOT TO RIP

ANOTHER SHIRT from your dealer absolutely free of any charge to you **IF IT RIPS.**

3½ yards best material to each shirt. Extremely large body, and long sleeves, roomy, comfortable, serviceable, easy to work in.

H. B. K. BUTTONS sewed on by hand—Cannot come off.

H. B. K. BUTTON HOLES bar-tacked—Cannot break.

H. B. K. SEAMS all double stitched and anchored—Cannot rip.

Extremely large body and long sleeves.

For Sale by the Leading Dealers Throughout Canada.

Made and guaranteed by the

HUDSON BAY KNITTING CO., MONTREAL.

106

Shirtmakers to The Workingman.

NOTICE

Revelstoke Land District.
District of West Kootenay.

Take notice that H. W. Crawford, of Gerrard, B. C., occupation engineer, intends to apply for permission to purchase the following described lands:

Commencing at a post planted ten chains from the south east corner of Fullmer's pre-emption, Lot 7491, thence west 40 chains along the south boundary of Lot 7491, thence south 20 chains, thence east 40 hains, thence north 20 chains to oint of commencement, containing 80 acres, more or less.

Dated August 27th, 1910.

HECTOR W. CRAWFORD

Located by W. E. Glenn, Agent.

NOTICE.

In the matter of an Application for the issue of a Duplicate Certificate of Title to Lot 8, Block 4, being part of Sections 27 and 34, Township 23, Range 2, West of the 6th Meridian, Town of Revelstoke, B. C., Map 636.

Notice is hereby given that it is my intention to issue at the expiration of one month after the first publication hereof a duplicate of the Certificate of Title to the above mentioned lot in the name of Revelstoke Land Company, Limited, which certificate is dated the 9th day of April, 1907, and numbered 6774A.

District Registrar,
SAMUEL R. ROE.

Land Registry Office, Nelson, B.C., September 13th, 1910. S17O15

FOR SALE.

FURNITURE — 1 Book Case, Oak, glass front, two drawers; 1 Roll Top Desk; 1 Hall Rack, dark Oak; 1 Iron Bedstead. Apply for particulars by phone to J. C. Locke, at Hagar's Ranche. 2t.

Don't Miss It

The Eighth Annual

Fruit Fair

NELSON, B. C.

Three Days
Wednesday,
Thursday,
Friday,

eptember 28, 29, 30

Full of surprises in Fruit, Vegetables, Poultry, Mineral Lumber and district exhibits

$3,000 IN PRIZES

SEE THE ATTRACTIONS

PROF. DARNELL — The Fearless Aeronaut, will make a balloon ascension and Parachute Leap daily.

THE LEOJOE TROUPE Three ladies and 2 men in their unparalleled and refined Bicycle Act.

THE FIVE FLYING DANVARDS—Engaged at an enormous expense, lately featured with Ringling Bros. the aerial marvels, in long leaping and casting act 50 feet in the air.

La Catella and La Folletla

The Fool and the Circus Girl

Amateur Athletic Sports under auspices of Y.M.C.A. Drilling Contests, Log Sawing, Log Chopping Contests and numerous other attractions.
See Daily Program.
Excursion Rates on all Transportation lines.

J. E. ANNABLE, President. **G. HORSTEAD,** Secretary

P. O. Box 392, Nelson, B. C.

NOTICE

Revelstoke Land District.
District of West Kootenay.

Take notice that Etta McCarter, of Revelstoke, B.C., Spinster, intends to apply for permission to purchase the following described land:—

Commencing at a post planted on the east bank of the Columbia River at the North-west corner of Lot 8301, Group 1, Kootenay District, and marked "Etta McCarter's south-west corner post," thence east 40 chains; thence north 80 chains; thence west 40 chains more or less to the east bank of the Columbia River thence south along the east bank of the Columbia River 80 chains more or less to the point of commencement, containing 320 acres more or less.

ETTA McCARTER,
By her agent, Albert Forsland.

Dated 12th August, 1910. aug 17 2m

ACADEMY OF MUSIC

PROF. A. DE FEO

Residence, Second Street
Telephone—202

Having been engaged as music teacher last year in Victoria College and having been obliged to come back to Revelstoke on other business, I wish to start in this city an Academy of Music, fitting students for their examinations to the Conservatories of Europe.

RULES AND CONDITIONS

1.—Lessons will start on September 1. After this date lessons will go on from the first to the last day of each consecutive month during the year, excepting July, when a vacation will be given.

2.—The course that will be taught contains three grades, and at the end of each grade a diploma will be given.

3.—All books will be given by teacher.

4.—Prospective pupils are advised not to take a course less than a year.

5.—Pupils wishing to discontinue must give a month's notice or a full fee will be charged.

6.—Lessons not received at the appointed time must be forfeited.

7.—No lessons given on public holidays.

8.—Public performances will be encouraged, but on no account will pupils be allowed to take part without first obtaining permission of their teacher.

9.—Final examinations start middle of June.

TERMS:

For two hours per week, $5 per month; for one hour per week, $3 per month; Harmony and counterpoint, one lesson, $5 per month, for two lessons per week, $10 per month.

A free lesson will be given all pupils once a month for the vocal division of music time.

PROF. A. DE FEO.
Box 157 Telephone 202.

Prompt Settlement

Revelstoke, B. C., Aug. 18th.

S. G. Robbins, Esq.,
Agent Columbia Fire
Insurance Co., Revelstoke.

Dear Sir,—

I have to acknowledge with thanks cheque of the Columbia Fire Ins. Co., for $900.00 in settlement of my claim for loss at Salmon Arm, and thoroughly appreciate the manner in which this claim was settled

Yours truly,
S. McMAHON.

XAMINATION FOR INSPECTOR OF STEAM BOILER AND MACHINERY.

EXAMINATIONS for the position of Inspector of Steam Boilers and Machinery, under the "Steam Boilers Inspection Act, 1910," will be held at the Parliament Buildings, Victoria, commencing November 7th, 1910. Application and instruction forms can be had on application to the undersigned, to whom the former must be returned correctly filled in, not later than October 34th, 1910. Salary $130.00 per month, increasing at the rate of $5.00 per month each year to a maximum of $180.00.

JOHN PECK,
Chief Inspector of Machinery,
New Westminster, B. C.

1st Sept. to Oct. 20.

Dominion Lands

Railway Belt of British Columbia

The date for the coming into force of the new regulations has been changed. A new date will be set later.

Until further notice no entries to be granted in the New Westminster district and east of Range 13, west of Sixth meridian inclusive.

P. G. KEYES,
Secretary.

Ottawa, June 29, 1910.

NOTICE.

Revelstoke Land District.
District of West Kootenay.

Notice is hereby given that 60 days after date hereof I, Ernest Edward Hall, of Hereford, England, occupation architect, intend to apply to the Chief Commissioner of Lands, for permission to purchase the following described lands:

Commencing at a post planted at the south-west corner of H. J. Hyhanis' pre-emption, Galena Bay, West Kootenay District, B.C., and marked "Ernest Edward Hall's N. E corner post," thence 40 chains south; thence 30 chains west; thence 20 chains north; thence 10 chains east; thence 20 chains north; thence 20 chains east to point of commencement, containing in all 100 acres more or less.

Dated this 18th day of June, 1910.

ERNEST EDWARD HALL,
aug 10-60d H. C. Hall, Agent.

NOTICE.

Revelstoke Land District.
District of West Kootenay,

Take notice that I, E. M Gahran of Arrowhead, B.C., occupation Lumberman, intend to apply for permission to purchase the following described lands:

Commencing at a post planted at the Northwest corner of Lot 8294, thence 80 chains west; thence 60 chains north to T. L. 10976; thence 80 chains east along the line of T.L. 10976 to the Lake shore; thence along the lake shore to point of commencement, containing four hundred and eighty acres more or less.

EDWARD McGAHRAN.
Arrowhead, B. C., June 28th, 1910.
jly 23 2m

NOTICE.

Revelstoke Land District.
District of West Kootenay.

Take notice that Charles A. Barnum, of Revelstoke, B. C., occupation, cruiser, intends to apply for permission to purchase the following described lands:

Commencing at a post planted on the trail leading from McCullough Creek to French Creek, about a quarter of a mile distant and in an easterly direction from Goldstream, marked "S. A. Barnum's North-East Corner"; thence south 80 chains; thence west 80 chains; thence north 80 chains; thence east 80 chains to point of commencement, containing 640 acres, more or less.

CHARLES AUGUST BARNUM.
Dated August 2nd, 1910.

NOTICE.

Revelstoke Land District.
District of West Kootenay.

Take notice that John S. Barnum, of Revelstoke, B. C., occupation cruiser, intends to apply for permission to purchase the following described lands:

Commencing at a post planted on the trail leading from McCullough Creek to French Creek, about a quarter of a mile distant and in an easterly direction from Goldstream marked "J. S. Barnum's North-west Corner Post; thence south 80 chains; thence east 80 chains; thence north 80 chains; thence west 80 chains to the place of commencement containing 640 acres more or less.

JOHN S. BARNUM.
Dated August 2nd, 1910.

H. B. STONEX

Practical.. Machinist

Repairs of all kinds neatly carried o
Bicycle and Gun work a specialty
Estimates given on any class of work.

Front Street.

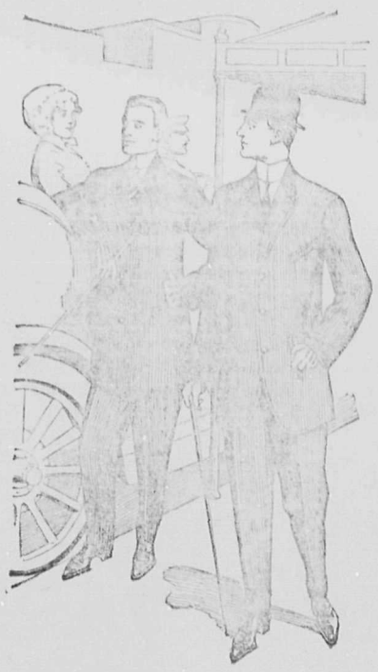

THESE two Fit-Reform models are the standard of style in sack suits for this season.

Trim, snappy models, both of them—that will give a full measure of satisfaction and service.

Made of fine English Worsteds, and Scotch and Irish Tweeds, in patterns that harmonize perfectly with the styles.

Let us show them to you 132

Fit-Reform

McKINNON & SUTHERLAND

Sole Agents in Revelstoke.

Doors, Windows, Mouldings, Turnings, Etc.

Write for Prices to

Revelstoke Sash & Door Co. Ltd

REVELSTOKE, B C.

THE CANADIAN BANK OF COMMERCE

SIR EDMUND WALKER, C.V.O., LL.D., D.C.L., PRESIDENT
ALEXANDER LAIRD, GENERAL MANAGER

PAID-UP CAPITAL, $10,000,000 RESERVE FUND, $6,000,000

HEAD OFFICE: TORONTO

LONDON, ENG.: 2 Lombard Street, E.C. NEW YORK: 16 Exchange Place
MEXICO CITY: Avenida San Francisco, No. 50

In addition to the offices named above the Bank has branches in every Province of Canada (including all the most important cities) and in the principal Pacific Coast seaports of the United States.

211 It is thoroughly equipped for the handling of collections and other banking business in the territory covered by these branches.

REVELSTOKE BRANCH—A. H. ALLEN, MGR

Union Hotel RESTAURANT

Under New Management

WHITE HELP ONLY

Stewart Macdonald
Proprietor

SIGNS!

All kinds Reasonable Prices

Painting and Paper Hanging

Satisfaction Guaranteed

R. Z. CRAWFORD

Cor. Third St. And Robson Avenue

Palace Restaurant

McKenzie Avenue

Fruit, Candies, Cigars, Tobacco.
Meals 35 cents.

A. H. Sing, Proprietor

UNION HOTEL

ARROWHEAD, B. C.

Special Attention given to commercial men and tourists. First-class sample rooms. Finest scenery in British Columbia, overlooking Upper Arrow Lake.

W. J. Lightburne, Prop.

E. G. BURRIDGE

Tinsmi airs, Hot Air
Pipe and Furnace Work

—WORK SHOP—

Connaught Ave. - Revelstoke

CEMENT BLOCKS

Manufactured for all classes of buildings

CEMENT AND LIME FOR SALE
FIRE CLAY AND FIRE BRICKS

For sale in large or small quantities at the lowest prices for cash

All kinds of building and plastering undertaken

Foote & Pradolini,
REVELSTOKE

SNOWSHOES

New Line
Stirrup Attached

$6.50

F. B. WELLS,

Fur Buyer and Exporter
Old Town, - Revelstoke, B. C.

LOOK! LOOK AND READ

Actual comparison of Eastern Catalogue prices, freight added, with

HOWSON'S PRICES

	Winnipeg price	Weight	Freight	Total	Howson's Price delivered
Kitchen Chairs	50c.	10lb.	23c.	73c.	" " 70c.
Kitchen Cabinet	$6.75	150lb.	$3.53	$10.72	" " $9.60
Dining Table	10.55	165lb.	3.87	14.42	" " 14.40
Dining Chairs	88c.	12lb.	28c.	1.16	" " 1.20
Dresser and Stand	8.95	150lb.	3.52	12.47	" " 13.00
" " "	1.25	160lb.	3.76	15.01	" " 14.00
Bed	3.55	60lb.	1.41	4.96	" " 5.20
Bed	5.35	68lb.	1.59	6.94	" " 7.20
Dominion Spring	2.40	60lb.	1.41	3.81	" " 4.00
Child's Cot	5.10	75lb.	1.76	6.86	" " 7.20
Ostermore Mattress	15.00				" " 16.50

We make our profit by shipping in car load lots, thereby saving freight rates. Bring catalogue giving description of other goods not specified in this list to our store and we will prove our statements. Remember we deliver goods and set up free from breakage.

R. HOWSON & CO - REVELSTOKE, B. C.

Central Hotel

Abrahamson Bros., Props.

Enlarged and Improved. First-Class in every respect. All modern conveniences. Large Sample Rooms.

Rates, $2.00 per day Special Weekly Rates

Revelstoke, B.C.

ORIENTAL HOTEL

suitably furnished with the choicest the market affords. Best Wines, Liquors and Cigars. Rates $1 a day. Monthly rate.

J. ALBERT STONE PROP

THE REVELSTOKE WINE & SPIRIT CO.
LIMITED.

Import direct from country of origin.
WHOLESALE DEALERS ONLY.

REVELSTOKE B. C.

MONEY SAVED IS MONEY MADE

The H.B.K. BRAND Patent

H.B.K. PATENT RIPLESS TIPS.

RIPLESS GLOVE

is a money-saving glove—because it will outwear all others, it being guaranteed positively not to RIP.

An OUTSEAM GLOVE for hard wear.

NO INSIDE SEAMS to hurt the hand.

Seams at finger tips, concealed by AN EXTRA PIECE OF LEATHER, which PROTECTS THE STITCHING.

The almost wear forever glove.

Backed up by the H. B. K. Brand and sold by leading dealers throughout Canada.

Made and guaranteed by the
HUDSON BAY KNITTING CO., MONTREAL.

102

The Expert Glove and Mitt Makers of Canada

WANTED

WANTED—Apprentices for Dressmaking. Apply this office.

FOR SALE—Warehouse on Smelter Track. Apply REVELSTOKE SAWMILL CO.

FOR SALE—Just arrived two cars of first class dry Fir Wood.—Revelstoke General Agencies.

WANTED—Boy Apprentice. Carroll & Co., Salmon Arm, Plumbers and Tinsmiths.

WANTED—by a Japanese, position as family cook, good references. Apply "Star" Mail-Herald Office 2t

Strawberry Plants for sale. Magoon best shipping berry, 100 per $1.50. Apply next week to Leon Coursier, Revelstoke, B. C.

Send Your Orders

To the undersigned for

Famous Calt Coal, Dry Cedar and Hemlock

Fire, Life and Accident Insurance

Full particulars of select building lots given upon application

W. B. Robertson

Great West Permanent Loan Company Agency

Mrs. Hermann McKinney

Teacher of Voice, Piano and Organ

Pupil prepared for Toronto Conservatory of Music Local Examinations.

Studio: Second Street

Come and Visit the

VICTORIA EXHIBITION

Sept. 27 to Oct. 1st.

Tickets on Sale Sept. 24th to Sept. 28th, good to return until October 6th.

Rate: Single Fare and One-Third for the Round Trip.

NICOLA COAL

SPECIAL REDUCTION FOR OCTOBER DELIVERY

LUMP - $8.50

NUT - $7.50

Orders promptly filled

F. McCarty

Put Dope on Her Pillow

Regina, Sept. 27.—Charged with attempting to chloroform a lady passenger on his train, William Patrick' Lynn, a C.P.R. brakemsn, was today committed for trial.

Bail was asked for and fixed in the sum of $10,000 which has not been raised. The defence is being undertaken by J.F. Frame, acting under instructions of the Brotherhood of Trainmen, of which society Lynn is a member.

Between Medicine Hat and Swift Current, Mrs. Blanchflower says she awoke with a choking sensation just in time to see an arm withdrawn from the curtains, caught sight of a trainman's lantern and a uniform, such as trainmen in the C.P.R. wear The smell of chloroform was around her, and arousing her husband in the berth opposite, she informed him of what had happened.

Lynn was today charged with having unlawfully and with evil intent, tried to use chloroform or otherwise stupefying operating drug on Mrs. Blanchflower.

While the C.P.R. officials are extremely reticent, it is said that the energy with which the charge of chloroforming a lady passenger is being worked up against Brakeman Lynn, no expense having been spared in bringing witnesses from the old country to testify in the case, is due to the fact that several complaints of similar character have been made during the present season, and the company therefore decided to break up what appeared to be a gang operating on lady passengecs in sleepers of transcontinental trains. On the very train on which Mrs. Blanchflower claims an attempt was made to chloroform her, two other similar complaints are alleged to have been made, the object of which was undoubtedly robbery.

A National Newspaper! Rats!

The Toronto World's opinion of the Toronto Globe.

The Globe of yesterday brags of what a national newspaper it is; that its editor, Dr. Macdonald, is in Mexico and will write of that Republic; that it has a correspondent with the Queen's Own in England; that it has still another correspondent watching the political problem in the United States—that it is scouring the world for news on important national work of all kinds for the benefit of this country.

Gulf! A national newspaper! Its a national fly-paper!

The real questions that affect the national life of Canada are at home, and The Globe is running away from them!

The Globe is and has been the most persistent enemy of public — national — ownership, whether in cities, provinces or federation. It has been the friend of all the electric rings in this city and province. It sees efforts made every day in Toronto and suburbs to keep the city of Toronto in subjection to the electric interests, and it ignores what is going on. Its editor and its able correspondents are on another job.

Steadily an organized effort is being directed to split all Canada into two nations, two languages, and to secure state recognition of one religion, and it sits mum, or rather it aids the movement. It is trying to couple up the corporation interests with bilingual schools. Things have taken place of the greatest national import within the past few weeks and The Globe has been dumb. Once on a time it spoke out. Now its editor is in Mexico.

FOR SALE—278 acres facing Eagle River, Sicamous, $30 per acre. For terms apply to E. A. Harris, 1109 Langley, Victoria, B. C.

TENDERS WANTED—To Clear Five Acres of Land or more. For particulars apply Geo. Matheson, Begbie Ranch.

"The Manxman" at the Edison Theatre, Saturday, Oct. 1st.

The Elevator is in perfect working order these days Take advantage of it to get to the Bargains in the Drygoods Department.

HUME'S SPECIAL

A news sheet devoted to the interests of the citizens of Revelstoke and surrounding towns and settlements. Our aim is to place before the purchasing public the facilities of Our Big Department Store.

We are giving our Special attention to Fresh Fruits. We can help you if you are preserving. Call in and see the assortment.

New Fall Goods

Each day now brings its shipment of New Fall Goods. Each day we are busy opening and unpacking cases of desirable Dry Goods from practically every producing centre of the world.

Each day there is more to see and those who like early glimpses of the new goods are finding our showing keenly interesting. These are the conditions that make the Dry Goods Department interesting these days.

A Monday Bargain

The strong bargain attraction for Monday in the Dry Goods Department is that pile of Dress Materials at 50c. To count them over there are a few Panamas worth 75c; some of the new colorings in Fancy Dress Goods worth $1; and some Voiles worth $1 all at one price for Monday,

50c. per yard

Fall Ribbons

This season's riot of colorings seems to have centred in the Ribbons for Fall—a bewitching medley of hues.

The broad and semi-plaid Satin stripes, and the brilliant Moire or watered effects are being snapped up at

35c. per yard

Dressy Belts

The last touch to the Lady's toilet—The Belt. And now it is the smart, dressy, Patent Leather, and such a marvel of designs have been thought out: The Plain Band, the Shaped Band, the Gold Insert, the Paisley Panel, but they are all in the patent class at

25c. to 85c.

Ladies' Underwear

Early Fall Underwear. This special line is worthy a look. Union weave fleeced, in nice weight, white or natural, Vest and Drawers at three garments for $1 or each

35c.

The Flannel Season

Autumn on the calender and in the air already. The little folks need warm flannels and what so comfortable and so cosy as a flannel petticoat or underclothing. From

10c. to 50c.

Bed Comforts

All the new designs

We are now showing our new assortment of Maish Comforts—the latest designs in silkolene, sateen and silk.

These comforts are known throughout the country for their "warmth without weight". Made by a special process, of the finest snow-white cotton, they are the same downy, fluffy thickness throughout. No lumps. No thin places.

Come in and see our assortment of

Maish Comforts

There is no other comfort made that we can recommend as highly.

You will like the Maish coverings, plain and bordered.

$1.75 to $6

Men's Coats

The New Fall Clothing is here for you. The trend of popular fancy demanes that will be well dressed.

We are showing just now a nice assortment of early Fall Coats and Suits.

Get Hume's prices.

Apples, Apples Apples

See our corner window for the BEST and ONLY eating apples on the market, that is the MACINTOSH RED. We are unloading today 700 boxes. Also a car of mixed varieties: Gravenstiens, Wealthys, Pippins, Snows, Haas, Unknown, Greenings, Maiden's Blush, and we can give you prices that will save you money.

Fancy China

When going in the elevator Saturday evening you can't help but stop and admire our table of Royal Doulton China, in Jugs, Cocoa Pots, Plates, Cups and Saucers, Sugars and Creams, Cuspitors, Teapots, and Salad Bowls, all in the newest and latest designs and patterns.

Hay and Flour

Hay, Oats, Shorts, Wheat, Bran, Chops and Flour by the ton or by the sack. Money saved is money earned. We can save it for you.

Curtains

Our stock of Curtains includes the very latest creations in Fancy Scrim, Irish Point, Battenburg and Frilled Net effects. It will pay to examine them before buying.

Biscuits

See our display of Huntley & Palmer's biscuits just opened We give customers the benefit of the money we save by buying direct. See the different lines. Fruit Cakes in 1 lb. and 3 lb. packages.

Boys' Clothing

The Boys' early Fall Clothing is arriving. Mothers will find among these just about what the boys want this Fall. The makerc have excelled themselves in pretty styles.

The College Suit "Lion Brand"

Our New Tea and Coffee Department at the back of the store on the Ground Floor, is proving a convenience. We have a fine "Hobart" Electric Coffee Mill and can give you genuine steel cut, ground or pulverized coffee while you wait.

C. B. Hume & Co. Limited

DEPARTMENT STORE

Revelstoke and Arrowhead

MAIL, TELEPHONE, or SEND your Orders! Send the children to the Store! Come yourself, or have our City Traveller call at your Home for Orders. No Order too large or too small for us to handle. It pleases us to see that Customers get the best of attention.

AUTUMN MILLINERY

We are Keeping in Touch with the Latest Eastern Ideas

Trimmed Hats

30 New Models for Fall wear, pretty Eastern styles, the latest, just to hand by express.

Ladies' Costumes

Half a dozen Costumes, new Fall designs, just put in stock to-day. Your inspection solicited.

Our Stock Comprises the Newest Lines at Lowest Prices

REID & YOUNG

LOCAL AND GENERAL

Band at the Rink tomorrow night.

Secure your seats early for "The Manxman."

The W.C.T.U. will meet at the Baptist church on Friday next at 3:30 p. m.

A meeting will be held Friday evening at 8 o'clock in the Y.M. C. A., all those interested in bowling are invited to be present.

The new three span steel bridge across the Fraser river at Cisco, built by the C. P. R., will be completed within three weeks and opened for traffic.

The Allen Players, who are great favorites with the theatre going public of this city, will open a week's engagement at the Edison Theatre, commencing Monday, October 10th.

Seats are now on sale for "The Manxman" at Macdonald's drug store. Remember "The Manxman" will be put on at the Edison on Saturday night. Beautifully staged

All prize winners who have not yet received their money for exhibits at the Revelstoke Fair are requested to call at the office of the Secretary, C. M. Field, First street, between 9 a. m. and 5 p. m.

Tony Woodland met with an accident on Sunday afternoon while going down the south branch on a hand car, the car jumped the track and Tony was thrown forward and received a broken bone in the left forearm.

Tonight at the Edison Theatre the same program as on Monday night will be put on again. Tomorrow (Thursday) night, there will be an entire change of program, to include the great western picture, "Ranch Life in the Great West."

Bishop Du Pencier of New Westminster and Kootenay, will commence a tour of the Kootenay Diocese this week and will visit Revelstoke on Oct. 14th. It is his intention to fully inform himself of the conditions existing in every part of his See.

The rumor which reached Winnipeg this week that a serious train wreck had occurred at Yale, is absolutely unfounded. The only foundation for the story was that a ballast plough fell from a flat car breakinga telegraph pole. This put the wires out of commission for a couple of hours. No train was derailed.

The body of the late Dr. Shaw, who was drowned this summer in Kinbasket lake, in the Big Bend country, when his canoe capsized in a squall, was found last week half covered in sand and mud near the edge of the lake, being laid bare when the lake water subsided. The remains were badly decomposed and were buried at once near the spot where they were found by a surveying party. Dr. Shaw was well known in Revelstoke, having made frequent botanizing trips up the Big Bend from here. This year he had a large party of eastern people with him and it was while returning from taking some of them across Kinbasket lake in the Big Bend that he lost his life.

"The Manxman" Saturday night at the Edison.

Tomorrow (Thursday) night Band at the Roller Rink.

A party of Dominion government surveyors are operating a few miles down the south track on district division work.

The lacrosse game between the public and the high school on Monday resulted in a win for the latter with a score of 5-3. The public school boys were not up to the mark and played a very ragged game.

The Jenne Russell Co., who have just finished a nine nights engagement at Kamloops, will open a week's engagement at the Edison Theatre here on Oct. 24th. The Kamloops papers and citizens speak very highly of the company.

Advices from Kansas City state that Mr. C. Cooper, a reporter on the Kansas City Star, who has been identified with that newspaper's crusade against vagrants, criminals, black handers, blind pigs, etc., has been stabbed by an unidentified man. He lies in a critical condition.

W. W. Gibson, the Victoria, B. C. aeroplane inventor made a second flight in his aeroplane this week, he went three quarters of a mile, demonstrating the stability of his craft. Mr. Gibson made a promise to a local gentleman recently that should his aeroplane prove all that he expected of it he would give an exhibition up in Revelstoke at an early date.

The Clougher Press Syndicate, representing leading cities in Manitoba Saskatchewan, Alberta, British Columbia, etc., have moved into their new and handsome offices in the Grand Trunk buildings, Trafalgar Square, London, Eng., where copies of the Mail-Herald may be seen and to which subscribers visiting England may have their mail addressed.

Vinegars, white wine or malt seasoned, right for pickling, sold in any quantity at McIntyre's.

Coffee—we again have Breakfast Delight Coffee to offer, whole roasted or ground, per lb. 30c.—at McIntyres

Moving pictures to-night.

PURITY FLOUR

To those who have not yet given Purity Flour a trial we would suggest you doing so if you wish to procure the best as we absolutely guarantee every sack. Your money refunded if not just what we represent it to be.

TEA AND COFFEE

We have a full stock of the leading lines in Teas and Coffees and can offer you the best values on the market, ranging in price from $1 per lb. to 3 lbs. for $1 as a special.

A. HOBSON, BAKER & GROCER

Insurance

Is one of the most important items in your business

KOOTENAY AGENCIES, LTD.

will look after this branch of the business for you.

Kootenay Agencies, Ltd.

Successors to Kincaid & Anderson

NEW PERFUME ODORS

IRIS LILY	$1.50 oz.
KERKOVIR	2.00 oz.
D JERKIS	1.50 oz.
IND-IRI	1.00 oz.
AFFINITY	1.00 oz.

Also a large variety of Staple Odors

Bews' Drug Store

Next Hume Block

SOCIAL AND PERSONAL

D. L. McLaurin, inspector of schools is in the city.

The Hon. F. W. Aylmer, of Kamloops, was in the city yesterday.

Mrs. W. Morris will not receive on Saturday next, October 1st.

A. McRae returned yesterday from a visit to Wetaskewin and Camrose.

Joe Lally, the lacrosse expert from the east, is a visitor in the city today.

Mr. and Mrs. F. B. Wells returned on Monday from an extended visit to England.

Miss Eleanor Paget returned home this morning after a delightful visit to eastern points.

Mr. W. W. Fraser, of Winnipeg, president of the Gibbons Lumber Co. and Miss Fraser are in the city.

The Rev. C. A. Procunier left yesterday for Nelson to attend the meeting of the Executive of the Anglican Diocese of Kootenay.

Mr. and Mrs. P. H. Pottrud, of Hamilton, Ont., are visiting their son-in-law and daughter Mr. and Mrs S. E. Moass, First street.

T. A. Thomson has been appointed to the secretaryship of the Y.M.C.A. in the place of E. M. Cook. Mr. Thomson comes with excellent references and is an energetic, conscientious worker.

Mr. and Mrs. H. B. Lyall, of Winnipeg, left for home this morning after visiting Mr. and Mrs. C. B. Paget for a few days. Mr. Lyall is the secretary and assistant manager of the Manitoba Iron Works.

H. Vivian, M. P. for Birkenhead, England, who is visiting British Columbia, stopped off a day or two last week to visit Mr. and Mrs. A. H. Allen. Mr. Vivian has been visiting the various Canadian clubs on his tour west, lecturing on "Housing the Masses." He intends to return next year with a party of capitalists to invest in this province.

Remember the Band at the Roller Rink tomorrow (Thursday) night.

Moving pictures tonight.

Moving pictures tonight.

The Manxman

The coming of "The Manxman" with Mr. Frederic Clarke and a notable cast will be one of those rare treats of a brilliant theatrical season which will live in the memories of the beholders long after the glitter of the stage lights has faded and gone out. The appearance will be notable in many ways, not the least of which being the completeness of the production and the brilliancy of the play. The tour of "The Manxman" is under the direction of Mr. J. Cosgrove, and even were Mr. Clarke unknown in this section, this alone would be a sufficient guarantee of the completeness of the attraction "The Manxman" will be produced at the Edison Theatre on Saturday, October 1st.

"The Manxman" at the Edison Theatre, Saturday, Oct. 1st.

Revelstoke Y.M.C.A.

The Young Men's Christian Association is the strongest Christian club in the world. Its membership now numbers 836,186, and is distributed among thirty-four nations. In North America there are 237 railroad departments, with a membership of 75,721.

The membership is open to the town's young men, as well as railroad employees. The doors of the Association are open to every young man who has an ambition in life. It stands for one thing, the all round development of man, spirit, mind, body.

On Monday evening, October 3rd, the Fall Opening will take place. Mr. H. B. Monroe, physical director, will have charge of the evening's entertainment. Juniors, intermediates and seniors will perform on the different pieces of apparatus.

Now that the Winter season is fast approaching, it is desirous that all those who are contemplating spending their evening's profitably should at once call at the secretary's office and get full particulars and the privileges that can be had for $10 per annum, juniors $5.00.

The board of directors are desirous that this should be a banner year in our association, and this can be accomplished if every member now on the roll will come and bring his companion with him, to share in the good things which from time to time will be posted on the bulletin board of the association.

The Ladies' Auxiliary is considered a necessary factor in carrying on the work of the association, and the ladies will be at the building on October 3rd, setting forth their efforts in a practical way, by serving light refreshments.

The gymnasium has been cleaned and relighted, and the bowling alleys are in excellent condition, also the social room, and game room, are now illuminated with Mazda lamps, giving them a cheerful appearance.

Gymnasium classes are now in full swing, come and enroll you need it. The members and all who are interested are cordially invited, this will give all lady friends of the association an opportunity of enjoying an evening at the building.

C.P.R. Plan New Hotels

Extensive alterations and additions are being planned for the C. P. R. hotel system throughout the continent. Mr. Painter, the chief architect for the railway company, is at present engaged on the proposed alterations to the C.P.R. hotel at Banff, where it has been found necessary to make considerable extensions for the purpose of accommodating the rush of tourist traffic which has set in during the past two years. At present the facilities for handling the travel are inadequate, and the extensions are to be hurried on to completion in time for the tourist season of 1911.

After Mr. Pginter has completed his arrangements in Banff he will proceed to Golden.

According to Mr. Ham, the superintendent of the Publicity Department, the C.P.R. intends to make arrangements for a miniature Swiss colony in a valley near Golden. The Swiss guides at present employed for the benefit of tourists who wish to indulge in the pastime of mountain climbing near Golden and Banff leave for their native country to spend the winter months. By establishing a model colony near Golden, which will in every respect be as similar to the average Swiss village as landscape architects can make it, the company hopes to be able to hold the guides in British Columbia all the year round. The company has two valleys under consideration at present, but which one will be decided upon will not be known just yet.

The C.P.R. is contemplating building twelve hotels across the continent during the next year. One is to be erected in St. John, N. B., and another in Toronto. A new hotel is also to be erected at Nelson, B.C., and another in Ottawa, Ont. Still another is to be built in Golden, B. C., while the remaining seven will be scattered across the continent.

The one which is to be erected in Vancouver will be up-to-date in every respect.

Land Registry Changes

Victoria, Sept. 27.—Applications for the establishment of land registry offices are at the present time being pressed by the citizens of Nanaimo, Revelstoke, Fernie and Vernon in each case a vary potent argument being advanced for the consideration of the attorney-general, Hon. W. J. Bowser.

It is, however, extremely doubtful if success will crown any of the applications, the minister having at the present time in development a comprehensive scheme for the re-organization and more systematic conduct of the work of the provincial land registry, through which he anticipates that all past or present difficulties and delays will terminate.

Clothes cleaned and pressed, ladies or men's. First class work guaranteed. First street, across from the Y.M.C.A., Ah Roy.

FOR SALE—One dozen last year's Plymouth Rock Chickens, also young Chickens. Apply J. L. Stark, Revelstoke, B. C. 3t.

WANTED — Experienced Girl for house work, at once. Apply at Tucker's Studio. tc.

GARDENING—All kinds of Garden Work done by practical gardener. Lawn making a specialty. T Newell, Box 134 City.

FOR SALE—A Washing Machine, nearly new, $5.00. Apply Mrs. P. Hooley, McKenzie Avenue. tc.

Miss Edith Wrigley

SOUTH KENSINGTON, ENG.

Art Master's Certificate

Is prepared to receive pupils for drawing and painting.

For particulars apply to

MISS EDITH WRIGLEY

Care Mrs. Haggen

COMING !

Hall Caine's Touring Success

"The Manxman"

with FREDERIC CLARKE and a Metropolitan cast

Edison Theatre

Sat., Oct. 1st

Reserved Seats $1. Admission 75c Children 50c.

Seats on Sale at C. R. McDonald's Drug Store

H.B.K. BRAND

Buckskin Cloth Shirts Cannot Rip

This sealed guarantee is attached to each H.B.K. Buckskin Cloth Shirt

Your Dealer Sells Them

GUARANTEED ANOTHER SHIRT IF THIS ONE RIPS

New Fancy Work

Everyone knows that this Store is headquarters for Fancy Work and materials. We carry almost everything you need for any kind of work. We have just opened a new lot of all the newest designs, including a lot of ready worked pieces.

CUSHION TOPS

We are showing a big range of these in Floral, Mission and Conventional designs.

STAMPED LINENS

Anything you may want in this line, and if we have not got it in stock, we can stamp it for you. Centres, Doylies, Night gowns, Corset Covers, etc., on any material.

STAMPED TOWELS

We carry a large range of Fancy Linen Towelling, and can stamp you any pattern you may select. Berlin Wool in all colors, Belding's Embroidery, Silks, in Filo, Royal, Rope and Knitting, Peri Lusta, D. M. C. Embroidery Cotton, Klostersilk, etc.

Come and See Our Display. We will be pleased to Show You Our Goods

McLennan's

FOR GOOD GOODS.

WHEN YOU WANT

GOOD BREAD

—and you should insist upon getting the best at all times—get ours. Our reputation for good bread is not the result of chance. Our customers are satisfied that ours is the most satisfactory bread they can buy. Try it and you will become a regular customer. Our Groceries are also in keeping with our bread.

G. W. BELL

P. O. Box 208 GROCER & BAKER Phone No. 23

A SQUARE DEAL

By keeping in close touch with the outside markets, and by buying often, we are always in a position to give you a "square deal. PLEASE NOTE—Although the price of milk and cream has gone up, we still have some to offer at old prices. Phone 93.

McINTYRE & SON

We Deliver to All Parts of the City.

COAL COAL COAL

Best Lump Coal for Sale, also Furnace Coal Orders promptly attended to

S. G. Robbins,

Fire, Life and Accident Insurance

PHONE 60

Cummings Transfer Co. Ltd.

Freight and Parcels Promptly Collected and Delivered

Baggage Transferred and General Draying

Furniture and Piano Moving a Specialty

Office—Corner Connaught Avenue and Second Street

Phone 276 REVELSTOKE, B.C. Night Call 71