"Empire" Typewriter
For ease of operation and perfection in results it is unsurpassed. Price $60.
Interior Publishing Co., Agts.

Provincial Library

Library Legislative Assembly
JUN 25 1910
VICTORIA, B. C.

The Mail-Herald

Visiting Cards
A SPECIALTY
Interior Publishing Company
PRINTERS AND PUBLISHERS

Vol. 16—No. 48 REVELSTOKE, B. C. JUNE 22, 1910 $2.50 Per Year

Bargains in Sporting Goods

Having sold the bulk of our Sporting Goods at a fair profit, we have decided to clear out the balance of our stock in these lines at greatly reduced prices, including:

BASEBALL GOODS---Bats, Balls, Masks, Protectors, Gloves.

LACROSSE GOODS---Sticks. Balls, and Gloves.

TENNIS GOODS---Racquets, Nets, Racquet Bags and Presses, and last year's Tennis Balls.

See our Sporting Goods Window
Prices Marked on all Goods

Lawrence Hardware Co., Ltd.
Plumbing and Tinsmithing

Imperial Bank of Canada
Head Office—Toronto, Ontario.

Capital Authorized	$10,000,000.00
Capital Subscribed	5,575,000.00
Capital Paid Up	5,330,000.00
Reserve	5,530,000.00

Branches or Agents at all principal points in Canada.
Agents in Great Britain and United States—London, England, Lloyds Bank, Limited. Chicago—First National Bank, Corn Exchange National Bank. Seattle—Seattle National Bank, San Francisco—Wells Fargo Nevada National Bank. Spokane—Exchange National Bank.
Savings Bank Department
Deposits of $1 and upward, received, and interest allowed at current rate from date of deposit. Correspondence solicited.
Revelstoke Branch—A. B. McClenoghan, Mgr.

FOR CAMPS
We Put Up
Choice Corned Beef and Pickled Pork
In 100 lb. and 200 lb. Barrels
P. Burns & Co.
LIMITED

Clearing Sale of Ladies' and Children's
Trimmed Millinery at Cost Price
MRS. A. G. CRICK
TWO DOORS EAST OF EDISON THEATRE

HUMANITARIAN WORK

What the Canadian Pacific Railway is Doing

One of the most popular movements on the Canadian Pacific Railway, of recent organisation, is that of First Aid to persons suffering from accident or sudden illness. In order that the reader may understand the importance and value of "First Aid," both to employer and employee it may be well to give a brief outline showing what "First Aid" is, what its objects are, and the results of proper and improper first aid treatment, and the question "What is First Aid?" is best answered by stating what its objects are:—

1. To teach non.professional people the best way to render immediate attention to any person suffering accident or sdden illness, until the arrival of the doctor.

2. To teach people what not to do in case of accident, so that there shall be no likelihood of a sympathetic but ignorant public causing unnecessary pain and suffering through improper treatment.

3. That in case of emergency, such as bleeding, poisoning, choking, or drowning, a life may not be sacrificed for the want of a littleelementary knowledge on the part of the bystander.

Thefollowing comparison of two recent accidents will give some idea of its importance to the general public and firms employing large bodies of men:—

"A man was knocked down by a street car and suffered a simple fracture of the thigh bone, that is to say, the bone only was broken and none of the parts adjacent thereto, such as the tissues or an artery, were injured. The onlookers with the view of getting the poor fellow out of the way of passing traffic, lifted the man to a perpendicular position with the weight of his body on the broken leg, thereby causing the bones to become further displaced and to pierce the femoral or main artery of the thigh. This well meant action on the part of the public resulted in the death of the unfortunate sufferer. Had the driver or conductor of the street car in question been instructed in the elementary principles of "First Aid," and made use of such knowledge, the man would no doubt have been alive today and the street car company saved heavy claims for damages."

Compare this with an accident which occurred in a machine shop recently, and where proper first aid treatment was rendered as below.

"A man was caught by machinery, and had his arm so lacerated that all the mucles were torn off, and the brachial (arm) artery severed. He would have died of hemorrage in a few minutes had it not been for the valuable aid afforded by a member of a First Aid Corps, who caught up the artery and controlled the bleeding, by digital pressure until a tourniquet was procured, which he placed in position. The man was then removed to the hospital, where the arm had to be amputated at the shoulder. The assistance rendered by the first aid man was highly spoken of by the officer of the hospital, as there was no doubt it saved the other man's life."

During last February a young farmer of Woodbridge, Man., was taken to St. Boniface hospital bleeding from a gunshot wound in the arm. The man was in such a weakened condition from loss of blood that he died within a few hours of entering the hospital, that is to say, he died for the want of a little intelligent first aid treatment on the part of the public.

These are only a few of hundreds of cases where life has been lost, or on the other hand saved, depending on the ability of the bystander to render proper or improper treatment just when the arcident happens.

Many cases of apoplexy on the streets have been mistaken for drunks by our policemen and the poor fellow lodged in a cell for the night only to be found dead the followingmorn.

Many times have our police, with the best intentions in the world, had persons placed in a hack and sent to the nearest hospital without any regard as to the nature of the injuries sustained and thereby caused unnecessary suffering and loss of life.

The needless suffering caused by the ignorance of unskilled persons is as undoubted as it is deplorable. By rough handling or for want of the slight knowledge necessary to enable them to support an injured limb very serious consequences may ensue. To arrest bleeding from an artery is quite easy, yet thousands of lives have been lost in the presence of helpless spectators who had not been taught that little knowledge necessary to enable them to give intelligent First Aid to the sufferer. In order to prevent all this unnecessary suffering and death to their employees and to the travelling public who may at times suffer accident or sudden illness the directors of the Canadian Pacific Railway have inaugurated a large and broad minded humanitarian scheme whereby all their employees who so wish, and especially those employed on wrecking trains and passenger trains may obtain instruction sufficient to enable them to render suitable treatment until such time as the patient can be conveyed to a medical man or a medical man brought to the patient. The men are given free lectures and practical instruction by qualified medical practitioners after which some other medical man examines them and providing they can pass the necessary examination, recommends them for the certificate of the St. John Ambulance Association. After the examination, men holding this certificate are allowed one hour each week to meet together for practice and are thereby kept up to a proper state of efficiency.

S. A. Gidlow, general secretary of the Canadian Pacific Railway centre of St. John's Ambulance Association, is on a visit to Revelstoke, and is this week giving lessons at the Y. M. C. A. to C. P. R.employees in first aid. He has been actively and enthusiastically connected with the order for the past ten years, coming to Montreal eight years ago to act as secretary to Lacey R. Johnson, chairman of the C. P. R. centre. He was formerly connected with the North Eastern Railway company of England, where he took his first certificate being a railroad man, with every opportunity to study exigencies and dangers of railroad men.

Mr. Gidlow's work in Montreal necessitated a report to Sir Herbert Perrot, chief secretary of the order in London and thus through the Grand council his exceptional services became known to the King, who was pleased to present him with a beautiful Maltese cross of the order of St. John.

WEDDING BELLS

A very pretty wedding took place on Wednesday morning at the home of Mrs. J. D. Kennedy, when their eldest daughter Ella May, was united in marriage to Joseph Arthur, son of J. J. Woodland, both of this city, by the Rev. Mr. Melvin. The Wedding march (Mendelssohns) was played by Miss Cristobel Pagden. The bride was given away by her father. Her dress was of white silk mull over white taffeta silk and she carried a shower bouquet of bridal roses and lillies of the valley. The bridesmaid, Miss Isobel Woodland, sister of the groom, was gowned in white silk mull over pink silk, and carried a shower bouquet of pink and white carnations. The groomsman was J. S. Hooley.

The grooms gift to the bride was a pearl and amethyst neck-lace, to the bridesmaid a pearl pendant, to the groomsman a set of cuff-links, to the organist a pearl crescent.

After the ceremony the company sat down to a dainty breakfast in a beautifully decorated room. The presents were costly and numerous, testifying to the esteem in which the young couple were held.

Mr. and Mrs. Woodland left on the south train for Spokane and Kootenay points. The bride's travelling suit was green chiffon panama cloth, with a large picture hat. On their return they will make their home in Revelstoke.—Kaslo and Nelson papers please copy.

Agricultural Society

A meeting of the Agricultural Society was held last night, with C. F. Lindmark, president, in the chair. The meeting was called to make arrangements for the annual Fall Fair this year. Out of fifty-seven stock holders in the association, only three put in an appearance, besides half a dozen poultry enthusiastes. Consequently no business could be transacted and it seems as if the fair this year will not take place unless those who are vitally interested attend the meetings.

There are a large number of people who want to get busy and help, but who have no say in the affairs of the society, not being stock holders. Unless the stock holders and those on the back of the old Turf Club notes, which amount to over $1000 get busy and do something the society is liable to fall to pieces. In the last two years the debt assumed from the Turf Club by the society has been reduced by some $1,300, the reduction being made by the profits of the fairs. Stock holders should evince more interest in the matter as nothing can be done without at least a quorum of them at a meeting. The poultry men are waiting to know whether the fair will take place or not before they make their arrangements, and fruit growers and others as well are anxious to hear what is going to be done. It is therefore in the interests of the city that the stock holders do their work, and get the preliminaries started, if not the fair will not eventuate.

C. P. R. and Revelstoke moving pictures tonight at the Edison.

IMPROVED WATER SUPPLY

Voting on By-Law to Raise $27,000 Takes Place Saturday

In another column will be found the by-law for the raising by debenture of $27,000 for the augmenting, extending and improving the city water supply. The need of a better supply of water for Revelstoke in the midst of summer when the supply runs short, is recognized by every citizen, and an abundance of water is now more necessary than ever, since the sewers have been installed. It is to be hoped that the ratepayers will realize fully the importance of the proposal now before them and support the passage of the money by-law required to carry out this work. The voting takes place on Saturday, June 25th. By raising the necessary money the ratepayers will bring upon themselves no additional taxation, as the increased revenue obtained from the C. P. R. alone and other sources will more than cover the interest and sinking fund to provide for the debentures which will extend over 50 years.

Revelstoke is steadily growing, and as the city increases in population the necessity of an adequate water supply will be more keenly felt and when it is considered that the supply can be secured without any cost to the ratepayers, the citizens as a whole should roll up at the polls on Saturday next and vote for the by-law to ensure its being passed and the water supplyof the city thereby improved.

Burglars at Work

Early on Sunday morning last, the premises of the McRae Mercantile Co. on McKenzie avenue were broken into from the rear and a large quantity of stock stolen. K. G. McRae, on visiting the store on Sunday afternoon noticed the back door open, and several articles of clothing, etc., about On closer inspection he found a heavy iron bar on the counter and a large spike near the cash register, which was rifled of its contents. Several suits of clothes were found to be missing as well as a few pairs of shoes, suit cases and underwear, besides the contents of the glass show case, consisting of gold cuff links, tie pins, fobs, etc., all of considerable value.. The back door had been forced open, and the lock and bars broken. Owing to the darkness of the lane at the rear of the premises a man could easily effect an entrance to the store without being seen, especially with an accomplice keeping guard in front, as was probably the case. Kenny McRae states that he noticed two men loafing about near the store on Saturday night late, and early Sunday morning two men of a suspicious character were seen in the vicinity.

Telegrams have been sent in all directions to the police to arrest any suspicious looking men, and it is probable that the thieves will be caught very soon. The store is the only one in the street where there is no one sleeping on the premises at night, and the burglars were probably well aware of this fact. The lost goods amount to a considerable sum, and the thieves took their choice of the large stock. The knob of the safe was also cracked, as if it had been struck a heavy blow, but the lock was intact

Two men were arrested on Monday at Kamloops on suspicion but nothing could be proved against them. The Gladstone bag containing most of the articles stolen and four large bottles of whiskey was found yesterday on the south track near Greenslide. It seems as if the burglary and the accident on the south track on Monday were in some way connected.

River Bank Erosion

Owing to the Columbia making serious inroads to the bank below the Oriental hotel last week, a large number of men were employed by the government in hauling and dumping rock into the deep basin underneath the hotel, where the eddies are strongest and where the erosion has been going on. Nearly 200 loads of rock have been thrown into this part of the river bank, and it is hoped that all further danger of the destruction of Mr. Stone's property will be allayed. The deflection of the current has been caused by the piers of the new traffic bridge, which creates a whirl pool just opposite the Oriental hotel, which has resulted in the washing away of a large portion of the bank andthe undermining of the mattrass. Rock will be dumped all this week until the damage has been rectified.

The erosion to the bank, if allowed to gain headway would probably endanger the foundations of the hotel.

TUCKER, the local photographer, asks you to get prices on whatever you want in photos and come te him and he will make your work as cheap as any one will, if not cheapor and better, too.

Kitchenware

There's a satisfaction in the purchase of a first class article, especially when the price is no more than you have often paid for inferior goods. We have everything in the line of fine Kitchenware—Stew Kettles, Tea Kettles, Double Boilers, Coffee and Tea Pots, etc.

Hardware

We carry a complete stock of Shelf and Heavy Hardware: also Refrigerators, Lawn Mowers, Garden Hose, Wire Fencing and Gates, Ice Cream Freezers. Agents for Sherwin Williams Paints. Kootenay and Sask-alta Ranges.

Bourne Bros.
GROCERS HARDWARE DEALERS PLUMBERS

H. S. PETERS
B.L.F. 3 B.L.E. 171
The Overalls That Are As Good As Their Name
H. S. PETERS
UNION MADE
BROTHERHOOD
TRADE MARK REGISTERED
OVERALLS
DOVER, NEW JERSEY
McRae Mercantile Company, Ltd.
The Up-to-Date Men's Furnishers

Fresh and Wholesome Meats

Having been re-organized under new management we are in a position to supply you with the best of everything in the way of Meats and Packing House Products.

All Our Meats are Government inspected. Family trade specially catered for.

Revelstoke Meat Market, Ltd.

ONE MERRY, MUSICAL NIGHT
LARGEST ATTRACTION EVER IN REVELSTOKE
OPERA HOUSE, SAT. JUNE 25
Wm. P. Cullen's Sumptuous Presentation of
45 People—The All-Laughter Musical Comedy—45 People
"The Alaskan"
Revised, Returned, Fresh from Five Months Chicago Triumph with
RICHARD F. CARROLL
And the Prettiest, Sauciest, Daintiest Chorus of "Girly Girls" ever organized
A POSITIVE NOVELTY—AUDIENCE VS. ESKIMO GIRLS
SNOWBALLING
PRICES, 75c., - $1.00, - $1.50
Seats on Sale Wednesday at Macdonald's Drug Store.

The Mail=Herald

PUBLISHED WEDNESDAY AND SATURDAY AT

REVELSTOKE, B. C.

Interior Publishing Company, Limited

Subscription Rates

Including postage to England, United States and Canada.

By the year (through postoffice) $2.50
Half " " " 1.50
Quarter " " " 1.00

JOB PRINTING promptly executed at reasonable rates.

TERMS—Cash. Subscription is payable in advance.

ADVERTISING RATES.

Legal notices 10 cents per line first insertion, 5 cents per line each subsequent insertion Measurements Nonpariel (12 lines make one inch). Store and general business announcements $2.50 per inch per month. Preferred positions, 25 per cent. additional. Births, Marriages and Deaths, 50c. each insertion.

Land notices $7.50 All advertisements subject to the approval of the management. Wanted and Condensed Advertisements:—Agents Wanted, Help Wanted, Situations wanted, Situations Vacant, Teachers Wanted, Mechanics Wanted, 10 words or less 25c., each additional line 10 cents. Changes in standing advertisements must be in by 9 a. m. Tuesday and Friday of each week to secure good display.

CORRESPONDENCE invited on matters of public interest. Communications to Editor must be accompanied by name of writer, not necessarily fo publication, but as evidence of good faith. Correspondence should be brief.

HARVEY, McCARTER AND PINKHAM,

BARRISTERS, SOLICITORS, ETC.

OFFICES: IMPERIAL BANK BUILDING REVELSTOKE, B. C.

Money to loan.
Offices: Revelstoke, B C. Cranbrook, B. C.

GEO. S. McCARTER, Revelstoke. A. M. PINKHAM. J. A. HARVEY, Cranbrook

WILLIAM I. BRIGGS

Barrister
Solicitor, etc.

Solicitor for:—
THE CANADIAN BANK OF COMMERCE,
THE MOLSONS BANK, ETC.

FIRST ST., - REVELSTOKE, B.C.

ROBERT SMITH

Provincial Land Surveyor,
Mining Surveyor
Engineering

McKENZIE AVENUE,
BOX 106, REVELSTOKE

DALTON & EVELEIGH,

ARCHITECTS

VANCOUVER AND REVELSTOKE, B. C.

All communications addressed to Post office, Revelstoke, will have prompt attention.

C. W. O. W.

Mountain View Camp, No. 229

Meets Second and Fourth Wednesdays in each month, in Selkirk Hall. Visitin Woodmen cordially invited to attend.

W. E. OSBORNE, Con. Com.
JAS. McINTYRE, Clerk.

Kootenay Lodge, No. 15, A. F. & A. M.

The regular meet are held in the MASICTEMPLE Oddfellows Hall, on the third Monday in each month at 8 p.m. Visiting brethren cordially welcome.

J. T. POLLOCK, MASTER.
CHAS. J. AMAN, SECRETARY

SELKIRK LODGE 12, I. O. O. F.

Meets every Thursday evening in Selkirk Hall at 8 o'clock Visiting brethren are cordially invited to attend.

L. PROBYN, N.G. JAS. MATHIE, SEC.

Gold Range Lodge, K. of P. No. 26, Revelstoke, B. C.

MEETS EVERY WEDNESDAY, except Third Wednesday of each month, in Oddfellows Hall at 8 o'clock. Visitin Knights are cordially invited.

D. A. McDONALD, C. C.
G. H. BROCK, K. of R. & S.
T. P. SMITH, M. of F

Court Mt. Begbie 3461

Meets in I. O. O. F. Hall next to Tapping's Opera House, every fourth Monday in month.

Visiting brethren cordially welcomed.

C. R., CLARENCE HARTE.
Rec.-Sec. H. W. EDWARDS

The Mail=Herald

UNION LABEL

WEDNESDAY, JUNE 22ND, 1910

Britain and Germany are endeavoring to promote friendly relations with each other, and this friendly feeling is being extended to German-Canadian relations. Canada will do what she can to help dispel the war clouds that have been looming over the British atmosphere from Germany.

FOREST WASTE.

Few people conceive the awful national loss that results from forest fires. Take the value of a mile of timber as a basis, and consider its asset to the community. The holder of the license will average $3000 a mile on sale of the timber. The government get $5000 in royalties. The lumberman gets $40,000 over the manufactured cost of the article and the lumber jack draws $100,000 in wages. These large sums in turn are distributed amongst the community. To cap all the railways draw in freights $125,000 from the product of a mile of timber. The railways have been the greatest devastating force on the forests of the country in the past. Let them take a tumble and now that neR railways are building into the north let the engineers in charge of the construction work see to it that no effort is spared to suppress forest fires. Let the government rangers enforce the law without fear or favor, and make an example of all instances of carelessness. In the Big Bend for instance there are 1000 miles of timber, which, before this timber is manufactured and utilised, will circulate in this community $273,000,000. Every mile of that timber that is destroyed means a reduction in that immense spending and circulating power of $273,000.

COUNTY COURT DISTRICTS

The time has come for the revision of the Court districts of the interior, and the line which the revision shouldtake is an adjustment along the lines of railway instead of north and south. As matters stand Judge Forin takes West Kootenay with head quarters at Nelson, and Judge Wilson takes East Kootenay with headquarters at Cranbrook. Both Judges have done excellent work in their respective districts, but when it is considered that every trip Judge Forin takes to Revelstoke necessitates three to four days travelling, and every trip Judge Wilson takes to Golden in winter means a week's travelling under much personal difficulty and inconvenience, it is readily seen how difficult it is to work the northern and southern parts of the counties together. Last year the Board of Trade took this matter up with Premier McBride and Attorney General Bowser with a view to having the counties re-adjusted and a separate judicial district established for North Kootenay, with a judge resident in Revelstoke. In addition to the County Court sittings held at Revelstoke, Wilmer and Golden, similar sittings should be held at Arrowhead, Nakusp and Field as well, this making a circuit which would pretty well take up the time of a judge and be convenient work. We trust the Provincial government will not forget their undertaking to look into this matter with a view to having a re-adjustment of judicial districts along the lines indicated.

THE CRIMINAL PROBLEM

The criminal statistics of Canada make good reading. The most notable feature of the report of Dominion Inspector Dawson is the success attending the probation regulations. This is in line with similar experience in other parts of the empire.

Inspector Dawson remarks:—"It is a significant fact that after eleven years less than 3 per cent.—2.40 to be exact—have been sent to penitentiary again. The parole system is not only satisfactory from a moral standpoint, but it is a great saving to the country. Between 1500 and 1600 men have been payroled since the law has been in effect."

Such a gratifying result shows that past methods of dealing with crime have been based on mistaken ideas. Many a boy or girl, man or woman, may make a mistake, or may come within the pale of the criminal law when there is no criminal intent or criminal nature behind it. Formerly such persons were sent to prison to herd with criminals for a term. Such associations could not fail to have the opposite effect from that desired. The victim in many cases felt advantage had been taken of a slip at the instance of society, and instead of being reformed, became educated or converted into a criminal, with a grievance against and desire for revenge on society. Hence has resulted some of the most diabolical crimes.

The law will not be perfect in dealing with punishment for crime until it recognises two classses of delinquents those who may err through environment or thoughtlessness, and to whom the probation system would apply, and those who are criminal by nature—in fact criminal lunatics. Short terms of imprisonment are lost on the latter, they should be kept indefinitely under restraint, and only released on the prison officers being satisfied that their release will not again be prejudicial to society. The release of such men from restraint simply means that they again commit crime at the earliest opportunity, and the country is put to the expense of prosecuting them afresh—a policy that is a waste of energy and national resources.

FOR SALE— A quantity of standing Clover, Timothy and Oats, good for horsemen, dairymen, etc. Apply to J. E. Long, Kootenay Brewery.

TO RENT

HOUSE—Six rooms and bathroom, modern plumbing. Close to First Street and McKenzie Avenue. **$25 PER MONTH.**

HOUSE—Eight Rooms, furnace and modern plumbing, Fifth Street.—**$30 PER MONTH.**

HOUSE—Seven rooms, Third Street,—**$15.00 PER MONTH.**

FOR SALE—Houses and Lots in different parts of City at reasonable prices.

LOANS negotiated on improved property. Fire, Life and Accident Insurance.

REVELSTOKE GENERAL AGENCIES, Ltd.

REAL ESTATE, LIFE, FIRE AND ACCIDENT INSURANCE

Mrs Hermann McKinney

TEACHER OF VOICE AND PIANO

Mason's Touch and Technique

Special attention paid to beginners and backward pupils.

TERMS MODERATE

SECOND STREET
Near Drill Hall

STRAWBERRIES

Ripe Strawberries can be supplied in any quantity.

WING CHUNG

Front St. Revelstoke, B. C.

Aida Hemmi, Prima Donna of the National Opera Co., presenting "Martha," at the Opera House, Monday, June 27th

Moving Pictures tonight.

Corporation of the City of Revelstoke

By-Law No. 156

WHEREAS it is deemed necessary and expedient in the interest of the City of Revelstoke that the present water supply system of the City should be improved, augmented and extended;

AND WHEREAS to defray the cost thereof it will be necessary to borrow the sum of Twenty-seven thousand ($27,000) dollars which the Council proposes to raise by the issue of debentures secured upon the rates and charges which are chargeable and enforceable for the user of water and electric light under the "Water and Electric Light Regulation By-law 1903," and the Municipal Clauses Act;

AND WHEREAS the estimated amount of the said rates and charges chargeable and enforceable for the year in which this by-law is passed is $38,000.00;

AND WHEREAS there is now charged on the said rates and charges the sum of $3,096.84;

AND WHEREAS the debt hereby created is on the security of the said water and electric light rates and charges and is further guaranteed by the Municipality at large;

AND WHEREAS for the payment of the said principal money and interest during the currency of the debentures to be issued, it is necessary to set aside and withdraw from the annual current revenue derived from said water and electric rates and charges annually the sum of $1,589.38 the specific annual sum required for the payment of interest being $1350.00, and for the payment of the debt $239.38;

AND WHEREAS the estimated deficiency in said rates and charges required to make up the amount of the annual interest and sinking fund upon the debt hereby created is nil;

BE IT THEREFORE ENACTED by the Municipal Council of the Corporation of the City of Revelstoke as follows:

1. The sum of Twenty-Seven Thousand Dollars, or so much thereof as shall be necessary, shall be expended in improving, augmenting and extending the water supply system of the City, and it shall be lawful for the Mayor of the Corporation of the City of Revelstoke to borrow in the credit and security of the said rates and charges by way of debentures hereinafter mentioned from any person or persons, body or bodies corporate who may be willing to advance the same, a sum not exceeding in the whole the sum of Twenty-Seven Thousand Dollars and to cause all such sums so raised to be paid into the hands of the Treasurer of the said City for the purposes and with the objects hereinbefore recited.

2. It shall be lawful for the said Mayor to cause any number of debentures to be made executed and issued for such sum or sums as may be required for the purposes and objects aforesaid not exceeding however the sum of Twenty-Seven Thousand Dollars each of said debentures being of the denomination of One Thousand Dollars and all such debentures shall be sealed with the seal of the Corporation of the City of Revelstoke and signed by the Mayor and Clerk thereof.

3. The said debentures shall bear date the 20th day of July, 1910, and shall be made payable in fifty years from the said date in lawful money of Canada at the office of the Molsons Bank at Revelstoke aforesaid, which place of payment shall be designated by said debentures, and shall have attached to them coupons for the payment of interest and the signature to the coupons may be either written, printed, stamped or lithographed.

4. The said debentures shall bear interest at the rate of Five (5) per centum per annum from the date thereof, which interest shall be payable semi-annually at the office of the Molsons Bank at Revelstoke aforesaid in lawful money of Canada on the 20th day of January and the 20th day of July respectively in each and every year during the currency thereof, and it shall be expressed in said debentures and coupons to be so payable.

5. It shall be lawful for the said Mayor to negotiate and sell the said debentures or any of them for less than par, but in no case shall the debentures or any of them be sold for less than ninety-five per centum of their face value including the cost of negotiating and sale, brokerage and other necessary expenses.

6. For the payment of the said debt there shall be set aside and withdrawn each year during the currency of the said debentures from the annual current revenue of the Municipality as derived from the said water and electric light rates and charges the sum of $239.38 and such sum shall be transferred from the annual current revenue account and paid into a special account to form a sinking fund for the purpose mentioned herein.

7. For the purpose of paying the interest on the said debentures as same becomes due and payable there shall be set aside and withdrawn each year from the annual current revenue of the Municipality as derived from said water and electric light rates and charges the sum of $1,350.00, which sum shall be transferred from the annual current revenue account and paid into a special account for such purpose and to be disbursed when and as the instalments of interest become due.

8. During the currency of said debentures the said rates and charges to the extent aforesaid shall not form part of the annual revenue of the Municipality.

9. It shall be lawful for the Municipal Council from time to time to re-purchase any of said debentures at such price or prices as may be mutually agreed upon with the legal holder or holders thereof and all debentures so repurchased shall be cancelled and no re issue of any such debenture or debentures shall be made in consequence of such re-purchase.

10. As additional security the credit of the Municipality at large is hereby pledged for the payment of the annual interest and sinking fund required for the extinguishment of the debt created by this By-law and the Municipality hereby guarantees payment of the same.

11. This By-law shall come into force and take effect on the 30th day of June, 1910.

12 This By-law may be cited for all purposes as the Water and Electric Light Rates Loan By-law, No. 156, 1910.

Read a first time the 10th day of June, 1910.

Read a second time the 10th day of June, 1910.

Read a third time the 10th day of June, 1910, and passed with the unanimous consent of the Council.

Received the assent of the Electors day of 1910.

Reconsidered end finally passed and adopted by the Council the day of 1910.

....
CITY CLERK MAYOR.

TAKE NOTICE that the above is a true copy of the proposed By-law upon which the vote of the Municipality will be taken at the City Clerk's office City Hall, corner of Second street and McKenzie Avenue, Revelstoke, B. C., on Saturday, June 25th, 1910, between the hours of Nine o'clock a.m. and Seven o'clock, p.m.

BRUCE A. LAWSON,
Clerk of the Municipal Council.

Bush Fire Permits

Settlers on Dominion Lands can get peamits at the Provincial Police office, Revelstoke, or any of the Provincial Fire Wardens, provided they comply with Sections 5 and 6 of Chapter 84, Bush Fires Act.

J. K. McLEAN,
Divisional Warden,

CEMENT BLOCKS

Manufactured for all classes of buildings

CEMENT AND LIME FOR SALE
FIRE CLAY AND FIRE BRICKS

for sale in large or small quantities at the lowest prices for cash.

All kinds of building and plastering undertaken.

Foote & Pradolini,
REVELSTOKE

E. G. BURRIDGE

Tinsmithing, Repairs, Hot Air Pipe and Furnace Work

—WORK SHOP—
Connaught Ave. - Revelstoke

Wood and Coal For Sale

Life, Accident and Fire Insurance.
City and Suburban Lots.
Residences.

Full particulars upon application.

W. B. Robertson
PHONE 73

THE REVELSTOKE NEW AND

Second Hand Store

We Buy, Sell or Exchange all kinds of Household Goods.

HIGHEST CASH PRICES PAID FOR MEN'S CAST-OFF CLOTHING

Just What You've Been Looking For

Something that will make the Home Attractive that will make Home Life Worth Living

You will feel more prosperous and be more prosperous if your home surroundings are good. Baplac stains and varnishes with one application and is the most durable finish on the market where extreme durability is required. It is not affected by hot or cold water, nor by soap and water, and will not mar white when used on floors. You cannot afford to let your furniture become old-looking or marred up when you can renew it with

BAPLAC

at such a small cost. Baplac is designed for beautifying and renewing old furniture, chairs, picture frames, and a hundred and one furnishing odds and ends that, worn and scratched disfigure the Home.

It possess individual and exquisite color richness, retains its color beauty for an exceedingly long time, is easily applied and

Wears Where the Wear Comes Most

FOR SALE BY

Lawrence Hardware Co., Revelstoke, B. C.

THE MOLSONS BANK

INCORPORATED 1855

Capital Paid Up - $3,500,000
Rest Fund - - $3,500,000

Has 65 Branches in Canada, and Agents and Correspondents in all the Principal Cities of the World.

A GENERAL BANKING BUSINESS TRANSACTED

SAVINGS BANK DEPARTMENT

At all Branches. Interest allowed at highest current rate.

REVELSTOKE, B. C. Branch, W. H. PRATT, Manager.

Cummings Transfer Co. Ltd.

Freight and Parcels Promptly Delivered
Baggage Transferred
Furniture and Piano Moving a Specialty
Leave Orders at Steam Laundry Office

OFFICE:—SECOND STREET REVELSTOKE, B. C.

Clearing Sale of Boys' Suits

FROM FIVE TO FOURTEEN YEARS

4 Suits, Size 22	$3.50 to	$4 50	for	$2 and	$2.50
6 Suits, Size 23	4.00 to	4.75	for	2 and	2.50
4 Suits, Size 24	4.00 to	5.00	for	2 and	2.50
2 Suits, Size 25	3.50 to	5.00	for	2 and	2.50
2 Suits, Size 26	3.50 to	4.00	for	2 and	2.50
2 Suits, Size 27	3.50		for	2	

12 3-piece Suits, 27 to 33, $5 and $6 for $2.75 & $3.50

McKinnon & Sutherland

FIT-REFORM CLOTHING

THE CANADIAN BANK OF COMMERCE

Paid-up Capital, $10,000,000 Reserve, $6,000,000

DRAFTS ON FOREIGN COUNTRIES

Arrangements have recently been completed under which the branches of this Bank are able to issue Drafts on the principal points in the following countries:

Austria-Hungary	Finland	Ireland	Russia
Belgium	Formosa	Italy	Servia
Brazil	France	Japan	Siam
Bulgaria	Fr'ch Cochin-China	Java	South Africa
Ceylon	Germany	Manchuria	Straits Settlements
China	Great Britain	Mexico	Sweden
Crete	Greece	Norway	Switzerland
Denmark	Holland	Persia	Turkey
Egypt	Iceland	Phillipine Islands	West Indies
Faroe Islands	India	Roumania	and elsewhere

NO DELAY IN ISSUING. FULL PARTICULARS ON APPLICATION

REVELSTOKE BRANCH--A. H. ALLEN, MGR.

YOU LIKE MUSIC

Here is Your Opportunity!

Edison's Phonographs and Records, Graphophones, Accordions, Banjos, Guitars, Flutes, Piccolos, Violins, Fittings of all kinds of finest quality.

Sole Agents for the Noted

New Scale Williams' Pianos

All kinds of Instruments tuned and repaired. Work Guaranteed

A call at the music store on McKenzie Avenue, adjoining the City Hall, will convince you of the quality of the goods.

J. BINGHAM, MGR.

Doors, Windows, Mouldings, Turnings, Etc.

Write for Prices to

Revelstoke Sash & Door Co. Ltd

REVELSTOKE, B C.

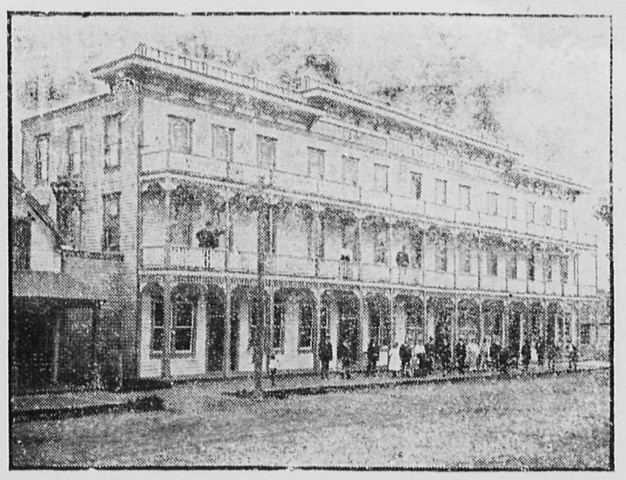

Central Hotel

Abrahamson Bros., Props.

Enlarged and Improved. First-Class in every respect. All modern conveniences Large Sample Rooms.

Rates, $2.00 per day Special Weekly Rates

Revelstoke, B.C.

THE REVELSTOKE WINE & SPIRIT CO.
LIMITED.

Import direct from country of origin.
WHOLESALE DEALERS ONLY.

REVELSTOKE' B. C.

ORIENTAL HOTEL

suitably furnished with the choicest the market affords. Best Wines, Liquors and Cigars. Rates $1 a day. Monthly rate.

J. ALBERT STONE PROP.

A. F. MASON
PRACTICAL GARDENER

Jobbing promptly attended to. Agent for all kinds of Trees, Plants, Bulbs, etc. Lawns and Gardens taken care of for the Summer. Terms reasonable. Twenty years experience.

Residence with F. G. Frisby. Phone 80

SPRING IS HERE

How is the Time of Year for Seed Planting
Beautify Your Gardens

A large assortment of Fresh Garden and Field Seeds, including STEEL BRIGGS—FERRY'S—MAY'S—McKENZIE'S AND BURPEE'S. Fine Lawn Grass, Clover, Timothy, Alfalfa

The Paget Supply Co'y.
. W. B. PAGET J. WILSON

PROVINCIAL EXHIBITION
CALGARY
June 30 to July 7, 1910

LARGE PRIZE LIST

All freight refunded on exhibits originating in Alberta.

Over $1,000 offered for grain competition includ- Acre Yield Competition.

Milking Machine demonstration and lectures.

Magnificent Art and China Display.

Best music and attractions, including

The NAVASSAR LADIES' BAND

Grand Fireworks Display.
Albers' Ten Snow White Polar Bears.
Herzog's Six Trained Stallions.
The Six Abdallahs' Brothers marvellous acrobats.
Ramza and Arno, clever comedians.
Al. G. Barnes' trained wild animal shows.
Reproduction of the making of the Blackfect Indian Treaty illuminated with Fireworks.

FOR PRIZE LIST AND ENTRY FORMS WRITE

I. S. G. VAN WART - E. L. RICHARDSON
PRESIDENT MANAGER

LOOK! LOOK AND READ!

Actual comparison of Eastern Catalogue prices, freight added, with

HOWSON'S PRICES

	Winnipeg price	Weight	Freight	Total	Howson's Price delivered
Kitchen Chairs	50c.	10lb.	23c.	73c.	" " 70c.
Kitchen Cabinet	$6.75	150lb.	$3.53	$10.72	" " $9.60
Dining Table	10.55	165lb.	3.87	14.42	" " 14.40
Dining Chairs	88c.	12lb.	28c.	1.16	" " 1.20
Dresser and Stand	8.95	150lb.	3.52	12.47	" " 13.00
" " "	1.25	160lb.	3.76	15.01	" " 14.00
Bed	3.55	60lb.	1.41	4.96	" " 5.20
Bed	5.35	68lb.	1.59	6.94	" " 7.20
Dominion Spring	2.40	60lb.	1.41	3.81	" " 4.00
Child's Cot	5.10	75lb.	1.76	6.86	" " 7.20
Ostermore Mattress	15.00				" " 16.50

We make our profit by shipping in car load lots, thereby saving freight rates. Bring catalogue giving description of other goods not specified in this list to our store and we will prove our statements. Remember we deliver goods and set up free from breakage.

R. HOWSON & CO. - REVELSTOKE, B. C.

Fruit Lands Near Revelstoke

We have for sale 80 acres of cleared fertile lands ready for cultivation and planting, half a mile from town, to be divided into small blocks to suit purchasers

$250 and $300 Per Acre

EASY TERMS

This is the best land in the district, being very fertile and suitable for growing fruit or vegetables—no irrigation needed. This is a paying investment.

Apply to

Revelstoke General Agencies, Ltd.

REVELSTOKE, B. C.

Certificate of Improvements

NOTICE.

"Harry" mineral claim, situate in the Trout Lake Mining Division of West Kootenay District.

Where located;—On Poplar Creek, near Poplar Townsite.

TAKE NOTICE that I, A.R. Heyland, Free Miner's Certificate No. B. 25405, intend, sixty days from date hereof, to apply to the Mining Recorder for a Certificate of Improvements, for the purpose of obtaining a Crown Grant of the above claim.

And further take notice that action, under Section 37, must be commenced before the issuance of such Certificate of Improvements.

Dated this 15th day of April, A. D., 1911.

A. R. HEYLAND.

Eggs for Hatching

Eggs for hatching from the following imported pure bred stock:
S. C. Rhode Island Reds.—$2.00.
Silver Laced Wyandottes,—$2.00
Barred Plymouth Rocks,—$2.00
S. C. Buff Leghorns,—$2.00
Cornish Indian Game,—$2.00
White Crested Black Polish,—$2.00
Emden Geese.—$3.00.
Imperial Pekin Ducks.—$1.75.
Also stock from the above for sale.

MRS. R. A. UPPER.

NOTICE

Our logs are stamped on the end "E" and all persons are warned against taking them or the driving of nails or spikes therein. Do not touch our logs.

Revelstoke Sawmill Co., Ltd.

Wanted to Buy

A Small Steam Tug Boat in good repair. Apply, giving full particulars as to size, style of machinery, price expected, etc., to—MUNDY LUMBER CO., THREE VALLEY, B.C. m25 4t

Palace Restaurant

McKenzie Avenue

Fruit, Candies, Cigars, Tobacco.
Meals 35 cents.

A. H. Sing, Proprietor

To Trappers

Raw Furs Bought
Cash Prices Paid

F. B. WELLS,
Exporter of Furs

Union Hotel RESTAURANT

Under New Management

WHITE HELP ONLY

Stewart Macdonald
Proprietor

UNION HOTEL

ARROWHEAD, B. C.

Special Attention given to commercial men and tourists. First-class sample rooms. Finest scenery in British Columbia, overlooking Upper Arrow Lake.

W. J. Lightburne, .Prop

SIGNS

All kinds Reasonable Prices

Painting and Paper Hanging

Satisfaction Guaranteed

R. Z. CRAWFORD
Cor. Third St. and Robson Avenue

NOTICE TO CREDITORS

IN THE MATTER of The Arrowhead Lumber Company, Limited.

NOTICE is hereby given that all persons having claims against The Arrowhead Lumber Company, Limited whose registered office is at Arrowhead in the Province of British Columbia, are requested to send, not later than the 7th day of July, 1910, by post prepaid or delivered to Bodwell and Lawson, solicitors for the liquidator of the above company, at 918 Government Street, Victoria, B. C., their names and addresses, full particulars in writing of their claims and statement of their accounts, and the nature and securities (if any) held by them.

AND TAKE NOTICE that after the 7th day of July, 1910, the liquidator will proceed to distribute the assets of the Company among the parties entitled thereto, having regard only to the claims of which he shall have had notice.

Dated the 87th day of May, A. D., 1910.

JAMES H. NELSON,
Liquidator of the Company.

WANTED

FOR SALE—Two high-grade Ayrshire Cows, freshening, heavy milkers.—Apply to T. Lewis, Revelstoke, B.C.

BLACK EARTH FOR SALE—While excavating for the Howson Block, I will have good garden soil for sale at 50c. per load. Apply to the Cumming's Transfer Co.

WANTED—Good Planer man. Apply Kornaghan Lumber Co, Ltd., Salmon Arm, B. C.

THE ROSS STUDIO NOW OPEN

FIRST-CLASS PORTRAITS

Call and get prices and see samples at Studio. Also get particulars of our special offer for a short season only.

Connaught and Victoria Sts

Vancouver Exhibition

Six days in which to win premiums totalling $30,000, to become acquainted with the industrial, agricultural and mineral resources of British Columbia, to revel in amusement of the highest and most varied type—these are the main features offered by the holding of the Vancouver Exhibition, from August 15th to 20th.

At the rate present construction work is proceeding the grounds and buildings will be ready long before opening day. The Industrial Hall is already completed, work has been started on the mammoth machinery hall, poultry and dog show buildings, horse and cattle stables, sheep and pig pens and on the foundation of the grandstand, which is to seat 4,500 persons. The latter, by the way, will be unique in itself in that it will have room on the intermediate floor for an immense cafe and shelter exhibition booths on the ground floor. The floating landing stage to be built to receive freight and passengers coming by water from Chilliwack and other points will be started shortly.

Of the 60 acres which the exhibition ground comprises 40 are cleared in fine shape for the buildings themselves while the Association will turn the remaining twenty into a natural park of great beauty. The lighting scheme to consist of millions of incandescents outlining buildings and grounds, is nearly completed and will be undertaken by the B. C. Electric Company.

H. B. STONEX

Practical.. Machinist

Repairs of all kinds neatly carried on
Bicycle and Gun work a specialty
Estimates given on any class of work.

Front Street.

I. O. F. DANCE

A dance will be held on June 23rd in the Skating Rink.

Price: $1.00 a Couple

Extra Lady, 50 Cents

Visiting Foresters Welcome

Rod and Gun

most sportsmen's Wagazine contains While each issue of Canada's foresome feature of special interst, the June number of Rod and Gun in Canada, published by W. J. Taylor, Woodstock, Ont., is notable for several of such features, each one of peculiar interest to all sportsmen.

"Three weeks in the Forests of Quebec," with the successful capture of a moose, will prove entrancing to all big game hunters; while the story of the success of Jack Miner in attracting wild geese in large numbers to a pond near his home cannot fail to hold the attention and secure the interest of all wild bird lovers. The latter story forms a splendid illustration of the success of protection and should encourage all engaged in the work. Mr. Miner has demonstrated the fact that it is possible to succeed with the wary wild goose and success with such shy birds means that efforts in other directions need not spell failure. The importance of the policy of Conservation justifies the illustrated account of the gathering at Toronto University.

Killed in a Runaway

Shelburne, Ontr, June 17.— John Marshall, a well-to-do and highly respected farmer, living about one mile north of Shelburne, lost his life as a result of a runaway this afternoon. He was working on the road, unloading gravel, when an automobile approaching, owned by Dr. Gowan, of Hornings Mills. The horses became frightened and ran away. Mr. Marshall, who was standing on the whiffle trees at the time, was thrown on the ground and dragged for some distance. He lived only a short time after.

Rossland Train Wrecked

Rossland, June 17th. On Tuesday afternoon the engine of the Nelson to Rossland train pulled into Trail with no coaches attached to it. The carriages and baggage car went over the embankment at China Creek, leaving only the engine and tender on the metals. The engine took back a stub in order to bring up the passengers, none of whom, happily, was injured.

WANTED— Placer Mine. Engineer has client desiring placer property, either dredging or hydraulic that will stand examination as to physical conditions necessary for its operation. Or would consider quartz mine State full particulars in first letter. P. O. Box 235, New York City 3t

BAPLAC

THE GREAT FURNITURE AND FLOOR FINISH.
DURABLE, SANITARY
EASILY APPLIED

BAPLAC

For Sale by Lawrence Hardware Co., Revelstoke, B.C.

Ames Holden Shoes for men who work—for men who are much on their feet—for artisans, farmers, fruit growers—all those live an outdoor life—these shoes are particularly well suited. They are made strong, serviceable, practically impervious to the weather, well sewn throughout. They are built to definite standard, for every boot must pass the most critical inspection before leaving the factory. We have put a lifetime of experience into the making of these shoes. They are the most perfectly dependable shoe on sale in this Province to-day.

ASR FOR

AMES-HOLDEN SHOES FOR MEN

P.S.—You cannot get more out of a boot than the maker has put into it, and that is why we are emphatic upon this point—*the qnality of the Ames-Holden Shoes*—we know what we have put into them.

AMES-HOLDEN CO., Limited

CAMROSE
The
Hub of Alberta

ALL ROADS LEAD TO

CAMROSE
The Wholesale
Centre

CAMROSE

The Railway City and Geographical Centre of Alberta

A Railway and Industrial Centre

This Map shows the Railroad Situation in the Camrose District as it actually exists. The short line from Camrose to Strathcona is shown only as a projected line, but, as the bonds are sold for its construction and the Government guarantee granted, the line is definitely assured and construction has now commenced.

This gives Camrose lines in seven directions, making direct communication with over 100 towns within 100 miles.

Camrose is the first town or city in Alberta to secure the THREE BIG TRANSCONTINENTAL ROADS and has just claim to the title of "THE RAILWAY CITY."

Watch Camrose Grow

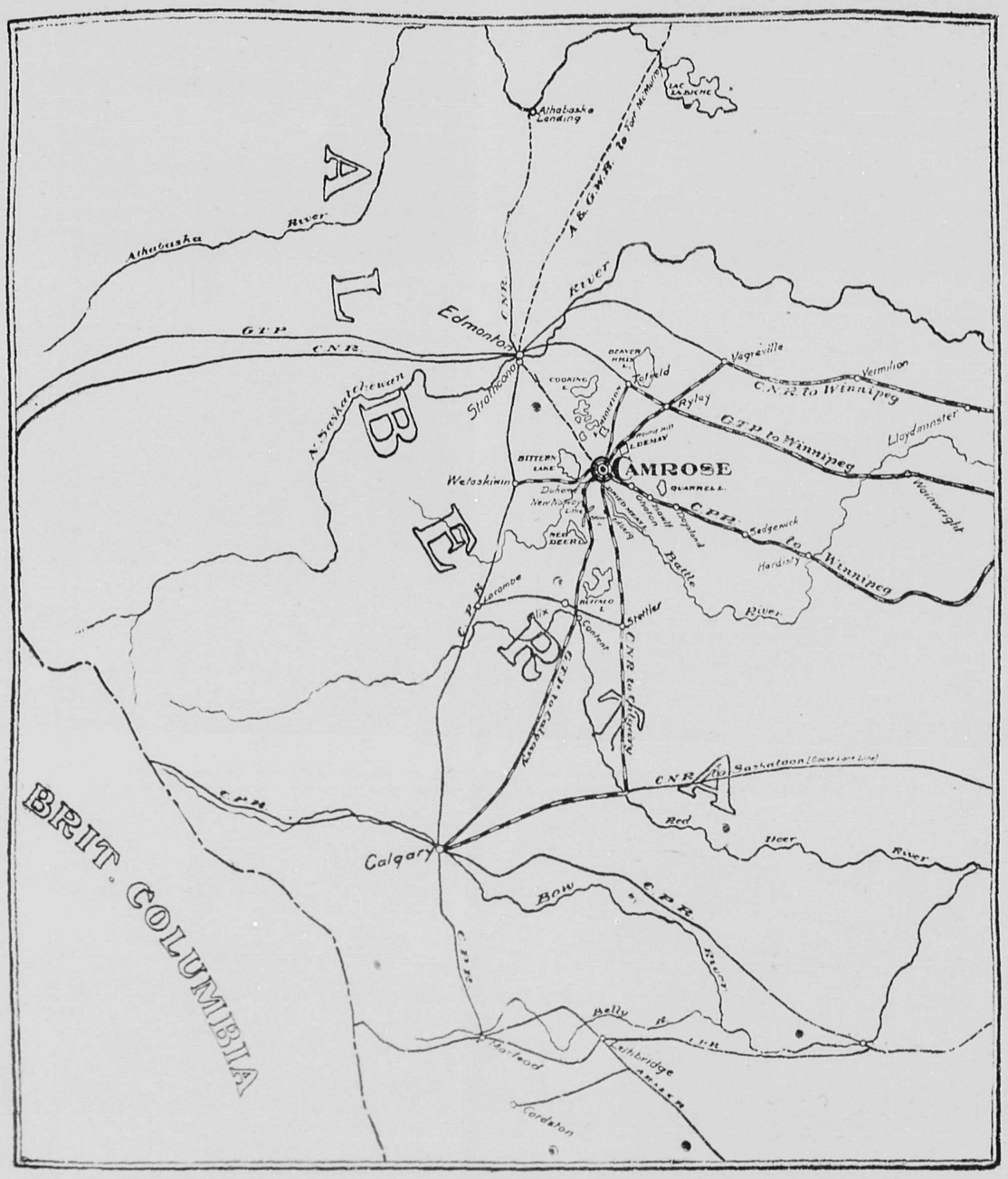

A Manufacturing and Commercial Centre

This Map also shows Camrose to be, geographically, the natural distributing centre of the province of Alberta. For this reason, coupled with the fact that Camrose has a lower freight rate than any other city in Alberta, the large Wholesale Houses of the Dominion are establishing branches here. Already we have Messrs. G. F. & J. Galt, Ltd., Georgeson & Co., Massey-Harris, Co., Brackman-Ker Co., Calgary Brewing & Malting Co., Imperial Oil Co., Donnelly, Watson & Brown, and Tees & Persse.

Located in the heart of Alberta's most productive lands, with abundant water supply and cheap fuel, five coal mines being in actual operation one mile from the city, Camrose affords exceptional facilities to the manufacturer.

GRAND TRUNK PACIFIC ADDITION

Lies within Three Blocks of the G.T.P. Depot, the closest in sub-division on the market. Its location is ideal, lying high and dry and level, in the west end of the city, the best residential section. Lots are 25 x 120 feet, and are being offered now at $150 for inside lots and $175 for corners. TERMS: One-third Cash, balance in 3 and 6 months. Experience teaches that men who made their wealth from real estate were those who bought early. Buying Now means large profits in the near future. Buy while the Buying is Good.

Remember no more Lots will be Sold at These Prices after July 1st.

CAMROSE
Study the Map
and Get Wise

Camrose Land and Investment Co.

711 First Street East, Calgary, Alberta.

A. E. Kincaid, Agent, Revelstoke

CAMROSE
Has Seven Lines
of Railways

If our methods suit you tell others. If they don't suit you tell us. Any criticism of our mode of doing business will be appreciated.

HUME'S SPECIAL

A news sheet devoted to the interests of the citizens of Revelstoke and surrounding towns and settlements. Our aim is to place before the purchasing public the facilities of Our Big Department Store.

Mail Orders.
Telephone Orders.
Send the children to the store. Come yourself.
Have our city traveller call at your home for orders.

Bargains in Shoes for Ladies

We have gone through our Shoe stock and taken out over ONE HUNDRED PAIRS from broken lines. They are all in A 1 condition—not a shop worn pair in the lot.

About 25 Pairs of Oxfords

Gun Metal, Tan, Vici Kid and Patent Leather. Nobby lasts of the present season. Sizes from 2½ to 5½. Regular $4 and $4 50 lines.

About 30 Pair Ladies' Slippers

Bright, new-looking goods, with high and medium heels. Regular $3.50 goods.

About 60 Pair Ladies' Boots

Turn soles and Welts, both Blucher and Bal cut, Patent leather, vici, and calf; they are all here. Sizes 2½ to 5½. Regular prices $3.50, $4.00, $4.50 and $5.00.

Kindly do not ask us to send out Bargain Shoes on approval or to exchange them, as we will be compelled to refuse.

Call and look at the Shoes, then remember the price is

Only $2.25

Quick Pudding

By using Quick Pudding a first-class and delicious Sum-dessert can be produced in a very short time. We carry the Pure Gold Quick Tapioca, Quick Custard and Quick Chocolate Pudding—ready for instant use right from the package.

Biscuits

Are you using Huntley & Palmer's Famous Biscuit? You will do so if you try them once. It will pay you to use them. Put up in air tight cans and sealed packages in a great number of varieties, including Monarch, Coronation, Marie, Nursery, Madeira, Cracknel, Brazil, Wheatmeal, Olaf Cakes, Short Bread and a dozen other kinds of the best and purest biscuits on the market.

We Are Sole Agents

Snaps

We are always giving Snaps, but there is one snap that we are selling that is a Snap—

The Magic Hand Cleaner

For soiled hands there is nothing half so effective. It will remove Grease, Tar, Paint, or any dirt in the quickest time, and, moreover, it is beneficial to the skin. GET A CAN!

Get It at Hume's

Crockery and Glassware

We have just opened up a couple of crates of Crockery and Glassware, made up of Hotel Tea and Coffee Cups and Saucers, Clover Leaf Cups and Saucers, Syrup Jugs, Teapots, Jugs, Water Sets, Baby Plates, Cake Plates, Bean Crocks, Toilet Sets and Dinner Sets. Our Crockery Department is now full to overflowing with some of the choicest goods in the City. Come in and look them over. No trouble to show them.

Hosiery

Who Wants to save money on Hosiery? Your chance next Saturday night. Several tables of Hosiery laid out Saturday night for easy choosing. A special table for Saturday night, July 18th, of Ladies', Misses', and Children's—all one price

25 Cents

Counterpanes

Last call on those Snowy White Counterpanes and Bed Spreads; not more than 20 of them left. They are of the English and French Patterns. Get at least one before they are all picked up. They come at

$3 to 4.50

Cool Waists

For Midsummer wear—the lighter the better says the Summer Girl. Even the Waists bought a few weeks ago have a way of looking heavy and forbidding these hot days. Here are the kind to take their places during the real Summer weather. Thin, inviting Lawns and Muslins, beautifully cool, a mixed lot. Right as you step off the elevator—they are $2 50 to $3 00 Waists for

$1.50 Each

The trim, cool, comfort of a Tailored Waist always appreciated by the neat dressers—smart and tidy, 20 only, White Linen Shirt Waists, the $3.50 kind for $1.75.

10 only, White Linen Shirtwaists — the new Soutache Braiding appears on this one. A $4.00 Waist for

$2.25

Neckwear

How cool she looks! Look again! Isn't it time she is wearing just an every day Blouse, but with careful thought to Neckwear, many styles and various qualities and values in Chanticler collars, Lace Collars, Dutch Collars

25c. to $1.00

New Arrivals

Belt Buckles
Frillings
Bone Hair Pins
Bone and Turquoise Hair Ornaments
Hat Pins, Brilliant

Take the Elevator

The Elevator is the most perfect type of passenger elevator made. We spared no expense to get the best and most reliable. All the safety devices so far produced you will find on it. The most approved automatic safety brake.

C.B. Hume & Co. Ltd.

DEPARTMENT STORE

Revelstoke, - B. C.

You may find a mistake in our accounting, let us know if you do. We have installed the finest office system possible and are doing our utmost to keep apace with the times. You can help us if you let us know of any mistake that might occur.

Drygoods Bargain Sale

Oxford and Strap Slippers

100 Pairs of Misses' and Children's odd pairs of different lines put on our table to clear at less than can be bought at wholesale prices. Reg. $1.50 and $1.75 lines now $1.

Ladies' Slippers and Oxfords

45 pairs Ladies' Oxfords in Tans and Black,—all tois season's goods, splendid value at $3. Now $2. Odd lots of Ladies' slippers, patent leather and dongola kid. Reg. $4, now $2.00 per pair.

Money-Saving Opportunities

Every day and all day opportunity is knocking, pounding and clamouring for you to take advantage of the low prices offered at Our Bargain Sale.

Mid-Summer Millinery

Your choice of all-trimmed millinery at Half Price—not an old or shop-worn hat in the lot.

English Prints

Cotton goods advancing in price every day—still we are offering these English Print Shirts at 12½c. per yard.

Savings on Summer Goods

Your Summer wants can be supplied from our splendid list of offerings. Don't miss getting your share of the bargains.

Boys' Nobby Suits

Two and Three-Piece Suits for Boys at Manufacturers' Prices.

REID & YOUNG

Born

CUMMINGS—At Revelstoke, B. C., on Thursday, June 16th, 1910, to Mr. and Mrs. H. P. Cummings, a son.

LOCAL AND GENERAL

The C. P. R. and Revelstoke will be put on again at the Edison Theatre tonight.

A dance will be held tomorrow night (Thursday) in the Roller Rink under the auspices of the I. O. F.

Owing to the wet weather on Monday evening, the Fat Men's baseball match was postponed until to-morrow evening (Thursday) the 23rd, at 6:30.

W. King has received the commission for the drawing of the plans for the new government court houses at Kaslo and Grand Forks.

The McGill Matriculation class being examined here under the Rev. C. A. Procunier, is the largest yet in the history of the city, there being eleven pupils writing.

W. M. Lawrence and R. Smith, representing the upper town, defeated R. Laughton and J. Cowley, of the lower town, at bowls on Monday evening by 150 to 100.

The annual St. Peters church Sunday school picnic will be held on Saturday next at Columbia Park. A bus will leave the church at 10 a. m. to convey the younger children to the park.

An excursion on July 1st is proposed by the Sunday schools of the city to be held at Albert Canyon. This is a good move, one that should be supported, as a very pleasant day's outing can be spent there.

The city council have decided to proceed with the sewering of the eastern and western sections of the city at once. They have also issued orders that all trees in the city which interfere with the electric wires must be cut down.

The report which reached us last week and published in the last issue, that S. McMahon had severely injured his hand at Salmon Arm, is incorrect. Mr. McMahon has returned from Salmon Arm and has sustained no injury and is at a loss to know how the report was circulated.

A New Townsite

There is no kind of investment that a man can make that will give bigger returns than an investment in real estate in a live town, or in a prospective town with natural advantages On Friday and Saturday this week, at the Edison Theatre, you will see with your own eyes one of the new suburbs of Revelstoke, "Montana Slough" beautifully located, with all the natural advantages for the making of a big city. We will show you the locations of all the big buildings including the seven story post office, etc. Our seeling agent, one of Revelstoke's progressive real estate agents, will show a couple of New York people over the townsite while you watch the town grow. Remember, Friday and Saturday.

NEW BOOKS

The Undesirable Governess ..... By Marion Crawford
The Fortune Hunter ..... By Vance
A Modern Chronicle ..... By Winston Churchill
Kilmeny of the Orchard ..... By Montgomery
The Butterfly Man ..... By McCutcheon
The Green Mouse ..... By Chambers
White Magic ..... By David Graham
Don Q's Love Story ..... By Prichard
Under the Thatch ..... By Allen Raine

Bews' Drug Store

PURITY FLOUR

To those who have not yet given Purity Flour a trial we would suggest you doing so if you wish to procure the best as we absolutely guarantee every sack. Your money refunded if not just what we represent it to be.

TEA AND COFFEE

We have a full stock of the leading lines in Teas and Coffees and can offer you the best values on the market, ranging in price from $1 per lb. to 3 lbs. for $1 as a special.

A. HOBSON, BAKER & GROCER

Your Insurance

Is one of the most important items in your business

LET **Kootenay Agencies, Ltd.**

Look after this branch of your business

KOOTENAY AGENCIES, LTD.

Successors to Kincaid & Anderson

SOCIAL AND PERSONAL

Mrs. E. M. Allum will not receive on Friday, June 24th.

Wally Clark, of the Toronto University, is visiting in the city this week.

Mrs. Bongard and Miss Anderson have returned from a short visit to friends at Vernon.

Mrs. McKinney has returned from a visit to Vancouver, where she has been visiting her daughters.

Miss Pearse, of Kamloops, who has been the guest of Mrs. C. B. Paget this week, returned home yesterday afternoon.

Miss McFarlane, of the local hospital nursing staff, has taken up her residence at Chase and will assume the duties of matron of the new hospital there.

Miss Hall, who has been conducting musical tuition in Revelstoke for some years, has decided to return to Toronto. Her departure is a matter for regret as her efforts were attended with much success.

Mrs. W. A. Morris and Miss McLean entertained the young people at bridge on Monday night. The prizes were won by Miss Foote, Miss Maud Hyatt Mr. Gigot and Mr. Grubb. Dainty refreshments were served and dancing concluded a most delightful evening.

I. O. F. Notice

All members of Court Mt. Begbie, 3461, are requested to assemble in lodge room on Sunday evening, June 27th, to attend Divine Worship at St. John's church. Be on hand at seven o'clock sharp.

H. W. Edwards, R. S.

EXTRA

The curtain will not rise until after 9 o'clock Saturday night to permit of as many employed in the stores to visit the Opera House as is possible to witness "The Alaskan," the great musical comedy, with 45 people in the caste.

Suspicious Death

As a freight train on the south track was nearing Greenslide, north bound on Monday morning, in charge of Conductor Bruce, and rounding a curve an obstruction was noticed on the track a little distance ahead. It was seen to be a sectionman's hand car with the body of a man stretched out on it, the car beingstationary on the track. Unable to pull up before hitting the hand car the engineer whistled loudly, but the man apparently took no notice. The car was hurled some distance and the man flung to the side of the track. When picked up the man was unconscious andideathly cold, as if he had been half dead in his dangerous position on the rails before the train struck him.

He was conveyed to the hospital here and never really regained consciousness before his death, which occurred the same afternoon. The man was admitted to the hospital suffering from a fractured skull, his name being Francesco Deuscaenzo. He was employed by the Bowman Lumber Co. and is known in this city being the father-in-law of A. Maddaloni.

It is not known how the deceased came by his being on the hand car on the track and the fact that he was practically seemingly unable to rouse himself on the approach of the train points to a suspicion of foul play.Before the train reached Greenslide two men were seen lurking in the brush near the track, who may be implicated in the affair.

A post mortem was held on the dead man yesterday to ascertain the cause of death, and it is evident that he died from the effects of a heavy blow on the skull, but whether caused by the engine striking him or not is unknown.

A jury under Deputy Coroner Dr. Sutherland viewed the body this morning and the inquest will be held as soon as evidence and witnesses can be called. 6

A New Railway

It is stated definitely that the C.P.R. will build up Canoe River from the loop line round the Big Bend, thus heading off the lines projected by the Grand Trunk Pacific and Canadian Northern from Tete Jaune Cache south. Such a line built by the C. P. R. would connect Revelstoke and Golden with the main lines of the Grand Trunk Pacific and Canadian Northern there.

Moving Pictures To-night

The popular C. P. R. moving pictures which attracted so much attention when first put on at the Edison Theatre last year, will be reproduced at the Edison tonight. These pictures include the principal features of the C. P. R. from Victoria to Calgary, including the Revelstoke pictures, run of the Calgary fire brigade, lumbering Yosemite Valley, California, etc.

Moving Pictures to-night.

Miss Elva Traxsbro in "Martha" Opera House, Monday, June 27

"The Alaskan"

The story of the Alaskan to be presented at the opera house onMonday night is somewhat unique in the fact that it really possesses a plot to be followed, and a heart story that rings true, while the opportunities for local color are unlimited. Combining these three it would appear that this comic opera well deserves that success that has come to it, for how seldom in the musical comedy of the present day can there be found more than a simple thread upon which to hang a series of tunes and melodies.

The story tells how Peter Harrison goes to Alaska in the first rush of prospecting.

National Opera Company Coming

The National Opera Company headed by Aida Hemmi, an operatic prima donna of the first magnitude in the constellatic of operatic stars is coming to the Opera House next Monday June 27, for one night only. The company is composed of thirty-five artists and bring with them their own orchestra, a very important feature, frequently overlooked by travelling companies. The conductor of the National Opera Company is an impresario with experience enough to get results, having conducted the leading English opera companies of New York for the past twenty years.

The principals of the company are, Aida Hemmi, prima dona soprano; Elba Croix, contralto, James Stevens, baritone; Frank Preisch, baso; Charles Cottiere and O. M. Walsh, tenors; G. Kunkel, Maurice Darcy and Charles St. Crois, character comedy. Each one of the above is an artist that has held first rank positions in opera companies and the better class of musical comedies. Never before in a coast tour has such an ensemble of artists been gathered together.

According to the best and most competent critics of the country, Aida Hemmi is the best singing prima dona in the United States today. Her support is more than could be expected by the most exacting critics.

The sale of seats begins at Macdonald's drug store today. The opera to be presented is Flotrus' Martha

Tungsten Lamps at Bourne Bros.

Ostermore mattress, Marshall sanitary mattress, Health mattress, all sold at Howson's.

Arch supports, for sore and tired feet sold at Macdonald's drug store.

TO THE SHAREHOLDERS OF THE PRINCE MINING AND DEVELOPMENT COMPANY, Limited Liability.

Notice is hereby given that the Annual Meeting of the Shareholders of the Prince Mining and Development Company, Limited Liability, will be held at the Company's offices on MacKenzie Avenue, Revelstoke, B. C., on Wednesday the Twentieth day of July A.D., 1910 at the hour of eight o'clock in the afternoon, for the purpose of electing officers for the ensuing year, and for other purposes relating to the management of the Company.

The Transfer Book of the Company will be closed during the fourteen days immediately preceding the meeting.

Dated at Revelstoke, B.C., this 20th day of June, 1910.

W. LIGGS, President. W. B. ROBERTSON, Secretary

Group of American Beauties with "The Alaskan" Opera House, Sat. June 25

Certificate of Improvemen's

NOTICE

Surprise, Welch and Adelina (fractional) Mineral Claim, situate in the Trout Lake Mining Division of West Kootenay District.

Where located: On Surprise Creek, North fork of Lardo river.

TAKE NOTICE that I, O. B. N. Wilkie, acting as agent for William A. Foote, Free Miner's Certificate Number B 13436 and David Morgan, F.M.C., Number B 94969, intend, sixty days from date hereof, to apply to the Mining Recorder for a Certificate of Improvements, for the purpose of obtaining a Crown Grant of the above claim.

And further take notice that action, under Section 37, must be commenced before the issuance of such Certificate of Improvements.

Dated this 23rd day of June, A. D., 1910.

O. B. N. WILKIE,
Trout Lake, B. C.

New shipment of Thermos Bottles just opened at Macdonald's drug store

Remember Howson's cash prices on furniture beats the eastern catalogue prices freight added.

Preserving cherries, strawberries, new potatoes, cabbage, fresh fruits and vegetables every day at Bourne Bros.

Dainty Neckwear

We have just received another lot of Summer Neckwear in all the new styles. We have one of the prettiest assortments you can find anywhere.

EMBROIDERY COLLARS in sizes 12 to 15, all weights, at from 25c. up.

DUTCH COLLARS in embroidered linen and the lawn with lace insertions.

FANCY COLLARS in all styles and all prices.

JABOTS in lawn and lace that will launder beautifully, and the fashionable Cascade, which is so much worn at present.

RUCHINGS in collar lengths, in boxes of 6, either all white or assorted. Only 45c. per box.

Golf Coats

These cool evenings you require something warm but light, and we have a nice range of these Coats in white, navy, cardinal and grey, in all sizes. These are made of Baldwin's Beehive Yarn. Will keep their size and shape after washing and are very soft and comfortable.

Watch for a Money-Saver

On Saturday next at Our After Supper Sale.

McLennan's

FOR GOOD GOODS.

WHEN YOU WANT

GOOD BREAD

—and you should insist upon getting the best at all times—get ours. Our reputation for good bread is not the result of chance. Our customers are satisfied that ours is the most satisfactory bread they can buy. Try it and you will become a regular customer. Our Groceries are also in keeping with our bread.

G. W. BELL

P. O. Box 208 GROCER & BAKER Phone No. 23

"CHIVER'S" English Jams

PUT UP IN GLASS JARS OR FOUR AND SEVEN LB. TINS. CHEAPEST AND BEST.

Orders Promptly Delivered.

PHONE—93

McINTYRE & SON

OPERA HOUSE---ONE NIGHT ONLY

MONDAY JUNE 27

Russell & Preisch present

THE NATIONAL OPERA COMPANY

With

MISS AIDA HEMMI supported by a Co.'y of 40 PEOPLE

presenting

"MARTHA"

Complete Scenic Production. New and Novel Electrical Effects

A FULL ORCHESTRA

Seats Now Selling at Macdonald's Drug Store

PRICES: - - 50c., 75c., $1.00 and $1.50