"Empire" Typewriter
For ease of operation and perfection in results it is unsurpassed. Price $60
Interior Publishing Co., Agts.

Provincial Library

The Mail-Herald

Visiting Cards
A SPECIALTY
Interior Publishing Company
PRINTERS AND PUBLISHERS

Legislative Assembly Library AUG 14 1911 VICTORIA, B.C.

Vol. 17—No. 63 REVELSTOKE, B. C. AUGUST 12 1911 $2.50 Per Year

FIRST QUALITY TOOLS ARE BEST!

IT DOES NOT PAY TO BUY POOR TOOLS. THEY NOT ONLY "GO WRONG," BUT THEY AGGRAVATE THE MAN WHO USES THEM.

YOU WILL LOSE YOUR TEMPER IF YOU USE POOR TOOLS; BUT YOU WON'T LOSE YOUR TEMPER IF YOU USE OUR TOOLS, BECAUSE THEY ARE PROPERLY TEMPERED.

WE HAVE THE "EDGE" ON THE HARDWARE BUSINESS IN THIS TOWN, BECAUSE WE SELL THE BEST AND DO NOT OVERCHARGE THOSE WHO GIVE US THEIR CONFIDENCE.

SEE OUR STOCK IN ALL KINDS OF TOOLS FOR THE MECHANIC, FOR THE HOME FOR THE GARDEN AND FOR EVERYONE.

YOURS FOR THE "BEST GOODS."

Lawrence Hardware Co. Ltd
Plumbing and Tinsmithing

Imperial Bank of Canada
Head Office—Toronto, Ontario.

Capital Authorized	$10,000,000.00
Capital Subscribed	5,913,000.00
Capital Paid Up	5,793,000.00
Reserve	5,795,000.00

Branches or Agents at all principal points in Canada.
Agents in Great Britain and United States—London, England, Lloyds Bank, Limited. Chicago—First National Bank, Corn Exchange National Bank. Seattle—Seattle National Bank, San Francisco—Wells Fargo Nevada National Bank. Spokane—Exchange National Bank.

Savings Bank Department
Deposits of $1 and upward, [illegible], and interest allowed at current rate from date of deposit. Correspondence solicited.

Revelstoke Branch—A. B. McClenaghan, Mgr.

Ladies' Summer Wear at Cost

In order to make room for Fall Goods, have decided to sell Summer stock of Ladies' wear at a great reduction in price.

Mrs. A. G. Crick, - First Street

BISCUITS! BISCUITS!

Fresh stock of Christie's Sodas, Arrow Root, Sultana and Marsh Mellow Biscuits just in. Prices Right.

Eastern Molasses Snaps made from highest grade materials, only 15c. per lb.

We get regular shipments Perrin's & Ramsay's goods.

JOHN McINTYRE & SON. PH. 93

Housewife's Favorite Brands

Robin Hood Flour
Jacob's Dublin Biscuits
Bell Blend Tea
Bell's No. 1 Java and Mocha Coffee

G. W. BELL
P. O. Box 208 GROCER & BAKER Phone No. 23

AGRICULTURAL SOCIETY GETS ANNUAL GRANT

City Council Gives $250 to Help Along the Fall Fair---Good Business Meeting Held

The Agricultural Society was given a grant of $250 last night at the regular meeting of the council, and the Water & Light committee was given instructions to look into the matter of extending the power line to the grounds with power to act, which means that there will be plenty of light and power at the exhibition grounds on fair day for all exhibition purposes.

The council had a lot of work before them when they met last night, but this was gone through very expeditiously largely due to the fact that the various committees had been busy between meetings and had brought in their recommendations in a manner that they could be acted upon in one way or another by the council as a whole.

A communication was received from the Pacific Pipe Co., asking for a memorandum of the amount of pipe on hand for the building of the second flume at the power plant, and the matter was handed over to Ald. Cowan for reply.

Dr. McLean wrote asking the council to grant him leave of absence as Medical Health officer as he intends taking a holiday to the east, leaving here on August 20th. The request was granted and Dr. Hamilton was appointed to look after his work during his absence.

A bill from Foote & Pradolini amounting to $224.95 for work in connection with the power plant was ordered paid, while a second bill of $4 was laid aside, it being the opinion of the council that it was the business of Mr. Sinclair to pay that.

A communication was received from Mr. E. Trimble to the effect that the government intended putting in a sidewalk on 9th street.

The petition of Mr. G. S. McCarter and others for a cement sidewalk from 3rd to 8th streets was discussed at length, the council being much in favor of having the petition recalled and another petition presented asking for the same sidewalk all the way from 2nd street to 8th street. The council as a whole did not think it would look well to leave a patch of plank walk right in the centre of the city, and accordingly the following motion was passed:

Moved by Ald. Cowan, seconded by Ald. McKinnon, that whereas a petition has been presented for the construction of a cement walk from 3rd street to 8th street, and whereas the city council would deem it better to lay the walk from 2nd street to 8th street, therefore be it resolved that the city council ask the petitioners to withdraR their petition and present another to cover the area favored by the council.

A petition for a plank walk from 2nd to 3rd streets alongside the drill hall was ordered built.

The Fire, Water & Light committee recommended that C. North be appointed superintendent of the power plant and city electrician at a salary of $150 per month; that the petition of Carmichael, Parker and others for water on lots 1-6, block 12, and lot 8, block A be granted; that A. G. Duck be allowed a new ball thrust bearing for the power house which the committee had taken the liberty to order at once. All of which the council sanctioned.

The application of Messrs. Needham and Daniels for water at an approximate cost of $400 the committee could not see its way clear to recommend from a revenue producing point of view, and more particularly owing to the fact that the work be of a temporary nature. The revenue from this outlay of $400 would only be about $28 per year, the committee pointed out.

The report of the committee was adopted in toto.

Moved by Sibbald, seconded by McKinnon, that Mr. Needham be supplied with water and that the committee take up with Mr. Kilpatrick the matter of furnishing the water to Mr. Daniels.

The Public Works committee reported that it had settled for the cement sidewalk on Second street opposite Howson's at a cost of $83.33; that the contract for the construction of the cement walk around the King Edward hotel had been let to Foote & Pradolini at 18 cents per foot in the sidewalk, and 32 cents per foot in the curb; that tenders had been called for hauling rock and let to Davidson & Hillman at 54 cents a yard; and also that the committee recommended the installation of about five flush tanks at a cost of about $250 and about 50 feet of sewer pipe. The committee reports were adopted and the mayor thanked them for their attention to their duties.

It was moved that Mr. Stein be paid the sum of $50 on account, and Ald. McKinnon took occasion to call the attention of the council to the fact that here it was the middle of August and the half-yearly audit had not yet been commenced

Ald. Cowan as a private citizen, called the attention of the council to the fact that he was required to remove his telephone lines from the lane through the Court House grounds owing to their interference with building operations there, and asked who should be required to bear the cost of the removal. The city had given him the use of the lanes and he did not think it was up to him to bear the expense. The council will look into the matter and see if the lane has been legally closed, and appointed the city clerk and the city solicitor to get the necessary information.

The council took occasion to find fault with the delays on the part of the city solicitor in connection with the consolidation bylaw and the sewer bylaw. It seemed to them that there had been a number of raises in the city payroll this year and for it they were not getting any better service than any previous year.

Council adjourned at about eleven o'clock.

DELEGATES APPOINTED

Those who will Attend Conservative Convention at Nelson

At a splendid meeting of the Central Conservative Association of Revelstoke district held at Arrowhead on Wednesday, at which seventeen delegates were present from all over the district, the following were elected to represent the party at the Central convention to be held at Nelson on Thursday next, August 17th: W. R. Reid, Arrowhead; John Bland Galena Bay; E. Edge, Beaton; Geo. Graham, Comaplix; H. E. Wallace, Arrowhead, and T.J. Wadman, Revelstoke.

Alternatives—Sam Irvine, Arrowhead; Rand Gibbons, Pingston Creek; Robt. Smith, St. Leon; Wm. Strut, Beaton, and W. S. Rennie.

The meeting in Selkirk Hall last night was largely attended and the following were appointed from Revelstoke:—R. D. Macdonald, J. K. McLean, D. R. Blacklock and F. Young, with alternatives as follows:—Peter Hooley, Thos. Downs and Wm. North

LACROSSE GAME THURSDAY

Sapperton Juniors will Play Local Champions

The Sapperton lacrosse team which left the coast on August 8th, will be in this city on August 17th, and will play our Junior lacrosse team in one of the best exhibitions of lacrosse that it has ever been the experience of local sports to see in their own city. The Sapperton's are the champion Junior team of B. C., and the fact that Revelstoke has a team of which everybody is proud assures to the public one of the very best exhibitions of the fast and furious game that could possibly be arranged, and this more because the local boys have never yet been beaten and are determined to sustain their record.

The visiting team is on a tour through the Interior and is playing Kamloops, Vernon, Armstrong, Mission City and a number of other places in addition to Revelstoke and it is assured that every effort will be made to give every one of these places the very best in lacrosse that it is in their power.

The Sappertons have enrolled the following players:—G. Atkinson, A. Brown, E. Cameron, J. Chambers, B. Freedham, A. Follis, J. Garrett, D. Huff, A. Hume, B. Johnson, W. Mitchell and L. Nelson. They are in charge of Joseph Cameron and Frank B. Innes.

The admission fee will be 50 cents, and there is little doubt but that every person whom the committee having the arrangements in hand approaches will be willing to purchase one or more of the tickets in the interests of sport. The list of local players will be given in next issue.

In view of there being no half holiday on Wednesday afternoon next on account of it being pay day it might not be out of order if the merchants of their own volition closed up their stores on Thursday afternoon for a couple of hours in order that they themselves and their employees can see the game.

Sevenfroomed house to let on First street, $15 per month.—Apply W. B. Robertson.

Moving pictures at the Edison theatre tonight.

BANFF-WINDERMERE ROAD TO BE BUILT

W. W. Foster with Party Goes Over Proposed Route---Construction will be Inexpensive

The Provincial Government has decided to go right ahead with the proposed Banff-Windermere road, and for that purpose W. W. Foster, Deputy Minister of Public Works, together with Assistant Engineer Forde and Captain M. McCarthy and wife of New York, have for the past week or so been going over the proposed route with a view to taking levels and grades. Mr. Foster arrived here on Wednesday and in an interview spoke most enthusiastically of the project. The undertaking means a whole lot of expense and a lot of hard work, but the ultimate result will be something worth while, he said, for it will run through some of the most picturesque scenery imaginable. The trip over the proposed road was made on horse back, starting from Castle mountain near Banff on August 4th at 4 o'clock. Here the elevation was found to be 4,600 feet and the passage for the first little way out was found to be very difficult owing to the flooded condition of the Bow river, the horses having to swim the stream with the riders aboard. After a passage was made a small burnt timber area was gone through to Vermilion Pass and to the summit of the Pass, which showed an elevation of 5,600 feet the grade was most easy and natural. Down the Pass the party went along the Vermilion river between Vermilion park and Mt. Whymper, a distance of 11 miles from Castle Mountain. Splendid timber was found to be in abundance here, while open grass glades abound along the river banks. "The road through here would permit of splendid observation of the mountains and their glaciers" says Mr. Foster's notes.

Next morning the party passed the entrance to Prospect Valley through which, via the Opabin Pass, Lakes Hector and O'Hara can be reached, passing through huge snow fields and glaciers. Here Tokum Creek, supplemented by several tributaries, becomes a stream of considerable size, while the country developes into open park-like land thickly carpeted with grass in open spaces and moss-covered timber. Further on the river runs through a narrow gorge or canyon where all trace of a trail is lost, and again the valley opens up into park-like stretches, where the party camped for the night at the junction with the Simpson Pass. Ascending the right side of the pass, a magnificent view of Vermilion Pass was obtained to the rear, and passing through a growth of young timber the Kootenay Valley with the Beaverfoot range on the opposite side came into view. The elevation here was 3,900 feet.

On the fifth day out Sinclair Pass was reached, and here magnificent scenery prevails. The grade is heavy in places, but at the summit of the pass a beautiful emerald-like lake exists. Fruit also abounds, in the Sinclair Pass, strawberries of large size, raspberries, gooseberries, saskatoon and mountain berries abounding on all sides.

Descending the Sinclair Pass far ahead could be seen the Columbia Valley, the ground in this district being very rough and precipitous. The canyon of Sinclair gradually closes until the river runs between walls 100 feet high, the cliffs of which are cut into fantastic shapes, and the rock of which is all bright red. "This truly remarkable canyon," says the notes, "is probably without a peer in the world." Following this canyon the Purcell range appears on the far side of the Columbia river, then Sinclair hot springs attributed by the Indians from time immemorial to have wonderful curative properties. The view from the grassy plateau overlooking the springs is enchanting—the Sinclair river canyon with Beaverfoot range in the background to the east, and the Columbia Valley to the west. From the Columbia Valley the trip was made by wagon to Athelmar, a distance of ten miles. This road runs north to Golden and south to Cranbrook.

Summing up the trip, Mr. Foster says:—"Apart from the giving access through magnificent scenery from Banff to the existing ten miles of road, the Vermilion Valley, the Kootenay Valley and the Sinclair Valley are rich in fruit and flowers, while game, including moose, deer and bear abound. The grades are easy, and owing to the physical features of the country road making would be comparatively inexpensive, the most difficult place being the west side of the Sinclair Pass.

Moving pictures tonight.

Stoves! Ranges!

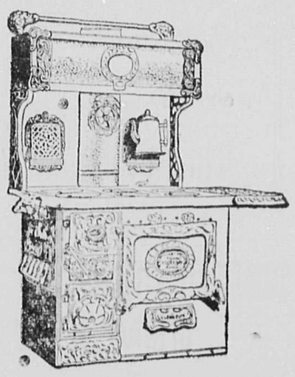

McClary's Stoves
Kootenay Ranges
Saskalta Ranges
Sunshine Furnaces
Enamel and Tinware

We can supply your wants in the above lines with the best Goods made in Canada.

Sherwin Williams Paints, Oils, Varnishes, etc. It pays to use good Paints. We sell them.

Fishing Tackle, Rifles, Shot Guns, Ammunition and other Sporting Goods. We are leaders in these, and also carry a very large stock of General Hardware, Tools of all kinds, etc.

Harness, Whips, Horse Blankets, Lap Robes. Crockery and Glassware.

BOURNE BROS.
Hardware, Stoves, Plumbing

Robbie's Thanks
The Selkirk Grace

Some haeimeat an' canna eat
An' some wad eat that want it,
But we hae meat that we can eat
An' sae the Lord be thankit

Use Shamrock Brands
BURNS' HAMS, BACON, LARD

P. Burns & Co. Ltd.

Revelstoke Meat Market, Ltd.
Distributors for Swift's Products

All our choice fresh killed Beef, Pork, Mutton, Veal, Lamb and Poultry are kept in our new Cold Storage Cooling rooms and displayed in the shop for sale in Refrigerating Glass Counters and Window. We handle nothing but Swift's Government inspected meats, silver leaf lard, Premium hams & bacon.

Revelstoke Meat Market, Ltd.
HIGH CLASS MEAT PURVEYORS
Phone 251 P. O. Box 181

In the Twilight of Life

There is nothing that can please the old folks so much as a

Victor-Berliner (GRAM-O-PHONE)

Prices from $15.00 up. Easy payments.
Over 3000 selections to choose from.
Hear the good old songs of heart and home sung by leading artists, at our store.

Nor' West Talking Machine Co. Ltd.
REVELSTOKE, B. C.
Wholesale Distributors for Provinces of Alberta and British Columbia
Agents Wanted Liberal Discount
BE SURE TO HEAR THE VICTROLA
(Double-sided Records)

The Mail=Herald
PUBLISHED WEDNESDAY AND SATURDAY AT
REVELSTOKE, B. C.
Interior Publishing Company, Limited

The Mail Herald

UNION LABEL

SATURDAY, AUGUST 12, 1911.

When the railway commission meets in Vancouver on August 31st, here are some of the questions which will be threshed out. Some of these materially affect this district, and if the hands of the Board of Trade of Vancouver were strengthened by some sort of a resolution from the local board it might help some. Of course if the Revelstoke organization is not sufficiently interested in securing lower freight rates, etc., for this district then that is a different matter, but we believe that is the purpose of its very existenc?. However, here are the questions with which the Commission and the Board will grapple.

Application of the Board of Trade of Vancouver for an order directing the C.P.R. to:

(a) Cease from making and charging alleged discriminating rates on goods transported by such railway from Vancouver, B.C., to points located in British Columbia, Alberta, Saskatchewan and Manitoba, on the main line and on the Crows Nest branch line, as compared with the rates charged by such railway to the same territory (for the greater distance) from Montreal, Quebec and other points on the Atlantic seaboard

(b) Cease from making and charging alleged discriminating freight rates on wheat and oats consigned from Albe(ta to the Pacific coast, as compared with the charges on wheat and oats (for the greater distance) from points in the prairie provinc?s to Lake Superior.

(c) Cease from making and charging alleged discriminating passenger rates to passengers in British Columbia, and especially commercial travelers, as compared with the passenger rates charged by such railway in other portions of Canada.

Here is a sample of the patriotic prattle that is being handed out to the Frenchman down in the province of Quebec. Says the once Postmaster-General to his constituents:

"Do you not feel a thrill of pride at the thought that hereafter your country will not have to rely upon the bluejackets of the British navy or the redcoats of their army for protection?" The naval bill was the greatest measure enacted by Mr. Brodeur. The original navy bill of Sir George Etienne Cartier has been modified, and now service was voluntary instead of compulsory. Mr. Brodeur in 1902 had successfully coped with Mr. Chamberlain, one of the most remarkable statesmen that Great Britain had ever produced, but, from a colonial point of view, one of the most dangerous. Mr. Chamberlain had brought up the question of direct contribution to the Empire's navy, by the Minister of Marine and Sir Wilfrid had succeeded in having their own way, and now that Canada was in a position to look after herself, she would have a Canadian navy owned by Canadians, manned by Canadians and commanded by a Canadian."

And now the Atlantic squadron of the Canadian navy has gone ashore off Cape Sable, leaving the whole seaboard at the mercy of the enemy. It is to laugh.

Here are some extracts about the logical conclusions of reciprocity:—

Senator McCumber, of North Dakota, says:—

Canadian annexation is the logical conclusion of reciprocity with Canada.

Ex-Governor N. B. Bachelor, New Hampshire, says:—

The only fair way for free trade to be established would be to let the Stars and Stripes float over Canada.

The attitude of the press is unmistakeable. Occasionally an editorial suggests that the writer is a little scared lest a Canadian might hear him thinking aloud; but as a rule there has been a splendid candour about the musings of the scribes

The New York American thinks it speaks for Canada:—

Eventually of course, Canada will come in. That will happen when we want her. Meantime she is, so to speak, keeping herself for us in colonial cold storage.

The Chicago Record-Herald has no doubt about the parting of the ways

The people across the line recognize that Canada is about to choose between Canadian and American interests, and between the Empire and the Republic.

Eighty-five per cent. of all headaches are the result of eye-strain. Are you troubled that way? If so, consult S. L. Taube (of the Taube Optical Co., Calgary) who will be at Diamond Hall Ltd., on Thursday, Friday and Saturday, August 17, 18 and 19th.

Moving pictures tonight.

Have You Obtained Your Winter's Supply of Coal Yet?

Remember the mines on the prairie have been shut down now for nearly four months and the strike not yet settled. Order your coal now while you can get it.

BRIQUETTES ..... $ 8.25 per ton
(a limited supply on hand)
STOVE COAL ..... $10.25 per ton
(a limited supply on hand)
WELLINGTON ..... $11.00 per ton
(soft coal)
WOOD ..... $7.50 per cord

The Revelstoke General Agencies, Ltd.

SOMEBODY LIED IS OPINION OF COURT

Cowling Fined $50 and Costs for Theft from Engineer from Three Valley

Something happened on Tuesday night in the city whereby a man named Thos. Rice, an engineer at Three Valley, lost all his savings, consisting of $154. He will doubtless get $10 or $12 back, and the person who was found guilty of getting some of that money with the evident intention of keeping it, paid a fine of $50 and costs and is a free man today.

The case, which was one of the theft of $10, was laid in separate informations against C.A.V. Powell, an employee in the Dominion Sawmills office at Three Valley, and Richard Cowling, a bartender in the Climax hotel. Somebody lied in giving evidence was the opinion of Magistrates Hamilton and Lawson, who tried the cases and that somebody was Richard Cowling. In sentencing Cowling to pay a fine of $50 and costs Magistrate Hamilton said:

"We belive, on the evidence submitted, that you are guilty of the theft, but there are certain features in the case that are out of the ordinary. There is no doubt but that you took the money and took it before witnesses and while your intentions may have been honest enough when you got that money, your subsequent actions show that you did not take care of the money as you should have done; you did not lock it up in the safe like an honest man would have done, but instead you were making use of it for your own purposes, and we are convinced that if nothing had have been said about the matter Rice would never have seen any of his money again. You were possibly drunk and did not know what you were doing, but you have been in trouble here before and your previous character has not been exemplary. When a lumberjack comes to the city and hands his money over to a bartender to keep for him it should be considered as a trust. As regards your evidence last night that you gave $10 of the money back to Rice we don't believe it. Evidence has been given to show that you gave that $10 to Powell. Were it not that the circumstances were a little out of the ordinary and were the case a little clearer we would have no compunction whatever in giving you a straight jail sentence, but after going over the evidence very carefully we feel like giving you the option of a fine. The sentence of the court is $50 and costs or three months in jail with hard labor."

The two cases were handled separately, that of Powell coming first, and the evidence in his case was allowed by Cowling to be used against himself.

Thos. Rice, the victim, was the first witness called and he testified to coming to the city with about $6.00 in cash and a cheque for $148. This latter was a time cheque on the Dominion Sawmills Ltd, and was exchanged at the company's office for a cheque on the Imperial Bank. He believed that Powell saw him get the cheque at the lumber office, but after leaving the office and getting the cheque cashed in American money at the bank he became helplessly drunk and knew nothing till he sobered up in the police station.

Wm. McIntosh, a teamster, saw Rice give Cowling three $10 bills to keep for him, $3 of which afterwards went for drinks.

Constable Kennedy about 2 a.m. went into the Climax hotel and saw Rice in a heap on the floor, Cowling was asleep in a chair and Powell was walking around. Powell went behind the bar and asked him if he could serve him to anything. Kennedy then went out and around to the side door of the hotel where he saw Cowling take four bills out of his pocket and handing one to Powell said "that will be $3 coming to me."

Constable Cleland swore that thru' the same side door he saw Cowling take money out of his pocket and Powell said to him "give me $10.00 and you keep three." Powell said "yes." Then Powell said "I will take him down town." Then an auto came up and the driver and Powell loaded the drunken man in the auto and dropped him outside the Victoria hotel.

Alfred Beard testified to taking the two men down town, dropping Rice at the Virtoria hotel and Powell at a sporting house where he was given $5 by Powell.

Wm. Sims saw the three men down town.

The mistress of the sporting house said accused had an American $10 bill out of which he spent $4 for drinks and gave the auto driver a $5 bill.

Chief Parry told that after warning the accused he had voluntarily told him that he only had 15 cents on him when he first went into the Climax hotel and a few coins, and that he had borrowed $10 from Cowling.

Powell on oath said that he had been in B. C. about two months. He had seen Rice in the office and again that night, and that Cowling the bartender had loaned him $10 to go down town, nothing whatever being said about change.

Cowling being sworn denied lending Powell any money. "Rice got $5 of his money back and spent it in drinks, then Cowling had given him back $10 more to go down town and the other $12 was in the safe for him to get back yet. He swore that what Powell and Constable Cleland and Kennedy had said under oath was absolutely false.

This ended the case for Powell and Mr. G. S. McCarter who was defending the accused asked for dismissal on the ground that there was no evidence against his client and that Cowling had perjured himself to save his own skin.

Dismissal was given and the accused warned to be more careful in the future.

The case against Cowling came up ext morning and in addition to the vidence used in the previous case Constable Kington testified to having interviewed Cowling in his room in the Climax hotel and asking him if he had any money belonging to anybody in his keeping. He said he had been given $17 by a man whom he thought was a lumberjack. $10 of this he had given him back, some of it he had spent for drinks and he had still $3 belonging to the man.

Chief Parry swore to interviewing the man after his arrest and after giving him the customary warning he had told him that Rice had given him $27 to keep for him. Out of this Rice had spent $4 or $5 in drinks, and he had given Rice and Powell $10 to go down town.

This closed the case and the sentence was passed as above.

DOCKERS ON STRIKE

Unless Negotiations Are Made Troops Will Be Called Out

London, Aug. 10—Unless progress is made today in the negotiations looking to a settlement of the strike of dock workers, the calling out of troops seems inevitable, as the police are unable to cope with the emergency. The only quarter where relief was experienced was Billingsgate. The striking fish porters obtained all they wished, and returned to work.

On the other hand, hundreds of railroad car men quit, and several stations are practically in a state of siege, strike pickets preventing by force all attempts to handle goods. It was the intention of the stokers to tie up street traffic unless their demands were conceded. Should they be successful London would be seriously near actual famine conditions. The stream of motor traction today was hardly half the usual proportions So short was the supply of petrol that hundreds of motor busses and taxicabs were unable to move a wheel.

The trouble with the coal porters was settled at a board of trade conference this afternoon. The demands of the lightermen and carmen remain to be adjusted. The troops at Aldershot are held in readiness thru' the day to proceed to London if the disturbances continue.

The neighborhood of the docks was practically under mob rule here today. There was a dwindling of food supplies. The metropolis has experienced something akin to what might happen if a hostile foreign force should succeed in interrupting Great Britain's trade routes.

McGOVERN NOMINATED

Ottawa, Aug. 2—H. G. McGovern was nominated by the Liberals tonight as English candidate, and J. A. Pinard as French candidate.

VANCOUVER SOCIALISTS.

Vancouver, B. B., Aug. 9—Socialists here have selected E.T. Kingsley as their candidate.

Jess Harris, as "Skivers" in the musical comedy success "The Flower of the Ranch," Edison Theatre, Mon., Aug. 21

Opera House
1 Night Only
Friday, Aug. 18th

MR. PAUL GILMORE and his company in the English Society Comedy-Drama

"The Mummy and the Humming Bird"

Mr. Paul Gilmore is considered one of the best actors on the stage to-day

Reserved Seats, - $1 and $1.50
Admission, 75c

Plan at Macdonald's Drugstore

"Mummy and the Humming Bird," Opera House, Friday, Aug. 18

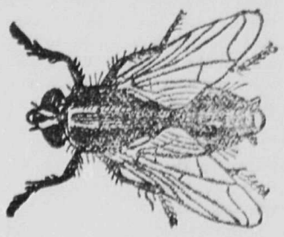

When you want to clear your house of flies, see that you get

WILSON'S Fly Pads

Imitations are always unsatisfactory.

Save Your Horses!

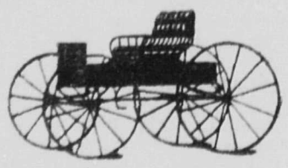

Provender is dear and so is horse flesh, but light running wagons and buggies are cheap.

The evolution of the Farm and Road Vehicles has kept pace with modern science and now we are offering

All Spring-Steel Wagons

fitted out with perfect roller-bearing running gear just as cheap as the old-fashioned wooden framed wagon. They run lighter and easier and wear longer.

Those who purchased them are our most satisfied customers. You don't have to take off the wheels to grease them; they are dust proof caps and carry a much heavier load than the ordinary wagon.

A full supply of buggies of the newest makes also garden and farm implements, ask us about them.

S. McMAHON
First Street, West, - Opposite Post Office

DR. PRICE'S CREAM BAKING POWDER

Superiority in Strength, Purity, Wholesomeness Established:

U. S. Government Reports, Highest Award World's Columbian Exposition.

Sixty Years the Standard.

Buy Now While the Prices Are Right

Fort Fraser, B. C. Townsite Lots Selling at the Outset for $100 and $150

Good Investment for the Monied Man
Good Investment for the Working Man
Good Investment for Everybody.

FORT FRASER is in the heart of the Great Province. Is on the confluence of the Upper and Lower Nechaco Rivers. Is an ideal site for a City, and being on the main line of the Grand Trunk Pacific and having waterway communication is sure to become a great distributing centre.

British Columbia is only on the edge of its wonderful development. Send for Literature, Maps, etc.

CHAS. M. FIELD, Agent, Revelstoke

The Title to the Fort Fraser property is guaranteed by the Government of British Columbia and deposited in Trust with the Dominion Stock and Bond Co., of Vancouver, B. C. Capital, $2,000,000.

New Electrical Supply Store
Open August 16

Complete line of Electrical Goods, Fixtures, Motors, Fans, etc. Electrical and mechanical repairs undertaken at moderate prices. Estimates given. All work under personal direction and satisfaction guaranteed.

A. G. DUCK, - General Manager
Store and Office, Old Howson Block

Photos! Photos! Photos!

Get your Photos at the TRUEMAN STUDIO and be satisfied. ALL WORK GUARANTEED. It will be your own fault if you accept anything that does not fully please you.

Baby Photos a Specialty

Developing and Printing for Amateurs. Prices Right. See me before sending work out of town.

A. D. Tourner
Trueman Studio - Over Macdonald's Drug Store

GOURLAY PIANOS
High-Priced, But Worth the Price

Call and see them. Let us give you the reason why they are the best that money can buy.

Edison Phonographs - Victor Gramophones
ALL RECORDS OF THESE TWO MACHINES KEPT

Agent for Gourlay, Winter & Leeming's Gherhard Heintzman, and other noted makers of Canada's finest pianos.

J. BINGHAM

THE CANADIAN BANK OF COMMERCE

SIR EDMUND WALKER, C.V.O., LL.D., D.C.L., PRESIDENT
ALEXANDER LAIRD, GENERAL MANAGER

CAPITAL, - $10,000,000 REST, - $8,000,000

THE SAVINGS BANK DEPARTMENT

of The Canadian Bank of Commerce will receive deposits of $1 and upwards, on which interest is allowed at current rates. There is no delay in withdrawing the whole or any portion of the deposit. Small deposits are welcomed. A234

Accounts may be opened in the names of two or more persons, to be operated by any one of the number or by the survivor. A joint account of this kind saves expense in establishing the ownership of the money after death, and is especially useful when a man desires to provide for his wife, or for others depending upon him, in the event of his death.

REVELSTOKE BRANCH--F. M. GIBSON, MGR

MEN'S AND BOYS' SHOES

The leather that goes into our shoes and the men who make them can always be depended upon. That's why our customers are always satisfied.

Our harness is the very best. Dusters, Whips, Trunks, Suit Cases. All leather goods always in stock. Call and see our goods.

ARMSTRONG & COMPANY
Boot and Shoe Repairers, Saddlers Harness Makers

THE MOLSONS BANK

INCORPORATED 1855

Capital Paid Up $4,000,000
Reserve Fund - - $4,400,000

Has 77 Branches in Canada, and Agents and Correspondents in all the Principal Cities of the World.

A GENERAL BANKING BUSINESS TRANSACTED

SAVINGS BANK DEPARTMENT

At all Branches. Interest allowed at highest current rate

REVELSTOKE, B. C. Branch, W. H. PRATT Manager.

IT SURE IS HOT !!

But is always cool at the greatest health resort on the American Continent

HALCYON HOT SPRINGS SANITARIUM

The Ideal Place to spend the Summer Holidays. Natural Hot Water Baths, 124 degrees of heat.

Rates from $12 to $15 Per Week

Write us for particulars. WM. BOYD, Manager

GET WISE!

Have the Best! It Pays!

You can get the best of Everything in the line of

SMOKERS' SUNDRIES

At the Reliable Headquarters

McKinnon's Cigar Store

ASK THE DRIVER

Everybody knows him, he will tell you that the whiskeys we are selling are the best. Call and be convinced. No household should be without a supply of our **Harvey's Special Scotch Whiskey;** our **Frapin Liqueur Brandy,** guaranteed 30 years old or **Blackberry Brandy** for Medicinal purposes. Our stock of choice Wines and Liquors of all kinds are unexcelled. Sold by all the leading hotels, or telephone

The Revelstoke Wine and Spirit Co., Ltd.
Importers and Dealers in Pure Wines, Liquors, Cigars and Cigarettes

The Coldstream Estate Nurseries

VERNON, B. C.

Have a very fine assortment of FRUIT TREES Ornamental and Shade Trees and Shrubs

Budded Stock a Specialty

All trees offered for sale are grown in our own Nurseries on the Coldstream Estate

V. D. Curry, *General Agent, Vernon, B. C.*

Geo. Matheson, *Local Agent, Revelstoke, B. C*

ANOTHER RICH STRIKE

Big Platinum Rush to Kootenays --Claims Are Staked

Nelson, Aug. 9—Immediately opposite Slocan Junction on the opposite side of the Kootenay river is the latest scene of the platinum rush, fourteen claims having been staked on the dyke along this waterway during the past fortnight by a syndicate composed of Alfred Jelfs, R. A. Brown, Bob Elliott, Mr. R. McQuarrie and Hugh W. Robertson. According to figures exhibited by McQuarrie and Robertson, the highest assay from samples from this dyke ran $176 to the ton, and the lowest assay gave a figure of $72 to the ton.

News of the discovery only leaked out last night and preparations were immediately made by a number of well-known prospectors in the city to go out to Rover Creek early this morning and stake up all the available land in the vicinity of the new strike. Six men left on the train last night with the intention of sleeping at the Slocan Junction and crossing the river at an early hour this morning and getting their stakes in before the others who had engaged horses for the trip out at about 3 o'clock this morning reached the scene.

Mr. Robertson stated that the dyke showed plainly just above the bridge across Rover Creek and that it was about one hundred feet. The dyke runs up the creek in a southerly direction. The ore in appearance is very hard, much harder than that from the Granite-Poorman dyke and is of a grey green color. It is claimed by the syndicate who staked the fourteen claims that it is the richest discovery of platinum that has yet been made in the world.

Bob Elliott made the discovery of this dyke and it was he who staked the majority of the claims, some of which were at one time worked for gold. The dyke is apparently of a later formation than the surrounhing rock and appears to have been forced upwards, although it runs more in line with the regular formation than it does at the Granite-Poorman.

The fourteen claims were recorded about noon yesterday and in order to cope with these and other claims, Mr. Stephen Hoskins, mine recorder, was compelled to work overtime last night. The rush of business at his office is said to be greater than ever before. The extent to which claims are being staked is shown by the fact that one enthusiastic believer in the strike has actually staked a piece of land, which includes the city power plant, while one rancher was so afraid that his land would be taken up as a mineral claim that he spent all day Saturday on the watch with a shotgun ready to repel invaders. This same man on Monday handed over the loaded shotgun to his wife and came into the city in search of legal advice as to how he could prevent his ranch from becoming a platinum producer.

VEDRINES BREAKS RECORD

Paris, Aug. 9—Jules Vedrines, the French aviator, broke the record for a single long distance flight in competing for the Michelin cup. He covered 800 kilometers (196.8 miles) in 6 hours, 56 minutes ann 36 seconds, beating Loraine's mark of 707 kilometers (436 miles.)

THOUSANDS DISFRANCHISED

Winnipeg, Aug. 9—The provincial registration for Brandon and Winnipeg, proclaimed before the dissolution of parliament, was today declared off. Attorney-General Campbell, in making the announcement that the Dominion registration would be accepted, said the federal government had usurped provincial rights and had given so short a notice that thousands will be disfranchised, for which Ottawa must take the responsibility.

TOO SOON FOR HARVEST.

Indian Head, Aug. 8—About one hundred and twenty-five harvesters arrived here yesterday, fully three weeks ahead of harvest. About fifty have gone into the country, mostly working for their board until harvest A number left tonight. Those without funds are being lodged in the town hall and boarded at the expense of the town.

THE BREAD MERGER.

Winnipeg, Aug. 9—W.J. Boyd, vice president of the Canada Bread company, announced today that the merger would commence at once to build a bread plant here at a cost of $250,000. Until the completion of this factory Boyd's old plant will be used, afterwards being converted into an exclusive candy factory.

BOILER ON BOAT EXPLODES

Rotterdam, Aug. 9—A boiler on the Rhine steamer, Gutenberg, exploded today with fatal results. Two sailors were killed, the captain and several passengers seriously injured, and three other persons are missing. It is supposed that they were blown overboard. The funnel and other portions of the boiler were hurled through the walls of a building on shore.

NINETY-THREE DROWNED

Gibraltar, Aug. 2—The French steamer Emir foundered today five miles east of Tarila, Spain, in the Straits of Gibraltar. Ninety-three persons were drowned.

ASHDOWN FOR WINNIPEG.

Winnipeg, Man., Aug. 9—It will be announced this afternoon here, that James H. Ashdown, ex-mayor, will be the probable Liberal candidate in Winnipeg at the forthcoming federal elections. Mr. Ashdown is the millionaire head of the Ashdown Hardware Company.

BANFF HOTEL SOLD.

Banff, Aug. 9—The sale of the Hydropathic hotel to Bert Ashton is reported. The price is said to be in the neighborhood of $20,000. The hotel has been conducted by R. Thompson for some years. Mr. Ashton, the purchaser, is very well-known to park visitors, having for several years been in charge of the baths at the Sanitarium hotel.

BRITISHERS COMING

Nothing has been so successful in the emigration branch of the public sezvice of Canada as the publicity which has been gained in the British press, largely through the instrumentality of J. Obed-Smith, the chief of the emigration staff in Europe, and the Hon. Frank Oliver, on the principle that too much cannot be known of a good thing, spending some of the public money in order to still further bring before the people of the Old Land the advantages of the Dominion.

Mr. Smith, under whose personal supervision a large measure of the success of emigration from the Old Land must be credited, will accompany a party of 12 journalists of the first class, representing the following papers:

Westminster Gazette, London; Daily Chronicle, London; Eastern Daily Press, Norwich; Aberdeen Free Press, Aberdeen; Scotsman, Edinburgh; Belfast Evening Telegraph, Belfast; Irish Post, Cavan; Western Mail, Cardiff; Sheffield Independent, Sheffield; Tit-Bits, London; Financial News, London; Banner and Times of Wales. And they propose to journey from one end of Canada to the other.

It is needless to say that it may be taken for granted that at any point in Canada where, during the short time these men can give to the visit, the Boards of Trade and other public bodies will be glad to assist in giving them gn opportunity of gaining information that must, sooner or later, be given to the British public through the powerful medium of the British Press.

McCARTHY CHOSEN.

Barrie, Ont., Aug. 9—North Simcoe Liberals at Stayner today nominated L.G. McCarthy, K.C., former member and nephew of Dalton McCarthy, to oppose the sitting member Major J.A. Currie. Three other nominees retirned, one being E.C. Dakry, former master of the Dominion Grange.

AMES NOMINATED.

Montreal, Aug. 9—At the Conservative convention for St. Antoine Division tonight, H.B. Ames, late member, again received the nomination.

The Liberals of Laval county at their convention this evening nominated the late member, Charles Wilson, again carry the Liberal standard.

COMING EVENTS

Aug. 14-15—The Juvenile Band and Entertainers from the Orphans' Home, Washington, Edison theatre.

August 21—The Flower of the Ranch, Musical Comedy, 35 people, Edison theatre.

Sept. 11 and 12—Revelstoke Fall Fair agricultural exhibits, live stock, poultry, horse racing and other attractions.

Sept. 19-20.—The Famous Juvenil Bostonians at the Edison theatre.

Sept. 26-27—The Musical Eckhardts in vaudeville at the Edison theatre.

October 16—Royal Welsh Choir, at the Edison theatre.

Nov. 13—Return of the favorites, The Allen Players in repertoire.

Dec. 18—C.P. Walker presents the Wm Yule company in the Rivals, at th Edison theatre.

Jan. 10—Return of Wm. Yule & Co., in Dombey & Son, Edison theatre.

Jan. 26—The famous Ferguson's Jubilee Singers considered the best colored concert company on the road, Edison theatre.

Feb. 26—The Castlesquare Entertainers in high class concert at the Edison theatre.

Bees for sale—two colonies for $25. Mrs. Geo. Laforme, phone 220.

Sevenfroomed house to let on First street, $15 per month.—Apply W. B. Robertson.

NOTICE

Revelstoke Land District.
District of West Kootenay.

Take notice that I, J. C. Elliot, of Arrowhead, B. C., occupation, physician, intends to apply for permission to purchase the following described lands:

Commencing at a post planted near the N.W. Post of Lot 7958 and runniag 60 chains north, thence 60 chains east, thence 60 chams south, thence 60 chains west to the point of commencement and marked "J. C. Elliot's S. W. Corner Post."

Dated August 8th, 1911.

J. C. ELLIOT.
Per R. Armstrong, Agent.

ROBIN HOOD FLOUR IS DIFFERENT

Our Money-Back Guarantee

Give Robin Hood Flour two fair trials. If you are not satisfied with it then, your grocer will give you back your money. What could be fairer? Will you try it?

Bates Golden Shoes

AND

Granby Rubbers

Are models of exellence in style, service and fit.

ASK YOUR DEALER FOR THEM

"AT IT HERE SINCE 1900."

DOW, FRASER & CO. LTD.

YOU WORK, MAKE YOUR MONEY WORK TOO.

BY DEPOSITING YOUR SAVINGS WITH US THEY WILL EARN 4% INTEREST WHICH WE CREDIT MONTHLY:

AND MONEY IS RETURNABLE ON DEMAND AS QUICKLY AS THE MAILS CAN CARRY IT.

PEOPLE JUST AS CAREFUL AND CAUTIOUS AS YOU CAN BE, ARE WELL PLEASED, AND THOROUGHLY SATISFIED,

WITH THE WAY IN WHICH OUR BUSINESS IS TRANSACTED-A BUSINESS MANAGED BY PEOPLE OF MATURED EXPERIENCE & HIGHEST INTEGRITY.

A POSTAL, GIVING YOUR NAME & ADDRESS WILL PROMPTLY BRING YOU FULL INFORMATION.

WRITE TO-DAY.

SHOULD YOU HAVE ANY FINANCIAL BUSINESS IN VANCOUVER OR VICINITY, RENTS TO COLLECT, AGREEMENTS FOR SALE OR MORTGAGES TO LOOK AFTER AND COLLECT, FIRE INSURANCE TO PLACE LET US ATTEND TO IT.

WE ARE PLEASING OTHERS WE WILL BE SURE TO PLEASE YOU.

DOW, FRASER & CO. LTD.
321 Gambie Street,
Vancouver B.C.

FURNITURE

We carry a complete stock of Furniture, Carpets, Linoleums, Oilcloths, etc. Get our prices before purchasing elsewhere.

R. Howson & Co., Revelstoke, B. C.

Shaw's Sash and Door Factory

Manufacturers of Sash and Doors, Mouldings and all kinds of Woodwork.

Get your Screen Doors and Windows made to Order.

G. D. Shaw, - Proprietor

Central Hotel

Abrahamson Bros., Props.

Enlarged and Improved. First-Class in every respect. All modern conveniences Large Sample Rooms.

Rates $2.00 per day Special Weekly Rates

Revelstoke, B.C.

ORIENTAL HOTEL

suitably furnished with the choicest the market affords. Best Wines, Liquors and Cigars. Rates $1 a day. Monthly rate.

J. ALBERT STONE PROP.

E. G. BURRIDGE

Tinsmith Repairs, Hot Air, Pipe and Furnace work

—WORK SHOP—
Connaught Ave. - Revelstoke

UNION HOTEL
ARROWHEAD, B. C.

Special Attention given to commercial men and tourists. First-class sample rooms. Finest scenery in British Columbia, overlooking Upper Arrow Lake.

W. J. Lightburne, Prop

R. Z. CRAWFORD

CONTRACTING
PAINTER
Satisfaction guaranteed

Agent for Flexlume Electric Signs

R. Z. CRAWFORD
Residence Cor. 3rd St. and Robson ave
Shop in Alley back of E. J. Bourne's Store, First Street

Lump Coal
From the Pacific Coast

Two cars just arrived in Revelstoke.
First class for Stove or Furnace.
Orders promptly delivered.
Leave your orders with A. DAVIDSON or at the office of

W. B. ROBERTSON
Real Estate and Insurance
Corner McKenzie Ave. and 2nd St.

H. B. STONEX
Practical.. Machinist

Repairs of all kinds neatly done
Bicycle and Gun work a specialty
Estimates given on any class of work
Front Street.

FIRST-CLASS
SHOE SHINING
and Office Cleaning

Persons wishing their offices or stores cleaned can do so by leaving orders at

Morgan's Barber Shop

Lumbermen

It will pay you to make a call at

F. B. WELLS,
Fur Buyer and Exporter
Old Town, - Revelstoke, B. C.

before buying your outfit of working clothes for the bush. I make a specialty of Logging Shoes, Pants, Sox, Shirts Blankets and everything required in your business.

1887 GONZAGA COLLEGE 1912

Conducted by the Jesuit Fathers as a boarding and day school, enters upon its jubilee year, with a well known record of steady progress and success. In its present state of development, with its complete staff of competent professors and its up-to-date equipment, it offers today the best educational facilities of any institution in the northwest. Full collegiate high school and commercial courses, also preparatory department for younger students. Last year's enrolment 516. Fall term opens on Sept. 6, 1911. Catalogue on application. Address President, Gonzaga College, Spokane, Wash. jly 15

CEMENT BLOCKS
Manufactured for all classes of buildings

CEMENT AND LIME FOR SALE
FIRE CLAY AND FIRE BRICKS

For sale in large or small quantities at the lowest prices for cash
All kinds of building and plastering undertaken

Foote & Pradolini,
REVELSTOKE

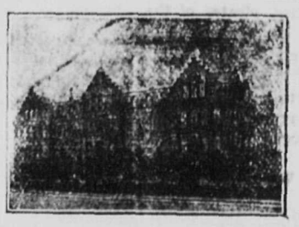

HOLY NAMES ACADEMY AND NORMAL SCHOOL
SPOKANE, WASH.
Catalogue and Rates on Application.
Address: SISTER SUPERIOR.

Fruit Lands
FOR SALE

Galena Bay lands in parcels of 10 or 20 acres or en bloc. Correspondence invited.

John Shaw, Agent,
Box 616 Arrowhead

Electric Restorer for Men

Phosphonol restores every nerve in the body to its proper tension; restores vim and vitality. Premature decay and all sexual weakness averted at once. **Phosphonol** will make you a new man. Price $3 a box, or two for $5. Mailed to any address. **The Scobell Drug Co., St. Catharines, Ont.**

Sold at Macdonald's Drug Store.

JOHN W. GATES DEAD

Fought With Death as He Would With Business Opponent

Paris, Aug. 9—After an illness lasting several weeks, John W. Gates the American financier, died here at 5:10 this morning. His iron constitution and courageous resistance, backed by every resource of medical science failed to save Mr. Gates. He had battled for weeks heroically with a disease of the kidneys, and when it was believed he was almost sure to recover, he contracted pheumonia. Several times he was reported to be at the point of death, but with the aid of powerful stimulants, he rallied.

The passing of John W. Gates marks another milestone on Wall street between the past and the present. Gates was representative of the Westerner who brought western methods into finance and who fought his way to the front by sheer daring. He was typical of the men whose lives more often than not, depended on being able to handle their "guns" quicker than the next fellow. He handled finance in the same way. He was long one of the great plungers on Wall street and perhaps his most celebrated phrase sums him up better than any other. It would serve as hisepitaph, as it was characteristic of the man.

"I'll bet you a million."

That was equivalent to "put up your hands," for few men would care to bet a million on a turn of the market, and most men acquainted with Gates knew he was quite ready to do so.

He was never happy unless he had a few millions suspended in the air. Born on a farm in what is now West Chicago, his first job was as a clerk in a hardware store. That brought him into touch with barbed wire and as a young man, he sold that commodity in Texas, and there are still many men that are willing to attest to the fact that he sold some sort of barbed thing for the rest of his days.

He carries with him to his grave the scars of many a Wall street battle. He has been head of a big stock exchange house and financed every possible project from the New York hippodrome to a Western railroad. When he was out on the "hunt" he let everyone know it. His self-advertising methods were modelled on the lines of those of Phineas T. Barnum.

Once upon a time he acquired control of the Louisville & Nashville railroad and the story of how he managed it is typical of Gates. A director of the road who lived in Louisville came to New York to a board meeting and at the Waldorf met Gates who asked him to dinner The Kentuckian was flattered and under the influence of his host became garrulous and let out that there was enough L. & N. stock in the open market to give the man that bought it control of the road.

Mr. Gates showed no interest whatever in the matter, but next day he went down into the market and before any one realized what was happening he had bought enough stock to snatch the control from the Belmonts for whose blooh he had long been thirsting.

The matter at once came to the ears of Mr. J. Pierpont Morgan who sent Mr. Gates a note asking him to call.

Mr. Morgan was blunt.

"Gates you are not the sort of man to control the L. & N."

Gates smiled urbanely but had the drop on Mr. Morgan; he was never a respecter of persons.

"All right, get some one better — with the price," he returned.

Mr. Morgan did and Gates is said to have cleared four million dollars on the deal.

His latter days have been marked by a plunge into oil. He controlled the Texas Oil Company and was likely to become an aggressive competitor of Standard Oil. With Gates in Texas and Pearson in Mexico the Standard are said to have had their hands full the last few months.

With John W. Gates dead and Keene in practical retirement. Wall street has lost most of its picturesque figures. The days when such men were able to bull or bear the market to their own profit regardless of the stockholders of the companies they attacked or manipulated, are over and it seems unlikely that any individual will ever take the place of these great pirates of the financial world. As a sign of mourning Wall street may haul the "Jolly Roger" to the half mast, but it is doubtful if any captain will ever see it masthead again, at any rate so long as Mr. Morgan reigns in Wall street.

WILL NOT DOWN.

New York, Aug. 8—The New York Times has resusticated the charges against Minister Oliver in which it states that concessions which were refused to the Guggenheimer interests by Mr. Sifton when he was Minister of the Interior were granted to the company by Mr. Oliver and that the quid pro quo was the furnishing by the mining men of funds for the Alberta campaign. Another sum of $19,000 is alleged to have been given to Mr. Oliver in connection with some New Westminster properties.

TOOK STRYCHNINE.

Kamloops, Aug. 8—Malcolm McLeod who has been suffering from an incurable cancer in the face committed suicide at the Queens Hotel this morning by taking strychnine. He had been making application for aid from the city and government authorities on the grounds of distitution but when his effects had been examined after his death three hundred and eleven dollars were found on his body. The deceased was originally from Bruce county, Ontario, and had worked in this vicinity for some years.

HOPE CONFLAGRATION.

Hope Station, Aug. 8—The town of Hope was threatened with a conflagration last night. For over two hours a force of fully 500 men fought fire with buckets, axes and anything else available. The fire started in the living-rooms over Miller & Purdy's grocery store, from a lamp overturned by a child. Before an alarm was given, the fire had gained such headway that the first building and one immediately adjoining were doomed.

EARL GREY FOR HOME.

Ottawa, Aug. 8—Earl Grey will leave Canada for home on Oct. 6th. Nothing official has been received as to the arrival of the Duue of Connaught, but it is expected he will be here by the middle of October.

MAGRATH NOMINEE.

Lethbridge, Aug. 8—C. A. Magrath has been selected to lead the Conservative party to victory in Medicine Hat constituency another term.

OPPOSE DR. CLARK.

Alexander A. McGillivray, of the legal firm of McGillivray & Robertson of Stettler and Calgary, after a long conference with E. Michener, of Red Deer, leaher of the Conservative party in the province, and a strong delegation, decided to accept the nomination as candidate under the Conservative colors in the constituency of Red Deer at the coming federal election.

BOTH LEGS CUT OFF.

Ponoka, Alta., Aug. 9—At 10:15 this morning the south bound train when seven milee south of Wetaskiwin, ran over A. Macdougall, flagman for an extra gang. The man was asleep on the track with the red flag lying at the south side. The engineer saw it too late to stop the train and the engine and mail car passed over him. Macdougall's legs were both cut off above the knees and close to the thighs. He was instantly taken on board and a doctor was in attendance at Ponoka. The man may live.

COLOSSUS COMMISSIONED.

London, Aug. 9—Britain's tenth dreadnaught, Colossus, has been commissioned for service. She carries 12 inch breechloading guns and anti-torpedo armament.

DOCK STRIKE SERIOUS.

London, Aug. 9—Sixty-five thousand dockers are now on strike, ten thousand more carmen having struck Owing to the crowds and violence, meat markets have closed and all supplies from Liverpool are stopped. Prices have gone up 100 per cent. Altogether it is estimated that in the various ports one hundred and twenty-five thousand men are now on strike.

How to get a pure white loaf

THE object of all expert bakers and cooks is to make a pure white loaf

And this object is attained by the use of

PURITY FLOUR

Purity is a hard-wheat flour of decidedly superior whiteness. It bakes into a pure white loaf. So, you see, to get the really beautiful white loaf you must use PURITY hard-wheat flour.

"More Bread and better bread."

Western Canada Flour Mills Co., Ltd. Office: Winnipeg, Manitoba

C. P. R. TIMETABLE

WESTBOUND.

No. 3 arrives at 6 a.m., leaves at 6:20 a.m.

No. 1 arrives at 3:15 p.m., leaves at 3:35 p.m.

No. 13, Seattle train, arrives at 4:35 p.m., leaves at 4:45 p.m.

EASTBOUND.

No. 14, Seattle train, arrives at 7:15 a.m., leaves 7:35 a.m.

No. 2 arrives at 11:40 a.m., leaves at 12 o'clock noon.

No. 4 arrives at 12:45 a.m., leaves at 12:55 a.m.

South train leaves Revelstoke at 7:35 a.m., arriving back at 4:15 p.m., connecting here with No. 13.

Fire Alarm Boxes

Signals are given thus: 2 strokes, interval 5 seconds—4 strokes, Box 4. No. of box will also be shown on indicator at Fire Hall.

FIRE BRIGADE NO. TWO.

Box No. 14—Corner First street and McKenzie avenue, C. B. Hume & Co.

Box No. 15—Corner First street and Rokeby avenue, post office.

Box No. 16—Corner Second street and Government Road and Opera House.

Box No. 17—Corner Third street and Campbell avenue, Globe Lumber company.

Box No. 18—C.P.R. station.

Box No. 24—Corner Fifth street and McKenzie avenue, Catholic church.

Box No. 25—Corner Sixth street and Orton avenue, W. A. Foote.

Box No. 26—Corner Fourth street and Townley street, corner south track.

Box No. 28—Corner Second street and Robson avenue, Mrs. Baker.

Box No. 34—Fire Hall No. 2.

Box No. 35—Hospital.

Box No. 36—School.

FIRE BRIGADE NO. ONE.

Box No. 44—Fire Hall No. 1.

Box No. 45—Front street west, near C. P. R. bridge.

Box No. 46—Corner King and Douglas streets, Palace Meat Market.

Box No. 47—Corner Second and Wales streets, back of court house.

Box No. 48—Corner Third and Chas. streets, Cowan block.

Signal for practice—not less than six (6) slow strokes.

One (1) indicates line broken or fire out.

Ridgway's Coronation TEA

Packed in BEAUTIFUL CORONATION SOUVENIR TINS

60¢ a pound

In commemoration of the coronation of King George V., "Ridgways" have put on the market a coronation tin of a most picturesque and exquisite design, bearing excellent portraits of King George V., Queen Mary and the Prince of Wales. Special panels have been designed representing Canada, India, Africa, Australia and New Zealand.

Only a limited number have been imported. Price 60c. for one pound tins.

At Best Shops.

EST'D. 1836

WANTED

WANTED—General Blacksmith, at once. Apply Palace Livery Stables

TO LET—Three unfurnished rooms, with use of bath.—Apply P. O. box 85, Revelstoke. 2t.

FOR SALE—Gem Gramaphone, in splendid condition with two dozen records. Bargain at $22.00.

TO LET—Furnished Rooms. Apply to W. F. Westaway, Second street, fourth house from school. 2t.

FOR SALE—Six Dairy Cows, also 1 thoroughbred boar three months old —Apply Mrs. L. Martin, Sicamous, B. C.

Registered Pedigreed Collies, I have for sale two males and two females two months old. Particulars on application.—F. N. Roberts, Arrowhead, B. C.

Man wishes work with survey or cruising party or would clean land by day or contract. Three years experience on surveys in Kootenays, two years clearing land for big realty firms. Address Oriental hotel, Advertiser.

LOST—On Tuesday evening, a stick pin, wishbone of pearls with diamond in centre.—A. Connolly.

FOR SALE

1 Washstand and Dresser.
1 Three-quarter Bed complete.
1 4-foot Wood Bed and Spring.
1 Centre Table.
1 Small Air Tight Coal Stove.
1 Sheet Iron Air-Tight Wood Stove.
1 Sideboard.

Everything in good condition.

Mrs. G. H. BROCK
Corner McKenvie Avenue and 4th St.

NOTICE

The annual meeting of the Revelstoke Hospital Society will be held on Tuesday, August 15th, 1911, in the City Hall, Revelstoke, at 8 p. m.

W. D. ARMSTRONG,
Secretary.

Revelstoke, B. C., July, 24, 1911.

GURNEY-OXFORD

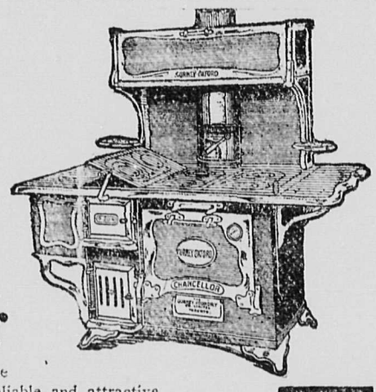

Special Demonstration of the Chancellor

and others of the splendid line of durable, economical, reliable and attractive

Gurney-Oxford Stoves and Ranges

now on display at our store—a demonstration that marks the 20th Century achievement in stove-making. Come and examine the special points of excellence—

The Oxford Economizer

—a marvellous device for the control of the heat. It gives a saving of 20% in fuel, besides economy of time and labor. A patent authorized only on this line.

The **Divided Oven Flue Strip** is a great economy of food. All danger of failure in baking is minimized with this clever arrangement for *even distribution of heat.* There is no better test of practical stove-work than this perfect oven control.

Another advantage lies in the **Reversible Grate** equipped with strong interlocking teeth that save waste, maximum heat with less fuel.

The Broiler Top—the strong oven door, are excellent features—and these all combine with attractive designs in wide variety of size and price.

You are earnestly invited to come and inspect the Gurney-Oxford line—for the good of your purse, your health, and "all the comforts of home."

Lawrence Hardware Company, Ltd.

MOONEY'S BISCUITS ARE THINNER

That makes them neater, crisper, daintier, more appetizing.

The one biscuit good enough to take the place of your own baking.

Fresh as the biscuits from your own oven.

Think what that means! Freedom from a broiling kitchen—leisure on the porch or in the parlor. Time to do the little knick-knacks that have been neglected.

MOONEY'S PERFECTION SODA BISCUITS

Are the creamiest, crispest crackers made.

They are baked in the big sanitary factory in Winnipeg—right at your very door.

Use **MOONEY'S** and be sure of a biscuit that is absolutely fresh; a biscuit that will satisfy the family,

In tempting packages or sealed tins as you prefer.

"LET MOONEY DO IT"

2

UNDER ENTIRELY NEW MANAGEMENT

St. Leon Hot Springs Hotel

Hot mineral baths especially recommended for invalids and those in need of toning up.

Exclusive baths provided for ladies. 26 Private Rooms handsomely fitted up.

Rates $1.50 to $2 per day, or $10 per week.

H COUSINS, PROP.

LADIES AND GENTLEMEN

The Dominion Elections

will soon be on
so also will be

The Shooting Season

Game Heads Mounted by

TAXIDERMIST EDWARDS

P O. Box 31

REVELSTOKE, - B. C.

Fruit and Vegetable Boxes and Crates

Our Box Factory is now running and we are in a position to supply all kinds of fruit and vegetable boxes and crates. Those who have not already sent us their orders should do so at once as they are coming in fast, and we would like to deliver all orders in good time. Our boxes are equal to any on the market and prices can be had on application to S. McMAHON, Revelstoke, or to

THE KERNAGHAN LUMBER COMPANY, LTD.
Salmon Arm, B. C.

DEPARTMENT OF WORKS

COLUMBIA DISTRICT

HIGHWAY BRIDGE, COLUMBIA RIVER, SPILLIMACHENE, B.C.
GALENA P. O.

In the Matter of Chapter 115 "Navigable Waters Protection Act," R. S. C., 1906.

NOTICE is hereby given that drawings and description of the site of a proposed bridge over the Columbia River, at Galena Bay, B. C., have been deposited with the Minister of Public Works, Ottawa, and duplicates thereof with the Registrar of Deeds, at Nelson, B. C., and that, thirty days after date, the Hon. the Minister of Public Works in the Government of British Columbia will apply to the Governor-General in Council for approval thereof.

J. E. GRIFFITH,
Public Works Engineer.
Department of Public Works,
Victoria, July 21st, 1911 Ag.20.

Rebate on Taxes For 1911

A discount of twenty per cent. will be allowed upon the General and School Rate for current year, upon all Taxes paid on or before September 20th prox.

By Order,
BRUCE A. LAWSON,
Aug.2, Sept. 20 City Clerk

Water Notice

I, H. C. Wallis, of Arrowhead, druggist, give notice that on the 28th day of August, I intend to apply to the Water Commissioner, at his office in Revelstoke, for a license to take and use 40 inches of water from Davis Creek in Kootenay District. The water is to be taken from the stream about one hundred feet above, and is to be used on land owned by applicant for irrigation and domestic purposes.

H. C. Wallis.

$50 REWARD.

I will pay the above reward to any person or persons who will give me information that will lead to the conviction of the party or parties who on Monday night last robbed my hencoop of a number of my best birds.

JOHN SHAW.

Moving pictures at the Edison theatre tonight.

KOOTENAY LODGE, No. 15 A. F. and A. M.

Regular meetings are held in MASONIC TEMPLE, Oddfellows' Hall on the Third Monday in each month at 8 p. m. Visiting brethren are cordially welcome.

ROBT. GORDON, W. M.
W. B. ROBERTSON, Secretary.

SELKIRK LODGE 12, I. O. O. F.

Meets every Thursday evening in Selkirk Hall at 8 o'clock. Visiting brethren cordially invited.

J. S. HOOLEY, N. G.
JAS. MATHIE, Secretary.

COURT MT. BEGBIE, No. 3461. OF I. O. F.

Meets in I. O. O. F. Hall next to Tapping's Opera House every second and fourth Monday in month. Visiting brethren cordially welcomed.

G. W. BELL, C. R.
WM. S. CAMERON, Rec.-Sec.

GOLD RANGE LODGE, K. of P., NO. 26, REVELSTOKE, B. C.

Meets every Wednesday except the Third Wednesday of each month in Oddfellows' Hall at 8 o'clock. Visiting Knights are cordially invited.

J. Y. SIMPSON, C. C.
G. H. BROCK, K. of R. & S.
M. of F.

C. W. O. W.

Mountain View Camp, No. 229.

Meets Second and Fourth Wednesdays in each month in Selkirk Hall. Visiting Woodmen are cordially invited to attend

H. W. EDWARDS, Con. Com.
JAMES McINTYRE, Clerk.

HARVEY, McCARTER AND PINKHAM,
Barristers, Solicitors, Etc.
Imperial Bank Building Revelstoke, B. C.
Money to Loan.
Offices—Revelstoke, B. C., and Cranbrook, B. C.

Geo. S. McCarter, Revelstoke,
A. M. Pinkham, J. A. Harvey, Cranbrook

ROBERT SMITH,
Provincial Land Suveyor,
Mining Surveyor,
Engineering
McKENZIE AVE.,
BOX 106, REVELSTOKE.

NOTICE.

Certificate of Improvement.

Wakefield, Helen, Colorado, Del Norte, Del Rey, San Juan, Delta, and Marguerite Mineral Claims, situate in the Lardeau Mining Division of West Kootenay District. Where located:—on Mohawk Creek.

Take Notice that I, A. H. Green, acting as agent for John R. Henry, Special Free Miner's Certificate No. 3810, intend, sixty days from date hereof, to apply to the Mining Recorder for Certificates of Improvements, for the purpose of obtaining Crown Grants of the above claims.

And further take notice that action under section 37, must be commenced before the issuance of such Certificate of Improvements.

Dated this 20th day of October, A. D., 1910.

A. H. GREEN.

NOTICE.

Revelstoke Land District
District of West Kootenay

TAKE NOTICE that I, Samuel W. Ralston of Harrisonburg, Virginia, occupation Photographer, intends to apply for permission to purchase the following described lands:—

Commencing at a post planted adjacent to the southwest corner of Lot 8148; thence north 80 chains; west 40 chains, south 80 chains; east 40 chains to point of commencement and containing 320 acres more or less.

SAMUEL W. RALSTON.
James Fisher Agent.
Dated June 12th, 1911.

NOTICE.

Revelstoke Land District.
District of West Kootenay.

Take notice that I, Harry Johnston, of Arrowhead, B. C., occupation Merchant, intends to apply for permission to purchase the following described lands:

Commencing at a post planted at about three hundred yards south of Creek on sand point about two miles north of Cape Horn on Upper Arrow Lake, running twenty chains north, thence eighty chains east, thence twenty chains south, thence eighty chains west along the lake shore to point of commencement and containing one hundred and sixty acres more or less.

Dated July 10th, 1911.

HARRY JOHNSTON.

NOTICE

Revelstoke Land District.
District of West Kootenay.

Take notice that I, Josiah Hack, of Revelstoke, B. C., occupation hair dresser, intends to apply for permission to purchase the following described lands.

Commencing at a post planted at about the south-east corner of Harry Johnston's application to purchase, and running north forty chains, thence east sixty chains, thence south forty chains, thence west sixty chains along the Lake shore to point of commencement and containing three hundred and twenty acres more or less.

Dated July 17th, 1911.

JOSIAH HACK,

See special window displays.

Revelstoke's Department Store

C. B. Hume & Co., Limited

Mail or Telephone your orders. Have our Traveller call. Send the children to the store or come yourself.

No order too large or too small for us to handle.

Ladies Oxford Sale

The balance of our Summer Oxfords must go. All the lines are broken and in most cases just one or two pairs of a line left. These we are putting table at a price which will surely sell them. They are all standard makes—no inferior or second class goods in the whole lot.

Blacks, tans, patent leathers, and oxbloods, are all here, and they all must go at the one price. Sale commences on Thursday morning and lasts until Saturday night. See our McKenzie Avenue window

Price $2.35 per pair

Please do not ask to have these shoes sent out on approval as we will be compelled to refuse.

Men's Fall Overcoats

Overcoats for Fall; the new patterns, the new styles, the new colorings, we have them all. The short dressy black vicuna, with silk facings; the long rain coat; the heavy ulster; the Chesterfield. All bear the famous 20th Century label.

Prices $18 to $27.50

MEN'S FALL SUITS

Our new Fall Suits have just arrived, and we can assure you that nothing to equal them has ever been shown in the city.

Snappy, clean cut, tweed suits; suits that will become the wearer and are the height of style. No fancy flaps or lapels,

no extreme lengths. They are made for the man of taste who knows the styles of to-day. All finished in the perfect manner in which only 20th Century Brand garments show. Grays, browns, stripes. Worsted suits in both hard and soft finish.

Prices $18 to $34

New Ribbons

Just in from France and Switzerland. 5 inch Dresden and 5 inch Shepherd's check, in black and white all sizes check. The most fashionable ribbons

45c. per yard

Automobile Veils

New, all colors, some of those new long ones with heavy tassels on the ends

$1.25 to $5

White Wear Goods

A shipment of English madapolains, long cloths, cambrics, soft mulls, linens, etc., the finest white material shown for ladies undermuslins, lingerie, etc.

15c. to 50c.

Pillow Slips

Hemstitched, 40, 42, 44, 46 in. wide, fine heavy cambric, pure white

Each 25c.

Sheets

Hemstitched, full 72x90 inches, plain or twilled, extra heavy, pure white beetle finished, at each

$1.25

Towelling

Heavy colored Turkish roller towelling, fancy stripes, only 15c.

FRIDAY BARGAINS

3 Only Hammocks

Good strong cord weave, with spread rod and pillow stuffed with sea grass. They are $2 hammocks, get one Friday for

$1.00

Wash Goods

Another lot of wash goods for Friday. Every Friday this spring and summer those wanting them have been able to get a good bargain in wash goods. Come this Friday, 1000 yards at

15c.

White Nightgowns

If you need a nice white night gown or white underskirt, come Friday. A lot of really choice ones go on sale at about one-half their usual price. They are all nice new fresh goods, nicely made and trimmed, all one piece

$1.75

Children's Wash Dresses

A clean up of these dresses, fit children 1 to 4 years—prints, ginghams, muslins, percales, etc., a whole bunch spread out on a table for your choosing, each

75c.

Spool Cotton

As usual Friday Bargain Spool Cotton 40c. a dozen or

3 Spools for 10c.

House Furnishings

Tapestry Squares

We have in stock a very choice line of these squares in greens, fawns, and red effects. Choice new floral, Oriental and Medallion patterns at prices which should commend them to the buyer.

Size 6.9x9—$8 to $10.50
" 9 x 9—$11 to 16.00
" 9x10.6—$12 to 18.00
" 9x12—$20 and 21.00
" 10.6x12—$25.00

These Squares are splendid value. For balance of July we are offering

10 per cent off for Cash

Bimgalo and Cable Nets

Our range of these heavy nets is complete with the new small patterns now in vogue, as well as the fine allover styles. We are showing these in White, Ivory, Ecru and Arab shades 45 to 50 inches wide. Price

20c. to $1 per yard

Pro Brussels Rugs

These are the newest and most popular Rugs for Bed room, Dining room or Library, now on the market. The strongest point in their favor is the value. They are made to stand extra hard wear, easily cleaned, have neat artistic designs, and the price is remarkably low.

Size 9x9—$14.00
" 9x10.6—$16
" 9x12—$17 50
" 7.6x9—$9.50

10 per cent off for Cash during balance of July

Linoleum and Floor Oilcloth

Our stock of Floor Coverings are all heavy Scotch manufacture, the best procurable. A choice range of patterns in printed and inlaid goods. 3, 6, 9, and 12 feet wide.

Get Them at Hume's

High Class Groceries

Summer Drinks

The hot weather season makes us dry and thirsty. Let us talk of a beverage that will quench our thirst and make us think that after all it is not so hot. Monserat and Nabob Lime Juice will do you justice. It is as desirable to have in your home, as money in your pass book. The more you lean on their virtues, the pleasanter your surprise will be when you have used them.

Good Catsup---Cheap

During this week we want to make it worth your while to come in and ask us for a bottle of Burlington Tomato Catsup. You may look at the prices quoted in catalogues from all the different cities, but for a real good snap in Catsup we are on the top. Burlington Brand for one week only at the very small price of 15c. per bottle.

Just One Week at 15c. per bottle

Hume's for Choice Groceries

Sugar

The housewife depends on us to give her a sugar that will give her no trouble with her preserves and canned fruits. We simply ask you to give us a trial. We guarantee absolute satisfaction with our granulated sugar, and for preserving qualities it is perfect.

Get Hume's Prices

Quick Pudding

It is too hot just now to cook puddings, pies, or pastry, when you can buy for 15 cents a package of Quick Tapioca, Custard, or Chocolate. You couldn't have a better article in your house. They require no soaking and in fifteen minutes a delicious pudding can be made, ready to serve. The virtue of absolute cleanliness is firmly linked to that of evenness of quality in our Quick Pudding.

Only 15 cents

Get Hume's Prices on Groceries

REID & YOUNG

BIG STOCK CLEARING SALE

10 Pieces of Gingham on Sale
Sale Price—10c

10 Pieces Best English Prints
Sale Price—10c

Ladies' House Blouses
On Sale at 50c

Ladies' Muslin 1-Piece Dresses
Sale Price $3.00

Ladies' White Duck Skirts
On Sale at $1.65

Ladies' Parasols, 20 in lot,
Your Choice for $1.00

Ladies' and Children's trimmed hats,
At Your Own Price

Boots and Shoes, odd lots. Regular $4.00 and $4.50—Sale Price, $2.00

Men's Print Shirts
On Sale at 75c. Each

Men's Fancy Worsted Suits, grand value at $20.00
Sale Price, $12.00

REID & YOUNG

THE CITY IN BRIEF

Mrs. Herbert Lewis and daughter, of Spokane, are visiting Mr. and Mrs. Thos. Lewis.

Miss Janet McIntyre has gone to Notch Hill to spend a vacation with her parents there.

Mr. A. S. Goodeve passed through the city on Thursday on his way from Ottawa to his home in the south.

There will be no Wednesday half-holiday next week on account of Wednesday being pay day at the C. P. R.

Dr. McLean has purchased another 100 feet adjoining his recently purchased lots on First street opposite the residence of Mr. Frank Bourne.

Remember the date of S.L. Taube's visit to Revelstoke, and if your eyes trouble you in any way, be sure to consult him at Dia mond Hall, Ltd., on Thursday, Friday and Saturday, August 17, 18 and 19.

W. W. Foster, Deputy Minister of Public Works, was in the city on Thursday on his way from a trip over the Banff-Windermere road, back to Victoria. Mr. Foster spent the day in the city.

A meeting of the cricketers of the city will be held in the city hall on Tuesday night to make preparations for the reception and entertainment of the Salmon Arm team which will be here on Saturday next to play an all-day game with the local boys. All cricketers of the city are asked to be present.

At the regular meeting of Court Mount Begbie, No. 3461, Independent Order of Foresters on Monday evening, August 14th, a large class of candidates will be put through the secret work of the order. After this a fine program has been arranged for the benefit of all members. Lunch will be served. This will be the last meeting that Mr. and Mrs. Plumb will be here, as they are leaving the first of the week for the Kootenay district.

Mr. F. H. Bourne is making preparations for the building of a store for his own purposes on his lots on First street west, particulars of which were given in a former issue of this paper. The several buildings which have been occupying the lots are being removed by Contractor Abrahamson. The cleaning and pressing office being taken across the road to the west of Mr. Robbins' office, and the office of A. E. Kincaid, to the lot between Field's office and that of Mr. Robbins. Mr. C. E. Gillan's office will also be moved. Mr. Bourne has been given notice to vacate the building he is in by the owners P. Burns & Co., and this gives rise to much speculation as to what purpose the vacated building will be put to.

WARM WEATHER SUGGESTIONS

Why suffer with the heat during the warm weather doing your own baking when we will deliver to you every day Fresh Bread, Cakes and Pastry of all kinds—and as quality is our motto, we feel sure a trial order will mean a steady customer.

FRESH FRUITS AND VEGETABLES arriving daily. Fresh Lettuce, Cucumbers, Tomatoes, Green Onions, Strawberries, Cherries, Cocoanuts, Pineapples, Oranges, Lemons, Grape Fruit, Bananas. As we buy these in small quantities you will always find them fresh and good.

A. HOBSON, Baker and Grocer.

FOR SALE

20 acres first class land close to city, suitable for either fruit or mixed farming. Will sell in lots from 5 acres up, $85 an acre. Easy terms.

KOOTENAY AGENCIES LIMITED

Mrs. Kilpatrick and children left Thursday to holiday at St. Leon.

The little child of John Shaw which for some time has been ill with scarlet fever, is convalescing.

Jar rings, economy and Schram tops, new from the factory and reliable, at McIntyre's.

Mr. and Mrs. E. R. Black, of Moscow, Idaho, are visiting with their nephew, Dr. Hamilton.

Mr. J. H. Robie, of the Imperial Bank, left on Thursday on a holiday of several weeks to the coast.

Walter M. Roles, the energetic advance manager of the "Flower of the Ranch" which comes to the Edison theatre on Monday, August 21st, is in the city today making arrangements for their appearance.

About forty ladies, members of the Ladies' Auxiliary to the Brotherhood of Locomotive Engineers, arrived in the city yesterday morning on their way from Toronto to the coast. The ladies are on a tour through the west. From here they went east to Glacier this morning and will return going right through to the coast and on their return from there will go south on a trip over the Crow's Nest line. A meeting of the order was held last night in their honor.

Conard Anderson met with a very serious accident on Wednesday while running one of the Gordon presses in the press room of the Interior Publishing Co., by which the four fingers of the right hand were severely crushed. Fortunately no bones were broken or in any way injured, and Dr. Hamilton, who has the case in hand at the hospital, has hopes that the hand will not be badly disfigured. The lad had only been in the office for about a week taking the place of one of the permanent hands who is away on a holiday.

R. B. Bennett has announced that he will accept the Conservative nomination for the city of Calgary.

The Pirates and the Corley House met last night in a game which was to have been the last of the series between the teams, but the score coming out a tie necessitates the playing of another game. This will be run off some time next week. The score was 3-3, which is indication of a very good game.

A meeting of the Revelstoke Liberals and all others in favor of reciprocity is called for Monday evening, to appoint delegates to the district Liberal convention which meets at Nelson on Friday, August 18th, for the purpose of selecting a candidate to represent Kootenay riding in the Liberal interests at the coming election. The meeting will be held in the building recently occupied by the Beaver Cigar Factory, First street.

LETTER TO THE PUBLIC.

If the people of this city could be made to realize the value of this play to be given by Mr. Paul Gilmore and his company, we feel sure that the opera house would be packed to the doors, and if you'll read this letter through we feel sure you will be a booster for high classed amusements. Some one said Mr. Gilmore is not with the company; he does not need to play in the summer, true, but he is making a tour around the world, combining business with pleasure, and he is visiting every section of the country and some parts of the country must see him in the summer, but if he receives proper support and encouragement here, he will come to us again in the regular season. Mr. Gilmore is saving us the trouble and expense of a trip to New York by bringing to our doors a New York production. Now is the time for us to show by our patronage that we want a high classed star and company in a first classed play. Altogether a product of real merit.

NOTE:—You will find posted about town criticisms from other cities, in which this company has appeared, speaking in the highest terms of this attraction. Everyone is his own best critic, but the criticisms of others are always interesting.

IMPORTANT—Special scenery has been constructed for the "around the Globe" tour. Both the larger and smaller being perfect of its kind, enabling Mr. Gilmore to use a complete set of scenery on large or small stages.

The fact that Mr. Gilmore has a play strong enough to enable him to make this wonderful tour, should be proof sufficient to warrant your patronage.

(Signed) R. TAPPING,
Mgr. Opera House.

NEW FIRE LAWS

Set of Regulations to Afford Forest Protection

Victoria, Aug. 9—Sanction has been given by the provincial cabinet to the new regulations governing the construction and operation of railroads in British Columbia, the purpose of which is to afford protection against the peril of forest fires. The first of the rules, to which the others are largely incidential, is as follows:

"During construction, the right-of-way of every railway shall be cleared of all trees, logs, brush and other perishable matter. Logs specially reserved to be made into ties, timber or cordwood must be removed within a reasonable time. All other inflammable material must be piled as near the centre of the right of way as possible without interfering with the construction of the roadbed and burned under permit from the provincial fire warden. Before issuing any such permit the warden must be sure that ample precautions have been taken to render such burnings safe."

There are also provisions that every locomotive shall be equipped with an extension smoke box, fitted with netting mesh; that the ashpans on locomotives shall be covered with heavy sheet iron dampers, and that wire screens must be fixed in the windows of all smoking compartments from April to October, inclusive.

BUSINESS LOCALS

Bungalow to rent on Fifth street.—Apply W. B. Robertson.

Bees for sale—two colonies for $25. Mrs. Geo. Laforme, phone 220.

IN THE CHURCHES

R. C. CHURCH.

St. Francis of Assisi Catholic church, corner of Fifth street and McKenzie avenue.

Services—On all Sundays, except the fourth of each month. Low mass with Communion of the Faithful at 8 a.m. High Mass at 10:30 a. m., Christian Doctrine for children at 2:30 p.m. Rosary with Benediction of The Blessed Sacrament 7:30 p.m.

On week days—Holy Mass every morning at 7:30. Confessions are heard every evening after 7:30 and in the mornings before Mass.

J. F. McNEIL, P.P.

BAPTIST CHURCH

Services at the Baptist church as usual, subject of morning, "Justification, a Change in God, not in the Sinner." Theme for Sunday evening "The Son of Man and His Message of Blessedness." Sunday school at 10 a.m. Preaching 11 a.m. and 7:30 p.m. Prayer meeting Wednesday evening 8 p.m.; Young People's prayer meeting Monday evening 8 p.m. A cordial welcome to all these services.

FOR SALE.

1 Washstand, 2 dressers, toilet set, 1 4ft. iron bed spring mattress, 1 large size iron bed spring and mattress, 8 large crib and mattress, 1 carpet, 2 chairs, 2 parlor tables, oilcloth and stair carpet, 1 Singer sewing machine, 1 leather sofa, 1 Morris chair, 1 set mission dining chairs, 1 dining table, 1 large oak sideboard, 1 velvet pile carpet, 1 parlor table, 2 parlor arms, 1 rocker, 8 book and writing case combined, dining room oilcloth, 1 good coal and wood heater, 1 kitchen range "Dandy", 1 child's rocker, kitchen utensils, etc., cabinet, sleight and cealers, kitchen arm chair, 2 other chairs.

Everything in splendid condition. Mrs. Tiny Marshall, 5th street.

DOMINION ELECTION 1911

NOTICE!

A general meeting of the Revelstoke Liberal Association will be held in the building recently occupied by the Beaver Cigar Factory on First Street, on Monday evening next, August 14th, at 8 o'clock, for the purpose of appointing delegates to attend a convention at Nelson on Friday August 18th, to nominate a candidate to contest Kootenay riding in the interests of the Liberal party in the forthcoming election.

All Liberals and others in favor of reciprocity are invited to attend.

C. R. MACDONALD,
Secretary.

NOTICE!

Cash Outfitters for Men Who Know

I have moved my stock into the New Howson Block, one door south of the Bank of Commerce, and am filling up with new and desirable goods for men on a strictly cash and one price system, under the management of Paul Sampson, who has looked after the interest of the house and gained the confidence of our patrons. Men who know good values and can appreciate the cash principal are invited to try our store and I am sure they will receive the best attention possible. Try Bell's Dr. Reed's Cushion and Drs. Special shoes, they sell for $6 and $6.50.

JOHN BULL.
Howson Block - Revelstoke.

EDISON THEATRE

Monday and Tuesday
August 14 and 15

Jolly Entertainers

From The Children's Home
Des Moines, Wash.

Music---Mirth--Song

Pure and Refined

FREE STREET CONCERT

Reserved Seats 75c. General Admission 50c. Children 25c.

After Supper Sale, No. 62

Again we are ready for a busy Saturday evening. Our offerings last week brought out large crowds, and our bargains were quickly picked up. We have just as good to-night and everything we offer is suitable to the season. Come early and get the pick of the lots. The Sale begins at 7 p.m. and lasts till closing.

Wash Skirts

Good White Duck Skirts only $1.50 each. Blue Duck Skirts with white spot, only 85 cents each.

Oxfords and Pumps

White, Tan and Blue Canvas Pumps and Oxfords, all sizes from 2½ to 7. On sale Saturday night at $1.25 per pair.

Children's Straw Hats

Children's Straw Sailors reduced to 15c.

Laces and Insertions

A large lot of Valenciennes, Torchon and other laces and insertions, regular 10 to 15c. On Sale Saturday night at 5c. per yard.

These are only a few of the special prices. Look in our windows. It will pay you.

McLennan & Co.

SUMMER UNDERWEAR

Half the Summer is still ahead. We have provided for it by keeping our stock well assorted in sizes.

FASHIONABLE SUITS FOR FALL

Just received our Fall Samples for made-to-order Suits. Let us show them to you.

McKinnon & Sutherland

Foot-Rite Shoes. - Fit-Reform Clothing

SUIT SALE

Our Fall stock has been shipped and owing to our space being limited we are clearing out all our Spring Clothing at a great reduction.

See Our $15 Suit Window.

Values $32. Now $25

Plain and Fancy Worsteds, values to $2500. Now $15

McRae Mercantile Co., Ltd.

Revelstoke Plumbing, Heating & Sheet Metal Co.

Estimates given for Sanitary work, Electric Lighting, Hot Air, Water, Steam Heating and all kinds of Sheet Metal Work.
Baths, Lavatories, Water Closets, etc.
Prompt attention given to all orders.

See Our Show Room on Connaught Avenue

Phone No.— - - - - - - Box 401

BEWS' DRUG STORE

KODAKS

Kodaks ..... $10 to $20
Brownie Cameras ..... $1 to $4
Folding Brownies ..... $5 to $12
A large stock of Films, Papers and all chemicals

Photographers' Supplies

Kodak Albums ..... 50c. to $5.00
Postcard Albums ..... 50c. to $5.00
Developing Tanks ..... $5 to $7.50
Telescope Tripods ..... $2.75 to $7

REXALL GOODS

Rexall Orderlies ..... 25c (Guaranteed for Constipation)
Rexall Diarrhoea Compound 35c
Rexall Nerve Tonic $1.50
Rexall Beef, Iron and Wine $1.00
Rexall Skeeter Skoot ..... 35c (will keep off mosquitoes)
Rexall Violet Talcum 25c
Rexall Aromatic Castor Oil 25c
Rexall Soap (large cake) $2 per doz
Rexall Tooth Powder 25c
Rexall Tooth Paste 25c
Rexall Cold Cream ..... 35c and 50c
All Rexall preparations give satisfaction or money refunded

NEW BOOKS

"A Woman in Canada"—by Mrs. Geo. Cran $3.00
"The New Garden of Canada" $2.50
Mrs. Beeton's Cook Book 50c., $1.50, $3.00
"The Cabin"—by Stewart Edward White $1.50
"In the Heart of the Canadian Rockies," by Outram $3.00
"The Golden Land, by Copping $1.50
"A Rogue in Ambush," by Headon Hill $1.25

THE "REXALL" DRUG STORE

The Allen Clean Water Bath

(PORTABLE)

BEST because its simple, easy, convenient.

BEST because you bathe with water, not in water, not dirty or contaminated by previous contact with the body.

BEST because ten minutes does it all, one gallon does it all, and one operation does it all.

BEST because your bath is moveable; can be carried from place to place, at home or travelling. Total weight, 4½ pounds.

BEST because first cost is whole cost and is so low you can't miss it.

ON EXHIBITION NEXT WEEK AT

Lawrence Hardware Co. Ltd.

EYE SIGHT

Your Eyes will appreciate the ease and comfort derived from wearing proper fitting glasses." If you have not had your "EYES" attended to WHY PUT IT OFF? We have arranged with the

TAUBE OPTICAL COMPANY

132 Eighth Avenue, CALGARY, ALBERTA to send their representatives to our store on

Thursday, Friday and Saturday, Aug. 17-18-19

Make it a point to consult them.
ALL WORK FULLY GUARANTEED

DIAMOND HALL, Limited