"Empire" Typewriter
For ease of operation and perfection in results it is unsurpassed. Price $60
Interior Publishing Co., Agts.

Provincial Library

The Mail-Herald

Visiting Cards
A SPECIALTY
Interior Publishing Company
PRINTERS AND PUBLISHERS

Library Legislative Assembly
VICTORIA, B. C.

Vol. 17—No. 68 REVELSTOKE, B. C. AUGUST 30 1911 $2.50 Per Year

SPORTING GOODS, FISHING TACKLE, GAMES & HARDWARE.

TACKLE OUR SPORTING GOODS, FISHING TACKLE AND HARDWARE; YOU'LL FIND IT THE BEST.

OUR LINE OF GOODS FOR SPORT CONTAINS THE THINGS YOU'LL BE PROUD TO OWN.

WE ARE FISHING FOR YOUR TRADE. OUR BAIT IS NOT TO GIVE "BAITS," BUT THE SQUARE DEAL.

A COMPLETE SUPPLY OP FISHING TACKLE, RODS, REELS, LINES, TROLLS, SPOONS, FLIES.

GET READY FOR THE FALL SHOOTING. SHOT GUNS, AMMUNITION, GAME BAGS, SHOOTING COATS.

COME AND GET SHOT OR ANYTHING ELSE.

Lawrence Hardware Co. Ltd
Plumbing and Tinsmithing

Imperial Bank of Canada
Head Office—Toronto, Ontario.

Capital Authorized	$10,000,000.00
Capital Subscribed	5,913,000.00
Capital Paid Up	5.793,000.00
Reserve	5,793,000.00

Branches or Agents at all principal points in Canada.
Agents in Great Britain and United States—London, England, Lloyds Bank, Limited. Chicago—First National Bank, Corn Exchange National Bank. Seattle—Seattle National Bank, San Francisco—Wells Fargo Nevada National Bank. Spokane—Exchange National Bank.

Savings Bank Department
Deposits of $1 and upward, received, and interest allowed at current rate from date of deposit. Correspondence solicited.

Revelstoke Branch—A. B. McCleneghan, Mgr.

Ladies' Summer Wear at Cost

In order to make room for Fall Goods, have decided to sell Summer stock of Ladies' wear at a great reduction in price.

Mrs. A. G. Crick, - First Street

BISCUITS! BISCUITS!

Fresh stock of Christie's Sodas, Arrow Root, Sultana and Marsh Mellow Biscuits just in. Prices Right.

Eastern Molasses Snaps made from highest grade materials, only 15c. per lb.

We get regular shipments Perrin's & Ramsay's goods.

JOHN McINTYRE & SON. PH. 93

SPECIAL PRIZES

We are offering 100 pounds of ROBIN HOOD FLOUR for the best and 50 pounds of ROBIN HOOD FLOUR for the second best loaf made from ROBIN HOOD FLOUR at the Revelstoke Fall Fair Sept. 11th and 12th, 1911.

G. W. BELL
P. O. Box 208 GROCER & BAKER Phone No. 23

STRAIGHT PARTY FIGHT IN KOOTENAY RIDING

No Socialist Candidate Nominated for the Contest--Both Parties Are Very Busy

Much to the surprise of the electors of Kootenay the election fight of next month will be a straight party fight, there being no Socialist candidate in the field. While it was generally known that counsels were divided in the ranks of that party, yet it was fully believed that J. W. Bennett, editor of the District Ledger at Fernie, would be placed in the field on that ticket, but at the nominations held in Nelson on Saturday last the only names handed in for nomination were those of A.S. Goodeve, of Rossland, Conservative, and Dr. King, Liberal.

Mr. John Keen, returning officer, announced that polling in Columbia, Fernie and Cranbrook ridings would be on Pacific time (the same as prevails here) not mountain time, and he also added three additional polling places to the 132 already published. These will be at Arrow Park in Ymir and at Kingsgate in Fernie Provincial constituency.

Both parties here are on the qui vive and are busy lining up their following for the big battle which it is anticipated that the election will precipitate. The two club rooms are busy hives of industry at all hours of the day and night, and it is safe to predict that not a vote which it is possible to get out will remain unpolled after the closing of the polls on election day. The fight will no doubt be a strenuous one, and much of the success of the party which eventually wins out will be dependent on organization.

COUNCIL TRANSACTS BUSINESS

Will Furnish Rooms at Fire Hal for Men to Occupy

At the council meeting of Friday last an application was made by Mr. Robt. Gordon for permission to close the lane through the court house grounds in order to permit of the building of the new court house. Mr. Gordon explained that this had not been done because he was under the impression that the alley had been closed before, but in conversation with a former Government agent he had found that this had not been done. The council will proceed to comply with the request.

Foote & Pradolini wrote asking for payment of $1,500 on the work at the repairs to the jail, this being two-thirds of the total cost of the work. This will be paid subject to the approval of Superintendent Abrahamson.

The city teamster made application for an increase in wages, and the matter was referred to the Public works committee to take up with the city foreman to see if he could recommend such an increase.

W. T. Stein asked in lieu of a fixed fee for his services in connection with the Consolidation of the Debenture Bylaw that he be paid ten per cent of the actual reduction of the rate, and the matter was handed over to the Finance committee for consideration.

A petition for a seven-foot plank walk on the south side of Seventh street was referred to the Public Works committee.

The Pacific Coast Pipe Co., sent along the agreement for the construction of the new flume for the signature of the Mayor, and at the same time asked for an extension of time from Oct. 15th to Oct. 30th. This was allowed and the agreement will be signed.

An agreement was submitted for the wiring of the new traffic bridge over the Columbia river, but nothing was definitely done about it until it is found out whether the Provincial government will allow a power line also across the bridge.

Quite a discussion occurred over the advisability of putting the larger pipe line along Charles street at once and putting in a hydrant in front of the Oriental hotel, and the council after getting the opinion of the government agent and some of the firemen of No. 1 station left the matter over with the understanding that it is strongly in favor of doing the work in the spring.

Foote & Pradolini's bill for the work on the cement sidewalk in front of the King Edward hotel was ordered paid subject to the approval of Ald. Abrahamson, who was unavoidably absent at the coast.

A deputation from No. 2 fire hall asked for a hydrant to be put in at the corner of Campbell avenue and Fifth street, also that a couple of rooms in the fire hall be furnished by the city in order to induce men to remain there over night. At present only one man is sleeping there and others will not if they have to furnish their own rooms with the possibility of having to sell at a bargain when they vacate, and so it was left with the Fire, Water & Light committee with power to act.

Mr. Needham appeared on behalf of Nos. 1 and 2 fire halls and asked for a grant to send two men to the B. C. Fireman's convention to be held at Vancouver. All the councillors and the Mayor thought it a very worthy object, and accordingly it was moved by Ald. Barber and seconded by Ald. McKinnon, that a grant of $100 be given for the purpose.

The council decided to build the cement sidewalk from 3rd street to 8th street, the width being 10 feet to 4th street and 6 feet the balance of the way.

B.C. COMPANIES WILL LOSE THEIR CHARTERS

Dominion Sswmills Co. Not the Local Institution that Complies With the Act

Victoria, Aug. 28.— The determination of the government of British Columbia to insist upon rigid observance of the portions of the law for the protection of the public of the public in connection with the business of the incorporated or registered companies is emphasized in an announcement of the contemplated cancellation of all corporate privileges in the cases of no fewer than sixteen extra-provincial and six provincial companies, which has just been made by the registrar of joint stock companies, Mr. David Whiteside.

In the case of the registered extra-provincial companies, it is understood from official information that in consequence of the companies in question having failed to reply to registered requests for information as to their businesses or for failure to fulfil the lawful requirements of the statute or for failure to notify the registrar of its continuance in business in each instance, the registration will be cancelled on October 17 next of the Northwestern Commercial Company, the British-American Packing Company, the Douglas Mining Company, the British Columbia Smelting Company, Limited, the Vancouver City Land Company, Ltd. the Vancouver Land & Securities Co. Ltd., the United Trust Ltd., the Canadian and American Mortgage and Trust Co., Ltd, the Fraser River Gold Gravels Syndicate, Ltd., the Empire Consolidated Mining Company, the British Columbia Deposit & Loan Co., the Northwestern Gold & Silver Mining Co. (foreign), the Middle Creek Gold Mining Co., Ltd., the Columbia Mining Co., Ltd., the Cottonwood Gold Mining Co. and the British Columbia Investment & Loan Society.

Similar failures of omission or commission in the eyes of the law are reported to the discredit of the undermentioned provincial joint stock companies, and these also will be struck from the registrar and cease to possess corporate rights of doing business in this province as from the 17th of October: The Dominion Sawmill Co., Hastings Sawmill Co., Ltd. Matsqui Land Co., Ltd., Vancouver Waterworks Co., Standard Newspaper Co., Ltd., and the British Columbia Drainage & Dyking Co., Ltd.

NOT OUR LOCAL COMPANY.

Interviewed by the Mail-Herald representative, a prominent member of the Dominion Sawmills & Lumber Ltd., gave out the following statement in regard to the above item:

The coast papers of Saturday contain a Victoria item stating that a number of Joint Stock Companies which have been requested by the Registrar of Joint Stock Companies to furnish annual returns and evidence that they are still in business, have been notified that on October 17th, their Charters will be cancelled under the provisions of the Companies Act, and the item mentions the Dominion Sawmill Company among others.

This is an entirely different organization from the local Company, the corporate name of which is the Dominion Saw Mills and Lumber Ltd. The company referred to in this item is a company which was formed many years ago and ceased to do business long age. We deem it only proper that this explanation should be made public lest some person might think it referred to the local institution which is doing so much for Revelstoke and vicinity.

There are hundreds of old companies on the register which have done no business for years and it is evidently the intention of the Government to wipe them off the register.

TRAGIC DEATH OF GEORGE MACDONALD

One Time Resident of This City, Loses His Life at Stewart, B. C.--Fell from Boat

By the arrival of the Prince Rupert paper of August 23rd, all doubts as to the identity of the George Macdonald drowned at Stewart, B. C., are set at rest as it conclusively shows the man to be the Mr. Macdonald who is so well known here, and who at one time was a resident of this city. The Prince Rupert Empire reports as follows:

George Macdonald formerly of Prince Rupert, but latterly a merchant doing business in Stewart, and well known in the Skeena district, lost his life at Goose Bay by drowning.

He was a married man, and wife and family have reached this city with the body. The story, as far as can be learned, is a very sad one He had been at Goose Bay and was out in a boat. The supposition is, that overcome by a weak spell, or from an attack of heart failure, he had fallen overboard. Others, it is understood, heard a cry, and upon investigation, the body was soon found, life being quite extinct.

Deceased was well known and esteemed in this part of British Columbia, and his death is sincerely regretted by all. The deepest of sympathy is extended to relatives and family in their bereavement.

According to the examination of the body by a physician, shortly after being drawn from the water, death was due more to sudden heart failure than to drowning. Every effort to resuscitate deceased was made, but everything that was done, was quite futile.

Mr. Macdonald is survived by a wife and two little ones. He married a Miss McKinnon, well known in Prince Rupert, who with her mother and brother, Frank McKinnon, conducted a bakery on old Rupert Road a few years ago.

Later particulars from Stewart dated August 16 are as follows:

A gloom was cast over the community this evening when it was known around town that one of Stewart's pioneer merchants, Mr. J. G. Macdonald, had been drowned the previous evening by falling off a launch at Dogfish bay. It appears that a party consisting of the deceased, Father Martmann of Prince Rupert, T. R. Vaughn Rhys and Bert Kergin of this place, were on an expedition down the canal. They were tied up at Dogfish bay for the night. The party, with the exception of Mr. Macdonald, left the launch about 10 p.m. to go up and visit at an adjoining cannery a few minutes' walk from the boat. The deceased, claiming he was tired, said he would go to bed. About 11:30 p.m., just as the party were about to return to the launch, they heard a shout, and immediately rushed down to the boat.

They saw the deceased floating face downward with his arms and legs drawn up, a few yards from the launch. He was immediately pulled out of the water and taken up to the home of one of the residents, where everything that was possible was done to resuscitate life, but it proved unavailing. The body was brought to Stewart this evening and an inquest was held at 7:30 p. m., before Coroner J. Conway. A verdict was returned of accidental drowning. Dr. Richarhs testified that death might have been caused by heart failure subsequent to shock from the icy coldness of the water.

There being no actual witness of the accident it is surmised that the deceased in moving from one part of the boat to the other in the darkness must have stumbled and fell and the shout heard from the launch by the party on shore the last words that the unfortunate man uttered.

Mr. Macdonald was extremely genial and popular and very well known in many parts of the province. Much sympathy is expressed on all sides with his wife and family in their sad bereavement.

Burned to Death

Chilliwack, Aug. 28—Olive Kipp, aged three, daughter of Mr. Frank Kipp, met a terrible death at ten o'clock this morning.

She wae playing with her brother, aged four, in a barn and it is supposed that the children set fire to the hay with matches.

When the fire was seen, people who rushed to the barn rescued the boy by throwing him from a window The little girl died almost as soon as she was found.

The barn is a total loss of $900; $400 insurance.

Stoves! Ranges!

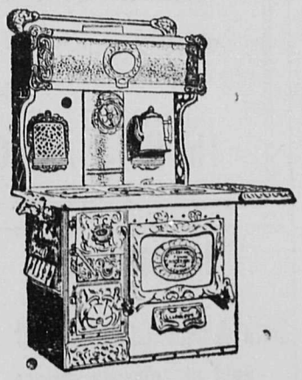

McClary's Stoves
Kootenay Ranges
Saskalta Ranges
Sunshine Furnaces
Enamel and Tinware

We can supply your wants in the above line with the best Goods made n Canada.

Sherwin Williams Paints, Oils, Varnishes, etc. It pays to use good Paints. We sell them.

Fishing Tackle, Rifles, Shot Guns, Ammunition and other Sporting Goods. We are leaders in these, and also carry a very large stock of General Hardware, Tools of all kinds, etc.

Harness, Whips, Horse Blankets, Lap Robes. Crockery and Glassware.

BOURNE BROS.
Hardware, Stoves, Plumbing

P. Burns & Co. P. Burns & Co.

SHAMROCK CREAMERY and DAIRY BUTTER

We Are Best Served By Serving Others BETTER

P. Burns & Co. P. Burns & Co.

Revelstoke Meat Market, Ltd.
Distributors for Swift's Products

All our choice fresh killed Beef, Pork, Mutton, Veal, Lamb and Poultry are kept in our new Cold Storage Cooling rooms and displayed in the shop for sale in Refrigerating Glass Counters and Window. We handle nothing but Swift's Government inspected meats, silver leaf lard, Premium hams & bacon.

Revelstoke Meat Market, Ltd.
HIGH CLASS MEAT PURVEYORS
Phone 251 P. O. Box 181

"When Good Fellows Get Together
with a stein on the table, and a good song ringing clear."
The best entertainer for any occasion, "stag" or otherwise is a
Victor Berliner (GRAM-O-PHONE)
Prices from $15.00 up. Easy payments.
Over 3000 records to choose from.
Come and hear some of the latest hits, sung by famous comedians, at our store.
Nor' West Talking Machine Co. Ltd.
REVELSTOKE, B. C.
Wholesale Distributors for Provinces of Alberta and British Columbia
Agents Wanted Liberal Discount
BE SURE TO HEAR THE VICTROLA
(Double-sided Records)

The Mail-Herald

PUBLISHED WEDNESDAY AND SATURDAY AT

REVELSTOKE, B. C.

Interior Publishing Company, Limited

ADVERTISING RATES.

Legal notices 10 cents per line first insertion, 5 cents per line each subsequent insertion. Measurements Nonpariel (12 lines make one inch.) Store and general business announcements $2.50 per inch per month. Preferred positions, 25 per cent. additional. Births, Marriages and Deaths, 50c each insertion.

Land notices $7.50. All advertisements subject to the approval of the management. Wanted and Condensed Advertisements : — Agents Wanted, Help Wanted, Situations wanted, Situations Vacant, Teachers Wanted, Mechanics Wanted, 25 words or less, 25c., each additional line 10 cents. Changes in standing advertisements must be in by 9 a. m. Tuesday and Friday of each week to secure good display.

CORRESPONDENCE invited on matters of public interest. Communications to Editor must be accompanied by name of writer not necessarily for publication, but as evidence of good faith. Correspondence should be brief.

SUBSCRIPTION RATES

Including postage to England, United States and Canada.

By the year (through postoffice) $2.50

The Mail Herald

UNION LABEL

WEDNESDAY, AUGUST 30, 1911

GAME REGULATIONS

Hunting Not Allowed in Rocky Mountain Park

The idea seems to have prevailed in many quarters that the lands recently excluded from the Rocky Mountains Park by Order in Council have been withdrawn from Departmental regulation and control, and that therefore, Indians and the public generally are at liberty to enter the haunts of game in these hitherto protected areas on the 1st Sept. next and hunt. Such idea is, however, erroneous. The excluded areas are situated within a forest reserve and are subject to the Forest Reserves Regulations, one of the provisions of which is that no one is allowed to enter such a reserve without the permission of the ranger in charge. This provision is usually enforced with discretion. It is the intention of the Interior Department to permit no hunting of game within the former limits of the Rocky Mountains Park; and as, owing to a misunderstanding of the facts of the case, it has been stated that many whites as well as indians purpose hunting this autumn in the areas withdrawn from the Rocky Mountains Park, the game wardens and forest rangers of the Park and of the Forest Reserve are being instructed to keep a sharp look-out for hunters during the coming season.

The Indian department has been requested to co-operate with the Department of the Interior by preventing Indians from attempting any hunting expiditions into the regions referred to.

CHINAMAN SHOT

Examining Weapon Intended for Fire Bug

Nelson, B. C., Aug. 27—With a 38-calibre revolver of an awe-inspiring appearance, with which he armed himself for protection against the fire bug, R. G. Brand, one of the special constables, engaged in an attempt to put an end to the outrages of the incendiary, who has been deliberately lighting so many fires with in the past week, at 2 o'clock this morning accidentally shot a Chinaman, named J. Chew, who is now in the hospital, being probed for a bullet which smashed his thigh bone

Brand was enjoying his coffee in a house in Chinatown and was showing the weapon and explaining how easily the trigger worked. Stating that the weapon was not loaded he pointed it at the floor and pulled. The bullet hit the floor, and glancing upward, struck the Chinaman.

Special constables are forbidden to carry weapons, and the police have confiscated the revolver. Brand will probably be charged with carrying a concealed weapon.

90 acres of garden property near town, cheap.—H. N. Coursier. tf.

W. H. WALLACE
ARCHITECT.
Box. 282, Revelstoke.
Plans and Specifications prepared for all classes of buildings, Etc. Draughting and Blue Printing.

Have You Obtained Your Winter's Supply of Coal Yet?

PITTSBURG HARD, Furnace Coal.....$18 per ton

BANKHEAD COAL (Stove Size)...$10.25 per ton
(a limited supply on hand)

WELLINGTON (soft coal).....$11.00 per ton

WOOD (16 inch) .....$7.50 per cord

The Revelstoke General Agencies, Ltd.

DRY FARMING PAYS

Sixth Annual Congress Will Be Held at Colorado Springs

Idaho Falls, Idaho, Aug. 21—That dry farming methods, when properly followed, are successful has just been demonstrated by Professors Briggs, Kearney and Shantz, of the Department of Agriculture, who in behalf of the department, have completed an investigation of the dry farms in this district. Professor Briggs, before leaving this city, stated that in all of the travels of the committee it has not seen ejther irrigated or non-irrigated farming which produced better results than were to be found on the dry farms here, in the face of the fact that the year has been one of severe drought.

The Woodsmansee and Webster Farm of 5000 acres is producing 2400 acres of Turkey red wheat that will average not less than 40 bushels when threshed. This result is obtained under dry-farming tillage methods, and the use of 30 pounds of seed to the acre.

Mr. C. H. Woodsmansee of Rexburg, Idaho, one of the owners of this ranch, has been invited to address the Sixth International Dry-Farming Congress to be held in Colorado Springs, October 16 to 20, explaining the methods, both in tillage and business, utilized on the great ranch of this company. The company will also make an exhibit at the exposition held in connection with the Congress. Mr. Woodsmansee is said to be one of the most exacting farm operators in the west, and is able to tell at the close of each year to a fraction of a cent the cost of ploughing, harvesting and handling his crop.

In this vicinity the Government men found 50,000 acres of dry land grown grain that will run from 30 to 50 bushels to the acre. In addition to this, the valley is now harvesting 150,000 acres of diversified dry-farmed crops, all of which are producing heavily. The valley already has about 200,000 acres of dry-farmed land under what is known as summer tillage or fallow, which will be seeded this fall.

FUNERAL LARGELY ATTENDED

Remains of Sofus Samson Laid to Rest Sunday Afternoon

The funeral of the late Sofus Samson took place on Sunday afternoon last, and the popularity of the deceased was attested to by the large concourse of people who were in attendance—the Methodist church where the service was held—being packed to the doors, while a large majority of the attendants followed the remains to the cemetery. On the casket were a multitude of floral tokens from individuals and the various Societies in which the deceased lad took an active part, while the band, of which deceased was a member, under the direction of Mr. R. H. Sawyer, led the procession from the house to the church and from the church to the burying ground. The drum was draped in black, and on the march the band very effectively rendered the "Dead March in Saul." Rev. Mr. McIntyre conducted a short but very impressive service at the church in the afternoon.

In the evening a memorial service was held at the Methodist church at which Rev. Mr. McIntyre very feelingly referred to the noble and cheerful characteristics of the deceased. His character, Mr. McIntyre said was faultless, and he held it up as an example that young men and women would do well to emulate. The choir of the church rendered a duet and quartet appropriate to the occasion.

The pallbearers at the obsequies in the afternoon were Everett Cameron, Morris Anderson, Ed. Corley, Harry Maxwell, H. Anderson and Joseph Lapworth.

LOST OR STRAYED—Saturday evening. Black Cocker Spaniel, answering to the name of "Buster." Any person found harboring same will be prosecuted. J. R. Rogers, Fourth street.

Sealed Tenders addressed to the undersigned and endorsed "Tender for Wharf at Boswell, B. C.," will be received until four p.m., on Monday, September 25, 1911, for the construction of a Pile Bent Wharf at Boswell, Division of Nelson, Kootenay District, B. C.

Plans, specifications and form of contract can be seen and forms of tender obtained at this Department, and at the offices of G. A. Keefer, Esq., District Engineer, New Westminster, B. C., and on application to the Postmaster at Victoria, B.C.

Persons tendering are notified that tenders will not be considered unless made on the printed forms supplied, and signed with their actdal signatures, stating their occupations and places of residence. In the case of firms, the actual signature, the nature of the occupation, and place of residence of each member of the firm must be given.

Each tender must be accompanied by an accepted cheque on a chartered bank, payable to the order of the Honourable the Minister of Public Works, equal to ten per cent. (10p.c.) of the amount of tender, which will be forfeited if the person tendering decline to enter into a contract when called upon to do so, or fail to complete the contract. If the tender be not accepted the cheque will be returned.

The Department does not bind itself to accept the lowest or any tender.

By order,

R. C. DESROCHERS,
Secretary.

Department of Public Works,
Ottawa, August 28th, 1911.

Newspapers will not be paid for this advertisement if they insert it without authority from the Department.

NOTICE TO CONTRACTORS.

VERNON COURT HOUSE.

Sealed Tenders, superscribed "Tender for Court House, Vernon," will be received by the Honourable the Minister of Public Works up to 12 o'clock noon of Thursday, the 21st day of September, 1911, for the erection and completion of a Court-house at Vernon, B. C., in the Okanagan Electoral District.

Plans, specifications, bills of quantities, contract and forms of tender may be seen on or after the 31st day of August, 1911, at the offices of the Government Agents, Vernon, Revelstoke, New Westminster, Nelson; the Provincial Timber Inspector, Vancouver; and the Department of Public Works, Parliament Buildings, Victoria, B. C.

Intending tenderers can, by applying to the undersigned, obtain one copy of the drawings and one copy of the specifications and bills of quantities for the sum of twenty-five dollars ($25).

Each tender must be accompanied by an accepted bank cheque or certificate of deposit on a chartered bank of Canada, made payable to the Honourable the Minister of Public Works, for a sum equal to five (5) per cent. of his tender, which shall be forfeited if the party tendering decline to enter into contract when called upon to do so. The cheques or certificates of deposit of unsuccessful tenderers will be returned to them upon the execution of the contract.

The successful tenderer shall furnish a bond of a guarantee company satisfactory to the Minister of Public Works, equal to ten (10) per cent. of the contract amount, for the due fulfilment of the contract.

Tenders will not be considered unless made out on the forms supplied signed with the actual signature of the tenderer, and enclosed in the envelopes furnished.

The lowest or any tender not necessarily accepted.

J. E. GRIFFITH,
Public Works Engineer.

Department of Public Works,
Victoria, B.C., August 24, 1911.

Sealed Tenders addressed to the undersigned and endorsed "Tender for alterations and additions to Post Office fittings at Nelson, B. C.," will be received until four p.m., on Wednesday, September 13, 1911, for the work mentioned.

Tenders will not be considered unless made upon, and in accordance with conditions contained in forms furnished by Department.

Plans and specification to be seen on application to Mr. Wm. Lynch, Caretaker, Public Building, Nelson, Mr. Wm. Henderson, Resident Architect, Victoria, B. C., and at the Department of Public Works, Ottawa

Each tender must be accompanied by an accepted cheque on a chartered bank, payable to the order of the Honourable the Minister of Public Works, equal to ten per cent (10p.c.) of the amount of the tender.

By order,

R. C. DESROCHERS,
Secretary.

Department of Public Works,
Ottawa, August 25, 1911.

Moving pictures tonight.

A Fair You Know and So You Go

THE NINTH ANNUAL

Nelson Fruit Fair

Nelson, B. C.

SEPTEMBER 26-27-28

$3000 in Free Attractions

DON'T MISS THESE

Burnstad's Wild West Show
James E. Hardy, the High Wire King
Dorothy de Vonda, Queen of the Air
Happy and his Trick Mule 'Dynamite'
Marie McDonald, the Scottish Dancer

Inter-City Band Tournament. Rock Drilling Contest. Log Sawing and Chopping Contests. Tie Making Contests

Single Fare Rates on all Transportation Lines

The Biggest Fair Yet and Then Some. Don't Miss It

J. E. ANNABLE, President
G. HORSTEAD, Secy. and Manager
P. O. Box 892, Nelson, B.C.

Tax Sale Notice

CITY OF REVELSTOKE

NOTICE is hereby given that I shall sell at public auction on Saturday the 9th day of September, A.D., 1911, at the City Hall, Revelstoke, B. C., at ONE o'clock in the afternoon, the lands, or improvements, or real property, as described, for unpaid delinquent Municipal taxes, special rates, (except sewer tax,) interests, costs and expenses due thereon, unless in the meantime the arrears of Municipal taxes, special rates, interest, costs and expenses, as set forth in the schedule hereunder, be sooner paid.

Dated at Revelstoke, B. C., this 26th day of August, A. D., 1911.

BRUCE A. LAWSON,
Collector for the Corporation of the City of Revelstoke.

SCHEDULE

Assessed Owner	Lot	Block	Delinquent Taxes and Int. to Dec. 31, '09	Statutory costs and expenses	Total amount due
SCHOOL TAXES					
Cameron, F. W. 10-11-12, Villa lot 9, Sec. 2, Tp. 23		62	9 35	2 45	11 80
Catten, Luigi	7A		1 88	2 40	4 28
Doyle, Mrs. M. O. Villa lot 36, Sec. 33			3 76	2 20	5 96
Falsetto, Guiseppe		3B	1 60	2 10	3 70
Farwell Estate of A. S. 5 6, 7, Blk 47, part Sec. 24, Tp. 23; part Sec. 27, Tp. 23; Sec. 2, Villa lot 24			35 11	3 75	38 86
Julian, Mrs. Annie, Lots 9-10, Block 10			3 12	2 15	5 27
Murton, James H. Lot 1, S.W.¼ Sec. 27, Tp. 23			3 12	2 15	5 27
McIntyre, James	10A		1 88	2 40	4 28
Ringer, John	Lot 1	Block 6	5 35	2 25	7 60
Sirianni, Dominic	Lot 2	Block 7	1 25	2 10	3 35
GENERAL TAX					
Allan, Wm.	Lot 11	Add B	8 75	2 40	11 15
Bradley, E. A.	" 12	" 49	15 68	2 80	18 48
Bradley, Mrs. Mae, Lots 1-2-3-4, blk 49, lot 5 b9			54 72	4 20	58 92
Carmichael, James	Lots 10-11	Blk. 18	63 66	3 18	66 84
Cowie, A. and Lidy, M. Lots 18-19 20, Block 23			86 87	6 35	93 22
Craig, A. and Hillman, A. East half 9-10, bk 5			36 34	5 30	41 64
Doll, L. H.	" 3	" 7	6 84	2 30	9 14
Elson, Mrs. Wm.	" 6	" 14	4 63	2 20	6 83
Lane, Bertha	" 1	" 12	17 10	2 85	17 95
Lefeaux, Stanley	" 5	" 21	8 55	2 40	8 95
Lewis, Frank B.	" 15-16	" 28			
" "	" 5	" 16	66 62	5 30	71 92
Mar Eulie	" 15	" 18	20 52	3 00	23 52
Morris, Mrs. Alice	" 5	" 45	26 90	3 00	29 90
McCarty, Miss Julia	" 4	" 45	20 52	3 00	23 52
McIntyre, John and James					
Cowie, A., Lidy, M.	" 17	" 23	52 99	4 50	57 49
McLeod, John	" 9-10	" 27	51 62	4 50	56 12
Nelson, John	Villa " 3 4		72 27	5 50	77 77
Pagden, Thos.	" 4 5	" 40	53 48	4 50	57 98
Poole, Wm. B. Lot 10, Blk 17; Lot 3, Blk 2			20 52	3 00	23 52
Rev. Sash & Door Factory	" 3 4	" 98	43 46	4 15	47 61
Ross, Mrs. Jane	" 24-25	" 17	44 78	4 20	48 98
Sawyer, R. and Henry	" 8 9	" 4	10 58	2 50	13 08
Sam, Henry	" 6	" 7	17 10	2 85	19 95
Skinner, Mrs. E.	" 7	" 50	11 90	2 55	14 45
Stacey, Mrs. Kathleen	" 2	" 44	19 83	2 95	22 78
Stonex, H. B.	" 5	" 7	10 26	2 50	12 76

Save Your Horses!

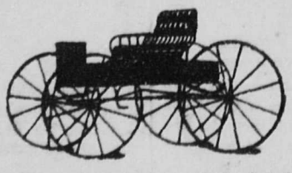

Provender is dear and so is horse flesh, but light running wagons and buggies are cheap.

The evolution of the Farm and Road Vehicles has kept pace with modern science and now we are offering

All Spring-Steel Wagons

fitted out with perfect roller-bearing running gear just as cheap as the old-fashioned wooden framed wagon. They run lighter and easier and wear longer.

Those who purchased them are our most satisfied customers. You don't have to take off the wheels to grease them; they are dust proof caps and carry a much heavier load than the ordinary wagon.

A full supply of buggies of the newest makes also garden and farm implements, ask us about them.

S. McMAHON

First Street, West, - Opposite Post Office

WARNING!!

Don't leave your Coal orders too late. You can get your choice of the following right now.

Best Grade of Pennsylvania Hard Coal.
Wellington Soft Coal. Comox Soft Coal.
Nicola Soft Coal. Cordwood in all lengths.

Your Credit is Good - Prices Right

S. G. ROBBINS, - FIRST STREET
PHONE No. 60

Your Electric Fixtures

If they go wrong, don't worry, but just Phone to No. 284 in the day or No. 40 at Night

and they will immediately be attended to. There is nothing we can't do in this line as years of experience with electrical machinery has given us an insight into the business that could not be obtained etherwise.

Don't swear when the lights go out. Let us do that for you.

A. G. DUCK, - General Manager

Store and Office, Old Howson Block

Pianos, Player Pianos, Organs

Call and see my stock and hear them play. Judge the tone for yourself.

I will quote you for any instrument made in the world.

Edison and Victor Machines and Records kept in stock.

EVERYTHING IN MUSIC.

J. BINGHAM, - Store Mackenzie Ave

Photos! Photos! Photos!

Get your Photos at the TRUEMAN STUDIO and be satisfied. All Work Guaranteed. It will be your own fault if you accept anything that does not fully please you.

BABY PHOTOS A SPECIALTY

Developing and Printing for Amateurs. Prices Right. See me before sending work out of town

A. D. Tourner, Photographer

Trueman Studio - Over Macdonald's Drug Store

GURNEY-OXFORD

THREE COOKS AND THREE REASONS

These three cooks differ widely in ability and experience, but all are agreed that the prime essential in good cooking is the stove on which to cook, and all concede that every stove necessity is met in a

GURNEY-OXFORD RANGE

For no matter how much or how little cooking is done; no matter what the experience given or required, there are certain prime requisites for every kitchen range. Whether the cook be a professional chef or the young bride with only "him" to please, the stove must furnish these three essentials—steadiness and control of heat, even baking facilities, and a grate that gives plenty of air to the fire with a saving of fuel and convenience in handling.

For these three problems—on which all cooks are agreed—the GURNEY-OXFORD RANGE has three answers, three good reasons why.

THE OXFORD ECONOMIZER is a small lever for the steady maintenance of heat, licensed for use only on Gurney-Oxfords. It effects a remarkable saving in fuel as well as labor. Nothing can go up the chimney but smoke and odor.

The Divided Flue Strip distributes the heat evenly, front as well as back of oven, thus securing against failure in baking. There is no better test of practical stove work than this oven control.

Are you always dusting? The Gurney-Oxford Reversible Grate saves dirt and labor; one-half turn and the ashes are out, while the interlocking teeth grind the hardest clinker.

There are plenty of other "reasons" for the advantage of the Gurney-Oxford, as a call on us will convince you. Come in and see our varied line, and we will demonstrate all these features to your entire satisfaction.

Lawrence Hardware Company, Ltd.

THE CANADIAN BANK OF COMMERCE

HAVE INSTALLED IN THEIR VAULT A NEST OF

SAFETY DEPOSIT BOXES

IF YOU HAVE ANY

TITLE DEEDS, MORTGAGES, INSURANCE POLICIES, OR OTHER VALUABLES

THEY SHOULD BE LODGED IN ONE OF THESE BOXES

171

FOR FURTHER INFORMATION APPLY TO

REVELSTOKE BRANCH--F. M. GIBSON, MGR

MEN'S AND BOYS' SHOES

The leather that goes into our shoes and the men who make them can always be depended upon. That's why our customers are always satisfied.

Our harness is the very best. Dusters, Whips, Trunks, Suit Cases. All leather goods always in stock. Call and see our goods.

ARMSTRONG & COMPANY

Boot and Shoe Repairers, Saddlers Harness Makers

THE MOLSONS BANK

INCORPORATED 1855

Capital Paid Up $4,000,000
Reserve Fund - - $4 400,000

Has 77 Branches in Canada, and Agents and Correspondents in all the Principal Cities of the World.

A GENERAL BANKING BUSINESS TRANSACTED

SAVINGS BANK DEPARTMENT

At all Branches. Interest allowed at highest current rate

REVELSTOKE, B. C. Branch, W. H. PRATT Manager.

IT SURE IS HOT !!

But is always cool at the greatest health resort on the American Continent

HALCYON HOT SPRINGS SANITARIUM

The Ideal Plaee to spend the Summer Holidays. Natural Hot Water Baths, 124 degrees of heat.

Rates from $12 to $15 Per Week

Write us for particulars. WM. BOYD, Manager

GET WISE!

Have the Best! It Pays!

You can get the best of Everything in the line of

SMOKERS' SUNDRIES

At the Reliable Headquarters]

McKinnon's Cigar Store

ASK THE DRIVER

Everybody knows him, he will tell you that the whiskeys we are selling are the best. Call and be convinced. No household should be without a supply of our **Harvey's Special Scotch Whiskey**; our **Frapin Liqueur Brandy**, guaranteed 30 years old or **Blackberry Brandy** for Medicinal purposes. Our stock of choice Wines and Liquors of all kinds are unexcelled. Sold by all the leading hotels, or telephone

The Revelstoke Wine and Spirit Co., Ltd.

Importers and Dealers in Pure Wines, Liquors, Cigars and Cigarettes

The Coldstream Estate Nurseries

VERNON, B. C.

Have a very fine assortment of FRUIT TREES Ornamental and Shade Trees and Shrubs

Budded Stock a Specialty

All trees offered for sale are grown in our own Nurseries on the Coldstream Estate

V. D. Curry, General Agent, Vernon, B, C,

Geo. Matheson, Local Agent, Revelstoke, B. C

NELSON LAWYER SUICIDED

Nelson, B. C., Aug. 28—His heart penetrated by a bullet from a revolver, which lay beside him, H. A. Stewart, the prominent local lawyer who has been missing since Aug. 10, was found yesterday afternoon three miles in the bush up Anderson creek by three young boys, T.R. Marquis, John Marquis, and Ed. Langill, who were out berry-picking.

The body was in a sitting posture, about three feet from the creek, the feet being propped against a log, while the head rested on the incline of the mountain. To his left was the face of a boulder, perfectly flat and smooth, on which were written the letters "R.I.P."

Near the body, and apparently where he had laid them before firing the fatal shot, were photographs of Mrs. Stewart and his two children, Effie and Alex. On the back of his wife's picture was the following short letter to his wife: "Dear, dear Emilie,—Perhaps I should have taken my life when I first thought of it at the age of 18. I have never been really sound in mind. God bless you and Effie and Alex always. Sandie."

Death was instantaneous, and the bullet left a gaping hole in his chest while the flash burned his clothing considerably.

Coroner Rose decided that no inquest would be necessary.

Stewart's disappearance on August 10 created consternation among those who knew him well in this city. How he disappeared , without having been seen, is a mystery, as he was well known in Nelson.

Henry Alexander Stewart was born in Scotland, and was 42 years of age He was educated at Eton and Cambridge, practised law for two years in London, arriving in British Columbia in 1897. For a time he was associated with a law firm in Victoria, and a year later he was with the firm of Fullon and Wall, of Kamloops. In 1899 he came to Nelson, where he practised until his disappearance.

Makes Hair Grow

C. R. Macdonald has an invigorator that will grow hair or money back.

The time to take care of your hair is when you have hair to take care of.

If your hair is getting thin, gradually falling out, it cannot be long before the spot appears.

The greatest remedy to stop the hair from falling is SALVIA, the Great American Hair Grower, first discovered in England. SALVIA furnishes nourishment to the hair roots and acts so quickly that people are amazed.

And remember, it destroyes the Dandruff germ, the little pest that saps the life that should go to the hair from the roots.

SALVIA is sold by C. D. Macdonald under a positive guarantee to cure Dandruff, stop Falling Hair and Itching Scalp in ten days, or money back. A large bottle costs 50c. The word "SALVIA" (Latin for sage) is on every bottle.

NOTICE.

Revelstoke Land District.
District of West Kootenay.

Take notice that I, William Rumley, of Patterson, B. C., occupation Lumberman, intend to apply for permission to purchase the following described lands:

Commencing at a post planted adjacent to the North East corner of Lot 9323, being the South East Corner; thence running north 80 chains, west 60 chains, south 40 chains, east 40 chains, south 40 chains and east 20 chains to the point of commencement and containing 480 acres, more or less.

Dated August 9th, 1911.

WILLIAM RUMLEY, Applicant.
James Fisher, Agent.

NOTICE.

Revelstoke Land District.
District of West Kootenay.

Take notice that I, Otho Ralston, of Harrisonburg, Virginia, occupation House Decorator, intend to apply for permission to purchase the following described lands:

Commencing at a post planted about two and a half(2½) miles in a South-westerly direction from the South West corner of Lot 9323; being the North West corner, thence running south 80 chains, east 80 chains, north 80 chains, and west 80 chains to point of commencement, and containing 640 acres more or less.

Dated, August 12th, 1911.

OTHO RALSTON, Applicant.
James Fisher, Agent.

NOTICE.

Revelstoke Land District.
District of West Kootenay.

Take notice that I, Nettie H. Platt of Rossland, B. C., occupation Housekeeper, intend to apply for permission to purchase the following described lands:

Commencing at a post planted at or near the South East Corner of Lot 7900; thence south 40 chains, west 40 chains, north 40 chains and east 40 chains to point of commencement, and containing 160 acres more or less.

Dated August 10th, 1911.

NETTIE H. PLATT, Applicant.
James Fisher, Agent.

NOTICE.

Revelstoke Land District.
District of West Kootenay.

Take notice that I, Laura A. Ralston, of Harrisonburg, Virginia, occupation married woman, intend to apply for permission to purchase the following described lands:

Commencing at a post planted adjacent to the North East corner of Lot 9323, being the North West Corner; thence south 80 chains, east 80 chains, north 80 chains and west 80 chains to point of commencement and containing 640 acres, more or less.

Dated August 9th, 1911.

LAURA A. RALSTON, Applicant
James Fisher, Agent.

NOTICE.

Revelstoke Land District.
District of West Kootenay.

Take notice that I, John Kyle, of Ymir, B.C., occupation Lumberman, intend to apply for permission to purchase the following described lands:

Commencing at a post planted adjacent to the North West corner of Lot 9323, being the North East corner; thence running south 80 chains, west 80 chains, north 80 chains and east 80 chains to point of commencement, and containing 640 acres more or less.

Dated August 9th, 1911.

JOHN KYLE, Applicant.
James Fisher, Agent.

NOTICE.

Revelstoke Land District.
District of West Kootenay.

Take notice that I, Emma Foster, of Rossland, B. C., intend to apply for permission to purchase the following described lands:

Commencing at a post planted at or near the South East corner of Lot 8178, thence south 80 chains, west 80 chains, north 80 chains and east 80 chains to point of commencement and containing 640 acres, more or less.

Dated August 11th, 1911.

EMMA FOSTER, Applicant.
James Fisher, Agent.

NOTICE.

Revelstoke Land District.
District of West Kootenay.

Take notice that I, William R. McWhirter, of Ymir, B. C., occupation Lumberman, intend to apply for permission to purchase the following described lands:

Commencing at a post planted on the East shore of Mosquito Lake at or near the North-west corner of Lot 8402, being the South West corner, thence running north 80 chains along the shore of said lake, thence east 40 chains, south 80 chains and west 40 chains to point of commencement, and containing 320 acres, more or less.

Dated August 11th, 1911.

WILLIAM R. McWHIRTER, Applicant
James Fisher, Agent.

NOTICE.

Revelstoke Land District.
District of West Kootenay.

Take notice that I, Amie Treglown of Patterson, B. C., occupation, married woman, intend to apply for permission to purchase the following described lands:

Commencing at a post planted about Ten (10) chains East of the South West corner of Lot 8176, being the North East corner; thence south 80 chains, west 80 chains, north 80 chains and east 80 chains, to point of commencement and containing 640 acres more or less.

Dated August 11th, 1911.

AMIE TREGLOWN, Applicant.
James Fisher, Agent.

CERTIFICATE OF IMPROVEMENT

NOTICE.

Broadview (Fractional) L. H. and Indiana Mineral Claims, situate in the Trout Lake Mining Division of West Kootenay District.

Where located:—On Great Northern Mountain.

TAKE NOTICE that I, O. B. N. Wilkie, acting as agent for the Ohio Mines Development Co., Limited, Free Miner's Certificate Numnber B25597, intend, sixty days from date hereof, to apply to the Mining Recorder for a Certificate of Improvements, for the purpose of obtaining a Crown Grant of the above claims.

And further take notice that action under section 37, must be commenced before the issuance of such Certificate of Improvements.

Dated this 17th day of August, 1911.

O. B. N. WILKIE,
Trout Lake. B. C.

NOTICE.

Revelstoke Land District.
District of West Kootenay.

Take notice that I, Mabel Ralston, of Harrisonburg, Virginia, occupation School Teacher, intend to apply for permission to purchase the following described lands:

Commencing at a post planted adjacent to the North East Corner of Lot 9323, being the South West Corner; thence running north 80 chains, east 80 chains, south 80 chains and west 80 chains to point of commencement and containing 640 acres more or less.

Dated August 9th, 1911.

MABEL RALSTON, Applicant.
James Fisher, Agent.

Department of the Naval Service.

A competitive examination will be held in November next at the examination centres of the Civil Service Commission for the entry of Naval Cadets for the Naval Service of Canada; there will be 25 vacancies.

Candidates must be between the ages of 14 and 16 years on the 1st of January next; must be British subjects and must have resided, or their parents must have resided in Canada for two years immediately preceding the examination; short periods of absence abroad for purpose of education to be considered as residence.

Successful candiaates will join the Royal Naval College at Halifax in January next, the course at the College is two years and the cost to parents, including board, lodging, uniform and all expenses, is approximately $400 for the first year and $250 for the second year.

On passing out of College, Cadets will be rated Midshipmen, and will receive pay at the rate of $2 per diem.

Parents of intending candidates should make application to the Secretary Civil Service Commission, Ottawa, before 15th October next.

Further information can be obtained on application to the Secretary, Department of Naval Service, Ottawa

Unauthorized publication of this notice will not be paid for.

G. J. DESBARATS,
Deputy Minister of the Naval Service
Department of the Naval Service,
Ottawa, August 1st, 1911.

Ridgways Coronation TEA

Packed in BEAUTIFUL CORONATION SOUVENIR TINS

60¢ a pound

In commemoration of the coronation of King George V, "Ridgways" have put on the market a coronation tin of a most picturesque and exquisite design, bearing excellent portraits of King George V, Queen Mary and the Prince of Wales. Special panels have been designed representing Canada, India, Africa, Australia and New Zealand.

Only a limited number have been imported. Price 60c. for one pound tins.

At first shops.

BY APPOINTMENT TO THE LATE QUEEN VICTORIA — EST'D. 1836

"AT IT HERE SINCE 1900."

DOW, FRASER & CO. LTD.

YOU WORK, MAKE YOUR MONEY WORK TOO.

BY DEPOSITING YOUR SAVINGS WITH US THEY WILL EARN 4% INTEREST WHICH WE CREDIT MONTHLY :

AND MONEY IS RETURNABLE ON DEMAND AS QUICKLY AS THE MAILS CAN CARRY IT.

PEOPLE JUST AS CAREFUL AND CAUTIOUS AS YOU CAN BE,

ARE WELL PLEASED, AND THOROUGHLY SATISFIED,

WITH THE WAY IN WHICH OUR BUSINESS IS TRANSACTED-A BUSINESS MANAGED BY PEOPLE OF

MATURED EXPERIENCE & HIGHEST INTEGRITY.

A POSTAL, GIVING YOUR NAME & ADDRESS WILL PROMPTLY BRING YOU FULL INFORMATION.

WRITE TO-DAY.

SHOULD YOU HAVE ANY FINANCIAL BUSINESS IN VANCOUVER or VICINITY, RENTS TO COLLECT, AGREEMENTS FOR SALE or MORTGAGES TO LOOK AFTER AND COLLECT, FIRE INSURANCE TO PLACE LET US ATTEND TO IT.

WE ARE PLEASING OTHERS WE WILL BE SURE TO PLEASE YOU.

DOW, FRASER & Co. LTD.
321 Gambie Street,
Vancouver B.C.

Shiloh's Cure

quickly stops coughs, cures colds, heals the throat and lungs. . . . 25 cents.

FURNITURE

We carry a complete stock of Furniture, Carpets, Linoleums, Oilcloths, etc. Get our prices before purchasing elsewhere.

R. Howson & Co., Revelstoke, B. C.

Shaw's Sash and Door Factory

Manufacturers of Sash and Doors, Mouldings and all kinds of Woodwork.

Get your Screen Doors and Windows made to Order.

G. D. Shaw, - Proprietor

Central Hotel

Abrahamson Bros., Props.

Enlarged and Improved. First-Class in every respect. All modern conveniences Large Sample Rooms.

Rates $2.00 per day Special Weekly Rates

Revelstoke, B.C.

ORIENTAL HOTEL

suitably furnished with the choicest the market affords. Best Wines, Liquors and Cigars. Rates $1 a day. Monthly rate.

J. ALBERT STONE PROP.

E. G. BURRIDGE

Tinsmith Repairs, Hot Air, Pipe and Furnace work

—WORK SHOP—

Connaught Ave. - Revelstoke

UNION HOTEL

ARROWHEAD, B. C.

Special Attention given to commercial men and tourists. First-class sample rooms. Finest scenery in British Columbia, overlooking Upper Arrow Lake.

W. J. Lightburne, Prop

R. Z. CRAWFORD

CONTRACTING

PAINTER

Satisfaction guaranteed

Agent for Flexlume Electric Signs

R. Z. CRAWFORD

Residence Cor. 3rd St. and Robson ave Shop in Alley back of E. J. Bourne's Store, First Street

H. B. STONEX

Practical.. Machinist

Repairs of all kinds neatly done
Bicycle and Gun work a specialty
Estimates given on any class of work

Front Street.

Lumbermen

It will pay you to make a call at

F. B. WELLS,

Fur Buyer and Exporter
Old Town, - Revelstoke, B. C.

before buying your outfit of working clothes for the bush. I make a specialty of Logging Shoes, Pants, Sox, Shirts Blankets and everything required in your business.

CEMENT BLOCKS

Manufactured for all classes of buildings

CEMENT AND LIME FOR SALE
FIRE CLAY AND FIRE BRICKS

For sale in large or small quantities at the lowest prices for cash
All kinds of building and plastering undertaken

Foote & Pradolini,

REVELSTOKE

Fruit Lands

FOR SALE

Galena Bay lands in parcels of 10 or 20 acres or en bloc. Correspondence invited.

John Shaw, Agent,

Box 616 Arrowhead

Five Ac

Suitable for sub...
Close to City Limits

PRICE $800

Half Cash Balance on Terms

W. B. ROBERTSON

Real Estate and Insurance

Corner McKenzie Ave. and 2nd St.

1887 GONZAGA COLLEGE 1912

Conducted by the Jesuit Fathers as a boarding and day school, enters upon its jubilee year, with a well known record of steady progress and success. In its present state of development, with its complete staff of competent professors and its up-to-date equipment, it offers today the best educational facilities of any institution in the northwest. Full collegiate high school and commercial courses, also preparatory department for younger students. Last year's enrolment 516. Fall term opens on Sept. 6, 1911. Catalogue on application. Address President, Gonzaga College, Spokane, Wash. jly 15

HOLY NAMES ACADEMY AND NORMAL SCHOOL

SPOKANE, WASH.

Catalogue and Rates on Application.
Address: SISTER SUPERIOR.

LADIES AND GENTLEMEN

The Dominion Elections

will soon be on
so also will be

The Shooting Season

Game Heads Mounted by

TAXIDERMIST EDWARDS

P O. Box 31

REVELSTOKE, - B. C.

Dr. de Van's Female Pills

A reliable French regulator; never fails. These pills are exceedingly powerful in regulating the generative portion of the female system. Refuse all cheap imitations. Dr. de Van's are sold at $5 a box, or three for $10. Mailed to any address. The Scobell Drug Co., St. Catharines, Ont.

Sold at Macdonald's Drug Store.

BOY SCOUUS' CAMP AN ENJOYABLE AFFAIR

One Week Spent in Actual Scouting Work--Daily Routine of Business

After having spent a most successful week in camp, above the Big Bend Falls, the First Revelstoke Troop of Boy Scouts returned to the city on Saturday evening. The scouts were fortunate in having excellent weather for their camp, and made the best possible use of each day while there.

The first day was taken up in putting the camp into shape, and by evening all was in readiness for the week's work, the scouts having worked like little beaver's all day, and had a heavy pack over a mile of the hardest trail from the Big Bend road up through the timber to the camp, near the falls. A wider trail had to be swamped, trees to be cut down, and fallen dead trees to be removed, but nobody murmered every scout doing his share of the work in the most willing manner.

The second day being Sunday, everyone took a rest, and no work that could be avoided was done. In the afternoon a squad of the boys, under Patrol Leader Williamson took a walk down to the falls and were back in time for supper. After supper the evening was passed away very pleasantly, hymn selections and sacred music being played on the gramaphone till 9:30, when the bugle call told the scouts it was time to retire.

The morning of the third day was bright and clear, and at 6 a.m. each scout was up and stirring. After each scout had hung out his blankets on the lines, and breakfast was over, a fatigue party was told off for duty under Patrol Leader Alfred Tapping, while the remainder were taught lessons in scoutcraft, pioneering, track finding, camp building and knots and splices, which took up all the morning. For an hour or so after lunch, the studies were resumed, then the party went down to the foot of the falls to fish, and seven brook trout were captured. The remainder of the week untill Saturday morning was [illegible] somewhat similar manner, scoutcraft posts; fishing expeditions were made, and [illegible] were taken.

[illegible] afternoon the camp [illegible] Mrs. Smith and the scouts were [illegible] the good things to eat, left behind them. They made a thorough inspection and expressed themselves as pleased with all they saw.

On the Sunday previous Mr. R. Lawrence and a gentleman friend drove out to the falls with the object of visiting camp, but failed to find the trail leading up to the same They left a parcel on the road, however, which the scouts afterwards found.

Saturday was spent chiefly in making ready to leave camp and all were sorry that the camp had to be broke up so soon. The behaviour of the boys on the whole was splendid, and considering that this was the first camping experience of many of them, they proved to be good scouts.

The following scouts, Patrol Leader Williamson, Patrol Leader Alfred Tapping, Scouts Dicky, Lawrence and Robt. Tapping, are especially commended, and a reward of 100 marks each has been given them for each branch of the scout work, as shown herewith, cooking, camp building, trail making, track finding, path finding, knots and splices, pioneering tenderfoot tests and general behaviour.

Scouts A. Pagdan took ninety per cent. in camp building, trail making, path finding, pioneering, general behaviour, W. Smith, 75 per cent, R. Stone 60 per cent., D. Abrahamson 40 per cent.

WILL AFFILIATE

Bishops Draw Up Program for Formation of College

Rev. C. A. Procunier returned on Saturday last from the coast where he had been as a representative of this diocese on the business described in the Vancouver World as follows:—

Representatives from the four dioceses of the Episcopal Church of British Columbia, together with the three bishops of the province, gathered at St. Paul's parish hall yesterday afternoon and took up the question of establishing a college in connection with the new University of British Columbia at Point Grey. The matter has been under way for some time, and a week or two ago Bishop Perrin of the diocese of Columbia, Bishop de Pencier, of the diocese of Westminster, and Bishop Du Vernet, of the diocese of Caledonia, drew up a program for the formation of a theological college, in which two halls at least should be affiliated, with common instructors in two subjects. This program was submitted to the delegates yesterday afternoon and was agreed to with a very few alterations, the most important of which was that any college would hold the privilege of joining after the institution had been established. At the next meeting of the synod of the Episcopal church in the province a board of governors will be elected, the latter in turn electing a president. The delegates recommended the engagement of as many common professors, teaching common subjects, as possible, with an idea toward the unity of the halls affiliated. Bishop de Pencier of this diocese is nery enthusiastic over this latest important step by the church, which he feels will be a great uplift of the church of the province.

STRAYED—to the West End Dairy, about a week ago, a Red and White Bull Calf, about seven months old. Owner may have same by proving property, paying for cost of feed and for this advertisement.—A. G. Carlson Ag.26 2t.

TO RENT—Small Cottage, overlooking Lower Town. Apply Drawer B.

WANTED—Good girl for general Housework, good wages. Apply, Mail-Herald Office.

MALE HELP WANTED—You can make $7000 per year as our agent, $200 cash secures sole agency—Suite 7, 739 Hastings street, west, Vansouver. Ag. 26 3t.

NOTICE TO CONTRACTORS

PROVINCIAL HOME, KAMLOOPS, EAST WING ADDITION.

Sealed Tenders, superscribed "Tender for East Wing Addition, Provincial Home, Kamloops," will be received by the Honourable the Minister of Public Works up to 12 o'clock noon of Wednesday, the 20th day of September, 8911, for the erection and completion of an east wing addition to the Provincial Home, Kamloops, B. C.

Plans, specifications, contract, and forms of tender may be seen at the offices of the Provincial Timber Inspector, Vancouver, B. C.; the Government Agents, Kamloops, New Westminster, and Revelstoke; and at the Department of Public Works, Parliament Buildings, Victoria, B. C.

Intending tenderers can, by applying to the undersigned, obtain one copy of the drawings and one copy of the specifications for the sum of twenty dollars ($20).

Each tender must be accompanted by an accepted bank cheque or certificate of deposit on a chartered bank of Canada, made payable to the Honourable the Minister of Public Works, for the sum of $5,000, which shall be forfeited if the party tendering decline to enter into contract when called upon to do so, or if he fail to complete the work contracted for. The cheques or certificates of deposit of unsuccessful tenderers will be returned to them upon the execution of the contract.

The successful tenderer shall furnish a bond of a guarantee company satisfactory to the Minister of Public Works, equal to ten (10) per cent. of the contract amount, for the due fulfilment of the contract.

Tenders will not be considered unless made out on the forms supplied signed with the actual signature of the tenderer, and enclosed in the envelopes furnished.

The lowest or any tender not necessarily accepted.

J. E. GaRIFFITH,
Public Works Engineer.
Public Works Department,
Victoria, B.C., August 24th, 1911.

NOTICE

Revelstoke Land District.
District of West Kootenay.

Take notice that sixty days after date Dominion Sawmills and Lumber Ltd., of Revelstoke, B. C., a Lumber Company intend to apply to the Minister of Lands for permission to purchase (240) Two hundrtd and forty acres of land described as follows:

Commencing at a post planted 2 chains south from the South East corner of Pearsons Pre-Emption, Lot 3092, Group One, Kootenay District and marked "D. S. M. & L. Ltd., South West Corner Post," thence north 60 chains, thence east 40 chains, thence south 60 chains, thence west 40 chains to the point of commencement.

Dated this 8th day of August, 1911.
Dominion Sawmills & Lumber, Ltd.
Ag.19-60 By James England, Agent

FOR SALE—160 acres of land in the Bitter Root Valley, Montana, cheap for cash or trade for vacant lots.—Box 287, Revelstoke, B. C. 4t.

NOTICE TO CREDITORS.

In the Matter of the Estate of James E. Long, deceased.

Notice is hereby given that all creditors and others naving claims against the Estate of James E. Long, late of Revelstoke, B. C., deceased, who died at Revelstoke on or about the 12th day of June, 1911, are requested to send to the undersigned, Solicitors for Rev. C. A. Procunier, Executor of the last will of said deceased, within 60 days from date, full particulars of their claims, duly verified, and that after that date the said Execdtor will proceed to distribute the said estate amongst those entitled thereto, regard being had only to those claims of which said Executor shall have then received notice.

Dated August 16th, 1911.
HARVEY, McCARTER & PINKHAM,
Solicitor for Rev. C. A. Procunier,
Executor of the last will of Deceased.

Bees for sale—two colonies for $25. Mrs. Geo. Laforme, phone 220.

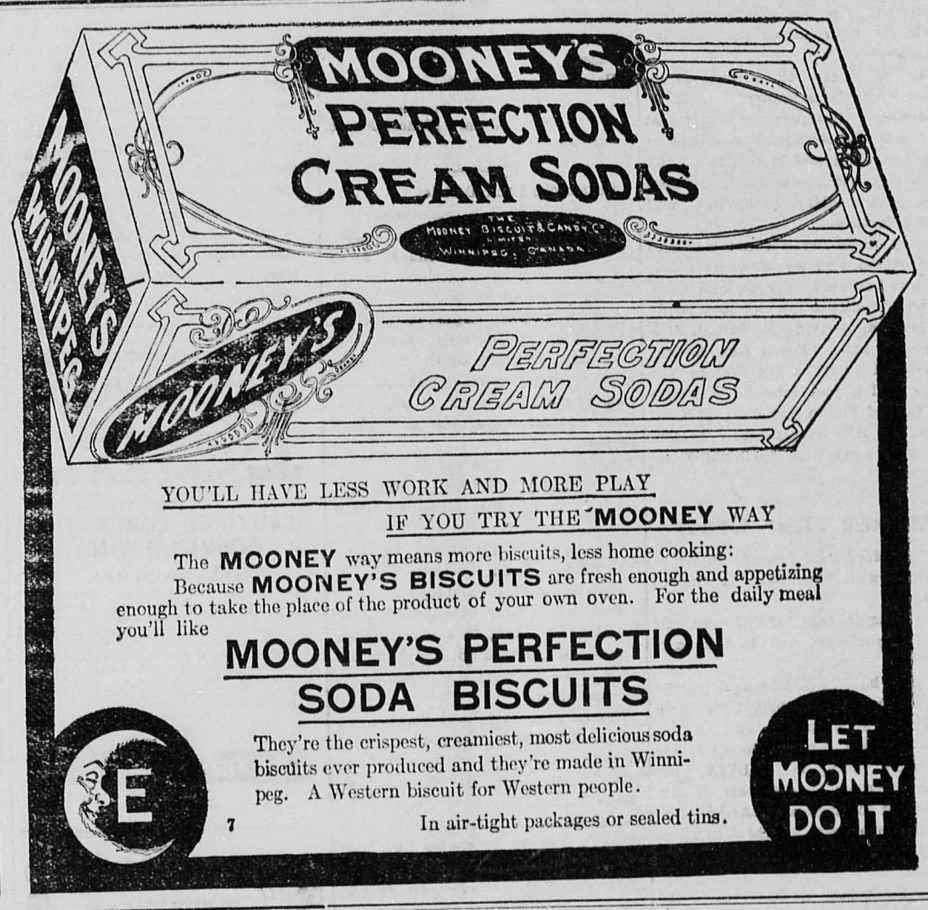

FOURTH ANNUAL

Fall Exhibition

Revelstoke, B. C.

Monday-Tuesday, September 11-12, 1911

$5,000 IN PRIZES

Agricultural and Fruit Exhibits, Live Stock, Poultry, Ladies' Work
Home Made Cooking and Preserves Manufacturers' Exhibits

GOOD HORSE RACING AND SPECIAL ATTRACTIONS

Special Railway Rates—One-and-One-Third Fare
for the Round Trip to the Revelstoke Exhibition

Music by the City Band

SEE THE SPECIAL PRIZES FOR FRUIT AND VEGETABLES
FROM SURROUNDING DISTRICTS

A. McRAE, Pres. F. B. WELLS, Treas. W. B. ROBERTSON, Sec.

UNDER ENTIRELY NEW MANAGEMENT

St. Leon Hot Springs Hotel

Hot mineral baths especially recommended for invalids and those in need of toning up.

Exclusive baths provided for ladies. 26 Private Rooms handsomely fitted up.

Rates $1.50 to $2 per day, or $10 per week.

H COUSINS, PROP.

Fruit and Vegetable Boxes and Crates

Our Box Factory is now running and we are in a position to supply all kinds of fruit and vegetable boxes and crates. Those who have not already sent us their orders should do so at once as they are coming in fast, and we would like to deliver all orders in good time. Our boxes are equal to any on the market and prices can be had on application to S. McMAHON, Revelstoke, or to

THE KERNAGHAN LUMBER COMPANY, LTD.
Salmon Arm, B. C.

TO OUR CUSTOMERS

As there is very little pasture we are compelled to use hay and feed more or less all the year round, therefore on and after September 1st. milk will be eight quarts for a dollar, or we will have to beef the cows.

Mrs. R. A. Upper.
F. Fleetham
A. Cancelliere
A. G. Carlson
Mrs. G. Anderson
B. Bebelato

Rebate on Taxes For 1911

A discount of twenty per cent. will be allowed upon the General and School Rate for current year, upon all Taxes paid on or before September 20th prox.

By Order,
BRUCE A. LAWSON,
Aug.2, Sept. 20 City Clerk

Water Notice

I, H. C. Wallis, of Arrowhead, druggist, give notice that on the 28th day of August, I intend to apply to the Water Commissioner, at his office in Revelstoke, for a license to take and use 40 inches of water from Davis Creek in Kootenay District. The water is to be taken from the sream about one hundred feet above, and is to be used on land owned by applicant for irrigation and domestic purposes.

H. C. Wallis.

NOTICE

Revelstoke Land District.
District of West Kootenay.

Take notice that I, J. C. Elliot, of Arrowhead, B. C., occupation, physician, intends to apply for permission to purchase the following described lands:

Commencing at a post planted near N.W. corner post of Lot 7958 and running 60 chains north, thence 60 chains east, thence 60 chains south, thence 60 chains west to the point of commencement and marked "J. C. Elliot's S. W. Corner Post, containing some 400 acres more or less.

Dated August 7th, 1911.
J. C. ELLIOT.
Per R. Armstrong, Agent.

BREWERY FOR SALE.

Under instructions the undersigned Solicitors for the Executor of the last Will of the late James E. Long, of Revelstoke, B. C., a brewer, deceased, invite tenders for the purchase of the business and property known as "Long's Brewery" at Revelstoke. The area of the land is between five and six acres with a good stream of water running through it. The buildings and improvements consist of a brewery and dwelling and a profitable brewing business has been carried on there during several years past.

Tenders will be received by the undersigned up to and including September 15th, 1911, for the purchase of the property.

Further particulars, if desired, may be obtained from the undersigned.

HARVEY, McCARTER & PINKHAM,
Solicitor for the Executor.

KOOTENAY LODGE, No. 15 A. F. and A. M.

Regular meetings are held in MASONIC TEMPLE, Oddfellows' Hall on the Third Monday in each month at 8 p. m. Visiting brethren are cordially welcome.

ROBT. GORDON, W. M.
W. B. ROBERTSON, Secretary.

SELKIRK LODGE 12, I. O. O. F.

Meets every Thursday evening in Selkirk Hall at 8 o'clock. Visiting brethren cordially invited.

J. S. HOOLEY, N. G.
JAS. MATHIE, Secretary.

COURT MT. BEGBIE, No. 3461. OF I. O. F.

Meets in I. O. O. F. Hall next to Tapping's Opera House every second and fourth Monday in month. Visiting brethren cordially welcomed.

G. W. BELL, C. R.
WM. S. CAMERON, Rec.-Sec.

GOLD RANGE LODGE, K. of P., NO. 26, REVELSTOKE, B. C.

Meets every Wednesday except the Third Wednesday of each month in Oddfellows' Hall at 8 o'clock. Visiting Knights are cordially invited.

J. Y. SIMPSON, C. C.
G. H. BROCK, K. of R. & S.
M. of F.

C. W. O. W.

Mountain View Camp, No. 229.

Meets Second and Fourth Wednesdays in each month in Selkirk Hall. Visiting Woodmen are cordially invited to attend

H. W. EDWARDS, Con. Com.
JAMES McINTYRE, Clerk.

HARVEY, McCARTER AND PINKHAM,
Barristers, Solicitors, Etc.
Imperial Bank Building Revelstoke, B. C.
Money to Loan.
Offices—Revelstoke, B. C., and Cranbrook, B. C.
Geo. S. McCarter, Revelstoke,
A. M. Pinkham, Revelstoke,
J. A. Harvey, Cranbrook

ROBERT SMITH,
Provincial Land Suveyor,
Mining Surveyor,
Engineering
McKENZIE AVE.,
BOX 106, REVELSTOKE.

NOTICE.

Certificate of Improvement.

Wakefield, Helen, Colorado, Del Norte, Del Rey, San Juan, Delta, and Marguerite Mineral Claims, situate in the Lardeau Mining Division of West Kootenay District. Where located:—on Mohawk Creek.

Take Notice that I, A. H. Green, acting as agent for John R. Henry, Special Free Miner's Certificate No. 3810, intend, sixty days from date hereof, to apply to the Mining Recorder for Certificates of Improvements, for the purpose of obtaining Crown Grants of the above claims.

And further take notice that action under section 37, must be commenced before the issuance of such Certificate of Improvements.

Dated this 20th day of October, A. D., 1910.

A. H. GREEN.

NOTICE.

Revelstoke Land District
District of West Kootenay

TAKE NOTICE that I, Samuel W. Ralston of Harrisonburg, Virginia, occupation Photographer, intends to apply for permission to purchase the following described lands:—

Commencing at a post planted adjacent to the southwest corner of Lot 8148: thence north 80 chains; west 40 chains, south 80 chains; east 40 chains to point of commencement and containing 320 acres more or less.

SAMUEL W. RALSTON.
James Fisher Agent.
Dated June 12th, 1911.

NOTICE.

Revelstoke Land District.
District of West Kootenay.

Take notice that I, Harry Johnston, of Arrowhead, B. C., occupation Merchant, intends to apply for permission to purchase the following described lands:

Commencing at a post planted at about three hundred yards south of Creek on sand point about two miles north of Cape Horn on Upper Arrow Lake, running twenty chains north, thence eighty chains east, thence twenty chains south, thence eighty chains west along the lake shore to point of commencement and containing one hundred and sixty acres more or less.

Dated July 10th, 1911.
HARRY JOHNSTON.

NOTICE

Revelstoke Land District.
District of West Kootenay.

Take notice that I, Josiah Hack, of Revelstoke, B. C., occupation hair dresser, intends to apply for permission to purchase the following described lands.

Commencing at a post planted at about the south-east corner of Harry Johnston's application to purchase, and running north forty chains, thence east sixty chains, thence south forty chains, thence west sixty chains along the Lake shore to point of commencement and containing three hundred and twenty acres more or less.

Dated July 17th, 1911.
JOSIAH HACK.

See special window displays.

Revelstoke's Department Store

C. B. Hume & Co., Limited

Mail or Telephone your orders. Have our Traveller call. Send the children to the store or come yourself.

No order too large or too small for us to handle.

The Six Footer and The Five Footer

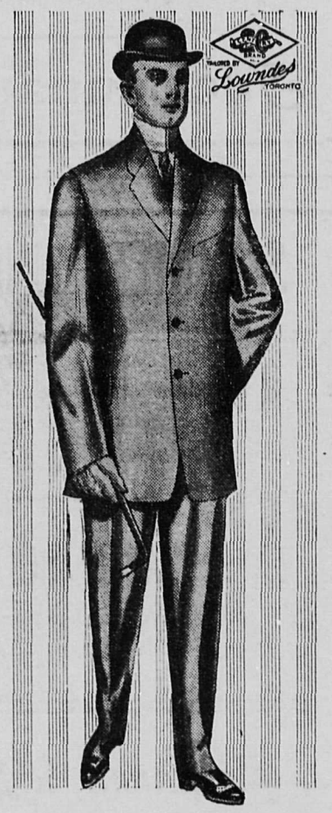

Can both be fitted perfectly with the 20th Century Brand type and model system. It ensures not only perfect fit but perfect style. It is a marvellous achievment in fine tailoring and worth knowing about. We are Sole Agents

Prices $22 to $35

Sweater Coats

We are headquarters for high class sweater coats that will appeal to all. Coats with the "Hewson" label, made from pure Nova Scotia wool; coats made from fine imported wools. All the new shades, made either with the low vest neck or with the high military or reversible collars; light, medium or heavy weights. Also the heavy hunting sweaters with extra high reversible collars, either plain or in the pineapple weaves.—Prices $2.50 to $6.00

New Tailored Suits

Of Beauty and Distinction

Your suit MUST be right; style MUST be up-to-date; material MUST be good, and most important point of all—fit and workmanship MUST be perfect.

Our New Fall Suits

Embody the latest fashion tendencies, are made of best material procurable by highly skilled labour, you will like them knowing that in fit and finish they cannot be surpassed.

New Fall Coats

In Latest Styles

Made in Broad Cloths, Mixed, Diagonal and Basket Weave Tweeds, with Military and Shawl Collars; man tailored and lined with best mercerised lining, finished with velvet, silk and heavy fancy buttons.

Call and See Them

Ready-to-wear Department

Second Floor

TAKE THE ELEVATOR

House Furnishings

Wall Papers

WALL PAPERS—Why have your room look dingy when you can brighten it up with a pretty wall paper at so little cost. We have a choice line of this season's papers in dainty shades of Blues, Fawns, and Greys, Crossbar Linens, as well as the heavier shades of Greens, Reds and Browns, suitable for dining rooms, living rooms and kitchens. Call and look them over. We don't blame the customer who is hard to satisfy, but show them something that is sure to plaase.

Blankets, Bed Comforts

We have a splendid line of Blankets, heavy weight, for Fall and Winter use, in White, Red and Silver Grey, also a choice new lot of Children's Crib Blankets and Comforts in Blues and Pinks, exceptionally dainty and splendid value—90c. to $1 75 each.

Regular size Bed Comforts in Eiderdown Lambs wool and Maish Laminated Cotton.

All Choice Goods

Iron Beds

Mattresses and Pillows

A nice range of cheap and medium priced Beds carried in stock at our warehouse.

A splendid line of Feather Pillows. See our Special at **$1.75 PER PAIR.**

Window Shades

Curtain Poles and Fixtures

We make window shades to measure, any size, an exceptionally fine line of Shade Goods which do not crack or pinhole. Brass and wood Curtain Poles, all sizes, with fittings to suit.

Veribrite Vernoil

The Magic Furniture Polish

Havve you tried Veribrite, if not, do so. You will be surprised at the ease with which you can keep your furniture looking like a mirror.

Try It for Dusting

High Class Groceries

Seasonable Fruits

We can always assure you of the best quality of fresh fruits. We are now receiving daily Peaches, Pears, Plums, Canteloups, Oranges, Bananas, Lemons, Watermelons, Ripe Tomatoes and Cucumbers. Place a standing order with us to be filled from fresh arrivals each morning.

Get Hume's Prices

Baking Powders

We are just opening up a new shipment of Price's Baking Powder in 6 oz., 12oz., 2½lbs. and 5lb. cans. The constant and rapid increase in the demand for this Baking Powder, shows the public's appreciation of a medium priced baking powder that can be relied upon as being pure and wholesome. In PRICE'S you have Quality. Quantity and Price.

Hume's for Choice Groceries

Condensed Coffee and Cocoa

Reindeer brand condensed Coffee and Cocoa is made from the best grades of Coffee and Cocoa, pure granulated sugar and cream. It is rich, and always ready by simply adding boiling water. One can makes twenty-five cupfuls. It will keep in the same can after being opened. A choice article for the campers and summer widowers.

Breakfast Foods

Quality is the main consideration in the manufacture of food-stuffs. We handle only the best and purest goods on the market and consequently our Breakfast Foods are in big demand. We handle them all and can always give the best to be had. Ask us for prices per dozen packages.

Feed

We are headquarters for Hay, Oats, Bran, Shorts, etc. Ask prices.

REID & YOUNG

1911 FALL MILLINERY DISPLAY

Wire from East received :—MISS CALL leaving for Revelstoke with latest Trimmed and Untrimmed Novelties in Fashionable Ladies' Hats.

1911 FALL MILLINERY DISPLAY

REID & YOUNG

THE CITY IN BRIEF

Coal coming in at H. N. Coursier's Agency.

Jailor Thos. Bain returned on Monday from a several weeks holiday.

Mrs. Beck and Mrs. McMillan left on Monday for a visit to Vancouver.

Mr. E. H. Lewis, of Spokane, was in town for several days this week.

90 acres of garden property near town, cheap.—H. N. Coursier. tf.

"St. Paul" the beautiful Biblical story at the Edison theatre tonight.

Mr. J. H. Hartland of the Molsons Bank left yesterday for a few weeks holidays to the coast.

Mr. A. B. McCleneghan, manager of the Imperial Bank, is spending the week in Vancouver.

Mr. D. Gallicano leaves tomorrow for Spokane, where he is taking his boy to attend college.

Mr. W. Brown, an old time resident of this city, and now of Oregon is visiting in the city.

Come and see "St. Paul" the beautiful Biblical story in motion pictures at the Edison theatre tonight.

Miss Brooks who has for some time been employed in the law office of C. E. Gillan, left on Saturday for Bellingham.

The death occurred on Sunday, of the three-month-old child of Ah Sing the McKenzie avenue Chiaese restaurant keeper.

A new program for Friday and Saturday, including Pathes Gazette, and Warwick's Chronicle at the Edison theatre.

Mr. Thos. Little, C.P.R. train despatcher, returned yesterday from a trip to Vancouver, Edmonton, Calgary and other places.

Mr. and Mrs. A. W. Greenwood returned from their honeymoon trip in the Okanagan on Saturday night and are residing in their new bungalow on Seventh street.

The death occurred on Sunday, August 27th, of Christina Macgregor aged 79 years. The funeral was held from the residence of Mrs. Wales, Fourth street, on Tuesday at 2:30 p. m.

Mr. A. Brooker, ticket agent of the C.P.R., left on Sunday night for a few weeks holidays to Victoria, Vancouver, Edmonton and Calgary. During his absence his position will be taken by Mr. A. Twitchel of Vancouver.

LOST—On Wednesday evening, between Mrs. Moran's ranch and the top of the hill. A Ladies' Black Hand Bag containing embroidery work, a Pair of Spectacles and a small sum of money, etc. Finder will be rewarded by returning the bag and contents, or any part of them to A. J. Macdonell.

Moving Pictures Tonight.

New Laid Eggs 50c. Per Doz.

In order to get the best results from your chickens you must provide the best foods available, as without these, egg producing foods you certainly do not get the best results, but to avoid this try our Beef Scrap, Oyster Shell, Grit, Crushed Bone or Alfalfa Meal.
FEED—We also carry a full stock of Hay, Oats, Wheat, Barley, Corn, Chop, Bran and Shorts.

A. HOBSON, Baker and Grocer.

FOR SALE

20 acres first class land close to city, suitable for either fruit or mixed farming. Will sell in lots from 5 acres up, $85 an acre. Easy terms.

KOOTENAY AGENCIES LIMITED

Lump coal for heating, nut coal for cooking.—H. N. Coursier.

Mr. Moore of the Molson's Bank is back from his holidays at Calgary.

Mrs. John Lyons returned yesterday from an extended visit to friends in Winnipeg.

Some desirable acerage and residential property adjacent to town on easy terms.—H. N. Coursier. tf.

Mr. F. M. Gibson expects to have his bungalow on Sixth street completed ready for occupancy by the first of October.

Next Monday will be Labor Day and a public holiday. So far there has been nothing arranged to celebrate the day here.

Mr. W. Hornell of the C. B. Hume store, left on Thursday for a month's holidays to friends and relatives in Eastern Canada.

Mr. F. W. Laing left on Monday morning for Vancouver to attend the fair there. He took a pen of his fancy birds with him.

Mr. John Keen, returning officer for Kootenay, is in the city today instructing the deputies in their duties at the coming election. Mr. Keen is spoken of as one of the best returning officers in the Dominion.

The Conservative Association of the city will give a smoker in Selkirk hall tonight, for which a good program has been arranged including a short address by C.R. Hamilton of Nelson. Everybody is invited.

In the Presbyterian church on Friday evening, Rev. George A. Wilson, B. A., superintendent of Missions in B. C., will deliver an address on "The Missionary Problems of British Columbia." The lecture will be preceded by a musical program, which will start at eight o'clock. The meeting is open to all.

Come to the smoker of the Conservative Association in Selkirk hall tonight, and spend a few pleasant hours.

The Juvenile Bostonians, that bright aggregation of youngsters, which have delighted large audiences in this city for many years past will be at the Edison theatre again on Sept. 19 and 20. Keep the date open

Miss M. A. McKenzie, of Saskatoon who has been spending the summer with her sister at Vancouver, and other places, is spending a few days with her sister Miss McKenzie, principal of the high school here.

This afternoon's half holiday will be the last of this season, it being the last Wednesday afternoon of August. On the whole the half holidays have been very acceptable to the store employees, but they have not been taken advantage of in the interests of sports as they should have been.

One of the rankest propositions parading under the name of a circus struck this city on Tuesday and held quite a large number of people up for a dollar admission to a two-bit show. It without doubt is one of the biggest outrages perpetrated on an unsuspecting public and should be called in, as it has nothing to show that is worth while. We refer to the so-called J. H. Eschman show

Mr. G. A. E. Evans has severed his connection with the Lawrence Hardware Co., where he has been engaged for the past ten months, to take over the office management of the Revelstoke Sash & Door Factory, together with the contracting business of Mr. Geo. D. Shaw. The factory and contracting business of Mr. Shaw has increased so rapidly of late that he has found it necessary to have a man to look after the office work exclusively.

BEWS' DRUG STORE

Ready for School Opening

A complete stock of Public and High School Books.

New designs in Exercise and Scribbling Books.

ALL SCHOOL SUPPLIES

NEW BOOKS

"The Harvester" by author of Freckles $1.50
"Girl of the Limberlost" $1.50
"The Eternal Fires," by Victoria Cross $1.50
"The Victory of Allan Rutledge ..... $1.50 (Answer to calling of Dan Mattgews)
"Madam X" $1.50
"Jack Ballington Forester" by author of Bishop of Cottondown.
"The Gift Wife".....by R. Hughs

Rexall Remedies for All Ailments

The guarantee on every package reads: "The Store selling this preparation guaranteed it to give satisfaction. If it does not, go back to the store where you bought it and get your money back. It belongs to you and we want you to have it."

THE "REXALL" DRUG STORE

Jim Jeffries, the ex-pugilist, is hunting for bears in Alaska.

Mr. Nelson Anderson was taken to New Westminster today.

Pro. DeFeo will start his music lessons at his studio on second street.

The city of Vancouver mailed one week 35,000 tax notices. The postage cost $350.

The government has ordered the city of Chilliwack not to dump its raw sewage into the Fraser river.

It is rumored that 6,000 Doukhobours will settle on Anarchist mountain, a few miles west of Greenwood

An official report from Ottawa makes the area sown with spring wheat in the north-west to be 1,500,000 acres larger than last year.

Preparations are being made for the thorough renovating of the local Y.M.C.A. building preparatory to the fall and winter work.

The Kootenay Agencies' building is in the hands of painters and paper hangers, and the interior is undergoing a thorough renovating.

...A small fire in the C.P.R. shops last night at about 10 o'clock gave the firemen a little run, but fortunately the blaze amounted to nothing.

There will be a full crop of apples this year in the Grand Forks district. In the Okanagan the crop will be about 60 per cent of the usual production.

Labor troubles in Britain are gradually subsiding, although the railway strike is not completely over and there is rioting still in a few places in the provinces.

Slipping on the greasy boards of the C.P.R. freight wharf at Nelson, C. C. Blaycock, until recently employed as stenographer and bookkeeper by the Rock Creek Lumber company, of Elko, in East Kootenay, fell into the lake and was drowned.

The Chief of Police yesterday found it advisable in the interests of the morality of the community to shut down on one of the rank exhibitions of dancing in connection with the Eschman show which opened up for business here and charged a dollar for admission.

Mr. A. E. Miller has been re-appointed as public school inspector of this district with headquarters at Revelstoke. Mr. W. H. M. May has been appointed to South Kootenay district to succeed D. L. McLaurin, who has been transferred to Victoria Inspector J. T. Pollock, formerly in charge of Kamloops, has been removed to Vancouver.

Mr. Thos. Hooper of Vancouver, and architect of the new court house now building, is in the city today in connection with the working out of the plans of the building. The building, Mr. Hooper says, will be one of the very best in the Interior, and one of which any city should be proud. Mr. Hooper remembers being in Revelstoke twenty-five years ago, and has a vivid recollection of sleeping in a boxcar overnight and "eating hay for breakfast next morning."

A number of Revelstoke Oddfellows came down on Wednesday to pay a fraternal visit to the brethren here, and play their annual game of baseball in the afternoon. They were taken by the local boys for a trip on the lake, in the evening a smoker was held in the lodge room at which a pleasant and social time was spent, one of the Revelstoke boys announcing during the evening that after closely studying the score book he found the score was 32 to 28 in favor of Salmon Arm.—Salmon Arm Observer.

School Reopens

The schools re-opened on Monday, and it is estimated by Principal Colpitts that the attendance will be increased by at least 100 pupils by the time the term is in full swing. On Monday, as might be guessed the largest increase was shown in the primary department where about sixty new pupils were registered. In the other departments there were about twenty new pupils on hand and it is thought that the next few weeks will bring out another twenty or thirty others who have not yet put in an appearance.

Since the closing of the schools after the summer session the buildings have all been put in repair, and the teachers who all did so well with their pupils at the examinations look forward to a very successfuff term. On the whole the storekeepers have been very materially affected by the opening of school as the pupils required quite a list of material to begin the term with.

SIR WM. WHYTE RETIRES

Will Be Succeeded by General Manager Bury

Winnipeg, Aug. 29—While reports had gone the rounds from time to time that Sir William Whyte was to sever his active connection with the Canadian Pacific, the actual announcement last night of his retirement came as a surprise. Official word of Sir Thomas Shaughnessy, who gave the dinner at the Manitoba Club in honor of the retiring vice president. Sir Thomas said that when the age limit of service was reached last year Sir William had desired to give up active work, but had finally been prevailed on to continue in the company's service. However, this time Sir William's decision to retire and enjoy a rest after a long and honorable service, appeared to be irrevocable and it was with regret that the directors had accepted it. However, they had induced Sir William to accept a position on the board of directors, where his splendid services will not be altogether lost to the company.

Among the directors present were Messrs E. T. Galt, H. S. Holt, W.D. Mathews and R. B. Angus.

While no annoucement has been made, it is understood Sir William's retiring allowance is $12,000 a year. As to his successor no annoucement has been made by Sir Thomas Shaughnessy, but it can be given as official that Mr. G. J. Bury, general manager, will succeed to the duties and office of vice-president. Mr. Bury is well known as a splendid railway man from an operating standpoint, and his rise has been rapid. From a humble position on the Crow's Nest branch and superintendent at Fort William he has risen in ten years to the head of the most important section of the C.P.R.

BOMB OUTRAGE

Non-Union Miners' Homes Shattered by Explosion

Blairmore, Alta., Aug. 28—A dynamite outrage which is believed to have some connection with the strike occurred her on Saturday, when the house of Mat Green was shattered by a bomb placed on the kitchen window sill. Five people were sleeping in the house at the time, but none of them were hurt, although the entire building was badly shaken by the explosion. As showing its force, a sewing machine was broken in bits and parts of it blown through the ceiling and boards were cut to ribbons like paper with scissors.

Green and his wife and child were sleeping in the house at the time and also another man and woman. The effect of the explosion did not reach to the bedrooms, and for that reason nobody was hurt.

Card of Thanks

The undersigned hereby wish to gratefully acknowledge and publicly thank all the kind friends who during our late sad bereavemeat exhibited their kindness and sympathy to us by the bestowal of so many beautiful floral wreaths and so many expressions of fellow feeling. Also to the band which so very kindly turned out to pay their last respects to their fellow member, and added to the solemnity of the occasion by the condition of the selections so appropriate to the occasion, and to Rev. Mr. McIntyre for the helpful sermon in the evening and the kind and sympathetic references to the deceased in the afternoon. We feel that while we have suffered a great loss, yet these kindly references and friendly expressions somewhat mitigate the circumstances.

Mr. and Mrs. John Samson.
Paul Samson.

Sealed Tenders addressed to the undersigned, and endorsed "Tender for Wharf at Needles, B. C.," will be received at this office until four p.m., on Monday, September 25th, 1911, for the construction of a Pile Bent Wharf at Needles, Division of Arrow Park, District of Kootenay, B. C.

Plans, specifications and form of contract can be seen and forms of tender obtained at this Department, and at the office of G. A. Keefer, Esq., District Engineer, New Westminster, B. C., and on application to the Postmaster at Needles, B. C., and Victoria, B. C.

Persons tendering are notified that tenders will not be considered unless made on the printed forms supplied and signed with their actual signatures, stating their occupations and places of residence. In the case of firms, the actual signature, the nature of the occupation, and place of residence of each member of the firm must be given.

Each tender must be accompanied by an accepted cheque on a chartered bank, payable to the order of the Honourable the Minister of Public Works, equal to ten per cent(10p.c.) of the amount of the tender, which will be forfeited if the person tendering decline to enter into a contract when called upon to do so, or fail to complete the work contracted for. If the tender be not accepted the cheque will be returned.

The Department does not bind itself to accept the lowest or any tender.

By order,
R. C. DESROCHERS,
Secretary.

Department of Public Works,
Ottawa, August 25th, 1911.

Newspapers will not be paid for this advertisement if they insert it without authority from the Department.

The Corset's the thing Nowadays

No dressmaker can make a dress fit properly over a poor fitting corset. The skilful designing and painstaking care, combined with the quality of material used in D. & A. Corsets, have produced models that will banish your corset troubles. Our stock of Fall models has arrived. You will find a style to suit you among them. Let us show them to you.

New Fancy Work

We have just opened a new lot of materials for Fancy Work. It is not too early to start your Xmas work. New Cushion Tops, Centre Pieces for embrordering and eyelet work, Work Bags, etc. A full line of embroidery silks, Peri Lusta, D. M. C., and all necessary articles in this line.

McLennan & Co.

SUMMER UNDERWEAR

Half the Summer is still ahead. We have provided for it by keeping our stock well assorted in sizes.

FASHIONABLE SUITS FOR FALL

Just received our Fall Samples for made-to-order Suits. Let us show them to you.

McKinnon & Sutherland

Foot-Rite Shoes. - Fit-Reform Clothing

KNITTED GOODS

We have just opened up our Fall Stock of Men's and Boys' Sweaters and Sweater Coats, which consists of a large assortment of different colors and qualities. They come in the plain and fancy weaves.

Prices from $1 to $9

McRae Mercantile Co. Limited

Revelstoke Plumbing, Heating & Sheet Metal Co.

Estimates given for Sanitary work, Electric Lighting, Hot Air, Water, Steam Heating and all kinds of Sheet Metal Work.
Baths, Lavatories, Water Closets, etc.
Prompt attention given to all orders.

See Our Show Room on Connaught Avenue

Phone No.— - - - - - Box 401

GROCERIES THAT ARE GOOD

When you buy groceries you want goods that are fresh and that can be relied upon. We have them. We are headquarters for

Groceries, Provisions, Boots and Shoes Tobaccos, Etc.

TRY OUR CELEBRATED HOME MADE BREAD

D. GALLICANO, Third Street, Near Railroad Track

FOR SALE—Work Team, mare and gelding, bays, five and six years, 2600 pounds. Apply S. Gilbert, P. O. Box 643, Salmon Arm, B. C.

WANTED—A Room centrally located and breakfast. Apply B. Mail-Herald. 1t.

LOST—Ladies Small Watch and Chain. Finder returning same to Chief of Police, will receive reward.

TO LET—Four unfurnished rooms on Fourth street, near South track. Apply Mail-Herald Office. 2t.

OUTFITTERS FOR MEN WHO KNOW

J. & T. Bell's, Doctors' Special and Dr. Reid's Shoes.
McPherson's high class shoes of all kinds.
Stanfield's Underwear, Sanford's Clothing.
Rubber Footwear and Union made Overalls

JOHN BULL

Howson's Block Revelstoke, B. C.
Howson Block, Revelstoke