"Empire" Typewriter
For ease of operation and perfection in results it is unsurpassed. Price $60.
Interior Publishing Co., Agts.

Provincial Library

The Mail-Herald

Library Legislative Assembly
JUN 15 1910
VICTORIA, B.C.

Visiting Cards
A SPECIALTY
Interior Publishing Company
PRINTERS AND PUBLISHERS

Vol. 16—No. 45 REVELSTOKE, B. C. JUNE 11, 1910 $2.50 Per Year

Bargains in Sporting Goods

Having sold the bulk of our Sporting Goods at a fair profit, we have decided to clear out the balance of our stock in these lines at greatly reduced prices, including:

BASEBALL GOODS---Bats, Balls, Masks, Protectors, Gloves.

LACROSSE GOODS---Sticks, Balls, and Gloves.

TENNIS GOODS---Racquets, Nets, Racquet Bags and Presses, and last year's Tennis Balls.

See our Sporting Goods Window
Prices Marked on all Goods

Lawrence Hardware Co., Ltd.
Plumbing and Tinsmithing

Imperial Bank of Canada
Head Office—Toronto, Ontario.

Capital Authorized	$10,000,000.00
Capital Paid Up	5,000,000.00
Reserve	5,000,000.00

Branches or Agents at all principal points in Canada.
Agents in Great Britain and United States—London, England, Lloyds Bank, Limited. Chicago—First National Bank, Corn Exchange National Bank. Seattle—Seattle National Bank, San Francisco—Wells Fargo Nevada National Bank. Spokane—Exchange National Bank.
Savings Bank Department
Deposits of $1 and upward, received, and interest allowed at current rate from date of deposit. Correspondence solicited.
Revelstoke Branch—A. B. McCleneghan, Mgr.

FOR CAMPS
We Put Up
Choice Corned Beef and Pickled Pork
In 100 lb. and 200 lb. Barrels
P. Burns & Co.
LIMITED

Ladies' Summer Underskirts
See this shipment before making your Summer Underskirt purchases. Lengths, 38, 40 and 42.
Black Sateen, Moirette, English Silk
Gloria Taffeta
MRS. A. G. CRICK
TWO DOORS EAST OF EDISON THEATRE

THE CITY POWER DAM

A Work of Immense Value to Revelstoke

The new dam at the city power plant has been completed as far as possible till fall. Not a great deal remains to be done then, but the water became too high to allow the work to be finished, and the final touches must remain till low water next fall. The work has been one of the most difficult attempted here, made so by the nature of the work, requiring it to be done in mid-winter and the intensely folded and broken character of the rocks forming the walls of the canyon of the Illecillewaet at this point. The latter conditions made the work exceedingly dangerous to the workmen, and while one bad fatality occurred, in which three men lost their lives, the wonder is that there were not more accidents.

There was too much delay in starting work in the first place. Had it been gone ahead with immediately the contract was let it could have been completed before high water, and with less trouble and friction with the city council than has been experienced.

The dam has been completed to an elevation of 50 feet above the bed of the Illecillewaet, and only three more feet have to be added to the present crest to complete the permanent dam. Above the crest of the main dam will be piers built to a height of 6ft. 4 in. higher on which will rest the stop logs to raise the water in the dam another ten feet above its present level.

The concrete work of the dam has been so far completed in an excellent manner. The great monolith which spans the Illecillewaet has a base of 18 feet 9 inches in width, tapering to 10 feet in width at the top of the present work, and from the top of the dam the piers yet to be added will be tapered to eight feet. The dam is however, built solid on the north side to top of piers to form one wall of the foundation for the gatehouse, which will be constructed over the dam at that point. This will give a height of 16 feet above the gates.

There are two penstocks, each six feet in diameter. The sluice is 8ft. by 12ft., of which 6ft. has been filled and rock has been shot down on the south bank to close the sluices as far as possible for the present. When the work is resumed in fall the sluice opening will be permanently filled.

A wing wall has been put in on the north side to protect the bank and entrance to the penstocks and pipe line, and the bank is further strengthened by a rock fill above, while the C. P. R. have themselves built a retaining wall above. The completion of the inner gatehouse piers is left till low water. The two gates are in place, and a temporary gatehouse and hoisting apparatus will be put in till the permanent work can be completed in the fall. A concrete abutment has yet to be put in to strengthen the dam on the south side.

The dam has a length of 131 feet. It contains 3,660 cubic yards of concrete, and 500 yards more will be required to complete the work.

The new dam is now 23 feet above the top of the old dam, and when completed will be 33 feet higher.

The effect of the new dam is to back the water up to the Illecillewaet canyon giving a big and deep body of water which will catch and hold back any frazil ice coming into the dam, and also prevent the formation near the penstocks of the frazil ice which has hitherto given so much trouble during the winter months. If this result be achieved as anticipated, it will be of immense value to the city, as it will entirely avoid the shutdown of the power plant through ice, which has hitherto formed such a provoking feature of the operation of the power plant in winter.

As showing the strength of the dam we may point out that it holds back a pressure of water equal to one and a half tons to thesquare foot. It will supply nine hundred horse power, which will not only enable the city council to light the city in first class shape, but will provide power for the C. P. R. shops and for all industries now here andlikely to be established for some years to come. In addition to this fine power dam the power and light plants will be considerably altered and improved. Two pipe lines will be available to the power house. The two single phase machines now in use will be sold, and instead there will be installed Westinghouse 450 k. w. and 250 k. w. machines. A 450 h. p. spiral feed turbine will also be installed at the powerhouse.

The engineers for the work are Messrs. Smith, Kerry and Chase. The work has been in direct charge of Mr. Haffner, the Vancouver partner of the firm, whose resident engineer was A. E. Foreman, C. E., of Vancouver. The contract was let to W. Newman, of Winnipeg, who has also the contracts for putting in water supply at Cobalt Battleford and three government bridges at Saskatchewan. B. Gibson, who has been with Mr. Newman for a number of years, was superintendent of the work, and W. Lee was timekeeper. Now that the dam has been carried to such a successful issue, the city is to be congratulated on the result, as Revelstoke will have a power plant that for its size cannot be beaten in any city in the province, and in the carrying out of which high credit is due to the engineers, contractors, superintendent and the former city council who initiated and let the contract for the work, and the mayor and committees of the present city council who have had the responsibility of carrying it out.

CONTRACT AWARDED

Kootenay Central to be Started at Once

To Foley, Welch & Stewart, contractors for all construction of the Grand Trunk Pacific Railway in British Columbia eastward from Prince Rupert, has been awarded the work of building twenty-five miles of the line of the Kootenay Central Railway. This contract has just been awarded the firm by the C. P. R., holders of the Kootenay Central charter, according to advices received this morning by the agents of the contractors in Vancouver. Work is to be started just as soon as the contractors can get their plant and men on the ground. The contract calls for completion of the twenty-five mile section of the railway within a year from date.

The construction work is to be carried on at the southern end of the projected line, which starts at Galloway on the south and ends at Golden on the north. The route of the railway follows the upper Kootenay and the upper Columbia valleys, traversing the famed Windermere district, the fruit growing, agricultural and grazing possibilities of which have long been heralded but have lain practically dormant owing to lack of transportation. In the valley of the Upper Columbia the railway will make possible the development of a mineralized area which has for over a score of years held the attention of mining men.

FromGalloway, a small station on the line of the Crow's Nest Pass branch of the C. P. R., the line will run to Fort Steele and thence proceed northward twenty-five miles. It is declared that on the completion of this short stretch, construction will be rapidly pushed till the entire line is finished. 6

Declared Insane

The acting Deputy-Minister of Justice at Ottawa has notified the provincial authorities that the surgeon of the British Columbia penitentiary at New Westminster has reported Convict Waka Furuya, sentenced on the 3rd May last by Mr. Justice Morrison at Revelstoke to ten years' imprisonment for wounding with intent to murder, is insane and was inxane when received at the penitentiary. The Crown authorities of British Columbia are accordingly asked to make other provision for the care, in custody, of the unfortunate Japanese, who will probably be transferred to the hospital for the mentally afflicted. Furuya, it will be remembered, made an entirely unprovoked and most violent assault upon Mrs. J. D. Sibbald here, stabbing her some twenty times with a pocket knife. She had never seen him before and the attack was made immediately upon her refusal to comply with a demand for money.

School Trustee Election

The result of the election of a school trustee to fill the vacancy on the board, which took place on Thursday, is as follows:

Votes cast	140
W. A. Sturdy	76
H. Cooke	63
Spoiled	1

Mr. Sturdy was therefore elected by a majority of 13. The school board now consists of, R. Howson, (chairman) E. Edwards, F. Young, N. Abrahamson and W. A. Sturdy. The voting was slow and indifferent.

Baseball

The High School won over the Public School in a warmly contested game Wednesday evening by a score of 10-9 It was anybodys' game all the way through, and the best game that has been played in the intermediate League this season. The J. B. C. and Public School cross bats next Wednesday evening.

Moving Pictures to-night.
Moving Pictures to-night.
Moving Pictures tonight.

CITY COUNCIL

New Water Supply System to be Commenced

A special meeeing of the city council was held on Thursday night with acting Mayor Trimble and full board present, except Ald. McKinnon.

EXTENSION GRANTED

The Mayor explained that the chief business of the evening was to decide as to whether Mr. Newman should be granted an extension of time on the dam work, and return him his $10,000 cheque.

Ald. Cowan reported that W. Newman having requested a further extension of time on the power dam contract, be it resolved that Mr. Newman be granted an extension until February 1st, 1911, only on the following conditions:

A. That Mr. Newman do pay the city $661.47 as ascertained and liquidated damage accrued to date by reason of breach of clause 12 of the contract specification on account of shut down of power plant.

B. That the granting of this extension shall not be considered as waiving or forfeiting on the part of the city any rights whatever already accrued to the city by reason of contractors delay in finishing the work under contract or otherwise, except as aforesaid.

C. That upon Mr. Newman substituting a proper bond in the sum of $10,000 with securities and conditions approved by this council within 30 days from date, and upon said Mr. Newman executing a proper extension agreement, embodying the terms of this resolution and such other conditions and terms to be approved by the City Solicitor, and upon the said Mr. Newman satisfying the council that all outstanding liabilities of the contractor, whether for wages, materials or otherwise, have been paid and satisfied, the marked cheque of Newman deposited under the contract as security for the due performance of the contract, thereof be returned to the contractors, but not otherwise. The council were favorable to this report and it was adopted.

WATER SYSTEM COMMENCED

Ald. Cowan stated that he had submitted the proposition of co-operation in the new water scheme to the C. P. R. at Vancouver, but had no reply. The following report on the new water works scheme of taking water from Revelstoke and Greely creeks by R. Smith, P. L. S., was read:

"I have examined the following sources of supply, viz.: The Revelstoke creek which descends from the eastern slope of Mt. Victoria and reaching the Illecillewaet river about three miles above the Revelstoke city power dam, Greely creek and a tributary of the Jordon river. The river source of supply cannot be considered as it is not any closer than the others and the dangers of breaks in the section crossing the Columbia river is too serious a factor affecting the continuity of the supply.

The supply in Revelstoke creek has been estimated at 100 miners inches or 1,350,000 gallons per day. This supply will be sufficient for 13,000 inhabitants in the city and when added to the present supply will give ample water for 14,000 people and also for flushing sewers and watering lawns. If the city attains more than this population the supply can be augmented to meet the requirements of a population of 40,000 by extending the mains to Greely creek. This extension will be two miles (approx) which would be a very small expenditure for a city of 14,000 and upward. In view of the considerations afore mentioned it is advisable, in order to provide for the ultimate requirements of the city, that a main should be laid from the present water supply dam following the line of least cost up the valley of the Illecillewaet river from Revelstoke creek to provide sufficient supply for ten years and consequently providing for an economical extension to Greely creek for the ultimate supply. As the supply of water from Revelstoke creek will prove inadequate in future years, it is advisable to proceed as follows: Construct a main from the present dam 20,000 feet in length up the valley of the Illecillewaet river 12 inches in diameter, thence turn to the left 4,300 feet to tap Revelstoke creek for water supply for the immediate future. This branch line would be 10 inches in diameter and will carry all the water in the creek which will provide water for 14,000 population. When this supply proves inadequate, the extension can be made from the end of the 12 inch main to Greely creek at a cost of approximately 812,000, thus obtaining a supply sufficient for 40,000 people. The present dam on Bridge creek should be replaced by a concrete structure as the present wooden structure is costing more for repairs than the sum required to provide interest and sinking fund on a permanent dam. It will be necessary to construct a branch line below the dam on Bridge creek, which can be used to waste the water from the proposed 12 inch main whenever it is necessary to close the main at the lower end. This will necessitate about30 feet more pipe and two valves The cost of the proposed changes will be as follows:

20,400 ft. of 12 in. pipe	$19,176.00
4,300 ft. of 10 in pipe	3,354.00
Cost of dam	1,000.00
Cost of roads	1,000.00
Cost of clearing right way	500.00
By-law, surveying, etc.	1,000.00
Total cost	$26,030.00

The Mayor said that this was a very important matter and should be proceeded with at once and the C.P.R. will probably co-operate. It was finally decided to receive the report and adopt it, and the city solicitor was instructed to prepare the by-law to place before the people to raise the money. The city clerk was also instructed to take steps to obtain a Dominion government grant for pipe line right of way and to get a reserve put on the head waters on the creek, and prevent any homesteads being taken up there.

RAISE OF WAGES.

A. W. Bennett, electrician apprentice asked for a raise of salary to $50 a month. Referred to the F. W. & L. committee.

CITY SEWERS.

Ald. Cowan advocated the sewering of the eastern section of the city, Ald. Bews would like to see an inspector of sewers appointed. Public Works committee were asked to take these matters up.

TAX SALE.

The Finance committee were asked to tade up the matter of price on city lots bought at tax sale and placing them on market for sale.

BAND STAND.

A plan of the new proposed band stand was submitted, but the matter was laid over,

CARE OF BOULEVARDS.

A by-law was introduced and passed its three readings amending the street and sidewalk by-law No. 7 of 1899, which compels people living opposite boulevards to keep them in good repair, and cut the grass, etc.

The meeting then adjourned.

A gang of city prisoners in charge of Dan McDonald are engaged in clearing and opening up Fourth street from McKenzie avenue to the Steam Laundry. The work is being well done and the men in durance vile have worked hard and have made a good job of it. The road will be levelled off and made to grade.

Enamel Ware
Kitchenware
There's a satisfaction in the purchase of a first class article, especially when the price is no more than you have often paid for inferior goods. We have everything in the line of fine Kitchenware—Stew Kettles, Tea Kettles, Double Boilers, Coffee and Tea Pots, etc.
Hardware
We carry a complete stock of Shelf and Heavy Hardware: also Refrigerators, Lawn Mowers, Garden Hose, Wire Fencing and Gates, Ice Cream Freezers. Agents for Sherwin Williams Paints. Kootenay and Sask-alta Ranges.
Bourne Bros.
GROCERS HARDWARE DEALERS PLUMBERS

H. S. PETERS
B.L.F. 3 BLE 171
The Overalls That Are As Good As Their Name
H. S. PETERS
UNION MADE
BROTHERHOOD
TRADE MARK REGISTERED
OVERALLS
DOVER, NEW JERSEY
McRae Mercantile Company, Ltd.
The Up-to-Date Men's Furnishers

Important Project

A party of 30 C.P.R. surveyors started out on Thursday from Beavermouth to follow the Columbia River up north and round the Big Bend to Revelstoke. It is the intention of the C.P.R. to secure a route round the Columbia and so tap the vast areas of valuable timber in that district.

The importance of the movement cannot be overestimated, as a railroad from Beavermouth, which would be a continuation of the Kootenay Central to Revelstoke via the Big Bend, would open up the large tract of country directly north of the city.

The C. P. R. would have a very easy water grade all round, and could utilize the route for their heavy freight traffic.

With the opening up of the Big Bend Revelstoke would at once become a big commercial centre. Apart from the convenience to the C.P.R. and the development of the vast areas of timber lands up north, mining would have a great impetus with transportation secured, and the likelihood is that smelters, would be established here as well as other industries. The result of the survey will be looked forward to with keen interest.

"Empire" Typewriter
For ease of operation and perfection in results it is unsurpassed. Price $60.
Interior Publishing Co., Agts.

Provincial Library

The Mail-Herald

Library Legislative Assembly
JUN 15 1910
VICTORIA, B.C.

Visiting Cards
A SPECIALTY
Interior Publishing Company
PRINTERS AND PUBLISHERS

Vol. 16—No. 45 REVELSTOKE, B. C. JUNE 11, 1910 $2.50 Per Year

Bargains in Sporting Goods

Having sold the bulk of our Sporting Goods at a fair profit, we have decided to clear out the balance of our stock in these lines at greatly reduced prices, including:

BASEBALL GOODS---Bats, Balls, Masks, Protectors, Gloves.

LACROSSE GOODS---Sticks, Balls, and Gloves.

TENNIS GOODS---Racquets, Nets, Racquet Bags and Presses, and last year's Tennis Balls.

See our Sporting Goods Window
Prices Marked on all Goods

Lawrence Hardware Co., Ltd.
Plumbing and Tinsmithing

Imperial Bank of Canada
Head Office—Toronto, Ontario.

Capital Authorized	$10,000,000.00
Capital Paid Up	5,000,000.00
Reserve	5,000,000.00

Branches or Agents at all principal points in Canada.
Agents in Great Britain and United States—London, England, Lloyds Bank, Limited. Chicago—First National Bank, Corn Exchange National Bank. Seattle—Seattle National Bank, San Francisco—Wells Fargo Nevada National Bank. Spokane—Exchange National Bank.

Savings Bank Department
Deposits of $1 and upward, received, and interest allowed at current rate from date of deposit. Correspondence solicited.

Revelstoke Branch—A. B. McCieneghan, Mgr.

FOR CAMPS
We Put Up
Choice Corned Beef and Pickled Pork
In 100 lb. and 200 lb. Barrels
P. Burns & Co.
LIMITED

Ladies' Summer Underskirts
See this shipment before making your Summer Underskirt purchases. Lengths, 38, 40 and 42.
Black Sateen, Moirette, English Silk
Gloria Taffeta
MRS. A. G. CRICK
TWO DOORS EAST OF EDISON THEATRE

THE CITY POWER DAM

A Work of Immense Value to Revelstoke

The new dam at the city power plant has been completed as far as possible till fall. Not a great deal remains to be done then, but the water became too high to allow the work to be finished, and the final touches must remain till low water next fall. The work has been one of the most difficult attempted here, made so by the nature of the work, requiring it to be done in mid-winter and the intensely folded and broken character of the rocks forming the walls of the canyon of the Illecillewaet at this point. The latter conditions made the work exceedingly dangerous to the workmen, and while one bad fatality occurred, in which three men lost their lives, the wonder is that there were not more accidents.

There was too much delay in starting work in the first place. Had it been gone ahead with immediately the contract was let it could have been completed before high water, and with less trouble and friction with the city council than has been experienced.

The dam has been completed to an elevation of 50 feet above the bed of the Illecillewaet, and only three more feet have to be added to the present crest to complete the permanent dam. Above the crest of the main dam will be piers built to a height of 6ft. 4 in. higher on which will rest the stop logs to raise the water in the dam another ten feet above its present level.

The concrete work of the dam has been so far completed in an excellent manner. The great monolith which spans the Illecillewaet has a base of 48 feet 9 inches in width, tapering to 10 feet in width at the top of the present work, and from the top of the dam the piers yet to be added will be tapered to eight feet. The dam is however, built solid on the north side to top of piers to form one wall of the foundation for the gatehouse, which will be constructed over the dam at that point. This will give a height of 16 feet above the gates.

There are two penstocks, each six feet in diameter. The sluice is 8ft. by 12ft., of which 6ft. has been filled and rock has been shot down on the south bank to close the sluices as far as possible for the present. When the work is resumed in fall the sluice opening will be permanently filled.

A wing wall has been put in on the north side to protect the bank and entrance to the penstocks and pipe line, and the bank is further strengthened by a rock fill above, while the C. P. R. have themselves built a retaining wall above. The completion of the inner gatehouse piers is left till low water. The two gates are in place, and a temporary gatehouse and hoisting apparatus will be put in till the permanent work can be completed in the fall. A concrete abutment has yet to be put in to strengthen the dam on the south side.

The dam has a length of 131 feet. It contains 3,660 cubic yards of concrete, and 500 yards more will be required to complete the work.

The new dam is now 23 feet above the top of the old dam, and when completed will be 33 feet higher.

The effect of the new dam is to back the water up to the Illecillewaet canyon giving a big and deep body of water which will catch and hold back any frazil ice coming into the dam, and also prevent the formation near the penstocks of the frazil ice which has hitherto given so much trouble during the winter months. If this result be achieved as anticipated, it will be of immense value to the city, as it will entirely avoid the shutdown of the power plant through ice, which has hitherto formed such a provoking feature of the operation of the power plant in winter.

As showing the strength of the dam we may point out that it holds back a pressure of water equal to one and a half tons to thesquare foot. It will supply nine hundred horse power, which will not only enable the city council to light the city in first class shape, but will provide power for the C. P. R. shops and for all industries now here andlikely to be established for some years to come. In addition to this fine power dam the power and light plants will be considerably altered and improved. Two pipe lines will be available to the power house. The two single phase machines now in use will be sold, and instead there will be installed Westinghouse 450 k. w. and 250 k. w. machines. A 450 h. p. spiral feed turbine will also be installed at the powerhouse.

The engineers for the work are Messrs. Smith, Kerry and Chase. The work has been in direct charge of Mr. Haffner, the Vancouver partner of the firm, whose resident engineer was A. E. Foreman, C. E., of Vancouver. The contract was let to W. Newman, of Winnipeg, who has also the contracts for putting in water supply at Cobalt Battleford and three government bridges at Saskatchewan. B. Gibson, who has been with Mr. Newman for a number of years, was superintendent of the work, and W. Lee was timekeeper. Now that the dam has been carried to such a successful issue, the city is to be congratulated on the result, as Revelstoke will have a power plant that for its size cannot be beaten in any city in the province, and in the carrying out of which high credit is due to the engineers, contractors, superintendent and the former city council who initiated and let the contract for the work, and the mayor and committees of the present city council who have had the responsibility of carrying it out.

CONTRACT AWARDED

Kootenay Central to be Started at Once

To Foley, Welch & Stewart, contractors for all construction of the Grand Trunk Pacific Railway in British Columbia eastward from Prince Rupert, has been awarded the work of building twenty-five miles of the line of the Kootenay Central Railway. This contract has just been awarded the firm by the C. P. R., holders of the Kootenay Central charter, according to advices received this morning by the agents of the contractors in Vancouver. Work is to be started just as soon as the contractors can get their plant and men on the ground. The contract calls for completion of the twenty-five mile section of the railway within a year from date.

The construction work is to be carried on at the southern end of the projected line, which starts at Galloway on the south and ends at Golden on the north. The route of the railway follows the upper Kootenay and the upper Columbia valleys, traversing the famed Windermere district, the fruit growing, agricultural and grazing possibilities of which have long been heralded but have lain practically dormant owing to lack of transportation. In the valley of the Upper Columbia the railway will make possible the development of a mineralized area which has for over a score of years held the attention of mining men.

FromGalloway, a small station on the line of the Crow's Nest Pass branch of the C. P. R., the line will run to Fort Steele and thence proceed northward twenty-five miles. It is declared that on the completion of this short stretch, construction will be rapidly pushed till the entire line is finished. 6

Declared Insane

The acting Deputy-Minister of Justice at Ottawa has notified the provincial authorities that the surgeon of the British Columbia penitentiary at New Westminster has reported Convict Waka Furuya, sentenced on the 3rd May last by Mr. Justice Morrison at Revelstoke to ten years' imprisonment for wounding with intent to murder, is insane and was inxane when received at the penitentiary. The Crown authorities of British Columbia are accordingly asked to make other provision for the care, in custody, of the unfortunate Japanese, who will probably be transferred to the hospital for the mentally afflicted. Furuya, it will be remembered, made an entirely unprovoked and most violent assault upon Mrs. J. D. Sibbald here, stabbing her some twenty times with a pocket knife. She had never seen him before and the attack was made immediately upon her refusal to comply with a demand for money.

School Trustee Election

The result of the election of a school trustee to fill the vacancy on the board, which took place on Thursday, is as follows:

Votes cast	140
W. A. Sturdy	76
H. Cooke	63
Spoiled	1

Mr. Sturdy was therefore elected by a majority of 13. The school board now consists of, R. Howson, (chairman) E. Edwards, F. Young, N. Abrahamson and W. A. Sturdy. The voting was slow and indifferent.

Baseball

The High School won over the Public School in a warmly contested game Wednesday evening by a score of 10-9 It was anybodys' game all the way through, and the best game that has been played in the intermediate League this season. The J. B. C. and Public School cross bats next Wednesday evening.

Moving Pictures to-night.
Moving Pictures to-night.
Moving Pictures tonight.

CITY COUNCIL

New Water Supply System to be Commenced

A special meeting of the city council was held on Thursday night with acting Mayor Trimble and full board present, except Ald. McKinnon.

EXTENSION GRANTED

The Mayor explained that the chief business of the evening was to decide as to whether Mr. Newman should be granted an extension of time on the dam work, and return him his $10,000 cheque.

Ald. Cowan reported that W. Newman having requested a further extension of time on the power dam contract, be it resolved that Mr. Newman be granted an extension until February 1st, 1911, only on the following conditions:

A. That Mr. Newman do pay the city $661.47 as ascertained and liquidated damage accrued to date by reason of breach of clause 12 of the contract specification on account of shut down of power plant.

B. That the granting of this extension shall not be considered as waiving or forfeiting on the part of the city any rights whatever already accrued to the city by reason of contractors delay in finishing the work under contract or otherwise, except as aforesaid.

C. That upon Mr. Newman substituting a proper bond in the sum of $10,000 with securities and conditions approved by this council within 30 days from date, and upon said Mr. Newman executing a proper extension agreement, embodying the terms of this resolution and such other conditions and terms to be approved by the City Solicitor, and upon the said Mr. Newman satisfying the council that all outstanding liabilities of the contractor, whether for wages, materials or otherwise, have been paid and satisfied, the marked cheque of Newman deposited under the contract as security for the due performance of the contract, thereof be returned to the contractors, but not otherwise. The council were favorable to this report and it was adopted.

WATER SYSTEM COMMENCED

Ald. Cowan stated that he had submitted the proposition of co-operation in the new water scheme to the C. P. R. at Vancouver, but had no reply. The following report on the new water works scheme of taking water from Revelstoke and Greely creeks by R. Smith, P. L. S., was read:

"I have examined the following sources of supply, viz.: The Revelstoke creek which descends from the eastern slope of Mt. Victoria and reaching the Illecillewaet river about three miles above the Revelstoke city power dam, Greely creek and a tributary of the Jordon river. The river source of supply cannot be considered as it is not any closer than the others and the dangers of breaks in the section crossing the Columbia river is too serious a factor affecting the continuity of the supply.

The supply in Revelstoke creek has been estimated at 100 miners inches or 1,350,000 gallons per day. This supply will be sufficient for 13,000 inhabitants in the city and when added to the present supply will give ample water for 14,000 people and also for flushing sewers and watering lawns. If the city attains more than this population the supply can be augmented to meet the requirements of a population of 40,000 by extending the mains to Greely creek. This extension will be two miles (approx) which would be a very small expenditure for a city of 14,000 and upward. In view of the considerations afore mentioned it is advisable, in order to provide for the ultimate requirements of the city, that a main should be laid from the present water supply dam following the line of least cost up the valley of the Illecillewaet river from Revelstoke creek to provide sufficient supply for ten years and consequently providing for an economical extension to Greely creek for the ultimate supply. As the supply of water from Revelstoke creek will prove inadequate in future years, it is advisable to proceed as follows: Construct a main from the present dam 20,000 feet in length up the valley of the Illecillewaet river 12 inches in diameter, thence turn to the left 4,300 feet to tap Revelstoke creek for water supply for the immediate future. This branch line would be 10 inches in diameter and will carry all the water in the creek which will provide water for 14,000 population. When this supply proves inadequate, the extension can be made from the end of the 12 inch main to Greely creek at a cost of approximately 812,000, thus obtaining a supply sufficient for 40,000 people. The present dam on Bridge creek should be replaced by a concrete structure as the present wooden structure is costing more for repairs than the sum required to provide interest and sinking fund on a permanent dam. It will be necessary to construct a branch line below the dam on Bridge creek, which can be used to waste the water from the proposed 12 inch main whenever it is necessary to close the main at the lower end. This will necessitate about30 feet more pipe and two valves The cost of the proposed changes will be as follows:

20,400 ft. of 12 in. pipe	$19,176.00
4,300 ft. of 10 in pipe	3,354.00
Cost of dam	1,000.00
Cost of roads	1,000.00
Cost of clearing right way	500.00
By-law, surveying, etc.	1,000.00
Total cost	$26,030.00

The Mayor said that this was a very important matter and should be proceeded with at once and the C.P.R. will probably co-operate. It was finally decided to receive the report and adopt it, and the city solicitor was instructed to prepare the by-law to place before the people to raise the money. The city clerk was also instructed to take steps to obtain a Dominion government grant for pipe line right of way and to get a reserve put on the head waters on the creek, and prevent any homesteads being taken up there.

RAISE OF WAGES.

A. W. Bennett, electrician apprentice asked for a raise of salary to $50 a month. Referred to the F. W. & L. committee.

CITY SEWERS.

Ald. Cowan advocated the sewering of the eastern section of the city, Ald. Bews would like to see an inspector of sewers appointed. Public Works committee were asked to take these matters up.

TAX SALE.

The Finance committee were asked to tade up the matter of price on city lots bought at tax sale and placing them on market for sale.

BAND STAND.

A plan of the new proposed band stand was submitted, but the matter was laid over,

CARE OF BOULEVARDS.

A by-law was introduced and passed its three readings amending the street and sidewalk by-law No. 7 of 1899, which compels people living opposite boulevards to keep them in good repair, and cut the grass, etc.

The meeting then adjourned.

A gang of city prisoners in charge of Dan McDonald are engaged in clearing and opening up Fourth street from McKenzie avenue to the Steam Laundry. The work is being well done and the men in durance vile have worked hard and have made a good job of it. The road will be levelled off and made to grade.

Kitchenware

There's a satisfaction in the purchase of a first class article, especially when the price is no more than you have often paid for inferior goods. We have everything in the line of fine Kitchenware—Stew Kettles, Tea Kettles, Double Boilers, Coffee and Tea Pots, etc.

Hardware

We carry a complete stock of Shelf and Heavy Hardware: also Refrigerators, Lawn Mowers, Garden Hose, Wire Fencing and Gates, Ice Cream Freezers. Agents for Sherwin Williams Paints. Kootenay and Sask-alta Ranges.

Bourne Bros.
GROCERS HARDWARE DEALERS PLUMBERS

H. S. PETERS
B.L.F.3 B.L.E.171
The Overalls That Are As Good As Their Name
H. S. PETERS
UNION MADE
BROTHERHOOD
TRADE MARK REGISTERED
OVERALLS
DOVER, NEW JERSEY
McRae Mercantile Company, Ltd.
The Up-to-Date Men's Furnishers

Important Project

A party of 30 C.P.R. surveyors started out on Thursday from Beavermouth to follow the Columbia River up north and round the Big Bend to Revelstoke. It is the intention of the C.P.R. to secure a route round the Columbia and so tap the vast areas of valuable timber in that district.

The importance of the movement cannot be overestimated, as a railroad from Beavermouth, which would be a continuation of the Kootenay Central to Revelstoke via the Big Bend, would open up the large tract of country directly north of the city.

The C. P. R. would have a very easy water grade all round, and could utilize the route for their heavy freight traffic.

With the opening up of the Big Bend Revelstoke would at once become a big commercial centre. Apart from the convenience to the C.P.R. and the development of the vast areas of timber lands up north, mining would have a great impetus with transportation secured, and the likelihood is that smelters, would be established here as well as other industries. The result of the survey will be looked forward to with keen interest.

... of Wales

First ...

The Mail=Herald

PUBLISHED WEDNESDAY AND SATURDAY AT

REVELSTOKE. B. C.

Interior Publishing Company, Limited

Subscription Rates

Including postage to England, United States and Canada.

By the year [through postoffice].....$2.50
Half " " " 1.50
Quarter " " " 1.00

JOB PRINTING promptly executed at reasonable rates.
TERMS—Cash. Subscription is payable in advance.

ADVERTISING RATES.

Legal notices 10 cents per line first insertion, 5 cents per line each subsequent insertion. Measurement Nonpariel [12 lines make one inch]. Store and general business announcements $2.50 per inch per month. Preferred positions, 25 per cent. additional. Births, Marriages and Deaths, 50c each insertion. Land notices $7.50. All advertisements subject to the approval of the management. Wanted and Condensed Advertisements:—Agents Wanted, Help Wanted, Situations wanted, Situations Vacant, Teachers Wanted, Mechanics Wanted, 10 words or less 25c., each additional line 10 cents. Changes in standing advertisements must be in by 9 a. m. Tuesday and Friday of each week to secure good display.

CORRESPONDENCE invited on matters of public interest. Communications to Editor must be accompanied by name of writer, not necessarily fo publication, but as evidence of good faith. Correspondence should be brief.

HARVEY, McCARTER AND PINKHAM.

BARRISTERS, SOLICITORS, ETC.

OFFICES: IMPERIAL BANK BUILDING REVELSTOKE, B. C.

Money to loan.
Offices: Revelstoke, B C. Cranbrook, B. C.

GEO. S. McCARTER
A. M. PINKHAM Revelstoke,
J. A. HARVEY, Cranbrook

WILLIAM I. BRIGGS

Barrister
Solicitor, etc.

Solicitor for:—
THE CANADIAN BANK OF COMMERCE,
THE MOLSONS BANK, ETC.

FIRST ST., - REVELSTOKE, B.C.

ROBERT SMITH

Provincial Land Surveyor,
Mining Surveyor
Engineering

McKENZIE AVENUE,
BOX 106, REVELSTOKE

DALTON & EVELEIGH,

ARCHITECTS

VANCOUVER AND REVELSTOKE, B. C.

All communications addressed to Post office, Revelstoke, will have prompt attention.

C. W. O. W.

Mountain View Camp, No. 229

Meets Second and Fourth Wednesdays in each month, in Selkirk Hall. Visitin Woodmen cordially invited to attend.

W. E. OSBORNE Con. Com.
JAS. McINTYRE, Clerk.

Kootenay Lodge, No. 15, A. F. & A. M.

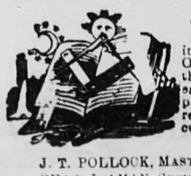

The regular meetings are held in the in MASIC TEMPLE Oddfellows Hall, on the third Monday in each month at 8 p.m. Visiting brethren cordially welcome.

J. T. POLLOCK, MASTER.
CHAS. J. AMAN, SECRETARY

SELKIRK LODGE 12, I. O. O. F.

Meets every Thursday evening in Selkirk Hall at 8 o'clock Visiting brethren are cordially invited to attend.

L. PROBYN, N.G. JAS. MATHIE, SEC.

Gold Range Lodge, K. of P. No. 26, Revelstoke, B. C.

MEETS EVERY WEDNESDAY, except Third Wednesday of each month in Oddfellows Hall at 8 o'clock. Visiting Knights are cordially invited.

D. A. McDONALD, C. C.
G. H. BROCK, K. of R. & S.
T. P. SMITH, M. of F.

I. O. F.

COURT MOUNT BEGBIE, 3461

Meets in I. O. O. F. Hall next to Tapping's Opera House, every fourth Monday in month.

Visiting brethren cordially welcomed.

C. R., CLARENCE HARTE.
Rec.-Sec, H. W. EDWARDS

The Mail=Herald

UNION LABEL

SATURDAY, JUNE 11TH, 1910

TO RENT

HOUSE—Six rooms and bathroom, modern plumbing. Close to First Street and McKenzie Avenue. **$25 PER MONTH.**

HOUSE—Eight Rooms, furnace and modern plumbing, Fifth Street.—**$30 PER MONTH.**

HOUSE—Seven rooms, Third Street,—**$15.00 PER MONTH.**

FOR SALE—Houses and Lots in different parts of City at reasonable prices.

LOANS negotiated on improved property. Fire, Life and Accident Insurance.

REVELSTOKE GENERAL AGENCIES, Ltd.

REAL ESTATE, LIFE, FIRE AND ACCIDENT INSURANCE

citizens. Mental affliction in alien races is a dangerous thing, and where as they are a class that isundesirable in this province and are not to be trusted at the best ofttimes, how much more are they menace to the peace and quietness of the community when mentally deranged. Such people can never be affiliated with the white races and can never really conform to the civilized laws of the province, consequently the bringing in of this class is detrimental to the best interests and welfare morally and physically of our country.

A MAN OF CHARACTER.

In the death of Dr. Goldwin Smith, the great Canadian economist author and historian, which occurred at Toronto last Tuesday, at the age of 87 Canada has lost one of her most faithful servants and a man who worked for his country unobtrusively and honestly. In a long resume of his life and work the Province says:

There are few men in Canada who better deserve the best that eulogy could say of them than Prof. Goldwin Smith, Unhappily, in some quarters, and by some few in the community, not the best or anything like the best—indeed, sometimes the worst — has been said of him. This perhaps was the sincerest compliment that could be paid to the Professor's commanding influence, and the power of his pen. But of Mr. Smith's honesty and sincerity there codld be little doubt, as there could be little doubt of his sagacity and ability. For years he served Canada and Canadian interests as few men serve them. Though not in public life, and without the reward and honors that belong to public office, he did Canada faithful as well as eminent service, and was true to the best interests of her people. It is to be admitted that he did not always speak smooth things; he was more concerned to speak true things nor did he gush and cajole when to gush and cajole would have brought him the applause of the multitude. Easy going, compliant natures are fain to go down with the stream; It is the man of earnese purpose and serious mood who makes his share of poling up the stream.

But Goldwin Smith was distinguished by other and higher characteristics. Prominent among them were his independence of mind and uncompromising loyality to principle. In these days of easy morals a man unhappily is apt to be handicapped by political integrity, chivalrous honer, and anything like austere virtue in public life. It is painful to acknowledge this, yet it must be admitted to be true. Of Prof. Goldwin Smith, at any rate, it could not be said that he ever truckled to party or suffered his ailegiance to truth and right to waver for a moment, whatever was at stake. To party indeed he never was kind, and he often did very hard things about the party system. To the party system in Canada he was particularly bitter, forgetting, seemingly, that Canada has hardly known any other, and that from the earliest time it has been deeply rooted in our machinery of government. His convictions, however, were always respected.

Canadian as he was in all things, Goldwin Smith was still an Englishman, and he retained in his heart an ardent affection for the old land, a [illegible] if unrestrained enthusiasm for [illegible] that touched pride and aroused the [illegible]it of Briton.

Provincial Cabinet Changes

[illegible]toria, June 10.—Rumor of politi[illegible] circles here promises an early ad[illegible]tion to the provincial cabinet in[illegible]easing the number of ministers from [illegible]ix to seven, its numerical strength before the last election.

The report states that the new minister will be Mr. William Ross, the Conservative whip and popular member for Fernie. Mr. Ross will according to the report, enter the cabinet as minister of lands, the present head of the department, Hon. Price Ellison, becoming minister of finance and agriculture, portfolios which have been administered by Hon. W. J. Bowser, in addition to his other exacting departments, those of attorney-general and commissioners of fisheries.

The member for Fernie has been summoned to the capital and official announcement of his promotion to cabinet rank is expected at an early date.

High Class Concert

One of the most delightful and pleasing entertainments ever given in Revelstoke was held in the Edison Theatre on Monday this week, when Jimmy Fax and his highly talented company of artists, played before a large audience. The change from the stereotyped style of drama, which has been seen in Revelstoke during the year, was most refreshing and the entire programme was exclusively high class and carefully chosen. No concert company has ever appealed so much to the public taste as did that on Monday night, and Fax has lost none of his many friends who had hoped for at least two performances in the city from him on his visit. Seldom have we enjoyed such talent as the whole company displayed and every item on the programme was characterized by its own particular merit. As a comedian Fax is the first man in Canada today, and he has lost none of his old charming versaeility which has won for him the admiration of all theatre goers in the Dominion. The principal feature of Fax is his quick change ability, and character after character is assumed with lightning like rapidity, the make up in each case being perfect. Among the many comic turns was the laughable song "Mither and I," the get up causing endless amusement. "Un Hung-Lia" sang in Mandarin's costume was one of his best pieces. Perhaps the best of all was the song "When I used to be one of the boys," representing an old sport, the make up and acting being excellent. Each turn was heartily encored, the song of the "Um Ah" family nearly bringing down the house.

Miss Ida George Elliott has a beautiful soprano voice with great range, and her singing was much appreciated the best number being "Tosti's Good-bye." Such singing is seldom heard in this city and not a note was lost in the audience, who gave Miss Elliott a sincere and hearty applause.

The finest part of the programme from a truly musical point of view was the magnificent singing of Mr. Hartwell DeMille, who is possessed of a splendidly trained rich baritone of exceptional range. The theatre lent itself to fine musical productions, and we can safely say that Mr. DeWille is one of the first singers oftoday. Revelstoke appreciates a fine voice such as Mr. DeMille possesses, and the ease and style with which each number was rendered made his work all the more pleasing.

MissFlorence Galbraith is an elocutionist of repute, and demonstrated her remarkable talent both in the heavy dramatic monologues as well as in comedy and anecdote.

As accompanist Miss Agnes B. Quigly made a great impression on the audience, who greatly admired her playing. Although Miss Quigley was the secondary consideration in the many vocal selections, yet, nevertheless, her work was keenly watched and her excellent talent was not lost in any degree. Coupled with a dainty and charming manner, Miss Quigley's part of the concert was by no means the least.

As a concert company we have seen nothing better here than the Fax each being an artist. The management of the Edison deserve much credit for engaging this company, as it is this distinctly high class style of entertainment that pleases when the performance is good and of some real calibre. The stage setting was pretty and effective, and the whole evening was one of real pleasure, comfort and solid enjoyment. The Fax company will always receive a welcome in Revelstoke whenever they are in the west.

Moving Pictures To-night.

Mrs Hermann McKinney

TEACHER OF VOICE AND PIANO

Mason's Touch and Technique

Special attention paid to beginners and backward pupils.

TERMS MODERATE

SECOND STREET
Near Drill Hall

Corporation of the City of Revelstoke

By-Law No. 156

WHEREAS it is deemed necessary and expedient in the interest of the City of Revelstoke that the present water supply system of the City should be improved, augmented and extended;

AND WHEREAS to defray the cost thereof it will be necessary to borrow the sum of Twenty-seven thousand ($27,000) dollars which the Council proposes to raise by the issue of debentures secured upon the rates and charges which are chargeable and enforceable for the user of water and electric light under the "Water and Electric Light Regulation By-law 1903," and the Municipal Clauses Act;

AND WHEREAS the estimated amount of the said rates and charges chargeable and enforceable for the year in which this by-law is passed is $38,000.00;

AND WHEREAS there is now charged on the said rates and charges the sum of $3,096.84;

AND WHEREAS the debt hereby created is on the security of the said water and electric light rates and charges and is further guaranteed by the Municipality at large;

AND WHEREAS for the payment of the said principal money and interest during the currency of the debentures to be issued, it is necessary to set aside and withdraw from the annual current revenue derived from said water and electric rates and charges annually the sum of $1,589.38 the specific annual sum required for the payment of interest being $1350.00, and for the payment of the debt $239.38;

AND WHEREAS the estimated deficiency in said rates and charges required to make up the amount of the annual interest and sinking fund upon the debt hereby created is nil;

BE IT THEREFORE ENACTED by the Municipal Council of the Corporation of the City of Revelstoke as follows:

1. The sum of Twenty-Seven Thousand Dollars, or so much thereof as shall be necessary, shall be expended in improving, augmenting and extending the water supply system of the City, and it shall be lawful for the Mayor of the Corporation of the City of Revelstoke to borrow in the credit and security of the said rates and charges by way of debentures hereinafter mentioned from any person or persons, body or bodies corporate who may be willing to advance the same, a sum not exceeding in the whole the sum of Twenty-Seven Thousand Dollars and to cause all such sums so raised to be paid into the hands of the Treasurer of the said City for the purposes and with the objects hereinbefore recited.

2. It shall be lawful for the said Mayor to cause any number of debentures to be made executed and issued for such sum or sums as may be required for the purposes and objects aforesaid not exceeding however the sum of Twenty-Seven Thousand Dollars each of said debentures being of the denomination of One Thousand Dollars and all such debentures shall be sealed with the seal of the Corporation of the City of Revelstoke and signed by the Mayor and Clerk thereof.

3. The said debentures shall bear date the 20th day of July, 1910, and shall be made payable in fifty years from the said date in lawful money of Canada at the office of the Molsons Bank at Revelstoke aforesaid, which place of payment shall be designated by said debentures, and shall have attached to them coupons for the payment of interest and the signature to the coupons may be either written, printed, stamped or lithographed.

4. The said debentures shall bear interest at the rate of Five (5) per centum per annum from the date thereof, which interest shall be payable semi-annually at the office of the Molsons Bank at Revelstoke aforesaid in lawful money of Canada on the 20th day of January and the 20th day of July respectively in each and every year during the currency thereof, and it shall be expressed in said debentures and coupons to be so payable.

5. It shall be lawful for the said Mayor to negotiate and sell the said debentures or any of them for less than par, but in no case shall the debentures or any of them be sold for less than ninety five per centum of their face value including the cost of negotiating and sale, brokerage and other necessary expenses.

6. For the payment of the said debt there shall be set aside and withdrawn each year during the currency of the said debentures from the annual current revenue of the Municipality as derived from the said water and electric light rates and charges the sum of $239.38 and such sum shall be transferred from the annual current revenue account and paid into a special account to form a sinking fund for the purpose mentioned herein.

7. For the purpose of paying the interest on the said debentures as same becomes due and payable there shall be set aside and withdrawn each year from the annual current revenue of the Municipality as derived from said water and electric light rates and charges the sum of $1,350.00, which sum shall be transferred from the annual current revenue account and paid into a special account for such purpose and to be disbursed when and as the instalments of interest become due.

8. During the currency of said debentures the said rates and charges to the extent aforesaid shall not form part of the annual revenue of the Municipality.

9. It shall be lawful for the Municipal Council from time to time to re-purchase any of said debentures at such price or prices as may be mutually agreed upon with the legal holder or holders thereof and all debentures so repurchased shall be cancelled and no re issue of any such debenture or debentures shall be made in consequence of such re-purchase.

10. As additional security the credit of the Municipality at large is hereby pledged for the payment of the annual interest and sinking fund required for the extinguishment of the debt created by this By-law and the Municipality hereby guarantees payment of the same.

11. This By-law shall come into force and take effect on the 30th day of June, 1910.

12 This By-law may be cited for all purposes as the Water and Electric Light Rates Loan By-law, No. 156, 1910.

Read a first time the 10th day of June, 1910.

Read a second time the 10th day of June, 1910.

Read a third time the 10th day of June, 1910, and passed with the unanimous consent of the Council.

Received the assent of the Electors day of 1910.

Reconsidered end finally passed and adopted by the Council the day of 1910.

....
CITY CLERK MAYOR.

TAKE NOTICE that the above is a true copy of the proposed By-law upon which the vote of the Municipality will be taken at the City Clerk's office City Hall, corner of Second street and McKenzie Avenue, Revelstoke, B. C., on Saturday, June 25th, 1910, between the hours of Nine o'clock a.m. and Seven o'clock, p.m.

BRUCE A. LAWSON,
Clerk of the Municipal Council.

THE object of all expert bakers and cooks is to make a pure white loaf

And this object is attained by the use of

PURITY FLOUR

Purity is a hard-wheat flour of decidedly superior whiteness. It bakes into a pure white loaf. So, you see, to get the really beautiful white loaf you must use PURITY hard-wheat flour.

"More Bread and better bread."

Western Canada Flour Mills Co., Ltd.
Office, Winnipeg, Manitoba

ROBIN HOOD FLOUR IS DIFFERENT

Our Money-Back Guarantee

Give Robin Hood Flour two fair trials. If you are not satisfied with it then, your grocer will give you back your money. What could be fairer? Will you try it?

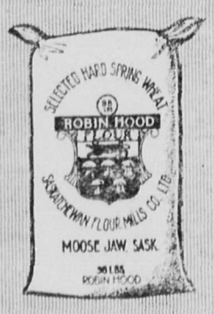

Vegetable and Flower
SEEDS
Ornamental and Flowering
SHRUBS
Best varieties of
FRUIT TREES
Send for Catalogue

ROYAL NURSERIES & FLORAL CO., LTD.
786 Granville St. P. O. Box 1063
Vancouver, B. C.

THE MOLSONS BANK

INCORPORATED 1855

Capital Paid Up - $3,500,000
Rest Fund - - $3,500,000

Has 65 Branches in Canada, and Agents and Correspondents in all the Principal Cities of the World.

A GENERAL BANKING BUSINESS TRANSACTED

SAVINGS BANK DEPARTMENT

At all Branches. Interest allowed at highest current rate.

REVELSTOKE, B. C. Branch, W. H. PRATT, Manager.

Cummings Transfer Co. Ltd.

Freight and Parcels Promptly Delivered
Baggage Transferred
Furniture and Piano Moving a Specialty

Leave Orders at Steam Laundry Office

OFFICE:—SECOND STREET REVELSTOKE, B. C.

Clearing Sale of Boys' Suits

FROM FIVE TO FOURTEEN YEARS

4 Suits, Size 22	$3 50 to	$4 50	for	$2 and	$2 50
6 Suits, Size 23	4 00 to	4.75	for	2 and	2.50
4 Suits, Size 24	4.00 to	5.00	for	2 and	2.50
2 Suits, Size 25	3 50 to	5.00	for	2 and	2.50
2 Suits, Size 26	3 50 to	4.00	for	2 and	2.50
2 Suits, Size 27	3.50		for	2	

12 3-piece Suits, 27 to 33, $5 and $6 for $2.75 & $3.50

McKinnon & Sutherland

FIT-REFORM CLOTHING

THE CANADIAN BANK OF COMMERCE

Paid-up Capital, $10,000,000 Reserve, $6,000,000

DRAFTS ON FOREIGN COUNTRIES

Arrangements have recently been completed under which the branches of this Bank are able to issue Drafts on the principal points in the following countries:

Austria-Hungary	Finland	Ireland	Russia
Belgium	Formosa	Italy	Servia
Brazil	France	Japan	Siam
Bulgaria	Fr'ch Cochin-China	Java	South Africa
Ceylon	Germany	Manchuria	Straits Settlements
China	Great Britain	Mexico	Sweden
Crete	Greece	Norway	Switzerland
Denmark	Holland	Persia	Turkey
Egypt	Iceland	Phillipine Islands	West Indies
Faroe Islands	India	Roumania	and elsewhere

NO DELAY IN ISSUING. FULL PARTICULARS ON APPLICATION

REVELSTOKE BRANCH--A. H. ALLEN, MGR.

YOU LIKE MUSIC

Here is Your Opportunity!

Edison's Phonographs and Records, Graphophones, Accordions, Banjos, Guitars, Flutes, Piccolos, Violins, Fittings of all kinds of finest quality.

Sole Agents for the Noted

New Scale Williams' Pianos

All kinds of Instruments tuned and repaired. Work Guaranteed

A call at the music store on McKenzie Avenue, adjoining the City Hall, will convince you of the quality of the goods.

J. BINGHAM, MGR.

Doors, Windows, Mouldings, Turnings, Etc.

Write for Prices to

Revelstoke Sash & Door Co. Ltd

REVELSTOKE, B C.

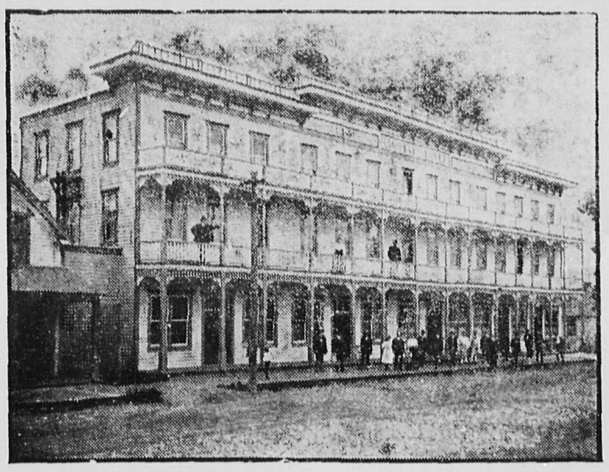

Central Hotel

Abrahamson Bros., Props.

Enlarged and Improved. First-Class in every respect. All modern convenience
Large Sample Rooms.

Rates, $2.00 per day Special Weekly Rates

Revelstoke, B.C.

THE REVELSTOKE WINE & SPIRIT CO.
LIMITED.

Import direct from country of origin.
WHOLESALE DEALERS ONLY.

REVELSTOKE B. C.

ORIENTAL HOTEL

suitably furnished with the choicest the market affords. Best Wines, Liquors and Cigars. Rates $1 a day. Monthly rate.

J. ALBERT STONE PROP.

A. F. MASON
PRACTICAL GARDENER

Jobbing promptly attended to. Agent for all kinds of Trees, Plants, Bulbs, etc. Lawns and Gardens taken care of for the Summer. Terms reasonable. Twenty years experience.

Residence with F. G. Frisby. Phone 80

SPRING IS HERE

How is the Time of Year for Seed Planting
Beautify Your Gardens

A large assortment of Fresh Garden and Field Seeds, including STEEL BRIGGS—FERRY'S—MAY'S—McKENZIE'S AND BURPEE'S. Fine Lawn Grass, Clover, Timothy, Alfalfa

The Paget Supply Co'y.
E. W. B. PAGET J. WILSON

PROVINCIAL EXHIBITION
CALGARY
June 30 to July 7, 1910

LARGE PRIZE LIST

All freight refunded on exhibits originating in Alberta.

Over $1,000 offered for grain competition includ- Acre Yield Competition.

Milking Machine demonstration and lectures.

Magnificent Art and China Display.

Best music and attractions, including

The NAVASSAR LADIES' BAND

Grand Fireworks Display.
Albers' Ten Snow White Polar Bears.
Herzog's Six Trained Stallions.
The Six Abdallahs' Brothers marvellous acrobats.
Ramza and Arno, clever comedians.
Al. G. Barnes' trained wild animal shows.
Reproduction of the making of the Blackfect Indian Treaty illuminated with Fireworks.

FOR PRIZE LIST AND ENTRY FORMS WRITE

I. S. G. VAN WART - **E. L. RICHARDSON**
PRESIDENT MANAGER

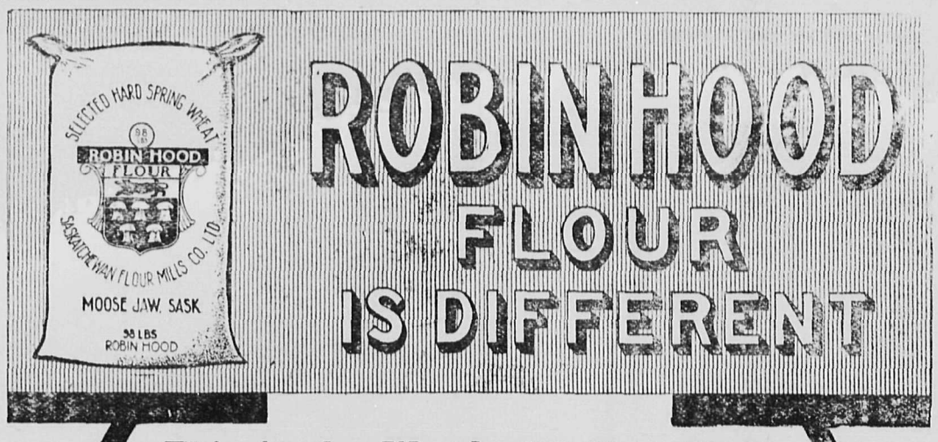

ROBIN HOOD FLOUR IS DIFFERENT

This is the Wonderful New Flour

that has made such a sensation throughout Western Canada.

Made of highest grade Saskatchewan wheat, in the newest, best-equipped, largest mill on the prairies.

Made with the determination to give users better flour-value, greater certainty of baking-success, fuller satisfaction with the final result, whether with biscuits, cake or bread.

Housewives throughout all the West admit that Robin Hood Flour gives all this. Therefore, Madam, it is the flour for you.

This flour cannot be described in an advertisement. We use this paper merely to give the introduction—to say:

"Let us make you acquainted with Robin Hood Flour."

It is the guaranteed flour. If you are not satisfied with it after two fair trials, ask your grocer for your money back. He will give it to you.

Add more water than usual when using Robin Hood Flour. Made of such hard, dry wheat, it absorbs more moisture—producing a larger, whiter loaf.

The difference between Robin Hood Flour and other flours you have to find out for yourself. That there is a difference every woman who now uses Robin Hood admits.

SASKATCHEWAN FLOUR MILLS CO.
LIMITED
Moose Jaw, Sask.

Fruit Lands Near Revelstoke

We have for sale 80 acres of cleared fertile lands ready for cultivation and planting, half a mile from town, to be divided into small blocks to suit purchasers

$250 and $300 Per Acre
EASY TERMS

This is the best land in the district, being very fertile and suitable for growing fruit or vegetables—no irrigation needed. This is a paying investment.

Apply to

Revelstoke General Agencies, Ltd.
REVELSTOKE, B. C.

Certificate of Improvements

NOTICE.

"Harry" mineral claim, situate in the Trout Lake Mining Division of West Kootenay District.

Where located;—On Poplar Creek, near Poplar Townsite.

TAKE NOTICE that I, A.R. Heyland, Free Miner's Certificate No. B. 25405, intend, sixty days from date hereof, to apply to the Mining Recorder for a Certificate of Improvements, for the purpose of obtaining a Crown Grant of the above claim.

And further take notice that action, under Section 37, must be commenced before the issuance of such Certificate of Improvements.

Dated this 15th day of April, A. D., 1911.

A. R. HEYLAND.

TENDERS

Tenders are invited for the concrete walls, placing of all floor joists, setting window and door frames and laying rough floors and sheeting Howson's Block. Plans and specifications and all particulars obtained at Architect Wm. King's office.

Accompanying said tender contractors are requested to enclose tender for the purchase of Lots 22 and 23, Block 16, with buildings thereon.

WANTED—Good Planer man. Apply Kernaghan Lumber Co, Ltd., Salmon Arm, B. C.

WANTED

WANTED—General Servant Girl wanted in private home. Good wages Apply at MAIL-HERALD office.

FOR SALE OR RENT—Ranch at Clanwilliam. Apply to Mrs. Mary Palmer, Clanwilliam, B. C. tc

FOR SALE—Two high-grade Ayrshire Cows, freshening, heavy milkers.—Apply to T. Lewis, Revelstoke, B.C.

BLACK EARTH FOR SALE—While excavating for the Howson Block, I will have good garden soil for sale at 50c. per load. Apply to the Cumming's Transfer Co.

WOMAN COOK— Wants occasional work in private families. Apply three doors west of Knox Church.

LOST — A "Ladies" Light Blue Jacket, silk lined." Anyone finding same and returning to F. B. Well's Store, Lower Town, will be rewarded.

FOR SALE—The most up-to-date portable typewriter on the market. Does the work same as $100 machine. Price $25 prepaid.—Smaill & Gloster, Vancouver, B. B.

BUY VANCOUVER REAL ESTATE We offer full quarter acres Imperial Park, beautiful location, easy terms. Write for particulars. Western Brokerage Co., 720 Pender St., West, Vancouver, B. C. a.13-6.

Wanted to Buy

A Small Steam Tug Boat in good repair. Apply, giving full particulars as to size, style of machinery, price expected, etc., to—MUNDY LUMBER CO., THREE VALLEY, B.C. m25 4t

NOTICE

As my wife has left my bed and board, I will no longer be responsible for any debts contracted by her.

Dated June 4th, 1910.

F. F. FULLMER.

Eggs for Hatching

Eggs for hatching from the following imported pure bred stock:

S. C. Rhode Island Reds.—$2.00.
Silver Laced Wyandottes,—$2.00
Barred Plymouth Rocks,—$2.00
S. C. Buff Leghorns,—$2.00
Cornish Indian Game,—$2.00
White Crested Black Polish,—$2.00
Emden Geese.—$3.00.
Imperial Pekin Ducks.—$1.75.
Also stock from the above for sale.

MRS. R. A. UPPER.

THE ROSS STUDIO NOW OPEN

FIRST-CLASS PORTRAITS

Call and get prices and see samples at Studio. Also get particulars of our special offer for a short season only.

Connaught and Victoria Sts

Late Rev. Dr. Herdman

Revelstoke people will regret to hear of the death of the Rev. J. C. Herdman, of Calgary, which took place this week. The deceased was well known in this city, and was one of the most enthusiastic members of the Alpine Club of Canada. Dr. Herdman it may be remembered was one of the first party who reached the summit of Mt. Begbie in company with local men.

The deceased was formerly pastor of Knox church, Calgary, and latterly superintendent of Presbyterian missions, being aged 54 years. He is survived by Mrs. Herdman and a family of two sons and a daughter, who will have the sympathy of a very large circle of friends throughout the entire west.

The late Mr. Herdman was born in Pictou, N. S., and his educational course was varied and brilliant. He came to Calgary as pastor of Knox church in 1885 and he was a man after the hearts of the people of the west. His life and teaching was one of tolerence and broad minded christianity. He had hundreds of friends outside of those for whom he especially ministered. His fitness for the position of superintendent of missions was recognized by his church gnd he entered upon the work with a zeal which was more than his health could stand and for some time he had been out of active work.

The interment was made at Banff.

Division Engineer

Mr. H. Rindall of Winnipeg has been appointed engineer of the Pacific Division of the C. P. R., with headquarters in Vancouver, vice Mr. C. E. Cartwright, who resigned that office on May 31. The appointment of Mr. Rindall to this office was prophesied several days ago in a telegraph despatch to the Province from Winnipeg.

Mr. Rindall has for a number of years been an assistant to Mr. J. E. Schwitzer, assistant chief engineer of the C. P. R., whose headquarters are in Winnipeg. Prior to his appointment to the staff of the Winnipeg office Mr. Rindall was resident engineer of the railway at Fort William.

NOTICE TO CREDITORS

IN THE MATTER of The Arrowhead Lumber Company, Limited.

NOTICE is hereby given that all persons having claims against The Arrowhead Lumber Company, Limited whose registered office is at Arrowhead in the Province of British Columbia, are requested to send, not later than the 7th day of July, 1910, by post prepaid or delivered to Bodwell and Lawson, solicitors for the liquidator of the above company, at 918 Government Street, Victoria, B. C., their names and addresses, full particulars in writing of their claims and statement of their accounts, and the nature and securities (if any) held by them.

AND TAKE NOTICE that after the 7th day of July, 1910, the liquidator will proceed to distribute the assets of the Company among the parties entitled thereto, having regard only to the claims of which he shall have had notice.

Dated the 87th day of May, A. D., 1910.

JAMES H. NELSON,
Liquidator of the Company.

Synopsis of Canadian Homestead Regulations

ANY available Dominion Lands within the Railway Belt in British Columbia, may be homesteaded by any person who is the sole head of a family, or any male over 18 years of age, to the extent of one-quarter section of 160 acres more or less.

Entry must be made personally at the local land office for the district in which the land is situate: Entry by proxy may, however, be made on certain conditions by the father, mother, son, daughter, brother or sister of an intending homesteader.

The homesteader is required to perform the conditions connected therewith under one of the following plans:

(1) At least six months' residence upon and cultivation of the land in each year for three years.

(2) If the father (or mother, if the father is deceased) of the homesteader resides upon a farm in the vicinity of the land entered for, the requirements as to residence may be satisfied by such person residing with the father or mother.

(3) If the settler has his permanent residence upon farming land owned by him in the vicinity of his homestead, the requirements as to residence may be satisfied by residence on the said land.

Six months' notice in writing should be given to the Commissioner of Dominion Lands, Ottawa of intention to apply for patent.

COAL.—Coal mining rights may be leased for a period of twenty-one years at an annual rental of $1 per acre. Not more than 640 acres shall be leased to one individual or company. A royalty at the rate of five cents per ton shall be collected on the merchantable coal mined.

W. W. CORY,
Deputy of the Minister of the Interior.

N.B.—Unauthorized publication of this advertisement will not be paid for.

NOTICE

Our logs are stamped on the end "E" and all persons are warned against taking them or the driving of nails or spikes therein. Do not touch our logs.

Revelstoke Sawmill Co., Ltd.

I.O.O.F. Grand Lodge

The Grand Lodge, I. O. O. F. of B. C., held their annual sessionin Kamloops this week. Reports showed that the order had made excellent progress during the year. The following are the newly elected officers for the ensuing term:

G. Cavalsky, grand patriarch; E. L. Webber, grand high priest; D. E. Mackenzie, grand senior warden; Freh Davey, grand scribe; G. T. Weir, grand treasurer; A. Clelland, grand junior warden; J. Carroll, grand marshall; R. J. Jackson, grand inside sentinel. J. H. Lemon, grand outside sentinel.

The following are the new officers of the Grand Rebekah Assembly.

Past president—Miss Francis Bacon, Nelson; president—Mrs. S. E. Hannah, Vancouver; vice-president—Mrs. E. Evans, Rossland, warden—Mrs. M. Langhan, Nanaimo; secretary— Mrs. F. A. Walker, Victoria; treasurer — Mrs. A. E. Parker, Cranbrook.

W. A. Foote and A. Arman represented the local lodge Selkirk No. 12, and Mrs. J. Palmer and Mrs. P. Hooley the local Naomi Lodge of Rebekahs.

B. C. and Alaska Railway

Two locating survey parties are now in the field on the route of the British Columbia & Alaska Railway Co. between Lytton, on the main line of the C. P. R. and FortGeorge. Each of these parties is composed of 17 men. One is working north from Lytton and the other south from Fort Georgel

Thereis a possibility that the main line of the railway may run north from Asheroft, instead of from Lytton Various considerations may influence the company to thus changing the main line.

The British Columbia & Alaska Railway will open up a tremendously rich agricultural and mineral country lying between the Selkirks and the Cascades. The furnishing of transportation facilities to the great valleys paralleling and lying to the west of the backbone of the continent has brought about the upbuilding of the Pacific slope commercially, financially and in population. This has been the history of the country to the south of the boundary line in Washington. Oregon and California, and there will be a repetition of the experience of those states in British Columbia when the valleys crossing the country from north to south are opened by railways. One of these developing roads will be the British Columbia and Alaska Railway.

British Columbia is but on the eve of the great development which the richness of her natural resources will command. She is capable of supporting a population of 20,000,000 people.

Oh Wilt Thou

"Wilt thou take her for thy pard,' lor better or for worse; to have, to hold, to fondly guard, till hauled off for better or for worse; to have, to in the hearse? Wilt thou let her have her way, consult her many wishes, make the fires up every day, and help her with the dishes? Wilt thou give her all the "stuff" her little purse will pack, buy her a monkey boa and muff, a little seal skin sacque? Wilt thou comfort and support her father, mother, Aunt Jemima, Uncle John, thirteen sisters and a brother?" And his face grew pale and black, it was too late to jilt, as through the chapel floor he sank, he sadly said, "I wilt."

Shipping Buffalo

Missoula, Mont., June 9.— Alex Ayotte, special agent of the Canadian government, is here looking after the shipment of buffalo from the Flathead reservation to the Canadian Buffalo Park in Alberta. The animals having been purchased last year by the Canadian government.

Twenty animals were loaded Saturday and twenty-six more will be loaded Monday, making a total shipment of forty-six. This will leave about eighty to be shipped in the fall.

Mr. Ayotte says this is a hard t of to ship thebuffalo cows poevish and

LOOK! LOOK AND READ!

Actual comparison of Eastern Catalogue prices, freight added, with

HOWSON'S PRICES

	Winnipeg price	Weight	Freight	Total	Howson's Price delivered
Kitchen Chairs	50c.	10lb.	23c.	73c.	" " 70c.
Kitchen Cabinet	$6.75	150lb.	$3.53	$10.72	" " $9.60
Dining Table	10.55	165lb.	3.87	14.42	" " 14.40
Dining Chairs	88c.	12lb.	28c.	1.16	" " 1.20
Dresser and Stand	8.95	150lb.	3.52	12.47	" " 13.00
" " "	1.25	160lb.	3.76	15.01	" " 14.00
Bed	3.55	60lb.	1.41	4.96	" " 5.20
Bed	5.35	68lb.	1.59	6.94	" " 7.20
Dominion Spring	2.40	60lb.	1.41	3.81	" " 4.00
Child's Cot	5.10	75lb.	1.76	6.86	" " 7.20
Ostermore Mattress	15.00				" " 16.50

We make our profit by shipping in car load lots, thereby saving freight rates. Bring catalogue giving description of other goods not specified in this list to our store and we will prove our statements. Remember we deliver goods and set up free from breakage.

R. HOWSON & CO. - REVELSTOKE, B. C.

Calgary Exhibition

The exhibition grounds at Calgary is now a very busy place. A small army of workmen are making the repairs and preparing the exhibits for the Provincial Exhibition to be held June 30th, to July 7th. All available space in the building for industrial exhibits has been secured some weeks ago, and a number of exhibits have to be cootnt with tent space.

Entries close at Calgary June 18th.

The forestry plantation immediately in front of the main gate was prepared and trees planted about the middle of May, and each succeeding year will be a living demonstration of what can be done in tree planting on the plains. While the exhibition directors are providing that educational features and exhibits shall be the meat of the meal for visitors, they also believe that they like some dessert in the form of good music and attractions, and the following list of features of the best quality cannot help but cater to the various tastes and fancies of our numerous visitors:

The Navassar Ladies' Band, finest in the world, assisted by the Calgary Rifle Band and the Calgary Citizens' Band.

A reproduction of the making of the Indian Treaty of 1877 illuminated with magnificent display of fireworks.

A $7,000 racing programme.

Albertais ten snow white polar bears Rex's Comedy Circus.

The Six Abdalahs Brothers, marvellous acrobats.

Ramza and Arno, clever comedians.

The only Robe Shields, the fun mager.

Demonstratign by the Calgary Fire Department with specially trained horses.

Do not forget that entries close on June 18th.

Very low passenger rates. Six or seven special trains to the exhibition, and a special excursion to Banff on July 7th. A handsome illustrated pamphlet giving information regarding the exhibition will be sent by return mail on application to the manager at Calgary.

Railway Commission

Ottawa, June 10.—"Is there any such thing as a railway dictionary."

This question was seriously put by Chief Commissioner Mabee, while the Dominion railway rules were being examined by the commission.

Four of the rules were discussed and some modifications made. Superintendent Murphy, of the C.P.R. and Superintendent Brownlee, of the G.T.R. appeared for the railways, while the views of the trainmen were presented by their president, Mr. J. H. Flynn, and by S. Berry, of the railway conductors.

There was some dispute as to what was meant by the term "A double header." The trainmen complained that the trains were run with one engine in front and another engine some five cars back. This practice they claimed, was dangerous and the railway company finally promised that upon the matter being taken up as soon as possible it would [illegible] in [illegible] not [illegible] afternoon [illegible] require [illegible] a train [illegible] cars and [illegible] a minimum [illegible] switching engines [illegible] without a con- [illegible] twenty-five [illegible] to meet the [illegible] required at [illegible] points. Some of [illegible] the trainmen [illegible] Mabee as ex- [illegible] views," he re- [illegible] by, "the railway companies on some of their small engines in use at factories would have to build a platform six feet wide to accommodate a lot of menwho would have nothing to do but watch some other men do the work."

Baseball Schedule

The following is the baseball schedule for the Y.M.C.A. league for this season:

Tuesday " 7—Beavers v Intermeds.
Friday " 10—Beavers v Corleys.
Tuesday " 14—Bus. Men v Intermed.
Friday " 17—Corleys v Intermeds.
Tuesday " 21—Beavers v Bus. Men.
Friday " 24—Corleys v Bus. Men.
Tuesday " 28—Beavers v Intermeds.
Friday July 1—Beavers v Corleys.
Tuesday " 5—Bus. Men v Intermed.
Friday " 8—Corleys v Intermeds.
Tuesday " 12—Beavers v Bus. Men.
Friday " 15—Corleys v Bus. Men.
Tuesday " 19—Beavers v Intermeds.
Friday " 22—Beavers v Corleys.
Tuesday " 26—Bus. Men v Intermed.
Friday " 29—Corleys v Intermeds.
Tues. Aug. 2—Beavers v Bus. Men.
Friday " 5—Corleys v Bus. Men.
Tuesday " 9—Beavers v Intermeds.

All league players must be members of the Y.M.C.A. No player can play with more than one team. Captains will please see that this is enforced. Games will be called promptly at 6:30 on scheduled nights, and 7 innings will be played.

INTERMEDIATE SCHEDULE

Wed. June 1—Public School v J.B.C.
" " 8—Public v High School.
" " 15—High School v J.B.C.
" " 22—Public School v J.B.C.
" " 29—Public v High School.
" July 6—High School v J.B.C.
" " 13—Public School v J.B.C.
" " 20—Public v High School.
" " 27—High School v J.B.C.
" Aug. 3—Public School v J.B.C.
" " 10—Public v High School.
" " 17—High School v J.B.C.

JUNIOR SCHEDULE

Wed. June 1—Chums v B.O.B.C.
" " 8 " " "
" " 15 " " "
" " 22 " " "
" " 29 " " "

TO INVESTORS

If you want a sure investment, and one that will stand the closest inspection, write

The Over-Land Financiers Limited,
VANCOUVER, B. C. mch 12-25

WATER NOTICE

Notice is hereby given that an application will be made under Part V. of the "Water Act, 1909," to obtain a license in the Revelstoke Division of West Kootenay District.

(a.) The name, address and occupation of the applicant, Jacob S. Wiens, Nakusp. B. C., fruit grower and vegetable gardener.

(b.) The name of the lake, stream, or source (if unnamed, the description is) Little stream, unnamed, running out of small lake ¼ of mile east of said and.

(c.) The point of diversion, 20 rods west of east end of lot 2, sub-division of lot 4274 Group (1).

(d.) The quantity of water applied for (in cubic feet per second) one cubic foot per second.

(e.) The character of the proposed works: Taken with wood troughs from farm to garden.

(f.) The premises on which the water is to be used, Lot 2, Subdivision of Lot 4274 Group (1) Kootenay.

(g.) The purposes for which the water is to be used,—irrigating vegetable garden.

(h.) If for irrigation, describe the land intended to be irrigated, giving acreage,—1 acre on west end of Lot 2 sub-division of Lot 4274 of Group (1)

(k) This notice was posted on the 14th day of March, 1910, and an application will be made to the Commissioner on the 14th day of April, A. D., 1910.

(l) Give the names and addresses of any riparian proprietors or licensees who or whose lands are likely to be affected by the proposed works, either above or below the outlet,—Buisnall Bros., Robert La Rue, Nakusp B. C., below outlet.

Dated March 16th., 1910.

(Signed) m.16.
JACOB L. WIENS,
Nakusp, B. C.

H. B. STONEX
Practical.. Machinist
Repairs of all kinds neatly carried on
Bicycle and Gun work a specialty
Estimates given on any class of work.
Front Street.

CEMENT BLOCKS
Manufactured for all classes of buildings
CEMENT AND LIME FOR SALE
FIRE CLAY AND FIRE BRICKS
for sale in large or small quantities at the lowest prices for cash.
All kinds of building and plastering undertaken.
Foote & Pradolini,
REVELSTOKE

E. G. BURRIDGE
Tinsmithing, Repairs, Hot Air Pipe and Furnace Work
—WORK SHOP—
Connaught Ave. - Revelstoke

One Car of Galt Coal Coming
Will arrive next week.
Send in your orders for early delivery.
W. B. Robertson
PHONE 73

Palace Restaurant
McKenzie Avenue
Fruit, Candies, Cigars, Tobacco.
Meals 35 cents.
A. H. Sing, Proprietor

To Trappers
Raw Furs Bought
Cash Prices Paid
F. B. WELLS,
Exporter of Furs

Union Hotel
RESTAURANT
Under New Management
WHITE HELP ONLY
Stewart Macdonald
Proprietor

SIGNS
All kinds Reasonable Prices
Painting and Paper Hanging
Satisfaction Guaranteed
R. Z. CRAWFORD
Cor. Third St. and Robson Avenue

UNION HOTEL
ARROWHEAD, B. C.
Special Attention given to commercial men and tourists. First-class sample rooms. Finest scenery in British Columbia, overlooking Upper Arrow Lake.
W. J. Lightburne, Prop.

BUILD UP REVELSTOKE

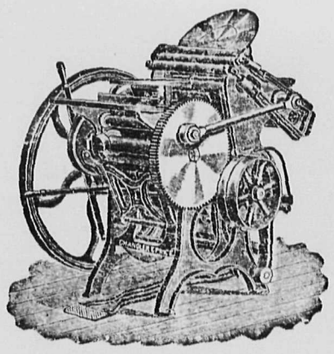

Patronize Local Industry

GET YOUR PRINTING AT HOME

The MAIL-HERALD
has new type and printing machinery
Our stock of printing papers is large and well selected.

WE PRINT

Letterheads - Billheads - Cards
Menus - Envelopes - Programs
Books and Booklets - Loose Leaf
Account Forms - Ball Programs
Wedding Stationery - Memoriam
Cards - Lumber Forms - Tags, Etc.

ADDRESS

THE INTERIOR PUBLISHING CO., LTD.
REVELSTOKE, B. C.

Agents for the famous
EMPIRE TYPEWRITER
$60.00 Cash

If our methods suit you tell others. If they don't suit you tell us. Any criticism of our mode of doing business will be appreciated.

HUME'S SPECIAL

A news sheet devoted to the interests of the citizens of Revelstoke and surrounding towns and settlements. Our aim is to place before the purchasing public the facilities of Our Big Department Store.

Mail Orders.
Telephone Orders.
Send the children to the store. Come yourself.
Have our city traveller call at your home for orders.

Boys' Shirt Waists

A full line of brand new patterns have just arrived; all prints and zephyrs. They are made with stiff cuffs and detachable self-colored collars. Sizes 12 to 13½.

Price $1.00

Boys' School Shoes

To procure a line of hard wearing, neat school boo's for boys has been our aim for some time and now we have just that line in stock.

OIL GRAIN BLUCHER

A heavy, pliable stock with standard screwed soles. Absolu'ely solid all the way thru' We guarantee this shoe to stand hard wear.

Price $2.50

ENGLISH KIP BLUCHER

Just the Shoe for Summer. Not too heavy, but re-inforced in every seam. Standard screwed sole. A good serviceable shoe.

Price $2.75

Neck Wear for Men

Have you seen the HAIR STRIPE TIE? Just the thing for low collars, and right up to the minute. Neat and classy. Comes in all the new shades, each

75 cents

Panama Hats

We have just a few of those nobby shapes at the extremely low price. You have never seen as good. They can't last much longer at

$7.50 each

Soft Collar Shirts

Another line which has just come to hand. They are all manufactured by To ke's and are all full-sized and perfectly finished. Neat and nobby stripes in tan, blue and white. Plain colours in white, tan, gray and blue. The collars are all reversible, enabling the owner to wear a white collar if he wishes.

$1.25 to $3.00

Fancy Belt Buckles

Ornamental Belt Buckles are in great demand a manufacturers assortment of samples have come to us in all the new and fascinating ideas: Cameo Buckles, Miniature Buckles, Cut Steel Buckles, Inlaid Buckles, Enamelled buckles are exceedingly pretty and novel, one is the Hand-painted Panel Buckle, from

50c. to $3.00

New Hat Pins

With extra long pins, a charming lot at 15c.

A new large Jet Head Pin at 15 cents.

An assortment of Fancy Stone Set Head Pins at 25c.

Other beauties in Hat Pins up to $2 50

Pretty Parasols

New Parasols and Sunshades A novelty in a Japan Parasol with 30 ribs, in White Muslin at $1.00

New printed Sateen Top Parasols to wear with wash dresses and suits in any color at $1.65

New Pongee, Parasols edged with color, a fine French make, all Brass frames at $2.90

Fancy White Waist Special Sale Thursday - Friday

A new lot of those beautiful Sh rt Waists and Fancy Muslin Waists go on the tables Thursday morning for selling Thursday and Friday. Those who have not picked up their season's needs will have this chance. You will appreciate this BEST BARGAIN OF THE SEASON in Fancy White Waists

95c. to $2.50

New Dutch Collars

In pretty pleated styles, and some in neat embroidered muslins. Very cool and comfy looking for warm day wear. Several styles at

25c., 35c., and 50c.

Hume's Saturday Night Hosiery Sales

Bed Spreads

Only a few left. Any persons who have neglected getting some of those "Old Country" Bed Spreads, Quilts and Bed Sheetings will have a chance right now. We expect to clear out the entire lot. If you are needing fresh, snowy white Bed Linen and Coverings, come and see these.

Take the Elevator

Choice Pickles

In the hot summer weather when you go home to dinner did you ever notice how a pickle or two will cool you off Get our prices on Crosse & Blackwell's Mixed, Chow Chow, Walnut, Gerkins, and White Onion Pickles; or Heinz, Sweet Mixed in bottles or bulk; Sour Pickles in bottles or bulk, and sweet or sour Onions and Chow-Chow, also the famous Dill pickle.

Fresh Fruits

Fresh Fruits are now arriving daily and are in the pink of condition; Strawberries are coming in large quantities and are A1, also Bananas, Oranges, Grape Fruit, Lemons

Fresh Vegetables

Ripe Tomatoes, Cucumbers & Green Onions arriving daily. We lead in this line. Get Our Prices on Vegetables. We can guarantee that the products are fresh from the gardens and a fresh supply comes to hand every morning. Come in and look them over, Everything in the line of seasonable vegetables can be obtained at this store.

Pork and Beans

Now that the warm weather is upon us, what better do you want for lunch than a can of nice Pork and Beans. We carry the best on the market —Van Camp's, Armour's, Heinz's and Clark's. These are packed from the choicest picked beans and specially selected corn-fed pork. When you get these brands you get something above the average quality.

Get It at Hume's

The Elevator is the most perfect type of passenger elevator made. We spared no expense to get the best and most reliable. All the safety devices so far produced you will find on it. The most approved automatic safety brake.

C.B. Hume & Co. Ltd.

DEPARTMENT STORE

Revelstoke, - B. C.

You may find a mistake in our accounting, let us know if you do. We have installed the finest office system possible and are doing our utmost to keep apace with the times. You can help us if you let us know of any mistake that might occur.

Sale of Summer Apparel

Sale of Undermuslins

Women's Night Gowns, 75c., 95c., $1.50 and $2.50 each. Women's gowns of fine muslins and Cambrics trimmed with Laces and Embroideries in Slip-overs and button front styles.

Women's Skirts

Prices ranging from 75c., $1.00, $1.50, $2.00 and $5.00 each. Dainty styles in fine muslin and Cambric skirts.

Drawers for Women

and children from 50c. to $2.50 each, trimmed with German and Val. Laces and Dainty Swiss Embroideries.

Princess Dresses

Prices $4.00, $5.00 and $7.50, in white only, trimmed with Val. insertion and embroidery insertion. The season's most fascinating styles.

Summer Dress Fabrics

at special prices. Fancy Muslins 15c., 20c. and 25c. per yard. These come in fancy stripes and floral designs.

English Prints

Full widths—warranted the best at 12½c. per yard.

Delainettes

Fancy stripes, dots, floral designs. Now selling at 15c.

White Muslins and Dimities

Prices from 15c., 20c., 25c. and 40c. per yard. Mulls and organdies in stripes and checks.

Wash Suitings

Repps, Chambrays. Zephyrs, Linen and Indian Head.

Fancy Parasols

In all the leading colors and new designs. Prices, $1.00 to $5.00.

Millinery at Half Price

Our Table Pattern Hats at half price. This Clearing Sale on all High Class Millinery will bring this beautiful hat within the reach of all.

REID & YOUNG

LOCAL AND GENERAL

Ice cream and soft drinks are on sale for the summer season at Cowie's Restaurant. See the advertisement.

The concrete foundations of the new school on Sixth street are being rapidly put in and the work is making good progress.

Mr. Ross, of Vancouver, has opened a portrait studio in the Tapping block on Victoria street and Connaught avenue.

Several sales of lots in the west end of the city have been made this week by the Hull-Sibbald Land Syndicate. The prices were well sustained.

As the result of the development work which has been done on it during the past winter, the Big Ledge mine at Pingston Creek is looking well

The finance minister has announced that the Treasury Department will redeem defaced and punched coins at 75 deem defaced and punched coins at 75 per cent. of their face value.

The death is announced of Sir Geo. Newnes, of London, Eng., the millionaire publisher and proprietor of many periodicals, including the Standard Magazine.

The newly formed bugle band attached to F Co., R. M. R., in charge of Sergt. Bugler Smythe, made its first street parade on Thursday night. The boys have made excellent progress and the band is now quite an institution in the cityf

Because the city of Victoria, B. C. by purchasing its own bonds recently offered for sale with its own long time sinking funds will be making a saving of $5,600, the offers received from outside firms will be refused. The highest offer received was 96.07.

The tennis courts at the hospital grounds are being well patronized this year and daily the games are in full swing. On each Saturday afternoon a tournament is arranged and the players draw for partners. Towards the cool of the afternoon the ladies serve tea which is a delightful diversion from the playing. The Tennis Club are trying to arrange for a big tournament later on in the summer.

The city pound keeper has complained to the city council that several owners of dogs in the city have refused to pay the dogtax. Thecouncil resolved that the pound keeper be given a copy of the by-law regulating this with instructions to act and enforce the by-law, which means that any man who refuses to pay his dog tax can be summoned at the city police court.

E. C. Fromey and company are building six new houses on Fourth and Fifth streets. Two on corner of Eighth street and Orton avenue. The houses will be up-to-date in every particular with all modern improvements. They will be built of first-class lumber supplied by the Gibbons Lumber Company, and will be for renting or purchase at reasonable terms. For full particulars apply to E. C. Fromey Revelstoke, B. C.

NEW BOOKS

The Undesirable Governess ..... By Marion Crawford
The Fortune Hunter ..... By Vance
A Modern Chronicle ..... By Winston Churchill
Kilmeny of the Orchard ..... By Montgomery
The Butterfly Man ..... By McCutcheon
The Green Mouse ..... By Chambers
White Magic ..... By David Graham
Don Q's Love Story ..... By Prichard
Under the Thatch ..... By Allen Raine

Bews' Drug Store

PURITY FLOUR

To those who have not yet given Purity Flour a trial we would suggest you doing so if you wish to procure the best as we absolutely guarantee every sack. Your money refunded if not just what we represent it to be.

TEA AND COFFEE

We have a full stock of the leading lines in Teas and Coffees and can offer you the best values on the market, ranging in price from $1 per lb. to 3 lbs. for $1 as a special.

A. HOBSON, BAKER & GROCER

Your Insurance

Is one of the most important items in your business

LET **Kootenay Agencies, Ltd.**

Look after this branch of your business

KOOTENAY AGENCIES, LTD.

Successors to Kincaid & Anderson

All provincial taxes are now payable In order to secure the 25 per cent. discount on the taxes on improvedland, personalty, and income, and the ten per cent. discount on the taxes on wild land and timber land, they should be paid before June 30th.

The local Liberal Association have arranged to hold a reception to Sir Wilfrid Laurier, Premier of Canada, when making his tour of the West this summer. The Premier will be accompanied by Hon. Mr. Graham, minister of railways, E. M. Macdonald, M. P., and F. Pardee, the Liberal whip, and will be in Revelstoke for a few hours on Thursday, August 18th, when he will deliver an address.

Advicesfrom Pittsburg, Penn. state that in order to attend Sunday afternoon baseball games in Pittsburg, it is necessary to produce a certificate that you have attended church the same morning. The tickets are distributed at the close of the church service. This amicable arrangement was arrived at after a conference between the ministers and the baseball managers. There has been a marked increase in church attendance since the agreement went into force.

City Assessor C. M. Field submitted the assessment roll for the year 1910 last night at the city council meeting. The roll showed a total land assessment of $952,255 and improvements $1,088,466. From the land assessment must be deducted the sum of $38,810 for exemptions and from the improvements, $68,000 leaving a real assessment value for land of $913,445 and for improvements $1,020,466. Taking the figures of last year the increase in land assessment is $266,153 and for improvements $111,220.

C. Deutschman, the discoverer of the famous caves that bear his name was in the city this week from Vernon, en route for the caves. He states that a good trail will be built this summer from the Cougar Valley where the caves are situated and crossing the summit of the mountains to Rogers Pass. This will enable visitors to travel through some iof the finest scenery in British Columbia and reach parts of the mountains hitherto prohibited by the arduous nature of the climb. Mr. Deutschman states that a large number of visitors are expected at the caves this summer, but the season will not commence until the end of July.

O. W. Abrahamson has the contract for the renewing of the foundations of

W. J. Curtis, piano tuner, on account of extra business will not be able to reach Revelstoke until the 15th of June.

A. Pradolini has secured the contract for the erection of the new Howson block on the corner of McKenzie avenue and Second street.

O.W. Abrahamson has received the contract for the construction of the four modern houses which A. HcRae is building on Sixth street.

R. H. Trueman's studio will be open on Wednesday, June 15th, for one week only. See our special cabinet photos, $5.00 per doz. reliable finish

Rev. A. U. de Pencier, M. A., rector of St. Paul's church, New Westminster was chosen as successor to the late Bishop Dart in the see of New Westminster. Archdeacon Pentreath and Cannon Tucker were the other condidates.

A prominent feature of McKenzie avenue just now is the large sign "Canadian Bank of Commerce Site," displayed to much advantage io front of the work now going on. The sign is so placed that passengers passing in the train cannot fail to see it.

Lee Barclay, the expert of the Winchester Arms factory and Pacific coast representative of the firm, was in the city on Thursday and gave an exhibition of trap shooting, making a fine showing of 24 birds out of 25.

Mrs. Samuel Hunter leaves Saturday for San Francisco, Cal., where she will meet her daughter Ruth when she comes from school. Mrs. Hunter and Miss Ruth will then spend some time in Seattle, Wash., and other points on the coast.

A wholesale wine and spirit business will be opened in Kamloops on July 15th by M. J. O'Brien. Mr. O'Brien has a similar business in Vernon and organized a wholesale wine and spirit company in this city, with which latter, however, he has now no connection. The business will be carried on under the name of M. J. O'Brien & Co., to distinguish it from the Vernon concern. There will be no store, merely bonded and other warehouses and an office, which will be located in the C. P. R.yard. Itis understood that A. Grant, manager of the Revelstoke Wine and Spirit Co., will join the new concern.

Dr.Sutherland and Dr. Hamilton are again appointed surgeons for the following C. P. R. districts, Sicamous to Beavermouth, R. & A. L. subdivision. Dr. Taylor of Golden and Dr. Gordon of Field, are surgeons for the Field to Beavermouth districts.

Mrs. Hermann McKinney has commenced classes in piano and voice culture at her residence on Second street west. Mrs. McKinney has received her training from the best masters and has had considerable experience in teaching, her speciality being beginners and backward pupils. By arrangement with the Toronto Conservatory of Music, one of their examiners will be out here in June, 1911, and conduct examinations under the same conditions as if the pupils were attending the Conservatory, and if successful, certificates will be issued from the Conservatory, thus saving the large expense of attending the college.

EXTEND WATER SYSTEM

$27,000 to be Raised for the Work

The By-law for the borrowing of $27,000 on debentures for the improving, augmenting and extending of the water supply for the city of Revelstoke was introduced last night at the City Council meeting and passed its three readings. Voting on the By-law will take place on Saturday, June 25. The debentures will run for 50 years at the rate of 5 per cent. and must not be sold for less than 95. The sinking fund per year on the borrowed amount will be $239.38 and interest per year, $1350·00. Ald. Cowan stated that it was very probable that the C.P.R. would co-operate with the city and take at least 150,000 gallons a day at a rate of 4 cents per 1,000 gallons which is an income of $6 a day. The new water supply scheme has been passed with the unanimous consent of the Council who have recognized the importance it is to the city.

If passed by the people the By-law will come into force on June 30th.

Agricultural Society

There will be a meeting of the Revelstoke Agricultural Society on Tuesday, June 21st, in the City Hall at 8 p.m. All members and those interested are requested to be present. The preliminary arrangements for the Annual Fall Fair will be made. It is particularly desired that a good meeting be held so that new officers can be elected and the work commenced at once.

Pictures To-Night

At the Edison Theatre to-night there will be shown a first-class program of moving pictures including the film "Scale of Justice." This picture is well acted and shows the wreck of the Sealing Schooner. The other subjects on the progamme are all good

Churches

St. Peters church—Third Sunday after Trinity. 8 a.m., Holy Communion 11 a. m., Matins and Litany; 7:30 p. m., Evensong; 2:30 p. m., Sunday school.

GRIP AND PASSWORD

C. W. O. W.

Last Sunday morning, Camp Mountain View 229, C. W. O. W., attended divine worship at the Baptist church. There was a good turn out of the members and Sov. H. C. Cameron, a Past Con. Com. of the Camp, acted as marshall, conducting the proceedings with complete success.

Rev. Mr. Freeman preached an instructive and appropriate sermon from the text, Galations 6 2. "Bear Ye One anothers Burdens." Showing how this text comprised one of the principles of true brotherhood. The preacher urged a fuller application of it in lodges. The greater need for the exercise of brotherly love was also urged, while all should constantly be inspired by a spirit of true helpfulness towards others. This was fulfilling the law of Christ.

The choral part of the services was beautifully rendered by the members of this well known choir, and the service throughout was most helpful and beautiful.

Upon returning to the lodge room a vote of thanks was accorded to the Rev. Mr. Freeman for the sermon.

Business Locals

Slaynerger tennis balls, fresh stock at Bews' drug store.

Heintzman piano agency at Howson's furniture store.

New Photographic supplies at Bews' Drug store.

A second hand piano at Howson's very cheap.

Get prices on carpet squares and linoleums at Howson's.

Lowney's delicious nut bar, 5cf a stick at Bews' drug store.

Hot weather Sherbet and all lines of Fruit Salts at Bews' drug store.

Moving Pictures tonight.

CORRESPONDENCE

Correspondence ?eeeee aaaaa

Revelstoke, B. C., June 5, 1910

Editor Mail-Herald:—

Sir,—I saw a very heroic act done by a boy tonight, just a block east of the Queens' hotel on Second street. Two horses were coming along at a good clip, ridden by young men, when a little child was seen to leave the sidewalk with the intention of crossing the street. Everybody stood aghast, it remained for a cool headed little boy of some 12 years to do the needful. As quick as a flash, he sprang from amongst his playmates, into the road, seized the child on the run and landed her safely on the other side. The almost frenzied mother came and took the child and gratefully thanked her rescuer and went home. In about a minute she returned with the child in her arms and a bright silver dollar, which the child was clasping in her hand, was offered to the little hero. He smiled, but politely said he could not accept it.

The scene brought tears to my eyes, the boy's name I learned was Norman Frost and about two dozen people witnessed it amongst whom was a telegraph boy. I am a stranger here so my name is of no account.

W. LONG.

Money to loan on real estate.—H. N. Coursier.

Read Howson's prices of furniture in comparison with eastern catalogue prices, freight added.

Notice

A meeting of those interested in mountain climbing is called for Wednesday night, June 15th, in the City Hall, by the Mountaineering Club. All are welcome. Trips will be arranged for climbing, and as the chalet is available on Mount Victoria a good summer's sport should be enjoyed.

Don't forget the date.

C. R. MACDONALD,
Secretary.

Card of Thanks

I hereby desire to express my sincerest thanks to all those who supported me in the School Trustee Election on Thursday and gave me their votes.

HENRY COOKE.

TO ALL WHOM IT MAY CONCERN:

Take notice that we, Julius Dougal and A. E. Haigh, of the town of Nakusp, in the Province of British Columbia, intend to apply to the Chief of Provincial Police 30 days after the date hereof, for the transfer of licence held by H. J. LaBrash, of the Hotel Grand, Nakusp, to A. E. Haigh and Julius Dougal.

Dated at Nakusp, B. C., this 15th day of April.

JULIUS DOUGAL,
ap 23 1m A. E. HAIGH.

SYNOPSIS OF REGULATIONS GOVERNING THE DISPOSAL OF DOMINION LANDS WITHIN THE RAILWAY BELT IN THE PROVINCE OF BRITISH COLUMBIA.

A LICENSE to cut timber can be acquired only at public competition. A rental of $5 per square mile is charged for all timber berths except those situated west of Yale for which the rental is at the rate of 5 cents per acre per annum

In addition to the rental, dues at the following rates are charged:—

Sawn lumber, 50 cents per thousand feet B.M.

Railway ties, eight and nine feet long, 1 1-2 and 1 3-4 cents each.

Shingle bolts, 25 cents a cord.

All other products, 5 per cent on the sales.

A license is issued so soon as a berth is granted, but in surveyed territory no timber can be cut on a berth until the licensee has made a survey thereof.

Permits to cut timber are also granted at public competition, except in the case of actual settlers, who require the timber for their own use.

Settlers and others may also obtain permits to cut up to 100 cords of wood for sale without competition.

The dues payable under a permit are $1.50 per thousand feet B.M., for square timber and sawlogs of any wood except oak; from 1-2 to 1 1-2 cents per lineal foot for building logs; from 12 1-2 to 25 cents per cord for wood; 1 cent for fence posts; 3 cents for railway ties; and 50 cents per cord for shingle bolts.

Leases for grazing purposes are issued for a term of twenty-one years, at a rental of two cents per acre per annum.

Coal lands may be purchased at $10 per acre for soft coal and $20 for anthracite. Not more than 320 acres may be acquired by one individual or company.

Royalty at the rate of 10 cents per ton of 2000 pounds is collected on the gross output.

Entries for land for agricultural purposes may be made personally at the local land office for the district in which the land to be taken up is situated, or if the homesteader desires, he may, on application to the Minister of the Interior at Ottawa, the Commissioner of Immigration at Winnipeg or the local agent for the District, within which the land is situated, receive authority for some one to make entry for him.

A fee of $10 is charged for homestead entry.

A settler who has received an entry for a homestead is required to perform the conditions connected therewith under one of the following plans:—

(1) At least six months' residence upon and cultivation of the land in each year during the term of three years.

It is the practice of the Department to require a settler to bring 15 acres under cultivation, but if he prefers he may substitute stock; and 30 head of cattle to be actually his own property, with buildings for their accommodation, will be required instead of cultivation.

(2) If the father (or mother, if the father is deceased) of any person who is eligible to make a homestead entry under the provisions of the Act, resides upon a farm in the vicinity of the land entered for by such person as a homestead the requirements of the Act as to residence prior to obtaining patent may be satisfied by such person residing with the father or mother.

(3) If the settler has his permanent residence upon farming land owned by him in the vicinity of his homestead the requirements of the Act as to residence may be satisfied by residence upon the

Application for patent should be made at the end of three years before the local agent, sub-agent or a homestead inspector.

Before making application for a patent the settler must give six months' notice in writing to the Commissioner of Dominion Lands at Ottawa, of his intention to do so.

W. W. CORY,
Deputy Minister of the Interior

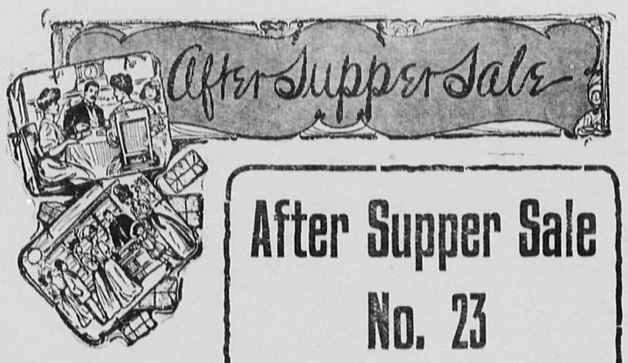

After Supper Sale No. 23

It is 23 for these goods, too. Our last Saturday night Sale was the best we have had yet, but this one will beat it. What the prices were does not matter to us! but what they are makes a big difference to you, and you can save money, even if you did not need the goods at present, but they are all goods that are required at this season.

Wash Silk

About 200 yards of Black Japanese Silk, a full yard wide, which will cut to great advantage. It is a good black and washes well. **After Supper Sale Price 50c. Per Yard.**

About 150 yards of Japanese Habitui Silk with a heavy cord, black and colored stripes—Only 25c. per yard.

Fine Insertions

10 Pieces Embroidery Insertion, 9 inches wide, in a large variety of eyelet and shadow patterns. One of the best lines shown. **After Supper Sale Price 15c. Per Yard.**

10 pieces Eyelet Insertion, 4½ inches wide, all new patterns. AFTER SUPPER SALE PRICE—10c. per yd.

Floral Muslins

A lot of dainty designs in pink, blue and helio, all new goods, neat designs and good washing material. **After Supper Sale Price 10c Per Yard.**

Table Cloths

A purchase of a lot of Table Linen, in two yard ends, enables us to offer you a price that you cannot duplicate. They come in three qualities and the prices are 70c., 90c. and $1 00 per cloth. Do not fail to see these.

McLennan's
FOR GOOD GOODS.

WHEN YOU WANT

GOOD BREAD

—and you should insist upon getting the best at all times—get ours. Our reputation for good bread is not the result of chance. Our customers are satisfied that ours is the most satisfactory bread they can buy. Try it and you will become a regular customer. Our Groceries are also in keeping with our bread.

G. W. BELL

P. O. Box 208 GROCER & BAKER Phone No. 23

TEAS AND COFFEES

Those who have tried Victoria Cross Ceylon Tea—the tea that is strong, delicious, rich and flavory—use no other.

Roasted Coffee in bean or ground.
Only 30c. per lb.

Orders Promptly Delivered.

McINTYRE & SON

E. F. TUCKER, PHOTOGRAPHER

Up-to-date Styles in Photos and Mounts. Hand Cameras which use every kind of film made. A full line of the best films that are adapted to all kinds of film cameras and kodaks. Paper and Post Cards in Gaslight and for Daylight use. Everything needed for the Amateur. You want to see the Ensign, the best film camera of the day.—Guaranteed.

McKenzie Ave., Ground Floor - Revelstoke, B. C.

Ice Cream and Soft Drinks

All Kinds Furnished during the Summer Season

Cowie's Restaurant

OPEN TILL MIDNIGHT