The Mail-Herald

Vol. 16—No. 39 REVELSTOKE, B. C. MAY 21, 1910 $2.50 Per Year

Provincial Library

Summer Goods

LAWN MOWERS—All the Best Makes, from $4.50 to $10. They run like a bicycle, cut like a razor. Grass Catchers to fit.

REFRIGERATORS—White enamelled inside—$30 to $65. Cheaper Lines from $12 Up.

ICE CREAM FREEZERS—Let us explain the latest one out "The Wonder" just a little better than anything yet made.

Garden Hose

We have the best ever sent to the West. Ask to see our "Red Record" and the "Green Peerless," every foot guaranteed. All the latest goods in Lawn Shears, Garden Sprays, Pruning Shears. Lawn Sprinklers.

Lawrence Hardware Co., Ltd.
Plumbing and Tinsmithing

Imperial Bank of Canada
Head Office—Toronto, Ontario.

Capital Authorized - -	$10,000,000.00
Capital Paid Up - - -	5,000,000.00
Reserve - - - -	5,000,000.00

Branches or Agents at all principal points in Canada.
Agents in Great Britain and United States—London, England, Lloyds Bank, Limited. Chicago—First National Bank, Corn Exchange National Bank. Seattle—Seattle National Bank, San Francisco—Wells Fargo Nevada National Bank. Spokane—Exchange National Bank.

Savings Bank Department

Deposits of $1 and upward, received, and interest allowed at current rate from date of deposit. Correspondence solicited.

Revelstoke Branch—A. B. McCleneghan, Mgr.

Watch Revelstoke Grow

Fruit and Vegetables

When Everyone Uses

P. Burns & Co.'s Fertilizer

Try a Sack of It For Your Lawn

MEMORIAL SERVICE

Large Gathering at Opera House to Pay Tribute to Late King

The opera house was packed to the doors yesterday afternoon on the occasion of the memorial service for King Edward VII. A parade was held shortly after 2 p. m., but was disappointing in that so few attended. Those that turned out were the Revelstoke City Band, F. Co., R. M. R., a few Orangemen and No. 1 Fire Brigade who look very smart in their neat blue uniform. All the other fraternal organizations and Fire Brigade No. 2 were conspicuous by their absence. The occasion deserved a better turn out, and the people are to be critized for their indifference in this respect.

THE SERVICE

After the parade had entered the opera house. Mayor Hamilton opened the proceedings. Present on the platform which was decorated with violet colored streamers, crossed rifles and flags, were the members of the church choirs and the Rev. C. A. Procunier, T. W. Hall, W. P. Freeman and M. G. Melvin. The Rev. C. A. Procunier read the opening prayers and scriptual lessons. His Worship then addressed the congregation and in a few well chosen words paid a tribute to the late King Edward the peace maker. It is fitting he said that Canada should mourn with England as she has lost a good friend. We have suffered a great loss, and it is only right that the nation should feel it keenly

The Mayor quoted the King's last words, "I think I have done my duty" saying that the King's chief aim was to do his duty to his people. He was universally liked and in close touch with his people. The world was paying tribute to him. The King aimed at peace generally, which was his greatest memorial. The Mayor expressed much satisfaction in the large turn out of children and hoped that the impression of this sad event would be a lasting one.

Then followed the hymn "Now the Laborers task is o'er," sung with fervor and feeling.

NATIONAL LOSS

The Rev. M. G. Melvin gave a masterly address, saying that he appreciated the turn out of the people. He expressed sorrow at the loss of the King, saying that it was of national importance King Edward filled a great place in the world; he was the friend of Canada and humanity generally. He was filled with zeal on his accession to the throne and had done much to unite the nations in peace. He had cemented the Empire into a great living whole and did it without assertion, but quietly and without ostentation. He took no part in public politics but did a great deal towards adjusting political factions and put an end to the troubles of national life. His manner and charm was brought about by breeding and education, and his incognito travelling did much to adjust the many European difficulties which were rife at the time he ascended the throne. The late King was well equipped to govern being in touch with all his people and bound to us by his policy of democracy. He mingled with all political parties and won their confidencel.

I HAVE DONE MY DUTY.

The peace of Europe was due to him and the title of "Peacemaker" was well earned. His last words were the key note of his life and the Empire has lost a great monarchand a great friend. Our prayers should go forth to the widowed Queen mother, and we must renew our loyalty to the new King.

The beautiful hymn, "My God, my Father, while I stray," was then sung

THE KING LIVES

The Rev. W. P. Freeman paid a tribute to the dead monarch in an eloquent and far reaching sermon. All nations mourn our loss and the British Empire has stretched forth its hands across the sea to mingle in solemn sympathy with the bereaved family. The King is not dead he said, as his life, his influence and mind still lives with us, and his life remains in all lives and his influence is just as great now and fresh in the hearts of his subjects. King Edward was a "Peacemaker" Christ himself blessed the peacemakers as Sons of God. All nations bowed before him, and never was there such peace before than at the present time and all brought about by King Edward, and his power was felt everywhere. He was a king among statesmen and a statesmen among kings, and he gave his life for his people. Peace was secured by justice and righteousness and history will tell how he faced trouble for the Empire's sake. His parents embued him with good influences. The speaker likened the late King to Christ as a prince of peace, his influence being great in that he lived in God. King George as yet is unknown but God is looking after England. All nations are in God's hands

"God of our Father be with us yet, Lest we forget, lest we forget."

The hymn "O God our help in ages past," ended the address.

The Rev. T. W. Hall pronounced the Benediction and the service closed with the singing of the National Anthem.

SCHOOL CHILDREN IMPRESSED

The school children deserve great credit for the manner in which they attended and waited quiet and still till the opera house was emptied. The service was impressive and solmn and will long be remembered in Revelstoke

Shaun Aroon

The Irish comedy drama "Shaun Aroon," was produced by local talent at the Edison Theatre on Thursday night, under the auspices of the ladies of the Roman Catholic church. The play is familiar to Revelstoke theatre goers, being put on a short while ago with success. There is but little change in the caste, the individual parts being well sustained, the actors being confident in themselves and having their parts prepared carefully. On this occasion W. A. Sturdy was taking the role of Dan O'Grady, which he made the most of. A new actress made her debut before the public on this occasion in the person of Miss C. Fraser, who made a charming Molly O'Grady. The production deserved a far larger house than was accorded it, and the company as a whole showed considerable talent.

The moving pictures illustrating the incidents in the life of "Conn the Shaughraun" the Irish hero, were extremely interesting.

MusicalEckhardts

The principal holiday attraction for Victoria Day, May 24th, will be the performance in the New Edison Theatre by the famous Musical Eckhardts the Swiss family of bell ringers and musicians. The Eckhardts come here not as a stranger but as well-known and proved musical entertainers of more than ordinary ability. Their programme for Victoria Day will be unique, varied, wonderful and above all, high grade and pure in character and influence. Wherever they have performed they have received the high est testimony of praise, each member being a star. The musical versalility of the troupe has been demonstrated on a previous occasion before a Revelstoke audience and their return visit will be still more pleasing and interesting. The New Edison is particularly adapted for such a performance when instruments of all kinds are played the sound being carried along the metal ceiling and losing none of its rich tone. This entertainment will make a fitting end to a pleasant holiday next Tuesday, and all who visit the Teatre are assured of a first-class evening's amusement.

The Last Requiem

London, May 21.—With stately sorrow the Imperial Edward was laid to rest yesterday in St. George's Chapel, Windsor Castle. The funeral procession was unparalleled in its solemn grandeur. The route of procession was lined by thousands upon thousands of spectators and with every pageantry of grief, amid mourning thousands and surrounded by all the outward symbols of kingly power the body of the dead monarch was borne through the streets of his capital yesterday en route to Windsor. Nine kings, a host of princes of all nations and a glittering throng of high officials followed the procession and took part in the royal funeral. Thousands of troops lined the route and every branch of the defence force was represented. The Archbishop of Canterbury and other Prelates conducted the funeral service in the chapel and the body was lowered to the crypt till the final resting place is made in the Royal Tomb in the Albert memorial chapel.

Don't forget the dance in the Opera House on Tuesday, May 24th, Victoria Day. Revelstoke City Band in attendance.

Kitchenware

There's a satisfaction in the purchase of a first class article, especially when the price is no more than you have often paid for inferior goods. We have everything in the line of fine Kitchenware—Stew Kettles, Tea Kettles, Double Boilers, Coffee and Tea Pots, etc.

Hardware

We carry a complete stock of Shelf and Heavy Hardware: also Refrigerators, Lawn Mowers, Garden Hose, Wire Fencing and Gates, Ice Cream Freezers. Agents for Sherwin Williams Paints. Kootenay and Sask-alta Ranges.

Bourne Bros.
GROCERS HARDWARE DEALERS PLUMBERS

THE CANADIAN BANK OF COMMERCE

Paid-up Capital, $10,000,000 Reserve, $6,000,000

DRAFTS ON FOREIGN COUNTRIES

Arrangements have recently been completed under which the branches of this Bank are able to issue Drafts on the principal points in the following countries:

Austria-Hungary	Finland	Ireland	Russia
Belgium	Formosa	Italy	Servia
Brazil	France	Japan	Siam
Bulgaria	Fr'ch Cochin-China	Java	South Africa
Ceylon	Germany	Manchuria	Straits Settlements
China	Great Britain	Mexico	Sweden
Crete	Greece	Norway	Switzerland
Denmark	Holland	Persia	Turkey
Egypt	Iceland	Phillipine Islands	West Indies
Faroe Islands	India	Roumania	and elsewhere

NO DELAY IN ISSUING. FULL PARTICULARS ON APPLICATION

REVELSTOKE BRANCH--A. H. ALLEN, MGR.

Summer Suits

We have a wide range of 1910 patterns, men's and youths'; Light Grey, Brown, Green and dark mixtures. Every suit cut from imported cloth; style strictly up-to-date, with fancy or plain cuffs.

This is a good snappy line that sells regularly at $20.00. ..... OUR PRICE--$15.00

McRae Mercantile Co., Limited
THE SHOP OF GOOD CLOTHING

Victoria Day Sports

TUESDAY, MAY 24

McKenzie Avenue Recreation Grounds

Baseball, Athletic Sports

Commencing at 1:30 p.m. sharp

Revelstoke City Band in Attendance

Admission 25c. Grand Stand 10c. extra

LOOK! LOOK AND READ!

Actual comparison of Eastern Catalogue prices, freight added, with

HOWSON'S PRICES

	Winnipeg price	Weight	Freight	Total	Howson's Price delivered
Kitchen Chairs	50c.	10lb.	23c.	73c.	" " 70c.
Kitchen Cabinet	$6.75	150lb.	$3.53	$10.72	" " $9.60
Dining Table	10.55	165lb.	3 87	14.42	" " 14.40
Dining Chairs	88c.	12lb.	28c.	1.16	" " 1.20
Dresser and Stand	8.95	150lb.	3.52	12.47	" " 13.00
" " "	1.25	160lb.	3.76	15.01	" " 14.00
Bed	3.55	60lb.	1.41	4.96	" " 5.20
Bed	5.35	68lb.	1.59	6 94	" " 7.20
Dominion Spring	2.40	60lb.	1.41	3.81	" " 4.00
Child's Cot	5.10	75lb.	1.76	6.86	" " 7.20
Ostermore Mattress	15.00				" " 16.50

We make our profit by shipping in car load lots, thereby saving freight rates. Bring catalogue giving description of other goods not specified in this list to our store and we will prove our statements. Remember we deliver goods and set up free from breakage.

R. HOWSON & CO. - REVELSTOKE, B. C.

Victoria Day Sports

Great interest is being aroused over the coming sports on Tuesday, May 24th. Both track teams are hard at work and trainiag every evening, so as to be in the best of form for the meet. K. McRae is putting up a cup to be won two out of threeyears for ownership, to the team winning the most points. Captains Watson and Cameron both seem confident of landing it.

The Association are putting up a banner to the team winning the largest number of points in the junior events. The Public School, High School and Junior Bible Club will compete for it. Prizes will also be offered for first and second in all events, both junior and senior.

Following are the teams:—

Harrier Club.—E. Cameron, Capt., W. Peters, W. Freeman, T. Hope, H. Mulholland, F. Worley, R. Melvin, J. Moore, M. Anderson, H. Burridge, P. Parker.

Cardinal Clubf—J. Watson, Captain, S. Crowe, K. McRae, B. McEachren, W. White, N. Lee, A. Hillier, W. McDonald, S. Sampson, J. Duncan, A. Bennett.

Public Schoolf—E. Bruce, Captain, N. McLeod, W. McLean, E. McLean. Millan.

Jf B. C.—E. Corley, capt., P. Sampson, F. McHorm, H. Gibbons, D. McHigh School.—F. Daniels, Captain, C. Procunier, F. Lyttle, F. Tapping, L. Coursier, H. Gordon.

Officials.—Referee, J. H. Lyons; Inspector, A. McLaurin; Starter, W. Veith; Timers, J. Guy Barber, A. T. Bodley; Clerk of Course, T. Hughes; Judges of Finish, G. Knight, J. Pollock, M. Stortz; Field Judges, J. Hume, A. E. Kincaid, H. McKinnon; Scorer, H. Cunningham Morris; Announcer, R. Squarebriggs.

Programme.—10 a. m., second senior league baseball game between Intermediates and Businessman, on Y. M. C. A. field; 1:30 p. m., Track and Field sports on McKenzie avenue grounds; 4 p. m., Baseball, Revelstoke vs. Comaplix.

The Revelstoke City Band will furnish the music during the afternoon.

The afternoon programme is certainly a full one and we feel sure will prove interesting. Comaplix and Revelstoke will cross bats again this year, and an exciting game is expected. Comaplix has a very fast team this year from reports. The home lads are in pretty good shape for the first game of the season. The game will start at 4 p. m.

Following is the Revelstoke line-up: White, c.; Estrange, p.; Hawson, 1st base; McEachren, 2nd base; Worth, 3rd base; Poole, s.s.; Knight, l. f.; Mulholland, c. f.; Hought, r. f.; Calder, McInerny.

Jessie Maclachlan

Mr. Craighill Sherry, the famous Scottish humorist, who is a member of the Jessie Maclachlan Concert Party that appears here on Friday, May 27th at the Edison Theatre, is bound to appeal to all classes. This is Mr. Sherry's first appearance in Canada, but his name is a household word in Scotland. The secret of his sdccess lies in his wonderful power of characterization. It matters not whether the subject be one of Dicken's types, a village loon or some drawing room celebrity, he depicts it with that fidelty and keen insight into human nature that can only be accomplished by one possessed wi th the spark of genius. Mr. Sherry's humor is so refined, yet at the same time so mirth provoking that it takes him but a moment to establish himself a prime favorite with his audiences. He is most versatile, and his entertainment will no doubt afford keen enjoyment not only to those born in Bonnie Scotland but to all Canadians as well

Teach Fire Protection

Lincoln, Neb., May 20.—A.E. Johnson, state fire warden, has written a letter to state superintendent Bishop, suggesting that a day or an hour of some day each month be set aside for the teachers to instruct their pupils how to prevent fires and what to do in some emergencies. ...

It is Mr. Johnson's idea that if the children are taught the danger in the use of gasolene and kerosene and what to do in case of explosion, as well as how to prevent fires by keeping refuse burned and the danger of permitting old papers to be stacked in an attic or closet, the lessons now learned will remain with them always.

Mr. Johnson gave out this statement which applies to other states as well as Nebraska:

"The Nebraska fire commission, whose business it is to do everything possible for the prevention of fire waste, desires to direct public attention to the necessity of a general clean-up during the spring time. Debris that has accumulated during the winter months should be thoroughly cleared away.

"The reasons for this are obvious: one which might be mentioned is that this debris is often responsible for spontaneous combustion, which, more prevalent during the hot summer months than during the cold period, is generally regarded by experienced fire fighters as one of the chief causes of what are called "unknown fires."

"Too often houses are built without giving proper consideration to attic ventilation; the hot summer sun beats on the roof the heat in the attic becomes intense and with the attic filled with the rubbish, dust, oily rags highly varnished pieces of furniture or other accumulations sponsaneous combustion is a natural result.

"Closets are often used for storing away greasy overalls, old clothes and oily rags; such closets should be thoroughly cleaned and this is a particularly true of the closet under the stair way, which is too often permitted to become a fire trap immediately under the only way to escape from the upper stories of the building.

"This it the season for varnishing and painting, hence old rags used for wiping greasy wood and varnished surfaces should be burned; if they must be saved for future use they should be kept in an iron receptacle substantially covered and set away from the wood buildings."

Unrivalled Comedian

Jimmy Fax is again to visit us and once more we will laugh over his quaint sayings and his delightful comedy. He appears here on Monday, June 6th, and the evening is eagerly anticipated. His appearances all over are greeted with great success and this tour of Western Canada is no exception to this rule. Many of our citizens who many years ago listened with greatest pleasure to him will again have an opportunity of hearing the king of Canadian comics. He is under the direction of Wallace Graham of Brandon, whose past efforts to cater to the entertainment loving public have always met with the most pronounced success and whose name has always stood for the very best in attractions.

An extra of the British Columbia Gazette dated May 16th, contains a cablegram transmitted by Hon. Chas, Murphy, secretary of state for Canada and published by direction of the Lieut. Governor, for the information of the residents in the province, and reads. "With reference to my telegram of the 11th May, public mourning will continue until the 29th July, half mourning after the 17th June." Court mourning will last until May 6th, 1911.

How to get a pure white loaf

THE object of all expert bakers and cooks is to make a pure white loaf

And this object is attained by the use of

PURITY FLOUR

Purity is a hard-wheat flour of decidedly superior whiteness. It bakes into a pure white loaf. So, you see, to get the really beautiful white loaf you must use PURITY hard-wheat flour.

WESTERN CANADA FLOUR MILLS COMPANY — Purity — MANITOBA HARD WHEAT

"More Bread and better bread."

Western Canada Flour Mills Co., Ltd. Office, Winnipeg, Manitoba

You judge a pair of shoes somewhat by the way they look—perhaps you judge them more by the way they feel, but rest assured that if they do not feel comfortable, the chances are ten to one that they will not look well. You cannot be at peace with a shoe unless it feels comfortable, and no shoe can be comfortable unless it fits. If it fails to fit it will soon lose shape, for you cannot be comfortable in a vice—the foot or the shoe must yield.

Now Ames-Holden Royal Purple shoes for women embody just these features—perfect fit, perfect style, and with it the maximum measure of full comfort, and that is why so many women ask for

AMES-HOLDEN SHOES

H. B. STONEX

Practical.. Machinist

Repairs of all kinds neatly carried o: Bicycle and Gun work a specialty Estimates given on any class of work.

Front Street.

UNION HOTEL

ARROWHEAD, B. C.

Special Attention given to commercial men and tourists. First-class sample rooms. Finest scenery in British Columbia, overlooking Upper Arrow Lake.

W. J. Lightburne, Prop.

CEMENT BLOCKS

Manufactured for all classes of buildings

CEMENT AND LIME FOR SALE
FIRE CLAY AND FIRE BRICKS

for sale in large or small quantities at the lowest prices for cash.

All kinds of building and plastering undertaken.

Foote & Pradolini, REVELSTOKE

E. G. BURRIDGE

Tinsmithing, Repairs, Hot Air Pipe and Furnace Work

—WORK SHOP—

Connaught Ave. - Revelstoke

FOR SALE!

Splendid residences.
Suitable Buildlng Lots

Those interested will do well to call and see us before deciding to buy.

You can obtain fair rates for Fire Insurance in reliable companies with Dominion Charters.

Call and get figures.

Money to Loan on Residential Property.

W. B. ROBERTSON

Cor. Second St. and Mackenzie Ayenue

Palace Restaurant

McKenzie Avenue

Fruit, Candies, Cigars, Tobacco.
Meals 35 cents.

A. H. Sing, Proprietor

Vegetable and Flower SEEDS

Ornamental and Flowering SHRUBS

Best varieties of FRUIT TREES

Send for Catalogue

ROYAL NURSERIES & FLORAL CO., LTD.
786 Granville St. P. O. Box 1063
Vancouver, B. C.

SIGNS

All kinds Reasonable Prices

Painting and Paper Hanging

Satisfaction Guaranteed

R. Z. CRAWFORD

Cor. Third St. and Robson Avenue

Union Hotel RESTAURANT

Under New Management

WHITE HELP ONLY

Stewart Macdonald Proprietor

See Its "Artistic Arch"

The Napoleon (Foot-rite) Shoe

Of all the 20 improvements of the clever-looking Napoleon Shoe the feature which best pleases the eye of the buyer is the Artistic Arch. Special lasts are made for every pair of Napoleons—foot-sculptured lasts—and inside there is a stout steel arch which snugly holds the instep.

That free, athletic stride which marks the man of action is not possible when the arch support of the shoe fails in its function.

Showing the Napoleon Shoe is a pleasure—whether you come to see or to buy.

Sold everywhere in Canada, the United States and Great Britain at the same price—$5, $5.50 and $6.

Scotch Whisky

A Genuine Highland Whisky.

There are hundreds of brands of so-called "Scotch Whisky."

Many of these are not genuine.

For your health's sake, confine your choice to standard brands; use a whisky of recognized merit.

Watson's Whisky is one of these; distilled in the Highlands of Scotland—the district acknowledged to be the best in the world for whisky distilling.

We age our Whisky in Sherry wood, and, after careful blending, it is bottled in our warehouse and sealed with an adhesive capsule bearing our name.

Every such bottle carries with it our unqualified guarantee of purity and quality.

Insist on Watson's

"THREE STAR"—A mild, thoroughly matured Scotch.
"NO. 10"—A full-bodied, richly flavored Scotch.

JAMES WATSON & CO., Limited - Dundee.

3 Superb Styles

The famous Fit-Reform designer has created three models in 2 Button Sack Suits that surpass anything of this style ever seen in this country.

The combination of originality and elegance will appeal to every man who prizes exclusiveness and good taste.

FIT-REFORM

The patterns—in fine English Worsteds—are equally distinctive. 15

Fit-Reform

McKINNON & SUTHERLAND

Revelstoke, B. C.

WATER NOTICE

Notice is hereby given that an application will be made under Part V. of the "Water Act, 1909," to obtain a license in the Revelstoke Division of West Kootenay District.

(a.) The name, address and occupation of the applicant, Jacob S. Wiens, Nakusp, B. C., fruit grower and vegetable gardener.

(b.) The name of the lake, stream, or source (if unnamed, the description is) Little stream, unnamed, running out of small lake ½ of mile east of said and.

(c.) The point of diversion, 20 rods west of east end of lot 2, sub-division of lot 4274 Group (1).

(d.) *The quantity of water applied* for (in cubic feet per second) one cubic foot per second.

(e,) The character of the proposed works: Taken with wood troughs from tream to garden.

(f.) The premises on which the water is to be used, Lot 2, Subdivision of Lot 4274 Group (1) Kootenay.

(g.) The purposes for which the water is to be used,—irrigating vegetable garden.

(h.) If for irrigation, describe the land intended to be irrigated, giving acreage,—1 acre on west end of Lot 2 sub-division of Lot 4274 of Group (1)

(k) This notice was posted on the 14th day of March, 1910, and an application will be made to the Com*missioner on the 14th day of April*, A. D., 1910.

(l) Give the names and addresses of any riparian proprietors or licensees who or whose lands are likely to be affected by the proposed works, either above or below the outlet,—Buisnall Bros., Robert La Rue, Nakusp B. C., below outlet.

Dated March 16th., 1910.

(Signed) m.16.
JACOB L. WIENS,
Nakusp, B. C.

NOTICE TO CREDITORS

In the Goods of Thomas Beecher Metherall, deceased.

Notice is hereby given that all persons having claims against the late Thomas Beecher Metherall, of Pingston Creek, deceased, who died on or about the 4th day of September, 1909 are required to send by post prepaid or delivered to the undersigned, solicitors for the Administrator, their names, addresses and the full particulars of their claims in writing, and the nature of securities, if any, held by them.

And take notice that after June 1st, 1910 *the Administrator will proceed* to distribute the assets of the deceased amongst the persons entitled thereto, having regard only to the claims of which he shall then have notice.

Dated at Revelstoke, B. C., this 13th April, A. D., 1910.

GILLAN & ELLIOTT,
Revelstoke B. C.
4ws Solicitors for Administrator

Eggs for Hatching

Eggs for hatching from the following imported pure bred stocn:

S. C. Rhode Island Reds.—$2.00.
Silver Laced Wyandottes,—$2.00
Barred Plymouth Rocks,—$2.00
S. C. Buff Leghorns,—$2.00
Cornish Indian Game,—$2.00
White Crested Black Polish,—$2.00
Emden Geese.—$3.00.
Imperial Pekin Ducks.—$1.75.
Also stock from the above for sale.

MRS. R. A. UPPER.

Certificate of Improvements

NOTICE.

"Harry" mineral claim, situate in the Trout Lake Mining Division of West Kootenay District.

Where located;—On Poplar Creek, near Poplar Townsite.

TAKE NOTICE that I, A.R. Heyland, Free Miner's Certificate No. B. 25405, intend, sixty days from date hereof, to apply to the Mining Recorder for a Certificate of Improvements, for the purpose of obtaining a Crown Grant of the above claim.

And further take notice that action, under Section 37, must be commenced before the issuance of such Certificate of Improvements.

Dated this 15th day of April, A. D., 1911.

A. R. HEYLAND.

NOTICE.

TO ALL WHOM IT MAY CONCERN:

Ta k otice that we, Julius Dougal and A. E. Haigh, of the town of Nakusp, in the Province of British Columbia, intend to apply to the Chief of Provincial Police 30 days after the date hereof, for the transfer of licence held by H. J. LaBrash, of the Hotel Grand, Nakusp, to A. E. Haigh and Julius Dougal.

Dated at Nakusp, B. C., this 15th day of April.

JULIUS DOUGAL,
ap 23 1m A. E. HAIGH.

MINERS WANTED—For French Creek, Big Bend. Apply E. A. Bradley.

PURITY FLOUR

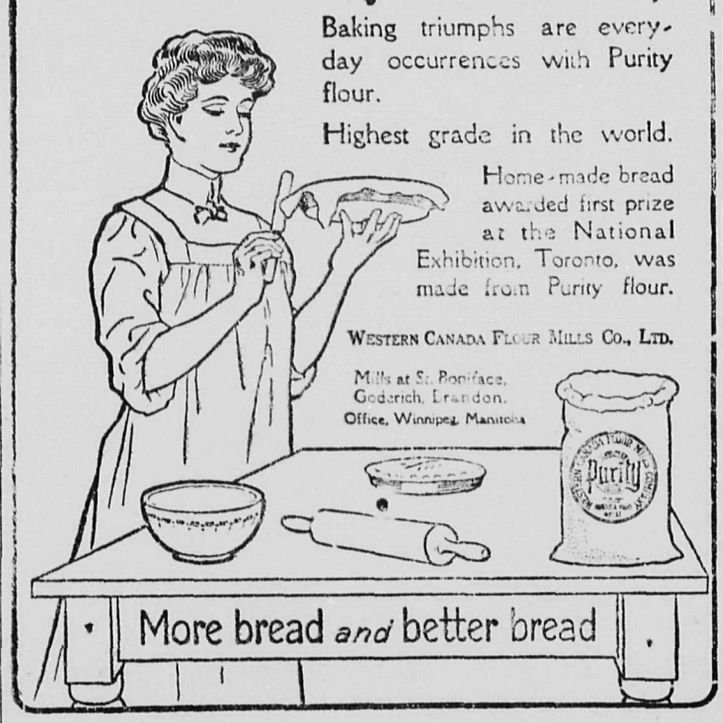

Baking triumphs are everyday occurrences with Purity flour.

Highest grade in the world.

Home-made bread awarded first prize at the National Exhibition, Toronto, was made from Purity flour.

WESTERN CANADA FLOUR MILLS CO., LTD.
Mills at St. Boniface, Goderich, Brandon.
Office, Winnipeg, Manitoba

More bread *and* better bread

TALES FROM THE WONDERFUL WEST

"Now Nature Hangs Her Garlands Green
On Every Blooming Tree:
And Spreads Her Sheets of Daisies White
Out O'er The Grassy Lea."
And Now The Wary Husbands
Will Wisely Disappear:
For Well They Know When Warm Winds Blow
House Cleaning Days Are Here:
But

Golden West Washing Powder

Will Make Home so Bright and Cheerful
That The Dear Men Won't Even Go Out Nights:
And The Premiums are Fine!
Save The Coupons
And Write for Premium Catalogue

DESIGN PROTECTED BY COPYRIGHT

THE REVELSTOKE WINE & SPIRIT CO.
LIMITED.

Import direct from country of origin.
WHOLESALE DEALERS ONLY.

REVELSTOKE B. C.

ORIENTAL HOTEL

suitably furnished with the choicest the market affords. Best Wines, Liquors and Cigars. Rates $1 a day. Monthly rate.

J. ALBERT STONE PROP.

A. F. MASON
PRACTICAL GARDENER

Jobbing promptly attended to. Agent for all kinds of Trees, Plants, Bulbs, etc. Lawns and Gardens taken care of for the Summer. Terms reasonable. Twenty years experience.

Residence with F. G. Frisby. Phone 80

Advertise in the Mail-Herald

Without Stamps

*Just now there is some talk of mail*ing letters without postage stamps. It appears a machine has been invented which does away with the necessity of using adhesive postage stamps. The machine will be demonstrated before Canadian postal authorities by a representative of the patentees at an early date.

For the past two years this ingenious device has been in use in New Zealand.

B. C. Methodist Church

The following is the statistical report for the Methodist church in B. C. for the year ending April 30, 1910 as presented to the Methodist Conference held last week at Nelson:

Total membership, 9800, increase, 764. Connectional fund, $25,776; increase, $11,829.

Missionary fund, not including Woman's Missionary Society, $27,344; increase, $7411.

For circuit purposes, $170,983; increase, $28,018. Ministerial support $89,311; increase, $10,777.

Total raised for all purposes, $264,071; *increase*, $46,514. Nkmber of preaching places, 277; increase 29. New churches 14; value, $44,455. New parsonages, 6; value, $10,550.

C. P. R. Appointments

No appointment has yet been made of a successor to Mr. C. E. Cartwright, division engineer of the C. P. R., whose resignation will take effect at the end of the present month, but ie is rumored that Mr. Hugh Walkem, assissant engineer of the Pacific division for a number of years, will receive the post. Report has it that a member of the company's engineering staff now stationed at Calgary will be transferred to Vancouver to take the office of assistant engineer.

Resident Engineer Ford of Revelstoke has resigned from the railway to *accept a position with the Provincial* Government, and it is learned that his position will be filled by one of the engineers now on one of the prairie division s of the road.

Kootenay Central

Winnipeg, May 20.—An early start on the construction of the Kootenay Central Railway is indicated by the decision of the C. P. R. to immediately call for tenders of the work. It is reported that the bids will be required to be in the hands of the officials of the company in this city by the end of the present month. It is understood that this means the starting of the work this summer.

At the outset but twenty-five or thirty miles of work will be awarded and contrary to general expectation construction will be started on the south end of the line instead of in the vicinity of Golden at the northern end Several years ago ten miles of grading was done south from Golden on *the main line of the C. P. R. but the* steel was never laid onthat section.

The Kootenay Central, following the valleys of the upper Columbia and Kootenay rivers will link the main line of the C. Z. R. with the Crow's Nest branch, traversing a valley reputed to be rich in mineral and agricultural resources.

At its southern end the railway will join the Crow's Nest Pass branch at a point some miles to the east of Cranbrook near Galloway. Last year representations were made to the C. P. R. by the citizens of Cranbrook with a view to having that town made the junction point. The company caused surveys to be made but it was found that the route to Cranbrook was *impracticable and Galloway* will be made the junstion. From Galloway the road will run to Fort Steele, thence along the valley of the Kootenay to Canal Flat, past Upper Columbia Lake and down the Upper Columbia river to Golden.

Cheerful Taxpayers

Victoria, May 17.—No better indication of the conditions of general prosperity prevailing throughout British Columbia could possible be asked for or desired than is found in the readiness with which provincial taxes are this year being paid—even long before the expiry of the prompt payment period entitling the contributors to revenue to enjoy the benefit of the twenty-five per cent. discount which this year equalizes the 1910 reductions in taxation.

Almost as soon as tax notices were sent out this year, cheques in liquidation began to come in to the atsessors officee. Taxpayers have until the 30th of June in which to secure the discount, yet almost immediately payment upon receipt of the assessment notices has been the policy of numerous large corporations, banks, and large private property owners.

As a result, February's voluntary tax remittances were more than one-third in excess of those of the corresponding month of 1909; those of March last more than doubled those of the last previous March; while April showed an almost equally heavy advance. On present indications the prompt payment tax receipts this year—and more especially during June—will be far and away the heaviest in any year in British Columbia't history.

W. J. Curtis, piano tuner, will visit the City about May 24th, 1910. Orders left with H. Manning will receive prompt attention.

Double Bodied Salmon

A new species of Sockeye salmon has been discovered at Vancouver, having one head and two bodies.

It is argued by the man inwhose possession this particular and most remarkable fish is that it should take a most important place in the economics of fish culture. He contends that there is only so much food in the sea for sockeye salmon and the more salmon that can be strung on one head with ane mouth the easier will it be to populate the waters with salmon bellies such as the canner delights to see lying in the big bins on the floor of the packing plant.

Practical hatchery men are, however, not very enthusiastic concerning the possibilities of introducing the new model in quantities which would made it commercially profitable. They have seen the two-bodied single header and know the conditions under which it is produced, but they declare that it is not always possible to turn out this style because frequently something goes wrong in the mixer and the result is often two heads on a single body. They also say that sometimes the product is two perfectly formed fish hitched together with a Siamese joint, or again the head is where the tail should be, or the fish is twisted till it looks like an animat*ed interrogation mark slipping through* the water.

Examples of these freak fish are in the possession of a well-known cannery man in Vancouver. He is not very sanguine that the desirable two-bodied single-header could be successfully propagated because of the uncertainty that the efforts in that direction would not result in the prodoction of the undesirable and useless freaks *before mentioned*.

The secret of the freaks is declared to lie in the failure of the hatchery men to thoroughly separate the salmon eggs when they are brought into contact with the milt of the male salmonf

For the Fruit Grower

Mr. J. C. Metcalfe of Hammond, B. C., has been sent by the Provincial Government into the Northwest provinces on similar work as that conducted by him last year, i. e., to inquire into the problems affecting th? transportation and marketing of B. C. fruit in the prairie provinces, aad generally to do all he can to further the interests of the fruit growers of the province.

Mr. Metcalfe will issue reports from *time to time as to market conditions* etc., at the different centres, both by wire and letter. This information will be disseminated to the -ruit growers from this department immediately it is received, by all channels available.

Fruit Lands Near Revelstoke

We have for sale 80 acres of cleared fertile lands ready for cultivation and planting, half a mile from town, to be divided into small blocks to suit purchasers

$250 and $300 Per Acre
EASY TERMS

This is the best land in the district, being very fertile and suitable for growing fruit or vegetables—no irrigation needed. This is a paying investment.

Apply to
Revelstoke General Agencies, Ltd.
REVELSTOKE, B. C.

The Mail-Herald

PUBLISHED WEDNESDAY AND SATURDAY AT
REVELSTOKE, B. C.
Interior Publishing Company, Limited

Subscription Rates

Including postage to England, United States and Canada.

By the year [through postoffice].....$2.50
Half " " " 1.50
Quarter " " " 1.00

JOB PRINTING promptly executed at reasonable rates.
TERMS—Cash. Subscriptions payable in advance.

ADVERTISING RATES.

Legal notices 10 cents per line first insertion, 5 cents per line each subsequent insertion. Measurements Nonpariel [12 lines make one inch]. Store and general business announcements $2.50 per inch per month. Preferred positions, 25 per cent. additional. Births, Marriages and Deaths, 50c. each insertion.

Land notices $7.50. All advertisements subject to the approval of the management. Wanted and Condensed Advertisements:—Agents Wanted, Help Wanted, Situations wanted, Situations Vacant, Teachers Wanted, Mechanics Wanted, 10 words or less 25c., each additional line 10 cents. Changes in standing advertisements must be in by 9 a. m. Tuesday and Friday of each week to secure good display.

CORRESPONDENCE invited on matters of public interest. Communications to Editor must be accompanied by name of writer, not necessarily to publication, but as evidence of good faith. Correspondence should be brief.

HARVEY, McCARTER AND PINKHAM,
BARRISTERS, SOLICITORS, ETC.
OFFICES: IMPERIAL BANK BUILDING REVELSTOKE, B. C.
Money to loan.
Offices: Revelstoke, B. C. Cranbrook, B. C.
GEO. S. McCARTER
A. M. PINKHAM Revelstoke.
J. A. HARVEY, Cranbrook

WILLIAM J. BRIGGS
Barrister
Solicitor, etc.
Solicitor for:—
THE CANADIAN BANK OF COMMERCE,
THE MOLSONS BANK, ETC.
FIRST ST., - REVELSTOKE, B.C.

ROBERT SMITH
Provincial Land Surveyor
Mining Surveyor
Engineering
McKENZIE AVENUE,
BOX 106, REVELSTOKE

DALTON & EVELEIGH,
ARCHITECTS
VANCOUVER AND REVELSTOKE, B. C.

All communications addressed to Post office, Revelstoke, will have prompt attention.

C. W. O. W.
Mountain View Camp, No. 229
Meets Second and Fourth Wednesdays in each month, in Selkirk Hall. Visitin Woodmen cordially invited to attend.
W. E. OSBORNE Con. Com.
JAS. McINTYRE, Clerk.

Kootenay Lodge, No. 15, A. F. & A. M.

The regular meetings are held in the MASONIC TEMPLE Oddfellows Hall, on the third Monday in each month at 8 p. m. Visiting brethren cordially welcome.
J. T. POLLOCK, MASTER.
CHAS. J. AMAN, SECRETARY

SELKIRK LODGE 12. I. O. O. F.
Meets every Thursday evening in Selkirk Hall at 8 o'clock Visiting brethren are cordially invited to attend.
L. PROBYN, N.G. JAS. MATHIE Sec.

Cold Range Lodge, K. of P. No. 26, Revelstoke, B. C.
MEETS EVERY WEDNESDAY, except Third Wednesday of each month, in Oddfellows' Hall at 8 o'clock. Visiting Knights are cordially invited.
D. A. McDONALD, C. C.
G. H. BROCK, K. of R. & S.
T. P. SMITH, M. of F.

I. O. F.
COURT MOUNT BEGBIE, 3461
Meets in I. O. O. F. Hall next to Tapping's Opera House, every fourth Monday in month.
Visiting brethren cordially welcomed.
C. R., CLARENCE HARTE.
Rec.-Sec. H. W. EDWARDS

The Mail-Herald

UNION LABEL

SATURDAY, MAY 21, 1910.

The solemn yet magnificent pomp and display at the funeral of the late King yesterday, accompanied by the splendid ceremonial as befitting the Kingly rank, carried out with reverence and piety, recalls to mind the following lines from Grey's Elegy "on a church yard."

"The boast of heraldry, the pomp of power,
And all that beauty, all that wealth e'er gave,
Await alike the inevitable hour:—
The paths of glory lead but to the grave."

Some of our citizens who visited Nelson this week state that Revelstoke is very much in the public eye among the business men moving up and down the Crow's Nest Valley, to the effect that Revelstoke is on the eve of a great boom and that our possibilities as a commercial centre loom up very large. Commercial men can usually size up a city better and quicker than any one else and the increased interest being taken by these men is a forerunner of what may be confidently looked for in the near future.

NOW IS YOUR OPPORTUNITY

LOTS FOR SALE IN

Clearview Addition

At prices one quarter of those asked in other parts of Revelstoke

It is one of the most desirable locations in the city for Residences and has a superb outlook, fresh air, no wind or hot air.

Liberal Discount if Purchase Made During April

CALL AND SEE US FOR PRICES

REVELSTOKE GENERAL AGENCIES, Ltd.

REAL ESTATE, LIFE, FIRE AND ACCIDENT INSURANCE

A recent copy to hand of the London, Eng., Morning Leader, in discussing Canadian topics says: "The more one examines the new situation which has been created by the recent order of Canadian immigration authorieies, the clearer it becomes that Canada's intention is to bar her door to the British artisan. So we have the extraordinary situation of a British colony won with British blood protected by British arms and British ships, financed by British money and developed to a great extent by British toil, closed to British men.]'

The memorial service for King Edward VII yesterday drew large crowds to the opera house and it is gratifying to see that our people are so loyal. The service itself was solemnly and reverently carried out, and young and old could not but feel the occasion as one to be long remembered. It is to be regretted, however, that the parade was not better attended and there was no reason why every fraternal organization should not have put in an appearance. It seems that the affair lacked organization, for had there been some practical methods adopted, the parade should have been a feature of the memorial day. Those that did turn out deserve commendation for their public spirit. The children are to be especially praised for their reverent attention and orderly behavior, and it is to them that the occasion should appeal most being the new generation who will be affected by the new King.

BRITISH CAPITAL

It is not generally realized how great is the amount of British capital that flows into Canada for the developing of new industries. The fact that the amount is so large is proof positive of the confidence that Great Britain has in the stability of the country and of the immense quantity of wealth to be obtained from the many natural resources and the industries that accompany their development. Collier's Weekly reproduces from the Monetary Times a few unfamiliar facts. There is $1,500,000,000 of British capital invested in Canada. In mining investments alone $50,000,000. In the last five years Great Britain has lent Canada over $600,000,000. These figures will demonstrate the intense interest taken by British people in Canada and who realize that her unbounded resources will well warrant the investment of such vast sums of money.

VICTORIA DAY

Victoria Day, May 24th, was the birthday of that beloved Queen of glorious and happy memory whose name will be ever embeddied in the hearts of her people throughout the Empire. Most fittingly did his late Majesty King Edward VII. command that this day, which gave to the Empire the noblest Queen to reign over it, should be observed by all Britishers in every part of the globe. This year Victoria Day comes and finds us with sad hearts and bowed heads, mourning for the great monarch King Edward, who like his mother has endeared himself to every loyal subject. In Victoria Day we cannot but think of the two grat Sovereigns who have done so much to bring England to what she is, the greatest Empire in the world and we can hold the day in reverend memory for the birth of a great Queen and the death of a great King. Especially to the rising generation of the Empire do we speak that they should realize more and more as they grow older their great indebtedness to the British Empire—a majestic community of free nations governing themselves, owing its being to vast sacrifice, enterprise and valor, on the part of their fathers and predecessors, bound together by one King, one flag and one navy, comprising more than a fifth part of the human race, occupying more than a fifth part of the earth's surface—a federation the like of which the world has never known before..

Our children should bear in mind that of the allied people of the Empire, each one looks to the other for practical sympathy, protection and co-operation, and that not only the state to which they belong, but also the Empire itself looks to them to be ready in time of need to think, to labor and bear hardship in its behalf. The children should excel in practice of faith, courage, duty, self discipline, fair dealing, even justice, good citizenship, loyalty, patriotism and sympathy, and thus by individual action, aid in elevating the British character, strengthening Empire and consolidating the British race.

KING EDWARD VII.

The suddenness with which death followed the announcement of the illness of King Edward will make the shock of the event more severe. His people had hardly come to look upon him as an old man, though he was within six months of entering on his seventieth year. They were so accustomed to hear of him carrying on the routine of his high station in the quiet orderly way that becomes the constitutional head of an ancient realm and a vast empire that his early passing from life hardly suggested itself as within the possibilities. Against the will of Providence, however, none may complain. And there was much in the brief reign of Edward VII. from which his own people and all people may profit. It was his fortune to be on the throne during a time of peculiarly violent domestic agitation. When the principle of heredity conferring on individuals seats in Parliament was being assailed as contrary to the genius of modern institutions no one thought to seriously maintain that the hereditary succession to the headship of the state was a source of danger to any good principle or any sound interest. All felt that, whatever the outcome of the contest in the constituencies, a prudent, tactful, sensible king would be an influence for good in helping to the solution of any difficulties that might develop. There is a story of a theoretical republican being asked who, if he could, he would choose for the protectorship or presidency of the commonwealth he desired to see in Great Britain; and the answer was that he and his kind would probably select the Prince of Wales, as he then was, the King as he has been known for the past nine years. The thing might well be founded on a fact, so few were the occasions for unfavorable criticism given by Edward VII., so many were the occasions when his action and his department won the popular regard. Ascending the throne late in life, to the great prestige of his office he added the personal popularity he had achieved as heir apparent, in the United Kingdom, in Canada, in India and on the continent of Europe. This prestige and this popularity he used for the good of his people and for the good of humanity.

He was held in kindly regard not only by the rulers, but by the people of other countries. Even the extremists who regard all that speaks of authority as something to be abhorred and compel elaborate precautions to ensure the safety of the chiefs of their own countries, seemed to look upon him as one whose reign offered no menace to the people's cause. As for the rulers of Europe, president or king, emperor or czar, he was their welcome guest or they were his; and as often as there was a meeting between him and any of the other heads of European states there was an idea that friendliness among the nations had been increased and that Great Britain's prestige had been helped. The man of whom all this can be truly said was a statesman as well as a king, none the less influential because what he did was done without noise and without apparent effort. As for his interest in the dominions beyond the seas, there were many evidences of it. When great calamity befel any of them his sympathy was offered. When they had occasion for special rejoicing his congratulations were generously extended. By little attentions, attentions that can mean so much when shown in the right way at the right time, he strengthened the traditions of unity among the people of the Empire. In this, too, he was a statesman In another quality also he merited the approving regard of all men of good will. Some of the messages that passed between himself and members of and members of his family have been made public. They showed him to be a kindly father beloved by his children. The first intimation his people had of the seriousness of his illness was when they learned that he had been unable to make a journey to meet on her return from abroad the noble and gentle woman who had been his wife for 47 years, and for nine years had sat by his side as queen-consort. To her, to their children and kin there will go out wide and deep sympathy for that they lost a dear and beloved head of their family when the nation had taken from it a sovereign who by his character and conduct strengthened the institutions under which, century after century, for the British people is their home land and in the lands they have been called to ordered freedom broadens and strengthens and helps the cause of human advancement. — Montreal Gazette.

Anniversary Services

The anniversary supper of the Baptist church on Tuesday evening was a decided sdccess. The supper was served by the ladies of the church in the vestry. At 5:30 over fifty children sat down to the long well ladened table. Their enjoyment was not of the uncertain kind. At 7:30 about the same number of adults partook of the good things to eat. The exercises after supper were of an informal nature, some thirty-five responded to the roll call, one responding by letter.

The pastor gave a brief review of the three years work. The membership of the church had doubled in that time and many lives have given token of being helped. A property worth seven thousand four hundred had been acquired, and the arrangement of quarterly subscriptions to the building fund made the debt a light Burden.

E. M. Cooke gave the fore-word. He emphasised that the church must have the home spirit in its building and among its members if the best work is to be done. The future looks full of promise.

Annual Meeting

The Ladies' Auxiliary of the Ry. Y. M. C. A., held their fourth annual meeting on the 16th in the association building. The reports indicated that the organization is a real helper to the Association work. They paid $75 into the building fund and provided a fresh supply of linen for the bed-rooms, and assisted in all the social events of the year.

The following officers were elected:—
Mrs. E. M. Cooke, Honorary Pres.
Mrs. A. A. McIntyre, President.
Mrs. Robt. Howson, Vice President.
Mrs. W. A. Foote, Secretary.
Mrs. J. L. Lyons, Treasurer.

Plans for the first social, June 2nd, were made to raise money to clear the debt still owing on the kitchen. Ice cream, cake and coffee will be served by the ladies, and music and swimming contests will be given.

A straight, honest, healthful cream of tartar baking powder.

Made from Grapes.

Contains not a grain of injurious ingredient

Dr. PRICE'S CREAM BAKING POWDER

Fifty Years the Standard

No Alum — No Lime Phosphate

THE MOLSONS BANK

INCORPORATED 1855

Capital Paid Up - $3,500,000
Rest Fund - - $3,500,000

Has 65 Branches in Canada, and Agents and Correspondents in all the Principal Cities of the World.

A GENERAL BANKING BUSINESS TRANSACTED

SAVINGS BANK DEPARTMENT

At all Branches. Interest allowed at highest current rate.

REVELSTOKE, B. C. Branch, W. H. PRATT, Manager.

Musical Event of the Season

Edison Theatre

May 24th, (Victoria Day)

The Premier Musical Specialists of America

The Musical Eckhardts

The largest and most complete collection of Musical Instruments and Novelties ever assembled

Reserved Seats, 75c. - Admission, 50c.

Children, 25 Cents

Book Seats Early at Macdonald's Drug Store

Cummings Transfer Co. Ltd.

Freight and Parcels Promptly Delivered
Baggage Transferred
Furniture and Piano Moving a Specialty

OFFICE:—SECOND STREET. PHONE 276

If our methods suit you tell others. If they don't suit you tell us. Any criticism of our mode of doing business will be appreciated.

HUME'S SPECIAL

A news sheet devoted to the interests of the citizens of Revelstoke and surrounding towns and settlements. Our aim is to place before the purchasing public the facilities of Our Big Department Store.

Mail Orders.
Telephone Orders.
Send the children to the store. Come yourself.
Have our city traveller call at your home for orders.

Pickles

Friday and Saturday Bargains

On Friday and Saturday we will sell at a bargain, 20 oz bottles of pickles at only 20 cents per bottle. Regular price 30 cents. Order early and get some.

Biscuits

In this line we are at your service. Just unloaded a car of biscuits of the latest makes. All fresh stock. Graham Wafers in cartons at 15c., and 2lb. tins 40c. Ginger Snaps in packages at 15c., and bulk at 2lb. for 25c. Fancy Biscuits, fifty different kinds, 25c. per lb. Soda Biscuits in 1lb., 2lb., and 3lb. packages, and 10lb. and 25lb. boxes, at prices that will make you sit up and take notice.

Lime Juice

All the boys on the water wagon are drinking our sparkling pure lime juice, Montserrat in quart bottles at 50c., and Nabob at 35c. We handle the best and purest on the market.

Get It at Hume's

Cheese

Can you enjoy your lunch without Cheese. We help you to enjoy your lunches by selling you some of the richest and purest cheese on the market. Canadian Cheese, Ingersoll Cream Cheese, McLaren's Cheese in four different sizes, and Stilton Cheese. Order a wedge of your favorite kind

Get It at Hume's

Muslin Dresses

One-Piece

Ladies and Misses one-piece dresses in Fine Muslin, neat and practical. Easy to slip on. No separate belt or collar. Each laundrying brings them back neat and crisp. So many ladies have been delighted with these dresses. Some in white, and some in the new colorings. See them. The price

$6.75, 5.75, 4.75

White Wear Showing

Snowy White Lingerie that delights the heart of the dainty dresser. The June Bride and the Summer Girl will want these. Plenty of Dainty White Petticoats, Corset Covers, Gowns, etc., selling these days for the Bride's Shower, and the personal gift. They are appreciated too. You will be delighted with the showing.

Umbrellas

A Thing of Beauty is a Joy for ever. Even in so common place an article as the Umbrella there is artistic beauty in this day of good dressing. A whole hundred new ones on the counters for present selling. A great many ladies prefer the useful umbrella as a sunshade. They come in Black in a variety of cloths and the handles are something different :—The new Mission Handle, the New Director Handle, the New Gold Handles, the New Sterling Handles. From

$2 to $7.50

Hammocks

From England, as strong and sturdy as the proverbial Old Country goods. Experience has taught us the best colors to buy in these Hammocks. There are certain colors that stand the exposure to sun and weather. We have your Hammock complete with hooks and nails ready to swing on your veranda or under your trees, at $2 to $10

Your Summer Suit

Very soon, perhaps to-day you will be thinking of a light cool suit for summer Let us have the pleasure of showing you our line in nobby light weight goods. Light gray and Slate worsted in the most up-to-date styles. The trousers are all finished with buttons inside and belt straps to enable the wearer to do without a vest in the hot weather. We guarantee 20th Century Clothing to hold its shape. This suit in light and dark gray and slates, at

$23.00

Curtains--Curtain Goods

Our stock of these goods surpasses any previous attempt. Choice Madras Muslin and Curtain Nets in White Cream, Ivory and Arab. Also a nice assortment of heavy colored goods for drapery purposes. We have the very newest in Lace and Net Curtains, in all shades. A nice assortment of Fillet Net Goods.

Unexcelled for Quality and Price

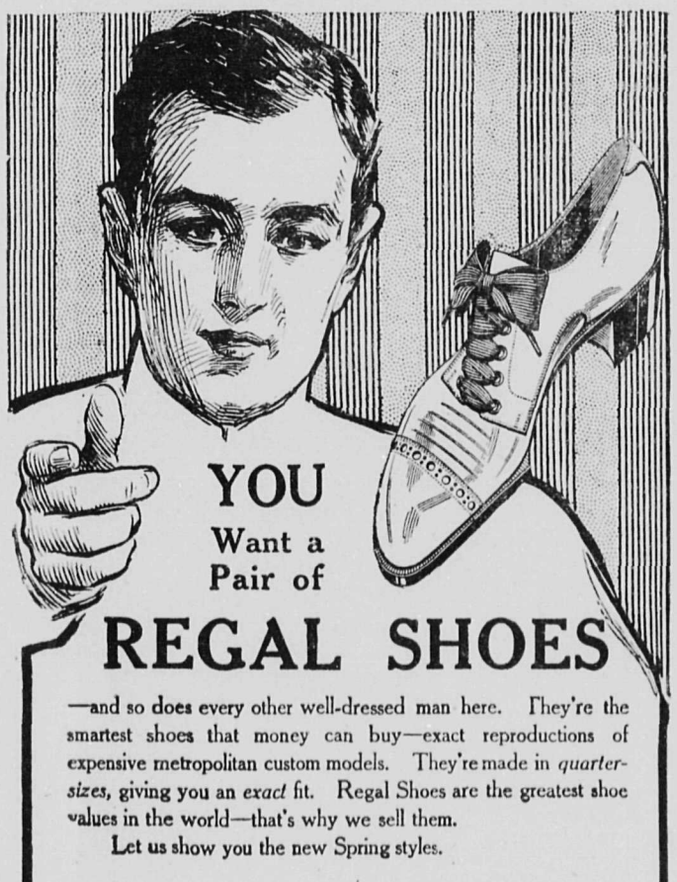

YOU Want a Pair of REGAL SHOES

—and so does every other well-dressed man here. They're the smartest shoes that money can buy—exact reproductions of expensive metropolitan custom models. They're made in *quarter-sizes*, giving you an *exact* fit. Regal Shoes are the greatest shoe values in the world—that's why we sell them.

Let us show you the new Spring styles.

$5.00 and $6.00

Coffees

With our large stock of Coffees now in we are able to supply the wants of anyone. We buy often and our goods are fresh. We specially make mention of our stock of Mocha and Java Coffee, which we buy in the bean, and grind it while you wait. This is the best coffee that money can buy. You can have it granulated, pulverized, or in the bean. The aroma of this coffee creates an appetite and its taste satisfies it. Try a pound.

Do It Now

Get our prices on all kinds of Groceries. We know we can save you money if you will only give us a chance. We buy right therefore we can sell right. Saving money for ourselves, we save money for you. Our aim is to give our customers the right goods at the right prices. If we send you in mistake anything that's not right, tell us and we will correct it. To please is our ambition.

Muslins

Pontella Swiss

A decided hit in colored muslins. A fine sheer muslin with a dainty overcheck and spot in colors For Children's or Misses Dresses they are particularly nice. Almost every color represented in the line. A special price per yard

25c.

Hosiery

Tan Lace Hose, Black Lace Hose, White Lace Hose, Tan Gause Lisle Hose, Black Gause Lisle Hose, Silk Hose all colors and a score of dainty and desirable colors and styles in Ladies' and Children's Fancy Hosiery.

Take the Elevator

The Elevator is the most perfect type of passenger elevator made. We spared no expense to get the best and most reliable. All the safety devices so far produced you will find on it. The most approved automatic safety brake.

C. B. Hume & Co.

DEPARTMENT STORE

Revelstoke, - B. C.

You may find a mistake in our accounting, let us know if you do. We have installed the finest office system possible and are doing our utmost to keep apace with the times. You can help us if you let us know of any mistake that might occur.

INTERIOR PROSPEROUS

What Hon. Thos. Taylor says of Conditions in the Kootenays

The Hon. Thos. Taylor, Minister of Public Words, has returned to the coast after an extended tour of the Interior of the Province.

PROGRESS AND PROSPERITY

"Progress, prosperity and development are the three words which describe the phenomenal conditions prevailing throughout the interior," said Hon. Thos. Taylor, Minister of Public Works, in summing up the impressions derived during his official tour extending east as far as the Crow's Nest Pass district in East Kootenay and Golden on the main line of the C. P. R.

MAIN TRUNK HIGHWAY

"Within a few months it will be possible to ride or drive from Vancouver by a main trunk highway to the eastern boundary of the province at the summit of the Rockies in the Crow's Nest district. Three gaps are now being rushed to completion. They are between Creston and Goatfell, Elko and Morrissey and Michel and the summit. It will soon be possible to enjoy an auto trip of over 750 miles," Mr. Taylor has stated.

Since entering the government Mr. Taylor has made it a point to visit every district in the province in order to keep in touch with the progress of improvements being carried out by his department and to enquire into needs.

During his itinerary Mr. Taylor was struck with the general progress that had been made in all sections of the Interior, denating prosperity and development. Agriculture is making great strides while many new industries are being opened up. A large amount of new land has been put under cultivation and the influx of settlers has had a good effect on the province generally. Fruit growing wae particularly prosperous and the crop for this year is anticipated to be well above the average. In every city visited Mr. Taylor said that optimism is very high and everybody seemed busy and enjoying prosperity. Thousands of acres have been planted this year in fruit. Mineral properties are being extensively developed in mining centres and a mining revival this year is looked for.

FRUIT IN KOOTENAY. ...

"The valley of the Kootenay river is fast becoming one of the great fruitgrowing sections of British Columbia," said he. "Thousands of acres have been planted out in orchards and attention is also given to small fruits which thrive amazingly well. He found that there had been no damage by frost. The country looked perfect. The tendency is to cut up the land into ten-acre blocks. Mr. Taylor feels confident that the valley is capable of supporting a population of 5000 people or more.

KOOTENAY CENTRAL

At Golden several public works were examined. There he found everybody looking forward eagerly to the early commencement of construction operations on the Kootenay Central extending south to the Crows Nest branch. The region it will open up is spoken of as a veritable paradise adapted for ranching and fruit growing.

REVELSTOKE PROSPEROUS

Mr. Taylor stated he had visited Revelstoke and inspected the new bridge across the Columbia river recently completed at a cost of about $100,000. With a local deputation he took up the question of the site of a courthouse which will be built next year. At Revelstoke the government is also aiding in the erection of a new school bdilding to cost $50,000.

He was much struck with the large area of land cleared and places under fruit cultivation in Revelstoke and viciniey. The old theory that fruit could not be grown in the valley has been completely exploded. Apples and pears thrive amazingly well, and strawberries attain a size and quality unsurpassed in any other part of the province.

WAGON ROAD REQUESTED

A deputation from the board of trade enumerated various public improvements that were deemed urgent, notably the building of a wagon road around Death Rapids, on the upper Columbia, forty-five miles above Revelstoke. It is proposed in conjunction with the steamboat service to the rapids to place another steamer on the upper reaches of the river, and operate it as far as Canoe river, a tributary, thus affording direct communication wi th Grand Trunk Pacific at Tete Jaune Cachei The wagon road request is likely to receive favorable consideration, as Mr. Taylor is an enthusiast about opening up the vast country lying north of his home town.

Will Tour Interior

Preparations are being made by Premiee McBride for a midsummer visit to the northern interior which at the present time is so much in the public eye. His intention being to procees from Ashcroft to Soda Creek and thence to ascend the Fraser to the head of navigation in early July. The government intends to establish a fully equipped agency at Fort George about that time, and since a very heavy expenditure of provincial funds is anticipated, the prime minister is dersirous of securing all possible first-hand information as to the necessities and conditions o: the country.

Shows Scriptural Authority

John Elliott, resident mamager of the Park theatre in Youngstown, O., is aroused to the crying need of some decisive action for the elimination of the pass evil, and has delved into the scriptures for authority to deny courtesies to the rank and file of threatrical "deadheads," Mr. Elliott submits the following citations:

"In those days there were no passes.'—Numbers, xx, 18.

"This generation shall not pass."—Mark xiii, 30.

"Suffer not a man to pass." —Judges, III, 28.

"None shall ever pass."— Isaiah, xxxiv, 10.

"The wicked shall no more pass.'j—Nahum, i, 15.

"Thou shalt not pass."— Numbers, xx, 18.

"Though they roar yet shall they not pass."—Jer. v, 22.

"So he paid his fare and went. "—Jonah, i, 3.

$10 Reward

A reward of $10 is offered for such information as will lead to the arrest and conviction of the person or persons who, on the mornings of April 23rd, and 25th, milked my black cow in the stable.

ELEANOR N. TAPPING.

EDISON THEATRE

Friday, May 27

Jessie Maclachlan

AND HER GRAND SCOTTISH COMPANY

In Scottish Songs, Music and Stories

Seats will be on Sale at Macdonald's Drug Store Wednesday Morning, May 25th

RESERVED SEATS, $1.00 ADMISSION, 75c.

CHILDREN, 50c.

NOTICE TO PUBLIC

The police have secured the services of a scavenger. Any persons desirous of having their closets or cesspools cleaned, should leave word at the police station.

H. M. PARRY,
Chief of Police

NOTICE

Take notice that we intend to make application to the Superintendent of Provincial Police for a renewal of our retail liquor license for the premises known as the Leland hotel, Nakusp, B. C., for the half-year from June 30, 1910 to December 31st, 1910.

Ogilvie & McKitrick.

May 3rd, 1910.

NOTICE

Take notice that 30 days after date we intend to apply to the Superintendent of Provincial Police for a renewal of the retail liquor license for the Glacier House, Glacier, B. C., for the half year from June 30, 1910- to December 31st, 1910.

C. P. Ry. Coy.

May 3rd, 1910.

NOTICE.

Take notice that 30 days after date I intend to apply to the Superintendent of Provincial Police for a renewal of the retail liquor licence for the Union Hotel, Arrowhead, B. C. for the half-year from June 30th, 1910, to Dec. 31st, 1910.

Dated May 4th, 1910.

May 4 1m. W. J. LIGHTBURNE.

NOTICE

Take notice that I intend to apply to the Superintendent of the Provincial Police for a renewal of the retail liquor license for the City Hotel, Arrowhead, B. C., for the half year from June 30th, 1910, to Dec. 31st, 1910.

Dated May 7th, 1910.

may 7 1m JOHN CALEY.

NOTICE.

Take notice that 30 days after date we intend to apply to the Superintendent of the Provincial Police for a renewal of the retail liquor license for the Lakeview Hotel, Arrowhead, B. C., for the half year from June 30th, 1910, to Dec. 31st, 1910.

Dated May 4th, 1910.

May 4 1m. CHAPMAN & IRWIN.

NOTICE.

Notice is hereby given that 30 days after date I intend to apply to the Superintendent of the Provincial Police for a renewal of the retail liquor license for the Queen's Hotel, Comaplix, B. C., for the half year from June 30th, 1910, to Dec. 31st, 1910.

Dated May 4th, 1910.

May 4 1m J. H. YOUNG.

NOTICE.

Take notice that I intend to apply to the Superintendent of the Provincial Police for a renewal of the retail liquor license for the Kootenay Hotel, Burton City, B. C., for the half year from June 30th, 1910 to Dec. 31st, 1910.

Dated May 4th, 1910.

May 4 1m WM. LOVATT.

NOTICE

Take notice that 30 days after date I intend to apply to the Superintendent of Provincial Police for a renewal of the retail liquor license for the Halcyon Hot Springs Hotel, Halcyon, B. C., for the half year from June 30th, 1910, to Dec. 31st, 1910.

Dated May 4th, 1910.

May 4 1m. H. McINTOSH.

NOTICE

Take notice that 30 days after date I intend to apply to the Superintendent of Provincial Police for a renewal of the retail liquor license for the Criterion Hotel at Camborne, B. C., for the half-year from June 30, 1910, to December 31st, 1910.

Dated May 4th, 1910.

F. T. ABEY.

NOTICE

Take notice that 30 days after date I intend to apply to the Superintendent of Provincial Police for a renewal of the retail liquor license for the Eva Hotel, Camborne, B. C., for the half-year from June 30, 1910, to December 31st, 1910.

Dated May 4th, 1910.

H. J. WARE.

NOTICE

Take notice that 30 days after date I intend to apply to the Superintendent of Provincial Police for a renewal of the retail liquor license for the Lardeau Hotel, Comaplix, B. C., for the half-year from June 30 1910, to December 31st, 1910.

Dated May 4th, 1910.

R. M. EVANS.

BUY VANCOUVER REAL ESTATE We offer full quarter acres Imperial Park, beautiful location, easy terms. Write for particulars. Western Brokerage Co., 720 Pender St., West, Vancouver, B. C. a.13-6.

SYNOPSIS OF REGULATIONS GOVERNING THE DISPOSAL OF DOMINION LANDS WITHIN THE RAILWAY BELT IN THE PROVINCE OF BRITISH COLUMBIA.

A LICENSE to cut timber can be acquired only at public competition. A rental of $5 per square mile is charged for all timber berths except those situated west of Yale for which the rental is at the rate of 5 cents per acre per annum.

In addition to the rental, dues at the following rates are charged:—

Sawn lumber, 50 cents per thousand feet B.M.

Railway ties, eight and nine feet long, 1 1-2 and 1 3-4 cents each.

Shingle bolts, 25 cents a cord.

All other products, 5 per cent on the sales.

A license is issued so soon as a berth is granted, but in surveyed territory no timber can be cut on a berth until the licensee has made a survey thereof.

Permits to cut timber are also granted at public competition, except in the case of actual settlers, who require the timber for their own use.

Settlers and others may also obtain permits to cut up to 100 cords of wood for sale without competition.

The dues payable under a permit are $1.50 per thousand feet B.M., for square timber and sawlogs of any wood except oak; from 1-2 to 1 1-2 cents per lineal foot for building logs; from 12 1-2 to 25 cents per cord for wood; 1 cent for fence posts; 3 cents for railway ties; and 50 cents per cord for shingle bolts.

Leases for grazing purposes are issued for a term of twenty-one years, at a rental of two cents per acre per annum.

Coal lands may be purchased at $10 per acre for soft coal and $20 for anthracite. Not more than 320 acres may be acquired by one individual or company.

Royalty at the rate of 10 cents per ton of 2000 pounds is collected on the gross output.

Entries for land for agricultural purposes may be made personally at the local land office for the district in which the land to be taken up is situated, or if the homesteader desires, he may, on application to the Minister of the Interior at Ottawa, the Commissioner of Immigration at Winnipeg, or the local agent for the District, within which the land is situated, receive authority for some one to make entry for him.

A fee of $10 is charged for homestead entry.

A settler who has received an entry for a homestead, is required to perform the conditions connected therewith under one of the following plans:—

(1) At least six months' residence upon and cultivation of the land in each year during the term of three years.

It is the practice of the Department to require a settler to bring 15 acres under cultivation, but if he prefers he may substitute stock; and 20 head of cattle, to be actually his own property, with buildings for their accommodation, will be required instead of cultivation.

(2) If the father (or mother, if the father is deceased) of any person who is eligible to make a homestead entry under the provisions of the Act, resides upon a farm in the vicinity of the land entered for by such person as a homestead, the requirements of the Act as to residence prior to obtaining patent may be satisfied by such person residing with the father or mother.

(3) If the settler has his permanent residence upon farming land owned by him in the vicinity of his homestead, the requirements of the Act as to residence may be satisfied by residence upon the Application for patent should be made said land.

at the end of three years before the local agent, sub-agent or a homestead inspector.

Before making application for a patent, the settler must give six months' notice in writing to the Commissioner of Dominion Lands at Ottawa, of his intention to do so.

W. W. CORY,
Deputy Minister of the Interior

NOTICE.

Take notice that thirty days after date I intend to apply to the Superintendent of Provincial Police for a renewal of Liquor License for the St. Leon Hotel, St. Leon, B.C., for the half year from May 31st., to December 31st., 1910.

M. GRADY.

NOTICE.

Thirty days after date of this advertisement we intend to make application to the Superintendent of Provincial Police, Victoria, for a renewal of Retail Liquor License for the Grand Hotel, Nakusp, B.C., from July 1st to December 31st., 1910.

DOUGAL & HAIGH.

NOTICE.

Take notice that thirty days after date I intend to make application to the superintendent of provincial police for a renewal of Retail Liquor License for the Kootenay Hotel, Burton, B.C., for the half year ending December 31, 1910.

Dated May 1st., 1910.

STEPHEN PODBIELANCIK.

TENDERS

Bids are requested for the following trades up to Saturday, May 7th on New Bank of Commerce, Revelstoke. Excavating, Masonry, Plumbing, Heating and Metal Work. Carpentry, Painting and Glazing. Sand and Gravel per cubic yard. Plans and Specifications can be seen at the Bank of Commerce, or by applying to W. H. awston, Union Hotel.

Lowest or any tender not necessarily accepted.

WANTED—Smart office boy. Apply in writing to Box 206, city. tf.

Moving Pictures to-night.

TO LET—Furnished room, suitable for either one or two gentlemen. Centrally located. Apply this office.

WANTED—A caretaker for the Y. M. C. A. Apply to Y. M. C. A. Secretary.

FOR SALE OR RENT—Ranch at Clanwilliam. Apply to Mrs. Mary Palmer, Clanwilliam, B. C. tc

WANTED!

A man or a boy to herd cows during the day. Apply to MAIL-HERALD.

SPRING IS HERE

How is the Time of Year for Seed Planting
Beautify Your Gardens

A large assortment of Fresh Garden and Field Seeds, including STEEL BRIGGS—FERRY'S—MAY'S—McKENZIE'S AND BURPEE'S. Fine Lawn Grass, Clover, Timothy, Alfalfa

The Paget Supply Co'y.

E. W. B. PAGET J. WILSON

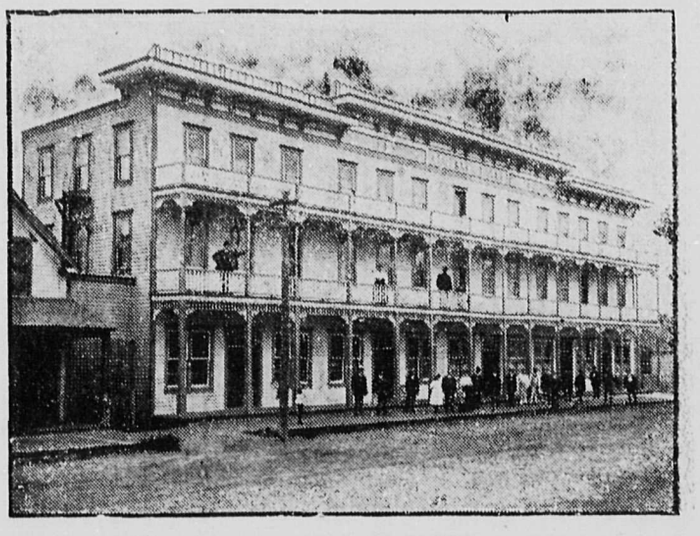

Central Hotel

Abrahamson Bros., Props.

Enlarged and Improved. First-Class in every respect. All modern conveniences Large Sample Rooms.

Rates, $2.00 per day Special Weekly Rates

Revelstoke, B.C.

Doyle and Allum, Ltd.

are disposing of their entire Stock at a small advance on cost. It will pay you to investigate their prices on. Diamonds, Jewelry, Cut Glass, Silverware, Watches

Doyle and Allum, Limited

West Kootenay Steam Laundry

Revelstoke, B. C.

Send your Blankets and have them Properly and Promptly Cleaned.

SHIRTS AND COLLARS A SPECIALTY

Satisfaction guananteed in all lines

Phone 73. Office Corner 2nd. St., and Mackenzie Ave.

Synopsis of Canadian Homestead Regulations

ANY available Dominion Lands within the Railway Belt in British Columbia, may be homesteaded by any person who is the sole head of a family, or any male over 18 years of age, to the extent of one-quarter section of 160 acres more or less.

Entry must be made personally at the local land office for the district in which the land is situate: Entry by proxy may, however, be made on certain conditions by the father, mother, son, daughter, brother or sister of an intending homesteader.

The homesteader is required to perform the conditions connected therewith under one of the following plans:

(1) At least six months' residence upon and cultivation of the land in each year for three years.

(2) If the father (or mother, if the father is deceased) of the homesteader resides upon a farm in the vicinity of the land entered for, the requirements as to residence may be satisfied by such person residing with the father or mother.

(3) If the settler has his permanent residence upon farming land owned by him in the vicinity of his homestead, the requirements as to residence may be satisfied by residence upon the said land.

Six months' notice in writing should be given to the Commissioner of Dominion Lands at Ottawa of intention to apply for patent.

COAL.—Coal mining rights may be leased for a period of twenty-one years at an annual rental of $1 per acre. Not more than 2,560 acres shall be leased to one individual or company. A royalty at the rate of five cents per ton shall be collected on the merchantable coal mined.

W. W. CORY,
Deputy of the Minister of the Interior.

N B.—Unauthorized publication of this advertisement will not be paid for.

To Trappers

Raw Furs Bought

Cash Prices Paid

F. B. WELLS,

Exporter of Furs.

NOTICE.

TO WHOM IT MAY CONCERN.

This is to certify that I lost a cow insured with the British American Live Stock Association, Ltd., for $40 and that I have this date received, through W. B. Robertson, their local representative at Revelstoke, B. C., settlement in full.

Dated at Revelstoke, B.C., this 10th day of May, 1910.

J. A. MORGAN.

NOTICE

Notice is hereby given that 30 days after date I intend to apply for a retail liquor license in respect of the premises at Downie Creek, Big Bend district of West Kootenay, known as the Downie Creek Hotel.

Dated May 10th, 1910.

GEORGE C. HAWKER.

NOTICE

Our logs are stamped on the end "E" and all persons are warned against taking them or the driving of nails or spikes therein. Do not touch our logs.

Revelstoke Sawmill Co., Ltd.

BUILD UP REVELSTOKE

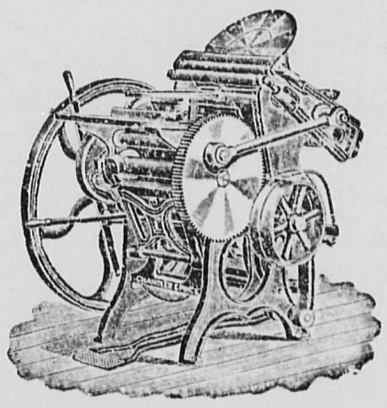

Patronize Local Industry

GET YOUR PRINTING AT HOME

The MAIL-HERALD

has new type and printing machinery

Our stock of printing papers is large and well selected.

WE PRINT

Letterheads - Billheads - Cards
Menus - Envelopes - Programs
Books and Booklets - Loose Leaf
Account Forms - Ball Programs
Wedding Stationery - Memoriam
Cards - Lumber Forms - Tags, Etc.

ADDRESS

THE INTERIOR PUBLISHING CO., LTD.
REVELSTOKE, B. C.

Agents for the famous

EMPIRE TYPEWRITER

$60.00 Cash

Garden Freshness of "SALADA"

9A

Fresh and fragrant from the gardens of the finest tea-producing country in the world. Ask your grocer for a package to-day —— you'll like it.

—— Black, Mixed and Natural Green, 40c, 50c, 60c and 70c per lb. ——

CORRESPONDENCE

To the Editor Mail-Herald, city:

Dear Sir,—I trust you will excuse my intrusion on your valuable time but I should like to know, how much longer the citizens of this town are going to be content, to be practically speaking, without a Health Officer as the hot weather is on top of us, it is up to us to get a move on, not that I wish to see the citizens taking the work of the city council out of their hands, (as I think this is a matter *they should see to) out suppose,* owing to the strenuous times they are having with contracts, school sites, etc., they have not had time to look into this item, could not the city appoint a good Medico, resident doctor at the hospital, (thereby relieving the present over-worked doctors of some of their trouble) and health officer, surely these two positions should be able to support a capable man, thereby leaving *him independent of a priv.* ate practice, which would allow him to do his duty without the fear of offending any of his patients. Trusting to see this matter commented on further.

Yours truly,
CITIZEN.

Politeness Pays

Politeness and *courtesy certainly* pay and are well woth the trouble of carrying out, as instanced by the following: ...

The devotion of a nurse and the politeness of a bank clerk were found to have been rewarded when the will of Mrs. Annie Preston Lincoln was filed for probate at Boston a few days ago. To Miss Nellie K. McIsaacs, a nurse in the family for some years, was left $50,000; to Oeto Zerrahn, a clerk in the State Street Trust Company, was left $10,000, because of his politeness and kindness in business dealings.

Science has determined that six drinks of whisky produce as much fatique as a day's work. However, a large number of persons show a preference for the former method of getting tired.

Coming Events

May 24—The Swiss Bell Ringers. The famous Eckhardts. New Edison Theatre.

May 27—The Scottish Prima Donna, Miss Jessie McLachlan and Concert Company, Edison Theatre.

June 6—Canada's famous comedian, "Jimmy Fax" and his star Co., in New Edison Theatre.

The Victoria Times states that some impertinent, inquisitive person has been consulting the original re, cords and finds that this is really A. D. 1914. According to the true calendar therefore, we are all three years older than we thought we were.

F. J. Dedrick, a farmer of Oxford, N. Y., has developed a breed of hens which lay black eggs. He produced this result, he says, by feeding the hens with finae coal dust. According to Mr. Dedrick, experiments are now being made to determine the value of the eggs as fuel.

In anticipation of the early construction of the Hudson's Bay Railway, the Forestry Branch of the Department of the Interior has sent out *this year four parties wi th instructions* to make an inspection of the timber alone the proposed route of the railway. The parties are composed of trained forest engineers and experienced timbermen and fire rangers. They have already started their ourneys into the wilds.

Dr. E. M. Keirstead, professor in the McMaster University, Toronto, was *a visitor in the city on Thursday.* The Professor is making a tour of British Columbia. He is much pleased with his visit to Revelstoke and after visiting the schools expressed great satisfaction at the high standard of excellence attained. The Professor also said he was surprised that the people their own interests, even more so than the people of the East. Dr. Keirstead is a college chum of the Rev. W. P. Freeman of this city.

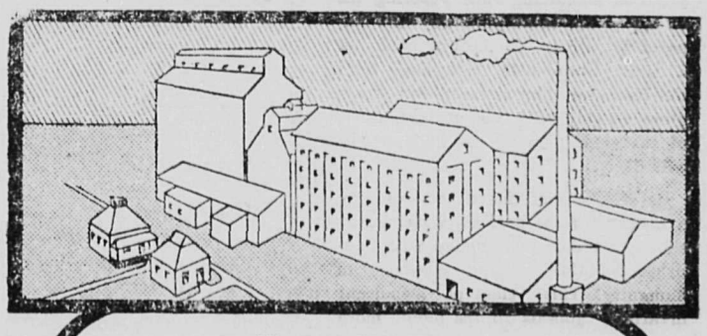

The Robin Hood Mill where

ROBIN HOOD FLOUR

Is Made "Different"

Ever since this mill was started it has been working at its full capacity trying to keep up to the demand for Robin Hood Flour.

Ever since this flour first got into the homes *of the West, its success* has been nothing short of sensational.

We want *you* to be a party to this success. *How can we induce you?*

By highest quality? Robin Hood Flour has it. By best value? This flour gives it.

Then, Madam, why not *you* start using it?

Ask your grocer about our Money-Back Guarantee.

SASKATCHEWAN FLOUR MILLS CO., Ltd.
Moose Jaw, Sask.

New Showing of Summer Sunshades

Inspection alone will convince you that our Dainty Parasols are easily the best value ever shown in the City.

Lawn Waists

$2.00 Lawn Waists ..... at $1.25
$1.50 Lawn Waists ..... at $1.00

White Lawn Waists, embroidered fronts, Collars attached, trimmed with tucks and lace, new full length sleeve.

Millinery

Read a few of the bargains below—all new, stylish, this Spring's latest makes.

15 regular $5 and $6 trimmed hats on Sale Table. ..... Your choice for $3.00

10 Regular $7.50 and $9.00 trimmed hats. ..... On Sale Table for $5.00

Entirely new and exclusive designs.

Come Early, as at These Bargain Prices They Will Not Last Long

REID & YOUNG

LOCAL AND GENERAL

The Musical treat of the season, The Musical Eckhardts at the Edison on May 24th.

The Arrow Lakes Lumber Co. mill at Kamloops had a narrow escape of being destroyed by fire on Saturday last.

Free miners are reminded that their licenses fall due on May 31st. It is well to renew before the rush on that date. td.

There will be an eclipse of the moon on Monday, but it will probably occur before sunset and may not be visible.

The Auxiliary of the B. of L. E. are giving a tea on Monday, May 23rd, afternoon and evening, at the home of Mrs. Donald McKenzie, Third St. Admission 25c., children 10c.

The tax rate for New Westminster this year will be 24 mills on the dollarf Of the 24 mills 9.23 is required for a sinking fund, 9.20 for general expenditure and 5.57 for school purposes. The value of assessable property is $7,249,110.

Messrs. Foote and Pradolini are making good progress wi the excavation work for the new Canadian Bank of Commerce on McKenzie Ave., and have a gang of men at work on the site for the new echool building on Sixth street.

Mrs. Joseph White of Buckton, near New York, fell backward from an improvised scaffolding while papering the ceiling of her home yesterday and impaled herself on the broken back of a chair. Farmhands returning from the fields for dinner, found her struggling feebly with the upright sticks of the chair piercing her body. She will die.

Revelstoke was visited this week by a member of the deaf mute mendicant class, this time in company with another doubtful looking specimen of humanity. This class of mendicant invariably appeals to the public more than any other, and they reap a rich and easy harvest in a very short time. These gentry do not get much encouragement from our local police who have an eye to look after gullible citizens more than the citizens do themselves.

A unique tribute was paid by the Canadian Pacific Railway to the memory of King Edward yesterday morning the day of his funeral. At 5 a.m. work on the entire Canadian Pacific system from coast to coast was stopped for three minutes and not a wheel turned during that period. The time corresponded to time the royal cortege left Westminster hall, London, England.

Spring Tonics!

Sarsaparilla and Beef, Iron and Wine. These remedies chase away that tired feeling and cleanse the system thoroughly.

$1.00 a Bottle

Prescriptions a Specialty

Bews' Drug Store

PURITY FLOUR

To those who have not yet given Purity Flour a trial we would suggest you doing so if you wish to procure the best as we absolutely guarantee every sack. Your money refunded if not just what we represent it to be.

TEA AND COFFEE

We have a full stock of the leading lines in Teas and Coffees and can offer you the best values on the market, ranging in price from $1 per lb. to 3 lbs. for $1 as a special.

A. HOBSON, BAKER & GROCER

Your Insurance

Is one of the most important items in your business

LET **Kootenay Agencies, Ltd.**

Look after this branch of your business

KOOTENAY AGENCIES, LTD.

Successors to Kincaid & Anderson

Musical Eckhardts on the 24 of May at the Edison.

The usual Victoria Day holiday will be observed on Tuesday next, May 24th.

Seats for the Jessie Maclachlan Concert to be held on Friday will be on sale at Macdonald's drug store on Wednesday morning.

The Ladies' Auxiliary of the B. of L. E. are giving a tea on Monday, May 23rd, afternoon and evening at the home of Mrs. Donald McKenzie.

The Cowie restaurant "Rangers" secured a victory over the Y.M.C.A. "Cyclones" in football on Thursday with the close score of 3 to 2.

The weekly trap shoot of the Gun Club was marred by the boisterous weather and consequently the scores were very much below the average.

A dance will be held in the Opera House on Tuesday, May 24th, under the auspices of the Lacrosse and Baseball clubs. The Revelstoke City Band will be in attendance. Supper will be served at midnight.

R. Gordon, E. Trimble and A. Maddox returned last night from Downie Creek. They have been engaged in blazing and laying out the new wagon road from La Porte around Death Rapids to McMahon's camp, a distance of about 7 miles. The road will run on the west side of the Columbia and will be of easy grades.

The great Halley's comet came and went on Wednesday, May 18th, and nothing has happened. The earth passed through the tail of it and came out well and strong after it. Nothing of an unnatural nature was experienced. Locally the sky assumed a hazy appearance with a strong sulphurous smell in the air. Northern lights were visible in the northern sky, but heavy clouds prevented any phenomena being seen. The air was fully charged with electricity.

Consolidated City Debentures

A special meeting of the city council was held on Wednesday night with Mayor Hamilton, and Alds. Cowan, Bews, and McKinnon present, in order to consider the suggestion of Mr. W. T. Stein, city auditor, for the consolidating and extending over a longer period the debenture debt of the city. Mr. Stein claims that this plan will materially improve the city's financial position. The municipal clauses act says that the city may alter or repeal by-law directing the manner and form of securing or endorsing the debenture issues. By the revising and consolidating of by-laws the whole debenture debt can be made payable on or before 50 years. Mr. Stein recommends the passing of three by-laws.

A. The consolidating of the debentures of the general manicipality amounting to $240,800, which under the present by-laws requires annually interest amounting to $12,040 and sinking fund $6,602.28

B. The bylaw shall come into effect on July 15th, 1910, and for years.

C. The rate of sinking fund be four per cent.

A by-law to consolidate the debenture issue of the Water & Light, namely $40,000, which under the present by-laws requires interest annually of $2,000 and sinking fund $1,096.84.

The new debentures cannot be used for any other purpose than to redeem the former issues.

Mr. Stein suggests that the city solicitor draw up the by-laws.

The council discussed the matter feeling that the idea was a good one and would keep the taxes down and a resolution was passed that the city solicitor be instructed to draw up the by-laws, and the meeting adjourned.

May 24th—Musical Eckhardts at the Edison Tacatre.

SOCIAL AND PERSONAL

Mrs. Sine will not receive next Wednesday.

Fred. Forrest, of Albert Canyon is town to-day.

Dr. Sutherland has returned from a visit to Victoria.

C. Carlson, of Albert Canyon, was in town on Thursday.

Mr. and Mrs. F. B. Wells left this morning on a visit to England.

J. P. Kennedy, of Illecillewaet, was a visitor to the city on Thursday.

Mr. Neil McEachren returned Thursday from a business trip to the coast.

We are pleased to report that R. Howson is recovering from his recent indisposition.

Mrs. T. Kilpatrick and family left this morning on an extended visit to Nova Scotia and other points.

F. W. Hess, manager of the Revelstoke Sawmill Co., leaves on Monday for a business visit to Calgary.

Mrs. H. Trueman, of Vancouver, is in the city ehe guest of her mother and father, Mr. and Mrs. Neil McEachren.

G. Stevens on, of Sicamous, is a visitor in the city to day. He is accompanied by his niece, Miss Steven son, who has just arrived from Stoke-on-Trent, England.

Rev. R. J. McIntyre of the Methodist church at Summerland, will arrive here in the first week of June to take up his duties as pastor of the Methodist church. Rev. T. W. Hall has been transferred to Chilliwack.

The young people were entertained on Thursday night by Mrs. A. McRae at a "Kitchen Shower," in honor of Dr. Hamilton nad his fiancee Miss Mary Edwards. The young couple were the recipients of a large number of useful articles. Supper and dancing concluded the evening.

J. Taylor Webb, Winnipeg manager for the T. Davis Manufacturing Co., of Montreal, was in the city on Wednesday. Mr. Webb spoke in enthusiastic terms about the valuable lands situated to the south between Revelstoke and Arrowhead and the gret possibilities for rich settlement there.

CHURCHES

ST. JOHN'S (Presbyterian)—Sunday May 22.—11 a.m. subject: "Character of Eli." 7:30 p.m. "Lot's Fatal Decision."

BAPTIST—Preaching at 11 a.m. and 7:30 p.m. Sunday School at 2:30 p.m. Young People's Meeting at 8 p. m. Monday. Prayer meeting Wednesday at 8 p.m. Sunday morning subject, "The Pure in Heart." Evening subject, "The Closed Doors.' Everybody is invited.

METHODIST—Services on Sunday at usual hours, 11 a.m. and 7:30 p m. The pastor will speak at both services. "Some things seen and heard at the Methodist Conference" will be the subject at the morning service.' "What is Christian Religion," will be the subject at the evening service. Sunday School at 2:30 p.m. Epworth League on Monday at 8 p.m. Prayer meeting on Wednesday at 8 p.m. All will be made welcome.

BUSINESS LOCALS

While they last 2 lb. onion sets for 25c. at McIntyre's.

Something new—McVitie & Price's biscuits, 24 kinds at Bourne Bros.

R. H. Trueman will be found at the Studio on Victoria Day, May 24th.

On Monday can offer a few of the very choicest eating apples at 10c. per lb. at McIntyre's.

FOR SALE—Early and late Cabbage Plants, Cauliflower and Tomato plants, apply to J. Reighley.

New California Cabbage, Tomatoes, Cherries, Strawberrtes, Lettuce, Onions, etc. at Bourne Bros.

WANTED—At once. Waitress for the Grand Hotel, Nakusp, wages $30 per month.—Apply at Grand Hotel.

FOUND—A small sum of money. Owner can have same by proving property and paying for this advertisement. Apply to A. E. Kincaid.

We have increased our staff and are prepared to do all kinds of plumbing and heating in first class style—Bourne Bros.

Come to the Edison Theatre on the 24th of May and hear the Musical Eckhardts.

Stylish Costumes

Our showing of Costumes for this season is acknowledged by all to be the best in the City—made by the best tailors in Canada, perfectly finished to the smallest details, cut in the latest fashion and of the newest materials and colorings, they compel the attention of those in want of up-to-date garments.

There is Not a Last Season's Garment in the Lot

A Pair of Shoes Free

With every Costume sold during the balance of this month. You can make your own selection from our large stock of "Empress" and Vassar Shoes.

Special in Wash Goods

Come and see the display we are making in Linens, Muslins, Batistes, etc.—all at one price **15 Cents Per Yard.**

Children's Straw Hats

We are showing a very large variety in Sailor and Mushroom Shapes, plain and fancy straw, from **Twenty-Five Cents to $1.50 Each.**

Summer Vests

We can give you any style, high neck or low neck, long sleeves, short sleeves or no sleeves, in Cotton, Lisle and Silk Mixed **from 10c. Up**

McLennan's

FOR GOOD GOODS.

Seeding Time is Here

We have a full line of Garden and Field Seeds in stock. Onion Sets, Clover and Timothy, Sweet Peas. Nasturtium and other seeds in bulk, also a quantity of Lawn Grass Seed.

G. W. Bell

P. O. Box 208 GROCER & BAKER Phone No. 23

Children's Wash Dresses

A nice range of these Suits for Children from 1 year up to 13 years of age, pretty designs and patterns. Also infants clothes. Your inspection invited.

MRS. A. G. CRICK

OPPOSITE WINDSOR HOTEL

PRICES COMING DOWN ON BUTTER AND EGGS

Can offer good values in these lines

Two-Ounce Bottles of Extract, any flavor—15c. per bottle, or 2 for 25c.

Orders Promptly Delivered.

McINTYRE & SON