Solitaire Diamond Rings to be Given Away by Mail-Herald, Now on Exhibition at J. Guy Barber's

"Empire" Typewriter
For ease of operation and perfection in results it is unsurpassed. Price $60
Interior Publishing Co., Agts.

The Mail-Herald

Visiting Cards
A SPECIALTY
Interior Publishing Company
PRINTERS AND PUBLISHERS

JUL 12 1912
Victoria, B. C.

Vol. 18—No. 49 REVELSTOKE, B. C. JULY 3, 1912 $2.50 Per Year

JUNE BRIDES

Wedding Gifts

New Goods, Sterling Silver Deposit Goods.
Many Handsome Articles. Reasonable Prices
Sugar and Cream Sets. Pitchers. Vases
Baskets, Liquor Sets, Glasses

Cut Glass

"Libby's," the world's best
Water Sets
Berry Sets
Wine Sets
Bon Bon Dishes
Nappies, Knife Rests
Comports, Vases
Cake Plates. Pitchers
Jars, etc., etc.

Silverware

Tea Sets, with Trays
Soup Tureens
Butter Dishes. Candlesticks
Candleabras, 2 or 5 lights.
Berry Dishes, Spoons
Fish Sets
Knives and Forks
Cabinets of Tableware
Carving Sets in Pearl
Carvers in handsome cases .....$4.00 and up

High Class China

Wedgewood Tea Sets, Cups, Saucers, Plates, Jugs
Royal Doulton Tea Sets, Cups, Saucers, Plates, Jugs.
Limoges Hand Painted Bowls, Plates, Biscuit Jars, etc.

A Few Suggestions

Electric Lamps, Irons, Stoves, Toasters, Chandeliers Carpet Sweepers, Vacuum Cleaners, Motor Washing Machine, Steel Range, Line, Kitchen Utensils, Jardinieres, Brass Vases, Candlesticks, Fern Pots, Clocks, Smokers' Sets, Tea Gongs, Candleabras.

LAWRENCE HARDWARE CO.

THE BIG STORE
PLUMBING TINSMITHING

Imperial Bank of Canada

Head Office—Toronto, Ontario.

Capital Subscribed	6,000,000.00
Capital Paid Up	6,000,000.00
Reserve	6,000,000.00
Total Assets,	$72,000,000.00

Branches or Agents at all principal points in Canada.
Agents in Great Britain and United States—London, England, Lloyds Bank, Limited. Chicago—First National Bank, Corn Exchange National Bank. Seattle—Seattle National Bank, San Francisco—Wells Fargo Nevada National Bank. Spokane—Exchange National Bank.

Savings Bank Department

Deposits of $1 and upward, received, and interest allowed at current rate from date of deposit. Correspondence solicited.

Revelstoke Branch—A. B. McCleneghan, Mgr.

Children's Sandals

Children's Romeo Sandals
SIZES, 4 to 10½
Three and Four Straps

Mrs. A. G. Crick, - First Street

TIRED ?
THEN A CUP OF
"BELL BLEND TEA"
will refresh you with its bright, spicy flavor and fragrancy. Sold in 1 lb. lead packages.
Price, 35c., 40c. and 50c. per lb.

G. W. BELL

P.O. Box 208 GROCER & BAKER Phone No. 23

PIANOS-PLAYER PIANOS

Sheet Music and all kinds of Small Musical Goods

Call and Inspect

Music Store, McKenzie Ave.

ONLY THREE MORE DAYS OF THE MAIL-HERALD'S PRIZE VOTING CONTEST

Battle of Ballots Becomes More Exciting As End Approaches---Candidates Are Collecting Their Forces for the Last Grand Rally to Capture the Prizes

True friendship is shown by actual hustling on the part of the friends of the contestants to help them attain the end they hope for Verbal assistance will do nothing. If you have promised a favorite candidate to help, do so in a material way. Call at the office and pay for your subscription in her favor before Saturday night at 9 o'clock.

AN APPEAL TO "HIM"

Suppose young man that "She" is entered and you are desirous of seeing her win. It would be but the work of a few minutes on the telephone before one or two of your good friends would enlist in her support, and they in turn secure a dozen more of their friends who would rally together and secure enough votes to put the "one" you desire to see win, far in the lead.

This is merely a suggestion that NOW is the time to put forth that effort in her behalf and what a few young men cannot do in a few hours, when they make up their minds to it, is not worth consideration.

All the candidates have received good support during the last week and the race for the grand prize will be very exciting. The leaders in the contest are running very close, and the newer candidates have made a rapid gain the last few days.

Each week of the contest has shown an increase in circulation over the preceeding week and the aggregate means many hundreds of new paid-in-advance subscriptions, to the satisfaction of the advertisers, whose message is carried to a larger number of homes than ever before; to the satisfaction of the readers who find every page of the preatly improved paper more appealing than ever; to the satisfaction of the candidates who are working so hard for the votes which will win the $1800 in prizes; and to the satisfaction of the Mail-Herald, which finds in all this, ample justification for the inauguration of the great circulatinn camgaign.

SUBSCRIPTIONS TALK

Remember candidates your votes will tell the story. It is the desire of your friends to see your work result in victory, so make the most of every minute and show them that you appreciate the support they have given you.

JULY 6TH—CLOSING DAY

The contest will close promptly at 9 p. m. on July 6th, as originally announced. There will be no extension under any pretext. This means only three more days remain in which to win the capital prize. Every day is an important one. Every hour is an important one. Don't neglect a single opportunity to secure the winning votes, and that means you'll have to hustle.

Standing of Candidates

Miss Blanche McCarty	532,400
Miss Olga Roman	503,200
Miss Edith Cooke	501,700
Miss Eva Hay	407,000
Miss Elsie Hooley	341,000
Miss Cyndrene Matz	336,000
Mrs. W. G. Kile, Craigellache, B. C.	242,000
Mrs. Alderton, Taft, B. C.	231,000
Miss Mable Henderson	64,000
Miss Jennie Wells, Golden, B.C.	55,000
Mr. E. G. Woodland	52,000
Miss Irene Genelle, Nakusp, B.C.	5,000
Miss Bertha Evans	5,000

will be given them to see all the glorious pageantry that marked the crowning in India, last December at Delhi, of his most Gracious Majesty The King and Her Most Gracious Majesty the Queen, as special arrangements have been made for exhibiting in this city at the Empress theatre, on July 11, 12, 03th, the wonderful motion pictures of the great Coronation Durbar, taken in natural colors by the Kinemacolor of Canada, Limited and which have created a sensation throughtout the world.

Their majesties have seen the remarkable pictures of the Durbar in Kinemacolor, many times in London and have marvelled at the wonder of the invention which not only reproduces every scene and incident of the Durbar in life-like motion but also reproduces them in every tone and shade of the original colors.

The Kinemacolor pictures of the Durbar have drawn vast crowds in Eastern Canada and in the United States and were exhibited in Ottawa in the presence of Their Royal Highnesses, Governor-General, the Duke of Connaught and his Duchess and the Princess Patricia, eliciting the most hearty applause from the Royal party.

Words fail to describe the grandeur of the Durbar as shown by the Kinemacolor process, for it outrivals any scene from the Arabian Nights.

Both in Montreal, London, Toronto and Ottawa and other large cities the Durbar in Kinemacolor drew vast crowds for many weeks at a scale of prices ranging from twenty-five cents to one dollar and a half and they are still shown in Montreal and New York.

DURBAR IN KINEMACOLOR
The Begum of Bhopal Wearing $20,000,000 Worth of Jewels
At Empress Theatre Next Week

Weddings

STEVENS—PURDY.

Miss Pearl Stevens of Ponoka, Alta., and Mr. F. E. Purdy, of Kamloops were united in the holy bonds of matrimony at the home of T. J. Wadman, at four-thirty p.m. Tuesday, the Rev. R.J. McIntyre officiating. The bride was one of the highly esteemed young ladies of Ponoka. The groom is the star baseball player of the Kamloops team, and Monoline operator for the Inland Sentinel. Both the contracting parties have many friends who join with the Mail-Herald in extending congratulations.

LAMBERT—JOHNSON

On Wednesday, July 3rd, the wedding of Mr. W. Lambert, of Golden, to Miss Lathe Jemina Johnson, of Comaplix will take place at the English church, Rev. C. A. Procunier officiating.

New Cut Skirts at New Cut prices at McLennan's.

Kinemacolor at Empress

All British subjects in the Canadian Northwest will be most delighted to learn that an early opportunity

REVELSTOKE CELEBRATES DOMINION DAY ROYALLY

By Whacking Kamloops at Baseball on Their Own Grounds; Teaching Kamloops How to Play Football; Chasing Chase All Round the Diamond at Revelstoke, and Seeing South Africa Licked by B. C. at Night.

Dominion Day opened bright and clear, but there was a nifty wind blowing, when the first event, a football match between Revelstoke and Kamloops, was pulled off on recreation park.

FOOTBALL

The home team lined up with goal, Ogg; backs, Blaire and Kerr; half backs, J. Bell, A. Bell and Keech; forwards Hogg, Cameron, Miller, Allen and Dunlop.

Kamloops were represented by goal Jones; backs, McFarlane and Dundas half backs, Donaldson, Paterson, Fairbairns; forwards, Rennie, Muir, Carter, P. Propins and H. Provins.

Revelstoke won the toss and elected to play with the aforementioned nifty wind to their backs, and with this advantage pressed throughout the entire first half of the game. The half backs did good work in breaking up several dangerous combinations on the part of the visitors and seven minutes after the game started Revelstoke scored their first goal Centre Miller putting the ball into the net with a low fast shot. Within six minutes Revelstoke again scored and at half time the score stood — Revelstone four, Kamloops nil, three of the goals being credited to Miller and one to Allen.

After crossing over at half time and with the wind now in their favor, Kamloops opened up strongly, pressing on the left wing, but did not appear to be very well supported by their halves, however after some ragged play they penetrated the

(Concluded on Page Two)

Oil and Gasoline Stoves

Meat Safes

See our window of these goods. Just what you want for the hot weather.

For the next two weeks we will sell these Meat Safes at the low price of $3.75. Absolutely vermin proof. Every one a bargain.

Our stock of Oil Stoves is complete. Just what you want for a quick meal. Call and See Them.

BOURNE BROS.

GROCERS HARDWARE PLUMBING

RELIABLE TABLE GROCERIES

New Cheese, real fresh, per lb.	25c
Royal Anne Cherries in heavy syrup tin	40c
Orange Marmalade, 20 oz. glass	25c
Lemon Curd, Chiver's, per jar	40c
Lemonade Powder, per tin	25c

Green Vegetables, Fresh Fruits always arriving.
Lowest Prices.

JOHN McINTYRE & SON
First Street. Telephone No. 93

Revelstoke Meat Market, Ltd.

SWIFT'S
PREMIUM HAMS
AND BACON

Revelstoke Meat Market, Ltd.

SEE OUR WINDOWS

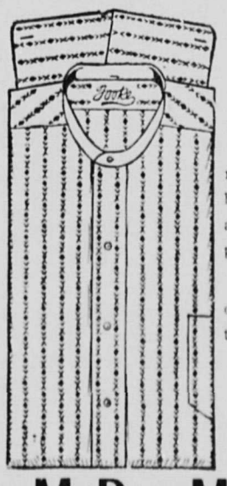

Showing a splendid assortment of fine negligee coat shirts in plain and pleated bosom, plain whites, blue chambrays and many stripe effects in a galaxy of patterns that will make choosing easy.

Some have double soft collars made of same material which are very popular this season.

McRae Mercantile Co.

THE HOME OF GOOD CLOTHING

Prize Eggs for Early Hatching

FOR SALE BY
E. G. Woodland
E. P. McLean

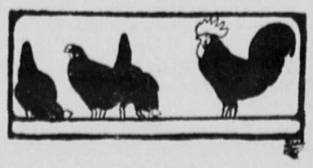

Best Strain of Brown Leghorns, single and Rose Comb, and Partridge Wyandotte Eggs.

P. O. BOX 181

ROYAL INSURANCE COMPANY, LTD.

INSURE YOUR LIFE NOW
Because it is a perishable property.

DO YOU DELAY
Then ill health may prevent you.

DO IT NOW
To-morrow never comes.

A RECORD OF "ROYAL" RECORDS

No. 1.—A Record in Economy—8½ per cent. This figure represents the ratio of management expenses to total income.

No. 2.—A Record in Consistency. For over 45 years the Royal has paid the same rate of profits to policy holders.

No. 3.—A Record in Dividends to Policy Holders—22½ per cent. The surplus at the last valuation produced an average Cash Bonus of 22½ per cent. of the premiums paid.

For premium rates and policies issued apply to the local agents

The Revelstoke General Agencies, Ltd.

The Mail-Herald
PUBLISHED WEDNESDAY AND SATURDAY AT
REVELSTOKE, B. C.

Interior Publishing Company, Limited
J. K. JOHNSON, Manager.
RALPH G. SCRUTON, Editor.

UNION LABEL 341

WEDNESDAY, JULY, 3rd, 1912

This is the season of the year when beautiful young girls and more or less awkward young boys mount the rostrum and deliver their graduating exercises to a proud constituency and are made the recipients of ornate diplomas, which a few years afterwards are placed with faces to the wall in one of the attic rooms.

Why should not the parents also have diplomas at graduating exercises? Possibly for two reasons :—First, because no parent really ever graduates from his job; and second, because it is doubtful if Canadian parents could successfully pass an examination which would absolve them from the responsibility of bringing up their children properly.

The average citizens starts out with the idea of acquiring enough money to insure his children's independence, but very soon finds that this takes most of his time, and thereafter he neglects his children—leaves them either to the care of the mother who may spend her time playing bridge, or to the care of the school. A great many parents think that if they can make money enough to send their children away to school, they are educating them.

This usually results in the children growing up to have a secret and profound contempt for the parents, while at the same time, in lieu of anything better, taking what money they can get from the parents with shameless effrontery.

Why not?

This is the object of every good citizen, to make as much money as he can out of everything that he can lay hands on. The children see the parents doing it and acquire proficiency in the game themselves as early as possible.

REVELSTOKE CELEBRATES DOMINION DAY

(CONCLUDED)

defence and scored. The game continued with Revelstoke fighting the wind and still pressing, the visitors scored again, but Revelstoke during the second half added four more goals to the previous total and the game finished with Revelstoke winners by eight goals to two.

Rev. R. J. McIntyre refereed the game in a satisfactory manner, and Messrs. Carnegie and McGregor made efficient linesmen.

Trainer Wilkinson covered himself with glory by the fine condition in which his team entered the field, and from a sporting and spectators point of view, the game was a great success.

BASEBALL

At two o'clock, Umpire Gifford called "play ball" and before a crowd of about six hundred spectators, the game between Chase and Revelstoke was commenced.

The Revelstoke team in batting order was made up of Burridge, pitcher; McIntyre, second base; McCarter, short stop; Lyttle, first base; M. Calder, catcher; W. Calder, third base Watkins, left field; Palmer, right field; Corley, centre field.

Chase were represented by Bradley, short stop; Zilka, catcher; A. Stafford, right field; Lammers, second base; Seagrave, first base; DeCurtain centre field; M. Stafford, third base; Ferguson, left field; Chase pitcher.

THE GAME

Revelstoke opened the batting with Burridge, who walked to first, McIntyre followed, made a strike and reached first, Burridge making third. McCarter was put out at first, but Burridge got home on the sacrifice, McIntyre was out at third, and M. Calder at first, the innings closed with Revelstoke scoring 1

Chase opened up badly, but with two men out, one of their runners got home as the result of an error at 1st, and the score stood at one all. W. Calder opened the batting for Revelstoke in the second innings made a hit and reached second, Watkins followed, took one in the neck and walked to first, Calder stole to third and Watkins to second, Palmer took the bat and was struck out Corley took the bat, made a but and reached first, Watkins got safely home; McIntyre took the bat, made a clean hit and ran safely to second letting Calder and Corley home; McIntyre stole third, McCarter took the bat and was put out on first, but McIntyre got home, Lyttle was caught at first. Revelstoke having scored four.

Chase made one run in their second leaving the score at end of second innings, Revelstoke 5, Chase 2.

Revelstoke opened the third innings with M. Calder, who was struck out; W. Calder took the bat, and reached first on a bunt, Watkins followed at the bat, made a mighty swipe, found the ball, and galloped all round the diamond, driving Calder home in front of him, both men got home, with no men on bases the next two batters fanned, and the Revelstoke innings closed putting two more runs to the credit of the homesters.

In the third inningsChase took advantage of a series of errors and slipped balls, getting no less than four men home, score at close of third, seven to six in favor of Revelstoke.

Burridge opened the fourth for Revelstoke, hit and reached second, McIntyre followed and walked to first, Burridge stole third and McIntyre stole second, McCarter sacrificed and Burridge reached home, Lyttle was put up to bat and was out at first the innings closed with one man home

Chase went to bat, and Revelstoke got careless in the field, allowing three men to reach home, two on errors, score at end of fourth, Chase nine, Revelstoke eight.

Calder opened the fifth for Revelstoke, and fanned. Watkins accepted four and walked to first; Watkins stole to second, Palmer batted, hit and reached second, pushing Watkins round to third, Corley took the bat, struck, missed the ball, but started to first, catcher threw wild, first missed the ball, and two men got home Watkins and Palmer; Corley reached second, stole third; Burridge fanned McIntyre found the ball and made first letting Corley reach home; McCarter made a fine hit, ran to third safe and McIntyre got home, Lyttle took the bat, hit and started for first, short stop missed ball, and McCarter got home, making five for Revelstoke. Chase batters failed in the 5th, and the end of fifth innings saw the score lifted to 13 to 9 in favor of Revelstoke.

In the sixth Watkins and Palmer got home for Revelstoke, Chase managed to secore 1 run, score then standing 15 to 9 for Revelstoke. With three more innings to play, rain commenced, and after consultation the captains and umpire decided upon making the game a seven innings event. McIntyre then opened the last and final innings for Revelstoke, reached first and stole second; M. Calder sacrificed and McIntyre got home, last innings Revelstoke closed with the score standing 16.

Chase went to bat, Revelstoke field were very careless, centre dropped a safe catch and some wild throwing resulted in three men getting home in easy succession! One man was put out at first; but next Chase batter reached third, then the game came to a swift conclusion, amid some confusion on the part of spectators and players as to how it happened. With a man on second and third, the Chase batter was struck by a batted ball, and declared out, man on third ran for home, and was put out at the home plate, the game ending amid a scene of confusion on the ground and among the spectators, by a victory for Revelstoke 16 to 14.

SPORTS.

The various open, junior and senior sporting competitions were then pulled off:

12lb. shot put, three entries, T. Hope, T. Lyttle and S. Crowe; Lyttle scratched, Hope was winner with 33ft. 2in., Crowe being a good second with 32ft. 9in.

100 Yard Dash, senior—This event with four entries, brought out two starters, F. McMahon and W. Peters both men ran from scratch. The race was very close, but McMahon lead slightly all the way and finished two feet ahead W. Peters second.

100 Yards, junior—This event brought out eight contestants, necessitating two heats and a final, the first heat, with White, McRae, Dupont and E. McMahon, was run and declared no race, owing to one of the runners, White, jumping over the tape instead of breasting same White was well in the lead and finished strong, but he looked to be a big lad for his age, and a protest was entered on the grounds that he was over the age limit, for juniors, one of his competitors remarked that he would have been discovered at once but the cute chap shaved his whiskers off before the race began; the heat was re run, resulting in White first and E. McMahon second, qualifying for the final.

Second heat, 100 yards junior—Three runners, F. McMahon, Thompson and Gibbons, resulted in F. McMahon first and Gibbons second, qualifying for the final. Final result, four starters, White, F. McMahon, E. McMahon and Thompson, resulted in a fine, close race, White ran well but half way down the course F. McMahon taok the lead and won bya foot with White second, E. McMahon 3rd.

R.H.Jump, junior—Five entries, G. Thompson, E. McMahon, H. Gibbons O. Dupont, F. McMahon, E. McMahon scratched. Starting at 3 feet, all got over the heightening bar, until 3ft. 6in., when Dupont failed after 3 attempts; Thompson stayed with the leaders to 4ft. 6., which height was too much for him, leaving twomen to compete for first and second place; Gibbons surmounted the 4ft. 6in but failed to clear the next raise of 1in. and at 4ft. 7in. finished second, leaving F. McMahon to clear the jump, andcarry off first prize. There was no exhibition jump by the winner who apparently could have made another four inches.

Senior High Jump—Two entries,F. McMahon and S. Crowe. McMahon scratched, being apparently tired with his past exertions in the preceeding events, S. Crowe made an exhibition jump and in the absence of other competitors was declared the winner.

220 yards flat, jr.—Six entries, all started in the 220 yards from scratch namely O. Dupont, H. Gibbons, E. McMahon, G. Thompson, T. White. F. McMahon; the whole bunch made a good start, and began to spread out at once, in the order of finishing, with F. McMahon well in front and running strong; Gibbons held his place well as second and E. McMahon was a close third; the men finished in the same order, the rest being among the field.

Senior 220 yards—Out of six original entries, only two men ran, the rest having scratched. T. Hope was first and E. Cameron second.

Three Mile—The three mile race resulted in two entries who both started, H. Ogg and T. Woodland, H. Ogg was first.

Pole Vault—Event declared off only one entry, second man scratched.

440 yard relay race—Two teams entered. J.B.C with P. Samson, N. Ainsle, E. Cameron, H. Maxwell; Y.M.C.A. with F. McMahon, T. Hope, H. Hogg, and W. Peters, the Y.M.C.A. won easily, their men finished fresher enabling the relay to get a good flying start.

Running Broad Jump,sr.—Three entries, T. Hope, S. Crowe and Fred. McMahon; Hope was first with 17ft., 3½ in. and S. Crowe second.

Running Broad Jump, jr.—Five entries, F. McMahon, G. Thompson, F. McMahon, H. Gibbons, O. Dupont; result, F. McMahon first, 16ft 7in, G. Thompson second.

BOXING BOUT.

A very large number of ex-pugs, trainers, ham and egg fighters, sports critics and others, gathered round the pool rooms and the various hotels, watching for the appearances of Bruiser Bill Manson, reputed light middle weight champion of B.C.1 and Claude Duval, ex.middle weight champion of South Africa, who were scheduled to go ten rounds at the Empress Grand theatre on Dominion Day evening. The editor had no idea there were so many desperate and terrible characters in Revelstoke, as the conversations he overheard around the aforementioned resorts would seem to indicate.

There were men who remembered reading about Charley Mitchell, and an Italian who once used to press and clean Bob Fitzsimmon's Sunday clothes; at least half a dozen had seen the Johnson-Jeffreys fight at the nickle picture shows and only the fact that they refused to fight Nigger Jack Johnson had saved the big smoke's life by disqualifying two of our respected citizens from killing Big Johnson himself in the ring.

But a lot of these enthusiastic upholders of the manly art sneaked quietly home to their wives and children, a few minutes before the box office opened, and there was only an audience of some sixty fans when the referee called time for the preliminary bout.

The announcer forgot to call off the men's titles and weights, but we recognised two old friends in the faces of Kid McIsaacs, the French Terror, and Windsor Willoughby, they were spotted as soon as the audience saw the sizes of their boxing boots, and amid a tremendous cheer the scrap was on. McIsaacs, obviously had the best of the weights, but he didn't appear to be in very good condition, Willoughby started out to faze him with foot work science. But Mac was there with the heavy followed up and the Windsor Wonder leaned several times negligently over the ropes, whilst Mac was anxiously waiting for him to straighten up so he could have the pleasure of handing him something. Both lads were blowing at the end of the first round and the call of time was a welcome respite.

In the second the Windsorite collected several nasty ones, through no fault of his own. The Fiery Frenchman was anything but polite, and used his weight too much to give the lighter man a chance to show scientific boxing. Both men were on their feet at the close of second, but W. Willoughby, who had only apparently figured on doing a little boxing, found the game too exciting against a heavier man and called the bout off, greatly to the regret of the audience.

THE BIG EVENT.

McIsaacs then appeared in a new role, and next entered the ring as referee of the main event of the evening, introducing Billy Manson of Nanaimo and Duval of South Africa the men to spar ten rounds to a decision, no weights or other particulars being announced.

Duval was obviously the heavier and taller man, by some twenty lbs. he was very muscular and well developed, his appearance apparently caught the fancy of the crowd, particularly the ladies; but the wise ones put him down as being too knotty and heavily muscled, to be a quick agile boxer and Manson was the favorite in the betting, the experts in the front seats, picked Manson to win, they liked the cut of his jib, which bespoke the veteran fighter who had been through many a stiff battle Duval struck them as being too posey he bore no marks such as usually betoken the experienced scrapper, he lacked the determined face and lithness of the fighting boxer, whilst Manson stripped for supple movement, possessed a determined looking chin, and a pair of shifty hands and feet.

Duval struck our reporter, as being more of a physical culturists and maybe wrestler or weightlifter, than a boxer and he predicted a victory for Manson; the lemon picking oracles looked at Duval's chest, predicting douth Africa would eat up B.C. though there was very little money forthcoming to back up their opinions.

ROUND ONE.

Manson went after his man, but both were obviously sparring, tapping in fact, Manson showed cleverness with his left and kept finding Africa under his guard, with a right duck and left half hook. Duval used his left, but failed to counter straight, Manson did most of the leading and when the gong rang, both men were fresh, but it was Manson's round.

ROUND TWO

Duval get in several lefts, which made a loud smack, but did not seem to have a great deal of steam behind them, Manson kept on the attack, ducked and brought the left in neatly on the body several times, Duval seemed to be a trifle short of wind and stayed on the defensive. Slightly Manson's round.

ROUND THREE.

Duval began to feel the pace, and showed a tendency to hang on in the clinches, Manson ducked and neatly escaped several left swings, Duval tried the right and was short, Manson made a half right duck and brought the left a trifle low perhaps in on the body. Africa collapsed for sixteen seconds and the referee made no signs as to what had happened. After a one minute rest, Duval explained that he had got one a trifle low, but would endeavor to continue the referee called time and both men commenced to spar for time, Manson left the body and began to use his left to the face, Duval met him with the left and got home but Manson countered with effect, still using his left almost entirely. Manson's round.

ROUND FOUR.

Both men sparred for time, Duval was evidently in difficulties with his wind, and a short round saved him from another collapse.

FIFTH ROUND

Duval seemed to wake up and get in two neat hooks to the body, Manson landed twice on the face and had Duval against the ropes. Another very short round.

ROUND SIX.

The seconds held a consultation, and the referee announced this would close the exhibition; Manson started out briskly and both lads mixed it in the middle of the ring, Manson worked round, but Duval rushed and got Manson against the ropes, let out a half swing with the left to Mansan's face, Manson took the clout and slipped his left in on the body, Duval weakened visibly and hung on to the ropes, both lads sidestepped away, and the round closed very abruptly. Manson's round.

The big fight was over, and one hundred and ten dollars worth of fight fans, besides several free seaters, then emptied themselves out into the stilly night.

The battle was re fought several times during the remainder of the evening, in various parts of the city, Duval's stock had gone down below par everyone admitted that Manson had given evidence of some fighting class, and thereby won a well deserved victory.

Do It Now!!

Now is the time to take advantage of the money-saving opportunities at our CLOSING OUT SALE. If you put it off, the very article you need may be gone. Come while the assortment is full. We can save you money on everything you want.

GUARANTEED KID GLOVES

For a few days we offer best quality, guaranteed Kid Gloves at a big saving. At present we have all sizes and all colors, but they will not last long.

Regular $1.50 Quality for $1.10

ANOTHER SHOE SNAP

About 50 pairs of Classic Shoes for the larger children. Oxfords and Bals. Reg. $2.50 to $3.25.

Your Choice for $1.25

BABY SHOES

Soft sole shoes for the tots in black, white, tan, blue, red, etc.

Only 50c. Per Pair

COTTON HOSE

Children's Ribbed Cotton Hose in sizes up to 6½. Two Pairs for 25c.

WATCH THIS SPACE—IT WILL PAY YOU

McLennan & Co.

$10 Reward

Ten Dollars Reward will be paid for information that will lead to the conviction of any party stealing roses out of my garden.

W. E. McLAUCHLEN.

NOTICE

Big Bend travellers please take notice that my place at Carnes Creek, on Big Bend Trail, has been closed indefinitely.

Dated June 4th, 1912.

J. P. KELLEY.

WOOD FOR SALE

400 Cords of First-Class Hemlock and Cedar for Summer Delivery, 16-inch, 18-inch and 4-foot

Order by Telephone No. b2.

Tonka Farm - W. C. CALDER

Sash, Doors, Mouldings' Turnings

We are in the manufacturing business of Sash, Doors, Mouldings, Turnings, Show Cases, Office and Bar Fixtures, Screen Doors and Windows made to order and all kinds of repair work done in good order.

We have a full line of building supplies, lime cement, plaster, Hard Wall Finish, bricks, Sewer Pipe, Plaster Plaster Board, Roofing Metal, Lath and all kinds of Glass, Oils, Paints, Varnish, all colors and tints.

Much pleasure in quoting anything in the Building Line.

REVELSTOKE SASH AND DOOR FACTORY
P. O. Box 295, Revelstoke, B. C.

THE CANADIAN BANK OF COMMERCE

SIR EDMUND WALKER, C.V.O., LL.D., D.C.L., President
ALEXANDER LAIRD, General Manager — JOHN AIRD, Assistant General Manager

CAPITAL, $15,000,000 REST, $12,500,000

SAVINGS BANK ACCOUNTS

Interest at the current rate is allowed on all deposits of $1 and upwards. Careful attention is given to every account Small accounts are welcomed. Accounts may be opened and operated by mail.

Accounts may be opened in the names of two or more persons, withdrawals to be made by any one of them or by the survivor. 8.1

REVELSTOKE BRANCH—F. M. GIBSON, MGR.

People of Revelstoke, Do Not Be Downhearted
We have the Resources. Capital will come to us

BOOST! BOOST!

In the time of Peace, Prepare for War.
Now is the time to place money in Revelstoke.
Do not wait for the coming raise.
Call and See Me Before Investing.

W. B. ROBERTSON

Our Doctors Anti-Septic Shoe is Proving a Winner

This last is filling a long felt want and its waterproof qualities are standing the test.

We carry a full line of the famous Penetang Shoe pack and all kinds of rubber footwear. Once a customer always a customer. Satisfaction guaranteed.

ARMSTRONG & COMPANY
Boot and Shoe Repairers, Saddlers Harness Makers

Pretty Patterns
AND ALL NEW

The Wall Papers we want you to see are strictly this season's productions

They are unquestionably superior in beauty of design and artistic coloring to any we have ever shown, or that you can see elsewhere.

It should not be difficult to induce you to examine them. Will you do so soon?

HOWSON & CO.

JUST OPENED
THE REVELSTOKE OYSTER AND CHOP HOUSE
A New Short Order Restaurant and Eating House

Only White Cooks Employed

Have had 15 years experience as a caterer

Regular $5.25 Meal Ticket for Five Dollars.

J. Pappos and J. Chitsas, - Proprietors
MacKenzie Avenue, Revelstoke, B. C

LAST WEEK

Vote for Your Favorite

Mail-Herald's $1,800 Contest Ends Next Saturday Night

Candidates and their friends should leave nothing undone this week in the way of Vote-Getting. There are several close contenders for the Capital Prize and the finish promises to be one of the most exciting in the history of circulation Contests. Get every subscription you can this week. One subscription may mean the difference between success and failure.

This is the Most Important Week of the Campaign. It will pay you to do something between now and the close.

MALAKWA NOTES

Parties desiring information regarding the Valley of the Garden of Eden, can obtain same free of charge by writing to Mr. J. H. Johnson, Malakwa, B. C.

Come to Malakwa

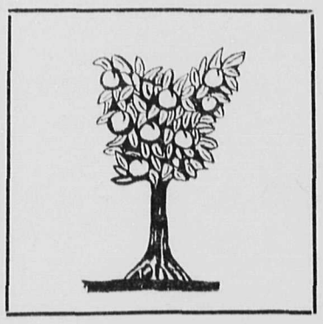

The Valley of "The Garden of Eden"

Situated at MALAKWA AND CRAIGELLACHIE, B. C.

Just 32 Miles West of Revelstoke, and Extending between Sicamous Junction to Three Valleys Station

Area of First-Class Land---20,000 Acres

Character of Land Principally Level.

Character of Soil Bench Lands, Clay Loam and Vegetable Mould, while on Lower Lands Black Loam Prevails.

No Irrigation Positively no irrigation is needed as Valley is sub-irrigated, and many creeks supply water for Domestic purposes.

This Land is specially adapted for Large and Small Fruits, as well as Hay and Vegetables.

Moderate Climate Freezing is Average Winter Weather.

PRICES OF LAND REASONABLE

For Further Particulars About This Garden Spot of B. C., Watch This Page of the MAIL-HERALD Each Week

Come to Malakwa

. . . It Might Be Cold . . .
BUT

It is always hot in the plunge at Halcyon Hot Springs, whose natural hot medicinal waters are the most wonderful health restorer on the Continent. Our record of cures of rheumatism and other chronic complaints is unequalled and verified by our gratified patrons. Located among the greatest scenery of Canada, easy of access,—the Sanitarium is luxuriously fitted and finished for comfort and convenience of guests.

Halcyon Hot Springs Sanitarium

Wm. BOYD, Proprietor. - Halcyon, Arrow Lakes

UNION HOTEL

JUST NEWLY REPAIRED

RATES, . $1.50 PER DAY

Weekly and monthly rates to be arranged. Meal Tickets, 21 meals for $6.00

FIRST STREET, REVELSTOKE, B. C.

A. P. LEVESQUE, Proprietor

Laughton & Tapping, Props. First Street, Revelstoke, B. C.

Windsor Hotel Restaurant

European Plan

Open Day and Night. - Meal Tickets, $6.00

MONTHLY BOARD

KING EDWARD HOTEL

H. J. McSORLEY, Proprietor.

REVELSTOKE, B. C.

Strictly First Class

Rooms Single. en Suite and with Bath

ORIENTAL HOTEL

suitably furnished with the choicest the market affords. Best Wines, Liquors and Cigars. Rates $1 a day. Monthly rate.

J. ALBERT STONE PROP.

Central Hotel

Abrahamson Bros., Props.

Enlarged and Improved. First-Class in every respect. All modern conveniences Large Sample Rooms.

Rates $2.00 per day Special Weekly Rates

Revelstoke, B.C.

HOTEL CLIMAX RESTAURANT

OPEN NIGHT AND DAY

White Help Only Employed

Board by the Day or Week

Night Restaurant—Short Order

W. C. BATCHELOR, - Manager.

Rosedene Nurseries

Revelstoke. B. C.

House Plants, Ferns, etc.

Cut Flowers, Roses, Carnations, etc

Thos. Newell, Prop.

Designs Box 51 Phone 295

UNION HOTEL

ARROWHEAD, B. C.

Special Attention given to commercial men and tourists. First-class sample rooms. Finest scenery in British Columbia, overlooking Upper Arrow Lake.

W. J. Lightburne, Prop

J.P. SUTHERLAND

Transfer Draying

Handling Pianos a Specialty

Phone 42 - Night Phone 85

Geological Congress

To the Editor:—

Dear Sir,—I am instructed by the Executive Committee of the Twelfth International Geological Congress to request you to draw the attention of your readers to the meetings of the Congress which are to be held next year for the first time in Canada. The preliminary arrangements are announced in the first circular, a copy of which is enclosed.

Since the first meeting of the Congress in Paris in 1878, meetings have been held in Italy, Germany, England, the United States of America, Switzerland, Russia, Austria, Mexico and Sweden. At the last Congress held in Stockholm in 1910 there was an attendance of 850 and it is expected that this number will be exceeded in Canada next year.

You will notice that an extensive series of excursions are being arranged to illustrate the typical geology and mineral resources of Canada. These excursions will take place during August and September and will extend from Cape Briton and Halifax on the Atlantic to Prince Rupert and Victoria on the Pacific, and from Niagara Falls on the Southern boundary to Dawson City near the Arctic Circle.

Geologists from every quarter of the globe will attend the Congress, and for many it will be their first visit to Canada. They will include professors from the leading universities and mining schools, officers of the various government geological surveys and mining departments, and geologists and mining engineers in private practice.

The value of the annual mineral output of Canada has steadily increased year by year for the last thirty years and is now over one hundred milliondollars. Considering, however, the known resources and the enormous territory whose resources are unknown, this output is small, and Canada needs more men and more money for prospecting, development and operation. This she can best secure by attracting, not the general public, but those people whose business it is to engage in such industries and who understand their management. Geologists and mining engineers are obviously those best able to influence opinion in their own countries on the subject in which they are recognized authorities, hence the opportunity afforded by the meeting in Canada of so many eminent specialists should not be neglected. Every effort should be made to show to the world that while our known mineral resources are large, we have an immense undeveloped territory awaiting the advent of the trained prospector.

Meetings of various geological and other scientific societies have been held in Canada in the past, but this is the first occasion on which the International Geological Congress has met here and the opportunity will not occur again for many years, since the meetings are held triennially in the different countries of the world.

Canadian geologists are fully alive to the high honor paid them and their country by the selection of Canada for the meeting and they are being generously assisted in preparing for it by the Dominion and Provincial governments and by the railway and mining corporations, as well as by individual business and professional men, all of whom are contributing liberally both money and time.

Field, Marshall, His Royal Highness the Duke of Connaught, the Governor-General of Canada, has gacriously consented to become the Honorary President of the Twelfth Congress.

I shall be glad to send copy of the circular to any of your readers applying for it and to give any further information about the Congress.

It is hoped that you, Mr. Editor, will be so kind as to use your influence and interest in making the aims, objects and work of the Congress known to the public.

Yours very truly,

W. S. LECKY,

Secretary to the Executive Committee of the Twelfth International Geological Congress.

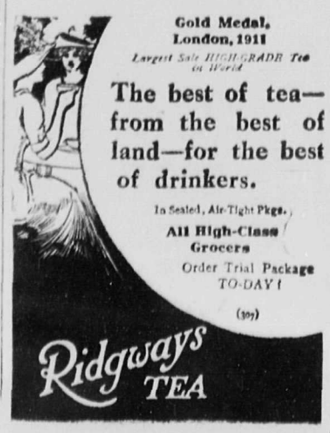

Poor Support

London, Ont., June 29—The local Liberal committee, having in charge the "Abolish the Bar" demonstration at Queens park on Dominion Day, canvassed the merchants of the city for permission to put bills announcing the holding of meeting in their windows. Only two of the merchants complied with the request. The others declined. In both instances where the bills were accepted they are given as little prominence in the show windows as possible.

A Liberal worker confirmed the fact that the committee had been turned down by the merchants.

The business men evidently do not intend to get mixed up in our campaign, he said.

Nanaimo will Bid

Nanaimo, June 30—Nanaimo is waiting with eager anticipation the possibility that the great Vancouver Island coal camp will land the contract for supplying coal to the United States transport service. In view of the splendid results from Nanaimo coal in the tests made by the United States cruiser West Virginia last summer, the belief is firm that Nanaimo will land the contract. Nowhere on the Pacific coast has such results been obtained in steaming teats, and this endorsement has been given out not only in the West Virginia's test but in the case of the famous battle ship Oregon in her memorable trip around Cape Horn, when she used Nanaimo coal.

New Time Table

On June 2nd, a new C.P.R. time table came into effect for the summer, changing the hours of arrival and departure of the trains, which are as follows:

WEST BOUND.

No.	Arrive	Leave
3	5:55	6.15
1	15:35	15:55
13	16:40	17o.k

EAST BOUND

No.	Arrive	Leave
4	24:45	24:55
14	7:20	7:40
2	11:55	12:15

SOUTH TRAIN

Arrives 15:30, leaves 7:40 a.m.

REGINA DEVASTAED BY A CYCLONE

Winnipeg, Man, June 30—Approximately 500 persons were killed and ten million dollars damage done by a tornado which struck Regina, Sask. this afternoon. Several business blocks, apartment h ouses and residences were wrecked.

The storm struck Regina at 4:15 p.m.

The Saskatchewan government telephone building was blown down and relief gangs are working taking out the dead. It is feared 15 girls employed there were killed.

The city power plant is out of commission and there is no light. Prospects are poor for publication of the two morning papers.

Two fires started, but the brigade got a stream working and appeared to have the situation under control.

Every vehicle in the city is used as an ambulance.

LOSS $10,000,000.

Late reports place the property loss at ten millions.

In addition to the telephone exchange building, the Standard block, the First Baptist church, and the Baird and Bottel buildings are among the structures destroyed.

All telephone and all except one telegraph wire are down.

A special train left Winnipeg shortly after nine o'clock with doctors nurses and telegraph and telephone repair men.

The tornado came from the south and first struck the new parliament building, just completed at a cost of $2,000,000. The building is of steel and concrete, and while it stands, it is badly shaken. It then swept northward, mowing a swath six blocks wide through the most fashionable residence district, transforming it into a mass of wreckage.

AUTOS BLOWN BLOCKS

Along Victoria street from Sixteenth to Eleventh streets 300 houses were destroyed and many persons killed. Automobiles filled with persons were hurled high in the air and deposited blocks away.

At Eleventh street the business district, composed of wholesale warehouses, banking institutions and retail stores were made a heap of ruins, while the air was filled with flying wreckage. Past Eleventh street, Albert Smith, Cromwell, Scarth Hamilton and Rose streets, the storm reached the retail section, which received the severest force.

Then the Canadian Pacific tracks were reached. Six big grain elevators toppled over, the timbers being piled on the tracks.

Across the railway tracks several of the largest wholesale houses in the city were unroofed, their heavily laden floors falling as their supports were loosened.

It was 5 o'clock in the afternoon, when the cyclone struck the city and in the history of the west, no such storm has ever been known.

CAME FROM SOUTH.

Coming from the south it dropped just a few blocds north of the southern city limits, cutting a wide swath several streets wide ran down into the centre of the city. The Methodist, Baptist and Knox churches, all magnificent structures, were the first of the larger buildings struck. The greater part of the roof was removed from the latter structure, and the storm moved across Victoria square, removing the walls and roof from the Y.W.C.A., kadly wrecking the magnificent new public library, and passing thence to the Presbyterian church, which was but little better off than the Methodist.

STORM'S TERRIBLE FURY

The Y.M.C.A. was next in line and half of the building was demolished in an instant. A few smaller buildings were removed from their locations, some being carried across the streets and the Masonic Temple was next attacked and razed.

In the next block to the west and one farther north, the telephone exchange stood apart by itself except for a few smaller buildings. Upon this the force of the storm had instantaneous effect, laying the building a flat mass of wreckage, under which the girls were imprisoned for over an hour.

The Massey-Harris offices and warehouses standing beside the CfP. R. yards were practically demolished and of the row of grain elevators, but one remains, and that much the worse for wear.

Over on the north side of the tracks warehouses were destroyed right and left.

Except where it is necessary for the rescue of bodies, the rubbish and ruins are left where the fell Few people have thought to eat.

DESOLATE WASTE.

Looking south from Lorne street hardly a residence is left standing.

The C.P.R. yards are a flat expanse of ruined shops and trains, hardly a car remaining whole. Several were piled up bodily and carried distances in the air. One was carried through the freight sheds.

The whole north side of the city is practically wiped out. No one knows how many are dead on this side of the city. lb

A canoe was carried from Wascana lake a distance of three-quarters of a mile, to Victoria park, and dropped there. Others, together with dignhys and even small sailing vessels, lie strewn over the southern section of the city at distances varying up to half a mile from the :ake.

The cupola of the Baptist church was dropped in the middle of the street, three blocks away.

DANGER FROM WIRES.

The electricians have been wandering through the devastated section cutting live wires. Power came on about 9 o'clock after being off since the storm.

The most marvellous part of the whole disaster was that not a single building took fire, though far half an hour after the storm struck the power came on and off and wires were spluttering dangerously among the ruins.

Husbands are hunting for their wives, mothers for their children. Men stop from time to time in their work of rescue to ask those passing for friends and relatives.

Many were separated at the time of the storm while others remained at home. Numbers were out on the waters of Wascana lake. Five are known to be drowned, failing to reach shore in time. Every house in the city that is standing has been thrown open to the homeless. ...

ELEVATORS DEMOLISHED.

One of the large grain elevators was picked up and thrown a distance of fifty feet from its foundations, falling on a freight train of box and cattle cars.

One house, barely on the edge of the storm, was picked off its foundations and next instant it was settled squarely on the vacated side. A roof carried three blocks, was poked cornerwise through the roof of the residenceof one of Regina's business men and remains there.

Four livery stables have lost every thing. Hardly a horse has been saved and the buildings and contents are total losses.

Early in the evening the mounted police, at their barracds two and one half miles west of the city, were apprised of the disaster and the whole force of one hundred and fifty men came immediately to the city and supervised the work of rescue throughout the night.

Buildings but a block from the scene of devastation were left practically untouched, having a few windows broken at the worst

WORK OF RESCUE.

A relief party of some half dozen newspaper men started out through the storm of rain and flying bricks and glass and at once commenced the work of rescue of the many girls remaining in the buildings buried in heaps of brick and timbers knotted together with coils of lead and steel The storm ceased at once and soon two hundred were on hand tearing up the wreckage.

Meanwhile small parties were at work on the Y.M.C.A., the Y.W.C.A. and other buildings in the downtown district.

The residential was found to be even more serious and here was where the majority of dead were found. None of the girls in the telephone exchange were killed, although some were seriously injured. It is impossible to find as yet to what extent.

Six hundred families are homeless. The mayor and city council have started a fund and are providing for them.

Rumors are flying abroad in the city of disasters elsewhere and many who escaped here are almost hysterical through their ignorance of the fate of friends throughout the province.

BUSINESS LOCALS

Meet me at the Savoy.

Big reductions in baby carriages at Howson's.

W. J. Curtis, piano tuner, will be at Revelstoke about July 5th.

Meat chests at Howson's, for $3.00 and $5.00.

For really choice Chocolates, drop in at the Sugar Bowl.

Pure Maple Syrup, Lime Juice, Washington strawberries at Bourne Bros., First street.

A fresh supply of Moores' noted chocolates has just arrived at the Savoy.—Try them.

Your losses assured, rates reasonble—W. B. Robertson, real estate & Insurance.

Victor Hornless Machines 6 from $20 upwards. Edison Phonographs, from $19.50 upwards.—Revelstoke Music Store, McKenzie Avenue.

The "Sugar Bowl" ice cream parlors are now complete. The best and most up-to-date soda fountain in the city. A visit will surprise you.

Low prices on Wicker furniture at Howson's next week. Watch the show window.

Don't forget, peaches and cream at the Savoy.

See our window of Meat snaps and Oil stoves. Hot weather specialties, Bourne Bros.

The "Sugar Bowl" ice cream is unsurpassed.

See the Revelstoke Hardware Co.'s advertisement for bargains in screen doors and windows.

Try one of Probyn's special dishes of ice cream called the "Carpathian" Smile.

Only a few hammocks left at Howson's. We offer these at greatly reduced prices.

Dates for B. C. Fall Fairs

British Columbia's fall fair dates, now compiled, show dates ranging from August 10-17, the week of the Vancouver exhibition, to October 30-31, when the Summerland exhibition will be held. Following is the list:

Arrow Lakes—October 4-5.
Alberni—September 13.
Armstrong—October 16-17.
Burquitlam—September 28.
Bella Coola—October 30.
Cowichan—September 20-21.
Comox—October 3
Coquitlam—September 20.
Chilliwack—September 19-21.
Central Park—September 12-13.
Cranbrook—September 18-19.
Delta—September 20-21.
Grand Forks—September 26-27
Greenwood—September 30.
Golden—September 24-25.
Islands—September 18.
Kent—September 12-13.
Kamloops—September. 18-19-20.
Kelowna—September 26-27.
Kaslo—October 15.
Langley—September 25.
Mission—September 24-25.
Maple Ridge—September 25-26.
Matsqui—September 26-27.
Nanaimo—September 17-18-19.
N. and S. Saanich—October 4-5.
Nicola—September 25.
North Vancouver—September 7.
New Westminster—October 1-5.
Nelson—September 22-23-25.
New Denver—October 2.
Penticton—September 29.
Revelstoke—October 8-9-10.
Richmond—September 25-26.
Shawnigan—September 18.
Salmon Arm—September 27-28.
Summerland—October 30-31.
Surrey—September 24.
Trail—September 25-26.
Vernon—October 23-24.
Vancouver—August 10-17.
Windermere—September 20-21.
Victoria—(Provincial exhibition) —September 24-28.

NOTICE.

Revelstoke Land District.
District of West Kootenay.

Take notice that Earnest Adolf Mayer, of Mineapolis, Minnesota, occupation Clerk, intends to apply for permission to purchase the following described lands:

Commencing at a post planted at the North-west Corner of Lot 8145 thence north 40 chains, thence west 40 chains, thence south 40 chains, thence east 40 chains to point of commencement and containing 160 acres more or less.

Dated June 10th, 1912.

EARNEST ADOLF MAYER.

Excels for making

PURITY FLOUR

Sold By Hobson & Co.
REVELSTOKE, B.C.

WATER NOTICE.

Notice is hereby given that William Blair Robertson, of Revelstoke, B.C. will apply for a license to take and use (15) fifteen Miners inches of water out of Cariboo Creek, which flows in a southerly direction through T. B. 39373 and T. B. 43026, and empties into Downie Creek, about two miles from its mouth, Columbia River. The water will be diverted at a point 1½ miles north of Downie Creek, and will be used for domestic purposes on the land described as Lot 10499, Revelstoke Land District.

This notice was posted on the ground on the 4th day of June, 1912. The application will be filed in the office of the Water Recorder at Revelstoke, B. C.

Objections may be filed with the said Water Recorder or with the Comptroller of Water Rights, Parliament Buildings, Victoria, B.C.

WILLIAM B. ROBERTSON.
Per Andrew Kitson, Agent.

WATER NOTICE.

For a License to take and use Water

Notice is hereby given that James A. Shields, of Revelstoke, B.C., will apply for a license to take and use Fifteen (15) Miner's inches of water out of Caribou Creek, which flows in a southerly direction through Timber Limits 39373 and 43026, and empties into Downie Creek about two miles from the Columbia river. The water will be diverted at a point about one and a half miles north of Downie Creek trail and will be used for domestic purposes on the land described as Certificate of purchase 413 Revelstoke Land District.

This notice was posted on the ground on the 4th day of June, 1912 The application will be filed in the office of the Water Recorder, Revelstoke, B.C. Objections may be filed with the said Water Recorder or with the Comptroller of Water Rights, Parliament Buildings, Victoria, B.C.

JAMES A. SHIELDS, Applicant
By Andrew Kitson, Agent

LAND REGISTRY ACT.

Land Registry Office,
Vancouver, B.C.,
21st May, 1912.

In the matter of a certain agreement of sale and purchase of Lots 14, 18, 19, 23 and 24 in subdivision "B", Lots 30 and 31 in Subdivision "C" and Lots 27 and 28 in Subdivision "D", Block 158, District Lot 264a City of Vancouver, dated 9th July, 1892, entered into by and between William F. Van Antwerp, of the one part and Thomas E. Wilson of the other part; and in the matter of a certain Agreement of Sale and Purchase of Lot 21, in Subdivision "B", Block 158, District Lot 264a, dated 21st October, 1892, entered into by and between William F. Van Antwerp of the one part and Youel Carryer of the other part.

Whereas satisfactory proof of breach of convenants and of re-entry and recovery of possession by the registered owner.

Catherine I. B. Manson.

has been produced to the Registrar and filed in this office.

Notice is hereby given that, at the expiration of thirty days from the date of service hereof, I shall cancel the registration of the said agreement upon the registers of this office, in pursuance of section 150 of the "Land Registry Act" a reprint of which section is endorsed hereon.

ARTHUR G. SMITH.
District Registrar.

To Thomas E. Wilson, Youel Carryer

The District Registrar has directed that the above notice be served by publication thereof for one month in a Kootenay newspaper.

SYNOPSIS OF COAL MINING REGULATIONS.

Coal mining rights of the Dominion in Manitoba, Saskatchewan and Alberta, the Yukon Territory, the North-west Territories and in a portion of the Province of British Columbia, may be leased for a term of twenty-one years at an annual rental of $1 an acre. Not more than 2,560 acres will be leased to one applicant.

Application for lease must be made by the applicant in person to the Agent or Sub-Agent of the district in which the rights applied for are situated.

In surveyed territory the land must be described by sections, or legal sub-divisions of sections, and in unsurveyed territory the tract applied for shall be staked out by the applicant himself.

Each applicant must be accompanied by a fee of $5 which will be refunded if the rights applied for are not available, but not otherwise. A royalty shall be paid on the merchantable output of the mine at the rate of five cents per ton.

The person operating the mine shall furnish the Agent with sworn returns accounting for the full quantity of merchantable coal mined and pay the royalty thereon. If the coal mining rights are not being operated, such returns should be furnished at least once a year.

The lease will include the coal mining rights only, but the lessee may be permitted to purchase whatever available surface rights may be considered necessary for the working of the mine at the rate of $10.00 an acre.

For full information application should be made to the Secretary of the Department of the Interior, Ottawa, or to the Agent or Sub-Agent of Dominion Lands.

W. W. CORY,
Deputy Minister of the Interior.

N.B.—Unauthorized publication of this advertisement will not be paid for.

NOTICE

Revelstoke Land District.
District of West Kootenay.

Take notice that I, Elizabeth Hannah, of Rossland, B.C., occupation Married Women, intend to apply for permission to purchase the following described lands:

Commencing at a post planted about 80 chains north of the North-West Corner of Lot 8402, thence 80 chains south, 80 chains east, 80 chains south, 80 chains east, 80 point of commencement and containing 240 acres more or less.

Dated this 26th of April, 1912.

ELIZABETH HANNAH,
John W, Hannah, Agent.

NOTICE.

PUBLIC NOTICE is hereby given that the Canadian Pacific Railway company did deposit in the Land Registry Office in the City of Kamloops on the 8th day of November, 1911, under No. 993 Plan, Profile and Book of Reference of proposed spur to be constructed by the said Company from its main line at Mile Board 45.8 near the town of Sicamous, thence running Northerly and North-westerly across the South-east North-east and North-west quarters, Section 1, Township 22, Range 8, west of the 6th Initial Meridian, thence Westerly across lots 1035 and 528, Group 1, Kamloops Division of Yale District near Sicamous in the Province of British Columbia, to the premises of the Columbia River Lumber Company, and that thirty days after this notice or as soon thereafter as the application can be heard the Canadian Pacific Railway Company intends to apply to the Board of Railway Commissioners for Canada for authority to construct the aforesaid spur. ...

Dated the 12th day of June, 1912.

E. W. BATEMAN,
Local Right of Way
and Lease Agent,
Canadian Pacific Railway Company,
Vancouver, B. C.

WATER NOTICE.

Notice is hereby given that Willis John Armstrong, of Revelstoke, B. C., will apply for a license to take and use six (6) miners inches of water out of Mill Creek, which flows in a south-easterly direction through Section 29, Township 25, Range 2, West of the 6th Meridan, and empties into Tonca Watha river, near Big Eddy, B.C.. The water will be diverted at 200 feet above C. P. R. track and will be used for irrigation purposes on the land described as 35 acres, part section 29, township 23, range 2, west of 6th Meridan.

This notice was posted on the ground on the 11th day of April, 1912 The application will be filed in the office of the Water Recorder at Revelstoke, BI C.

Objections may be filed with the said Water Recorder or with the Comptroller of Water Rights, Parliament Buildings, Victoria, B. C.

WILLIS J. ARMSTRONG
Applicant. ...

SALE OF MINERAL CLAIMS.

In the County Court of West Kootenay Holden at Revelstoke.

Frank McAulay vs. Beatrice Mines, Ltd., (Non-personal Liability.)
A. A. Boman vs. Beatrice Mines, Ltd., (Non-personal Liability.)
John Gunderson and others vs. Beatrice Mines, Ltd., (Non-personal Liability.)

Pursuant to the judgements in the above actions bearing date the 30th June 1911, the order for sale therein contained and the Directions given herein on the 2nd May, 1912, tenders will be received by the undersigned for the purchase of the following mineral claims:

"Beatrice" Mineral claim being Lot No. 4586, Group 1.

"Edmond" Mineral claim being Lot No. 2634, Group 1.

"Folsom" Mineral claim being Lot No. 4587, Group 1.

All situate near Camborne in the Lardeau Mining Division of West Kootenay District, B. C.

Considerable development work has been done on the Beatrice claim.

Tenders are to be made in writing and sealed and marked "Tender for Beatrice Mines property" and addressed to the undersigned at Revelstoke, B. C., on or before the 18th day of June, 1912.

The highest or any tender not necessarily accepted. Further particulars of the property will be furnished on application to W. I. Briggs, Plaintiffs Solicitor, Revelstoke, B.C.

Dated this 8th day of May, 1912.

W. E. McLAUCHLIN.
Deputy Registrar County Court,
Revelstoke, B. C.

First issue May 8, 4weeks.

NOTICE

The time for receiving tenders herein has been extended to August 1st, 1912.

Sealed Tenders addressed to the undersigned, and endorsed "Tender for Wharf at Needles, B.C.", will be received at this office until 4 p. m., on Thursday, July 4th, 1912, for the construction of a Pile Bent Wharf at Needles, Division of Arrow Lake, of Kootenay, B.C.

Plans, specifications and form of contract can be seen and forms of tender obtained at this Department, and at the offices of C. C. Worsfold, Esq., District Engineer, New Westminster, B.C., and on application to the Postmaster at Needles, B.C., and Victoria, B.C.

Persons tendering are notified that tenders will not be considered unless made on the printed forms supplied, and signed with their actual signatures, stating their occupations and places of residence. In the case of firms, the actual signature, the nature of the occupation, and place of residence of each member of the firm must be given.

Each tender must be accompanied by an accepted cheque on a chartered bank, payable to the order of the Honourable the Minister of Public Works, equal to ten per cent (10 p. c.) of the amount of the tender, which will be forfeited if the person tendering decline to enter into a contract when called upon to do so, or fail to complete the work contracted for. If the tender be not accepted the cheque will be returned.

The department does not bind itself to accept the lowest or any tender.

By order,
R. C. RESROCHERS,
Secretary.

Department of Public Works,
Ottawa, June 5, 1912.

Newspapers will not be paid for this advertisement if they insert it without authority from the Department.—22853.

ROYAL NAVAL COLLEGE OF CANADA, HALIFAX, N.S.

The next examination for the entry of Naval Cadets will be held at the examination centres of the Civil Service Commission in November 1912, parents or guardians of intending candidates should apply to the Secretary, Civil Service Commission, Ottawa, for entry papers before 1st October next.

Candidates must be between the ages of 14 and 16 on 1st JANUARY, 1913.

Cadets are trained for appointment as Officers in the Naval Service, the course at the College being two years followed by one year in a Training Cruiser, after which Cadets are rated Midshipmen.

Further details can be obtained on application to undersigned.

G. J. DESBARATS,
Deputy Minister of the Naval Service
Department of the Naval Service,
Ottawa, May 6th, 1912.

first issue June 22

Sealed Tenders addressed to the undersigned, and endorsed "Tender for Wharf at Boswell, B.C.," will be received at this office until 4 p. m., on Tuesday, July 2, 1912, for the construction of a Pile Bent Wharf at Boswell, Division of Nelson, Kootenay District, B.C.

Plans, specifications and form of contract can be seen and forms of tender obtained at this Department and at the offices of G. A. Keefer, Esq., District Engineer, New Westminster, B.C., and on application to the Postmaster at Victoria, B.C.

Persons tendering are notified that tenders will not be considered unless made on the printed forms supplied, and signed with their actual signatures, stating their occupations and places of residence. In the case of firms, the actual signature, the nature of the occupation, and place of residence of each member of the firm must be given.

Each tender must be accompanied by an accepted cheque on a chartered bank, payable to the order of the Honourable the Minister of Public Works, equal to ten per cent (10 p. c.) of the amount of the tender, which will be forfeited if the person tendering decline to enter into a contract when called upon to do so, or fail to complete the work contracted for. If the tender be not accepted the cheque will be returned.

The Department does not bind itself to accept the lowest or any tender.

By order,
R. C. DESROCHERS,
Secretary

Department of Public Works,
Ottawa, May 30, 1912.

Newspapers will not be paid for this advertisement if they insert it without authority from the Department.

June 5th 1st issue.

ROYAL NAVAL COLLEGE OF CANADA, HALIFAX, N.S.

The next examination for the entry of Naval Cadets will be held at the examination centre of the Civil Service Commission in Navember 1912; parents or guardians of intending candidates should apply to the Secretary, Civil Service Commission, Ottawa, for entry papers before 1st October next.

Candidates must be between the ages of 14 and 16 on 1st October,1913

Cadets are trained for appointment as Officers in the Naval Service, the course at the College being two years followed by one year in a Training Cruiser, after which Cadets are rated Midshipmen.

Further details can be obtained on application to undersigned.

G. J. DESBARATS,
Deputy Minister, Department
of the Naval Service.

Department of the Naval Service,
Ottawa, May 6th, 1912.

"CIVIL SERVICE ACT."

The qualifying examinations for Third-class Clerks, Junior Clerks and Stenographers will be held at the following places, commencing on Tuesday, the 2nd July next.—Armstrong, Chilliwack, Cumberland, Duncan, Golden, Grand Forks, Kamloops Kaslo, Kelowna, Ladysmith, Nanaimo, Nelson, New Westminster, Peachland, Prince Rupert, Penticton, Revelstoke, Rossland, Salmon Arm,Summerland, Vancouver, and Victoria.

Candidates must be British subjects between the ages of 21 and 30, if for Third-class Clerks, and between 16 and 21, if for Junior Clerks or Stenographers.

Applications will not be accepted if received later than the 15th June next. lb...

Section 7 of the "Civil Service Act" provides that temporary clerks and stenographers, who have not been regularly appointed by Order in Council, must pass this examination

P. WALKER,
Registrar, Civil Service.

1st issue May 8th.

NOTICE.

Revelstoke Land District.
District of West Kootenay.

Take notice that I Alice Hillman, of Gerrard, B.C., occupation Married Woman, intends to apply for permission to purchase the following described lands: ...

Commencing at a post planted on the North shore of Trout Lake about 40 chains west and 20 chains north from the North West Corner of Lot 7866, thence east 20 chains, thence south 20 chains, thence West 20 chains or less to shore of Trout Lake, 20 chains more or less to point of commencement, and containing about 40 acres more or less.

Dated 18th day of May 1912.

ALICE HILLMAN,
Per Lance Hillman, Agent.

DOMINION DAY GREETINGS

Sir Charles Tupper's Message to the Canadian People

Vancouver, June 29.—"The delegates to Charlottetown and Quebec ia 1864 and London in 1866, whose efforts resulted in the British North America Act, under which all the provinces from the Atlantic to the Pacific are now united in the one great confederation, were actuated by the sentiment that it would secure their permanent connection with the British Empire.

"The example has been followed by Australia, New Zealand and South Africa, all of which are pressing the policy mutual preferential trade upon the Mother Country and the Unionist party there declare that the great measure which President Taft says will indissolubly bind the empire together, will be their first constructive act on attaining power.

"Sanguine as we are that great prosperity would result from union ourour fondest dreams have been greatly surpassed.

"I ventured the opinion years ago that the child was already born that would see the population of Canada greater than that of Great Britain. I learn now with much satisfaction that the Hon. Mr. White, the able and accomplished minister of finance, with much better sources of information than I have, has expressed the opinion that our population will exceed that of Great Britain in twenty five years."

Signed—Charles Tupper.

The above is the greeting of Sir Charles Tupper, Bart., the only remaining Father of Federation to the people of Canada on the Natal Day of the Dominion he did so much to bring into being. Seen today at the home of his son, Sir Charles Hibbert Tupper in this city, the venerable statesman said that he was rgaining strength after his recent illness and bereavement. He still shows remarkable mental vigor, and in his clear, courteous manner spoke of the difficulties that had preceeded confederation.

"Unfortunately," he said, "I am the only one remaining of those who gathered first at Charlottetown, afterwards in Quebec, and finally in London, where the British North America Act was passed in 1866. All the others have gone long ago, with the exception of Senator Macdonald, of Prince Edward Island, who died only recently."

It is a peculiar coincident that the birthday of Sir Charles himself falls on July 2. On that date, almost exactly 46 years since that date of confederation, Sir Charles completes the ninety-first year of his age. Already he has received more thao one message in connection with Dominion Day, and doubtless others will follow for his own birthday voicing the wishes of the people of Canada that he may yet be spared many years to witness more and more the fulfilment of his own hopes in seeing the Dominion he helped to found growing into the great nation that he prophesied it would become.

MUSIC—Miss Johnson, pupil of A. Miller, F.R.A.M., London, is prepared to take a limited number of pupils for tuition in music. For terms apply at the residence of J. K. Johnson, first house west of the hospital, First street.

THE FAMOUS LARDEAU

A Word from Ferguson

The reason why you don't hear from us oftener, is we are too busy busy developing the country.

With pleasure we learned that the Revelstoke Board of Trade have taken up the question of extending the Trout Lake railway to connect with Revelstoke, in this they have our most most hearty approval Sincely hoping that their efforts will not be in vain. There is not one district in British Columbia hampered so much through lack of railway transportation as the Lardeau district is. At the present time we are forced to consider Nelson as our headquarters. Anyone looking at the map can see that Nelson is too far away, and that Revelstoke is our natural supply camp. It is quite true our market at present is not very large, but the day is coming, and that not very distant when our mineral and other resources will be worked, and the Lardeau country will be known far and and wide.

Already the eyes of the mining world is turned towards this section of B.C. One of the largest mining houses in London have secured an option on a very valuable property on the north fork. The owners of the Broadview mine are contemplating a large amount of development work this summer. The Ferguson Mines Ltd., have reassumed operations on the old famous Nettie L mine, thousands of tons of high grade ore were shipped from this mine years ago, and there is every reason to believe that she will be every bit as good in future. The Silver Cup mine, our old standby is shipping regularly from her twelve hundred foot level The Chance mine and several other small mines will ship this summer Mining companies from Spokane and other centres to the South of us have acquired mining properties her of late, their representatives are expected in daily to commence operations. While it is true mining is our principal industry, still we have a large area of timber land. The lumber mill at the foot of Trout Lake, is running day and night to its full capacityand expect to cut ten million feet this season, obtaining their logs from the shores of Trout Lake, where a number of logging camps are now running. We have good sites and lots of timber for other mills.

In view of the above facts and several other items that could be eited, there is every reason to look at the Lardeau with an optimistic eye. Our mineral resources are unsurpassed any where and no country can offer capital better inducement than the Lardeau. So Mr. Editor you see, the extending of the Trout Lake railway would be of vast importance to this section of East Kootenay.

LIQUOR ACT 1910.

Notice is hereby given that thirty days after date hereof, it is my intention to make application to the Superintendent of Provincial Police, for the grant ofa license for the sale of liquor by retail in and upon the premises known as the St. Leon Hotel, situated at St. Leon Hot Springs B.C., upon the lands described as Lot No. 1139.

Dated this 27th day of June, 1912.

M. GRADY,
Applicant.

WANTED

WANTED—Row Boat, must be in good condition. Write to R. H. L. Girling, Arrowhead, BfC.

WANTED—One business lot on McKenzie avenue or Fist street; also two residential lots on Third and Fourth streets. Apply. stating terms to P.O. Box 439, City.

FOR SALE—House and Lot on Connaught Avenue, one-half block from First Street. Price, $1500, easy terms.

Double house to rent an First St., thirty dollars ner month. Apply Revelstoke General Agencies, Ltd.

WANTED—Position by man and wife, no children; First-class Cook, in hotel or restaurant. Seven years experience.

TO LET—Modern house on McKenzie Avenue, vacant June 15th. Apply The Revelstoke General Agencies, Limited.

FOR SALE—Bookcase Writing desk. Apply Miss McKenzie, at Mrs. Snider's, Third street.

MEN WANTED—For Sawmill, Yard, Camps, $2.50 to $3.00 per day.—Apply either in person or by letter to the Adams River Lumber Company, Chase. B.C.

FOR SALE—Several loads of light kindling wood. Apply to Revelstoke Sash and Door Factory.

FOR SALE—The following Solid Oak Dinning room furniture:—1 round extension table, leather upholstered chairs, Buffet, writing desk; also one bed sofa, 2 spring coushes, carpets, pictures, etc. Apply to Mrs Geo. Black, oext door to drill hall

WANTED—Stationmen and day laborers, at Summerland, B.C., day wages $2.75 good station work. Apply to G. J. A. Carlson & Co., Summerland, B.C. 1m.

NEXT BEST THING TO VOTING Contest—A good chance for a man and wife. House, water and wood FREE, from July 15th to April 2nd, 1913. No objection to one or two children. Apply at this Office for information and reference.

TO RENT—House on Third street.—Rent $20 per month. House on Third street, rent $15 per month.—Apply Revelstoke General Agencies, Limited.

COWS FOR SALE—Apply to D. S. Mitchell, Kault, P.O., Tappen, B.C.

FOR SALE—A modern ten-roomed house, situated on Third street, Revelstoke, in best residential district. Inspection invited. Apply to Mr. W. Snider, Third street, Revelstoke, B. C.

LAUNDRY— — Required immediately experienced Marker and Sorter, also experienced help in all departments. Apply Okanagan Steam Laundry, Vernon, B.C.,

FOR SALE—Twenty pure breed S.C. White Leghorn two year old hens, at $1.00 a piece; twenty pure bred S.C. White Leghorn yearling hens, at $1.50 a piece. B.F. Somerville, Grandview Poultry Farm, Malakwa B. C.

FOR SALE—One kitchen range, one heating stove, dinning room furniture, kitchen cabinet and other household effects. Residence for sale

FOR SALE—A Good Transfer and Teaming Business in Sapperton, New Westminster; also a good Wood and Coke business included. Includes teams, wagons, furniture Van, plows, scrapers, etc. Terms $3,000 cash or $3,500 on time for quick sale. For particulars apply Andrews and Ward, Sapperton Transfer Co., 422 Wilson Street, New Westminster, B.C.

NOTICE

Revelstoke Land District.
District of West Kootenay.

Take notice that I, Elizabeth Hanah, of Rossland, B. C., occupation Married Woman, intends to apply for permission to purchase the following described lands:

Commencing at a post planted about 80 chains north of the North West Corner of Lot 8402, thence 80 chains south, 30 chains east, 80 chains north and 30 chains west, to point of commencement and containing 240 acres more or less.

Dated April 26th, 1912.

ELIZABETH HANNAH,
Per John, W. Hannah, Agent.

NOTICE

Revelstoke Land District.
District of West Kootenay.

Notice is hereby given that I, Adelard S. Blondin, of Halcyon, B. C., occupation Shipwright, intend to apply for permission to purchase the following described land:

Commencing at a post planted 20 chains south and 40 chains west from the South East Corner of Lot 7072, Group One, Kootenay District, and marked "A' S' Blondin's North East Corner Post" thence south 40 chains, thence west 20 chains, thence north 40 chains, thence east 20 chains more or less to the point of commencement, and containing 80 acres, more or less.

Dated this 25th June, 1912.

ADELARD S. BLONDIN.

TENDERS WANTED.

Sealed Tenders endorsed "Plumbing" will be received by the undersigned until Saturday, July 6th, 12 o'clock noon, for Plumbing Work to the Queen Victoria Hospital additions, Revelstoke, B.C.

Specifications, etc., may be obtained upon application.

A certified cheque for five per cent. of the amount to accompany each tender. The lowest or any tender not necessarily accepted.

W. H. WALLACE,
Architest.
P.O. Box 146, Revelstoke, B. C.

Sewing Machines

A nice new stock of Singer and Wheeler Wilson Sewing Machines

For Sale or Hire

by the month at Manning's. All kinds of machine needles stocked.

H. MANNING, Agent.

H. W. EDWARDS

TAXIDERMIST

Animal Rugs, Game Heads and Birds Mounted

P.O.Box 31, Revelstoke

ASSESSMENT 1912
Court of Revision

PUBLIC NOTICE is hereby given that the Court of Revision of the City of Revelstoke, will be held in the City Hall on Tuesday, July 9th, 1912, at 8 p.m.

BRUCE A LAWSON,
City Clerk.

FruitLands

FOR SALE

Galena Bay lands in parcels of 10 or 20 acres or en bloc. Correspondence invited.

John Shaw, Agent,
Box 616 Arrowhead

Now is the Time to Get Your Flower Garden in Shape

We grow the finest bedding-out plants that can be grown.

25 different varieties of ASTERS. Write for our complete price list of ROSES, SHRUBS, PEONIES, DAHLIAS, etc. All plants now ready.

FRACHE BROS.,
Florists, Columbia, B.C.

R. Z. CRAWFORD

CONTRACTING
PAINTER
Satisfaction guaranteed

Agent for Flexlume Electric Signs

R. Z. CRAWFORD
Shop in Cumming's Transfer Building, Second Street

Corporation of the City of Revelstoke

PUBLIC NOTICE.

Public Notice is hereby given that it is absolutely necessary that disorders of a suspicious nature be reported to Dr. McLean, City Medical Health Officer or other physicians, as soon as known. Failure to do this is a punishable offence.

By Ord'r,
B. A. LAWSON,
City Clerk.

REVELSTOKE COUNCIL No. 21, ROYAL TEMPLARS OF TEMPERANCE

Meets every 2nd and 4th Thursdays in Oddfellows Hall, at 8 o'clock. Visiting Templars are cordially invited to attend.

W. E. MUNSON, S. C.
A. D. TOURNER, R. S.

ROBERT SMITH,
Provincial Land Surveyor,
Mining Surveyor,
Engineering
McKENZIE AVE.,
BOX 106, REVELSTOKE

HARVEY, McCARTER AND PINKHAM,

Barristers, Solicitors, Etc.
Imperial Bank Building Revelstoke, B. C.
Money to Loan.
Offices—Revelstoke, B. C., and Cranbrook, B. C.
Geo. S. McCarter, Revelstoke,
A. M. Pinkham, Cranbrook
J. A. Harvey

W. H. WALLACE
ARCHITECT.
P. O. Box 146, Revelstoke, B.C.

RUPERT W. HAGGEN
Revelstoke, B. C.
Dominion and B. C. Land Surveyor.

KOOTENAY LODGE, No. 15 A. F. and A. M.

Regular meetings are held in MASONIC TEMPLE, Oddfellows' Hall on the Third Monday in each month at 8 p. m. Visiting brethren are cordially welcome.

W. THOMSON, W. M.
W. B. ROBERTSON, Secretary.

COURT MT. BEGBIE, No. 2461. OF I. O. F.

Meets in I. O. O. F. Hall next to Tapping's Opera House every second and fourth Monday in month. Visiting brethren cordially welcomed.

G. W. BELL, C. R.
WM. S. CAMERON, Rec.-Sec.

C. W. O. W.

Mountain View Camp, No. 229. Meets Second and Fourth Wednesdays in each month in Selkirk Hall. Visiting Woodmen are cordially invited to attend

A. J. WOODLAND, Con. Com
JAMES McINTYRE, Clerk.

SELKIRK LODGE 12, I. O. O. F. Meets every Thursday evening in Selkirk Hall at 8 o'clock. Visiting brethren cordially invited.

H. SIEGFRIED, N. G.
JAS. MATHIE, Secretary.

GOLD RANGE LODGE, K. of P., NO. 26, REVELSTOKE, B. C. Meets every Wednesday except the Third Wednesday of each month in Oddfellows' Hall at 8 o'clock. Visiting Knights are cordially invited.

G. W. GARLAND, C. C.
G. H. BROCK, K. of R. & S.
M. of E.

Smoker's Supplies

The old reliable now has the largest and best line of Smokers' Supplies ever in the City, and our prices are right. Fifty brands of cigars to choose from. Price from $1.00 per box up; not made frsm scrap either.

Meerschaum Pipes from $3.00 to $10.00
Calabash Pipes from $3.50 Up

Our siock of Calabash Pipes is small on account of the crop being a failure this year and quality poor.

Briar Pipes in cases from $1.00 up.

Ask for the famous H. B. B. brand. Every pipe is guaranteed.

Cigar and Cigarette Holders, Cases and Lighters, Pouches, Ash Trays and Pipe Racks. Tell us what you want and we will suit you. If you cannot call, phone 37 and goods will be sent to your home for approval. Buy early while stock is complete.

McKinnon's Cigar Store

ASK THE DRIVER

Everybody knows him, he will tell you that the whiskeys we are selling are the best. Call and be convinced. No household should be without a supply of our **Harvey's Special Scotch Whiskey;** our **Frapin Liqueur Brandy,** guaranteed 30 years old or **Blackberry Brandy** for Medicinal purposes. Our stock of choice Wines and Liquors of all kinds are unexcelled. Sold by all the leading hotels, or telephone

The Revelstoke Wine and Spirit Co., Ltd.
Importers and Dealers in Pure Wines, Liquors, Cigars and Cigarettes

JUST PUT INTO STOCK
A BIG LINE OF
Fresh Imported Groceries

D. Gallicano, Second Street

White-Star-Dominion CANADIAN SERVICE
ROYAL MAIL STEAMERS
Montreal Quebec Liverpool

Largest & Finest Steamers from Canada
New S. S. Laurentic, 15,000 Tons Each
New S. S. Megantic
Sails June 22, July 20, Aug. 17. July 6, August 3, August 31

ONLY FOUR DAYS AT SEA

one-class (I I) Cabin service.

Twin-Screw S. S. Teutonic
582 feet long, 18,000 horsepower
Sails July 13, Aug. 10, Sept. 7.

Twin-Screw S. S. Canada
514 Feet long
June 29, July 27, August 24

Company's Offices, 619, Second Ave., Near Cherry St., Seattle

THE MOLSONS BANK

INCORPORATED 1855

Record of Progress for Five Years—1906-1911

	1906	1911
Capital	$ 3,000,000	$ 4,000,000
Reserve	3,000,000	4,600,000
Deposits	23,677,730	35,042,311
Loans and Investments	27,457,090	38,854,801
Total Assets	33,090,192	48,237,284

Has 83 Branches in Canada, and Agents and Correspondents in all the Principal Cities in the World.
A GENERAL BANKING BUSINESS TRANSACTED
SAVINGS BANK DEPARTMENT AT ALL BRANCHES
Interest allowed at highest current rate.
Revelstoke Branch, W. H. PRATT, Manager

E. G. BURRIDGE

Tinsmith Repairs, Hot Air, Pipe and Furnace work

—WORK SHOP—
Connaught Ave. - Revelstoke

WALL PAPER AND CARPET CLEANING

New Lightning Method

Oil Painting, and Painted Walls Cleaned like new.

KALSOMINING

Paper Hanging a Specialty
Estimates Given
Mirror Making and re-Silvering
Glass Cutting and Boring
Glass Frosting and Staining
Picture Framing, etc.
Prices Reserved.

D. W. BRILL
Painter, Paper Hanger, Decorater
Revelstoke, B. C.

Dr. J. C. Morrison

Dentist

Post Graduate Chicago University
Specialty—All Porcelain and Cast Crown Bridge Work

Cor. Granville and Robson Sts.
Vancouver
Over Harrison's Drug Store
Phone Sey—5238

Lumbermen

It will pay you to make a call at

F. B. WELLS,
Fur Buyer and Exporter

Old Town, - Revelstoke, B. C

before buying your outfit of working clothes for the bush. I make a specialty of Logging Shoes, Pants, Sox, Shirts Blankets and everything required in your business.

Will you be one of the 108 farmers who will receive our Prize Contest checks?

THERE will be twelve cash prizes in each of the nine provinces (108 in all) in the 1912 Prize Contest for Canadian Farmers. The 1911 Contest was so successful in awakening interest in the use of Concrete on the farm, that a second contest, in which three times as many prizes are offered, was decided upon for this year.

The Contest this year is divided into three classes, "A," "B" and "C," and there will be four prizes in each class. (First prize, $50; Second prize, $25; Third prize, $15; Fourth prize, $10.)

Thus there are three $50 Prizes, three $25 Prizes, three $15 prizes, and three $10 Prizes, *for each province.*

DESCRIPTION OF CLASSES

In Each Class there will be First, Second, Third and Fourth Prizes ($50, $25, $15, and $10) for Each Province.

CLASS "A"—Prizes to be awarded to the four farmers in each province who use most "Canada" Cement on their farms in the year 1912.

CLASS "B"—Prizes to be awarded to the four farmers in each province who send photographs of the *best concrete work* done with "Canada" Cement on their farms in 1912.

CLASS "C"—Prizes to be awarded to the four farmers in each province who send in the best *description,* telling how any piece of concrete work was done with "Canada" Cement. (Entries for this prize must be accompanied by photographs of the work.)

Don't think that you must use a large quantity of cement in order to win a prize. The quantity of cement used does not count in Classes "B" and "C." Many of last year's prize winners used very little cement.

When you enter the Contest, you have a chance to win a cash prize of $50 as well as the certainty that you will add a *permanent improvement* to your farm. If you haven't a copy, be sure and ask for our book, "What the Farmer Can Do With Concrete." It will not only suggest many improvements that you can use in entering the Contest, but will tell you all about the use of concrete on the farm.

Just write your name and address on the attached coupon, or use a postal card, and we will send full particulars of the Prize Contest and a copy of "What the Farmer Can Do With Concrete" to you absolutely free.

Address Publicity Manager
Canada Cement Company
Limited
501 Herald Bldg. - - Montreal

COUPON

CANADA CEMENT COMPANY
LIMITED
Herald Building, Montreal

Please send me full particulars of the 1912 Farmers' Prize Contest, and a free copy of your book "What the Farmer Can Do With Concrete."

Name _____

Address _____

_____

THE ONLY SHOE STOCK IN TOWN WHICH CAN SUPPLY THE NEEDS OF THE WHOLE FAMILY

Revelstoke's Department Store

C. B. Hume & Co., Limited

OUR SHOE MOTTO

Classy Shoes in newest designs at a minimum cost for maximum wear.

OUR DRY GOODS DEPARTMENT

A List of Real Bargains for Friday, July 5

A Clean-Out of Corsets

Sizes 19 and 23 to 26. They are Two Dollar Corsets —All going at.....

$1.00

Five Hundred Ladies' Waists

A great assortment. All our $3.50 to $4.50 Waists high and low neck, short and long sleeves, muslins and linens, all going at.....

$1 90

A Job Lot of Middy Peter Pans

Gaby De Slay's and Muslin Blouses, all $2.00 goods, going at.....

$1.00

A Table of Ladies' and Children's Drawers

Corset Covers, etc., all at one price.....

50 Cents

Children's Wash Dresses and Middy Blouses

The greatest selection we have ever offered, to fit any girl from 1 to 18 years. All the improved models and materials are here for the warm weather. We surely have something cool and nice for the girls, from.....

90c. to $9.00

See the New Blouses

Colored Rajah and Pongee Silks

30 inches wide, in Tan, Brown, Navy, Black, Green, Apricot and Grey, at.....

85c. Per Yard

New Summer Hosiery

A new idea in cool hose for ladies. Silk boot with lisle top, fine and cool, and they have the appearance, in pink, blue, tan and black, at.....

75 Cents a Pair

FINE SILK FINISH LISLE HOSE, for Ladies, in tan, Black, etc. Good wearing hose at 3 pairs for $1.00 or.....

35 Cents a Pair

New Pongee Coating Silk

In heavy Cord, natural color, a perfect washer, and absolutely no wear out to it, at.....

$1.50 Per Yard

Groceries and Crockery Department

Fresh Strawberries and all other Fresh Fruits and Vegetables arriving daily.

Some Specials in Groceries

New Potatoes.....3 lb. for 25c
Jelly Powders .....3 for 25c
Sunbeam Tea.....40c. and 50c. per lb.
Pork and Beans in Tomato Sauce.....
.....10c., 15c. and 25c. per can
Corn Starch .....10c. per 1 lb. package
Crosse & Blackwell's Pickles.....
.....Pints, 35c., Quarts, 65c
Nabob Seeded Raisins.....10c. per package

Fruits and Vegetables

Pineapples, Strawberrtes, Ripe Tomatoes, New Cabbage, New Beets, New Carrots, New Radishes, Cucumbers, Lettuce, Oranges, Lemons and Bananas, always fresh in stock.

CHINA AND CLASSWARE

In this department we are ready to serve your wants. You will be looking around for a suitable wedding gift for your friends who are about to join the largest society in the world, and you will find it here among our Cut Glass, fancy China, Glassware, Tea Sets, Dinner Sets, Toilet Sets and the thousand and one pretty things in our stock.

Fruit Jars! Fruit Jars!

We know—Do you know? That its what you get for what you pay, that counts. You will notice it more than ever in the price of our Glass, Screw Top Fruit Jars in pints, quarts and half gallons—the best and only brand that gives satisfaction.

Cheese

Try a small quantity of our several varieties Plain Canadian Cheese, McLaren's Imperial Cheese, in 15c., 35c., 55c. and $1.10 Jars; Ingersol Cream Cheese, 20c. per package, and the old familiar Limberger Cheese in 2 lb. bricks, for 60c.

Extracts

Quality is the "come before any" consideration when Sealey's Extracts are asked for. Pure goods in this line will save you money and time in cooking .....2½ oz. bottles for 25c.

Cool Summer Shirts

Let us cater to your comfort and convenience with the very latest styles and patterns in Shirts. We have the sole agency for the celebrated W. G. & R. Shirts and Collars in the City, and are convinced that if you wear them once, you will always wear them. Dressy patterns, standard sizes, full bodies and long arms are the great features which point to comfort and durability. EVERY SHIRT IS A COAT SHIRT.

Negligee Shirts In plain colors, fine stripes, hair lines, pleated fronts. All the fine prints, cambrics, chambrays and zephyrs are here.

rices from $1.25 to $3.00 Each

Soft Collar Shirts In plain white linen, white crepe, white chambrays, and merceldas, stripes, solid colors and high grade silks.

Prices, $1.25 to $3.00 Each

Silk Shirts In plain white, blue, and Shantung. Prices.....

$3.50 and $4.00 Each

High Soft Collar Shirts with double French cuff, in all the new shapes and patterns.....

Prices, $1.50 to $3.00 Each

Bargain Hats

To clear out a few odd lines, we have reduced the price to as low a figure as could be wished by anyone. A whole table full at.....

25 Cents Each

Bargain Shoes

Ladies' Oxfords which sold regularly from $3 to $4.00, now on the Bargain Counter at clearing prices. You can't afford to pass them up.

$1.95 Per Pair

HOUSE FURNISHING DEPARTMENT

This Department has everything that you will require to make your home bright and cheerful for summer, and now is the time to look over and make your selections, at prices that will suit your wants, from a well assorted stock of Wall Paper from the best manufacturers in the east, Rugs and Carpets from Germany, England and Eastern Canada at prices from $ for a 9x9 Union Rug to the very best that can be had and in all sizes.

Lace and Lace Curtains

We have the largest assortment in the city, most of wh ch are imported by ourselves direct from England, enabling us to sell at a price that saves you the middleman's profit.

Scrims—by the yard or make into curtains, a good assortment

Madras—We have both colored and white in very dainty designs, from 20c per yard up.

Linoleums and Floor Cloths

A good assortment of Nairn's printed and inlaid in patterns to suit every taste at prices that are lower than can be offered again owing to the advance in raw material.

Beds and Bedding

We also stock a full line of beds, mattresses, blankets, comforts and pillows.

Bargains for This Week Only

We are offering a special reduction in Japanese Rugs—9x12 at $3.20; 2½x5ft $1.25· 3x6ft $1.95. Everything in that line will go at bargain prices.

Anything not mentioned that you want call in and ask for it, we will be sure to have it if in this line.

MIDSUMMER SALE PRICES TO CLEAR

MARKED DOWN ALL OVER THE STORE

LADIES' PRINT AND GINGHAM WAISTS
All good washing cloths
Sale Price—65c

LADIES' WHITE MUSLIN WAISTS
Trimmed with Lace and Insertion
Regular $1.50 and $2 lines
Sale Price—$1.00

WHITE MUSLIN DRESSES
Ladies' White Muslin 1-piece Dresses. Regular $5 and $6.00.
Sale Price—$2.50

MUSLINS AND WASH GOODS
Regular Price 25c. and 30c.
Sale Price—15c

PARASOLS
Regular $2.00 and $2.50 Lines.
Sale Price—$1.25

LADIES' SUMMER VESTS
Sale Price—12½c

LADIES' DRAWERS
Ladies' Summer Knit Underdrawers
Sale Price—25c

BOOTS AND SHOES
Ladies' Tan Oxfords. Regular $2.75 and $3.25 lines
Sale Price—$1.50

Odd lines of Ladies' Pattern Leather Slippers
Reg. $4 and $4.50. Sale Price—$2.00

Odd Lines of Children's Slippers and Oxfords—Sale Price to Clear.

REID & YOUNG

Orange Celebration

New Westminster

JULY 12, 1912

Revelstoke to New Westminster and return

$12.80

Children half this fare---$6.40

Tickets good going July 11th and 12th returning July 14th.

The Officers and members of L. O. L. No. 1658 will leave on the 6:15 train on the morning of the 11th July accompanied by the Band

All Orangemen intending to visit the celebration are requested to leave their names with the W. M. or the Recording Secretary.

J. P. HUME, Recording-Secretary. W. J. ARMSTRONG, Worshipful Master.

LOOK! LOOK!

We have a few Screens, Doors and Windows left at Prices never before offered to the public. Owing to large shipments of Hardware coming in daily, we are obliged to sell these at a sacrifice to make room, and, as well, it is a pleasure to us to give our patrons a chance to buy at less than Eastern prices.

LOOK AT THESE PRICES, THEY SPEAK FOR THEMSELVES

Screen Doors, Regular	$3.00	Now $2.15
" " "	2.25	Now 1.65
" " "	2.00	Now 1.45
" " "	1.75	Now 1.35
Screen Windows, Reg.	30c	Now 20c
" " "	35c	Now 25c
" " "	45c	Now 35c

Complete with Springs, Hinges, Door Pull, Hooks and Eyes

Come Early, They Can't Last Long

Revelstoke Hardware Co., Ltd.

Agents for Minerva Paints and Chancellor Ranges--the best on the market

THE CITY IN BRIEF

E. G. Foley is in Calgary on business.

Mrs. F. W. Laing returned on Tuesday from the coast.

W. A. Sturdy and family spent a week end at Malakwa.

Mr. F. W. Laing leaves today for Edmonton, on a business trip.

The Revelstoke Music Store reports the sale of two player pianos this week.

The St. Peter's church garden party has been postponed until further notice.

Mrs. Barrie of Vancouver, is visiting in Revelstoke with her sister Mrs Forde.

Mr. and Mrs. E. D. Switzer of Three Valley are the proud parents of a boy.

Mrs. J. B. Bergland and family, of Cumberland, are visiting at the home of Mrs. Howard McRae.

Miss Christie, vice-principal of the Revelstoke Selkirk school, leaves today for a holiday in Vernon.

Mr. and Mrs. Booth of Merritt, are visiting Mrs. Booth's parents, Mr. and Mrs. J. Bingham of this city.

Mrs. J. Probyn and baby, and Mrs R. D. McDonald and son, are spending a holiday at St. Leon.

Miss Florence Fraser returned to Vancouver, after spending a month's holiday with her parents.

Frank Burns, one armed pool champion of the world, gave an exhibition at McKinnon's pool room yesterday.

W. H. Pratt, manager of Molsons bank, returned home yesterday, after spending several days fishing at St. Leon.

Mrs. W. B. Robinson has returned from the coast. Mr. and Mrs. Robinson are residing in the McKinnon block.

Mr. J. K. Johnson, manager of the Mail-Herald, is taking a business trip to Edmonton. He will return on Saturday.

Mr. Henry Culhan has returned to his home in Kinersley, Sask., after spending two weeks at the home of H. B. Cummings.

The Revelstoke sports (?) who bet against the home team at Kamloops on Monday have not been annoyed with consoling sympathies.

Mr. Wm. Lawrence returned yesterday from Calgary, where he was in attendance at the Panama Canal convention at that city.

W. H. Horobin shipped his Scotch Collie dogs, Columbia Laddie and Braemar Violeste to the Calgary Industrial Exhibition, last Sunday night.

SEEDING TIME

As the time has arrived when you must do your seeding, we wish to draw your attention to the fact that our seeds are all fresh and new stock—not any old ones left to sluff off. Our Onion sets are the best, either the Dutch Set or the Multipliers.

FLOUR AND FEED—We have just unloaded one car of Purity Flour, One Car of No. 1 Timothy Hay, One Car Feed, including Oats, whole or crushed, Wheat, Barley, Corn, Bran, Shorts and Chops. If you require any of these, let us quote you prices. We Can Save You Money.

A. HOBSON, - MacKenzie Avenue

You Who Are Constantly Travelling

What Protection Have You in Case of ACCIDENT By Sea or Land?

Drop in and we will explain our Improved Gold Bond Accident Policy, double liability, only costing $30 a year, $5,000 on life and $10,000 double liability, paying $25.00 weekly indemnity.

KOOTENAY AGENCIES LIMITED

R. Smith, D.L.S., of Revelstoke, who is surveying the townsite of Malakwa for J. H. Johnson, reports the job almost completed.

Installation of officers of the Selkirk Lodge, Independent Order of I. O.O.F., will be held next Thursday night. A banquet will follow.

Mrs. H. Bruce and daughter expect to start on an extended trip to Vancouver, Edmonton and Winnipeg, to be gone all the month of July.

Mr. D. R. Gourlay, of Gourlay, Hinter and Leeming, Toronto, manufacturers of the Gourlay piano, is expected in town in a few days.

C. R. McDonald and bride have returned from their honeymoon trip to the coast cities and will be at home to their many friends on First street.

Sir Richard McBride passed thru Revelstoke Monday on his return from Calgary, at which place he took part in the opening of the Industrial exhibition.

Any person desiring information regarding baseball games, prize fights or lacrosse matches, wil do well to call on Mr. Crawford at the King Edward hotel.

Miss Margaret Johnson, sister of J. K. Johnson of Revelstoke, spent a few days in town visiting her brother, en route for the coast, where she will take a summer vacation, thereafter returning to Michel where she is in charge of the public school.

It is understood that Mr. McIsaacs a well known citizen of Revelstoke, and a boxer of more than local reputation, is likely to shortly issue a challenge to go ten rounds with the winner of the Dominion Day bout for a substantial purse and side bet.

The Second Prize Upright Grand Piano to be given away free in the Mail-Herald's great prize voting contest is now on exhibition at the Revelstoke Music Btore.

Ralph Neimeir of Cedar Rapids, Iowa, and who has been visiting his parents Mr. and Mrs. F.H. Neimeir, has secured a position with the Dominion Lumber Co. at Taft.

Kamloops Baseball

Again we have the privilege of relating to the public just how the strong C.P.R. baseball aggregation of this city proved that they were a stronger organization than the much boasted team of Kamloops.

Through good ball playing did the C.P.R. team inject into the veins of the Kamloops sports, $1500 worth of baseball agony. The Kamloops team has for some time past been greatly impressed with their own importance and no doubt feel over bored by such a stinging defeat as they met at the hands of the C.P.R. team.

In one and a half hours after the close of the first game, the second game was called, the teams agreeing to split the receipts, 60 per cent. to the winners and 40 per cent. to the losers. Shortly after the second game had started and the receipts counted, they proved to be so small that Manager Collson of the C. P.R. called the game, stating that it would be an imposition to ask nine men to play for, from an hour and a half to two hours, for such an insignificant amount.

Manager Frost of the Kamloops nine refused to make any division of the minor receipts he had received and undoubtedly had the thought in mind "That every little bit would help," after the day's losings.

Arrangements have been made where by two games will be played each month between Revelstoke and Kamloops. One game to be played at each place.

Kamloops had a hard time to get an umpire to suit them on Monday. Mr. Hunt attempted to do the job to suit their fancy on strikes, until the seventh innang when his resignation was requested. They also had one of the home guard umpiring bases, but they abused him so, he quit the job. From the seventh inning until the close of the game, Hr. Wright of Revelstoke umpired the game and his decisions suited everyone. The [illegible] as follows:

Revelstoke — Wilson, third base; Wright, S.S.; McInerny, c.f.; Houser 1st base; Hutchinson, second base; Rice, L.F.; Bruce, C.; Morris, R.F.; Estridge, pitcher.

Kamloops — McCarty, C.F.; Munn, L.F.; Bacon, second base; Ourdy, p.; Munn, C.; Erwin, third base; Harper U.F.; O.Connell, first base; Hirchmire, S.S.

Three base hits—Wilson 1.

Two base hits—Estridge 1, Rice 1.
Base on balls—Purdy 1, Estridge 0
Hit by ball—Purdy 0, Estridge 1.
Struck out—Estridge 15, Purdy 15
Score—Revelstoke 5, Kamloops 1.
Time—One hour and 45 minutes.

Cement Sidewalks

Notice is hereby given that the Municipal Council of the Corporation of the City of Revelstoke, intends to undertake the construction of Concrete Sidewalks, Curbs and Crossings on and along

1.—The South Side of First Street from the East boundary of Orton Avenue to the West boundary of Robson Avenue, together with all necessary crossings.

2.—Along the North Side of First Street from the East boundary of Orton Avenue to the West boundary of McArthur Avenue, together with all necessary crossings.

3.—Along the North Side of Second Street from the East boundary of Orton Avenue to the West boundary of Railway Avenue, together with all necessary crossings.

4.—Along the North Side of First Street from the East boundary of Boyle Avenue to the East boundary of Wynn Street together with all the necessary crossings.

5.—Along the West Side of Orton Avenue from the South boundary of First Street to the North boundary of the lane, with a crossing on the said lane.

6.—Along Victoria Road from the West boundary of McKenzie Avenue to the East boundary of Connaught Avenue, together with all necessary crossings.

7.—Along the East Side of Connaught Avenue from the South boundary of Victoria Road to the boundary of Second Street, together with all necessary crossings.

8.—Along the South Side of Seventh Street from the East boundary of McKenzie Avenue to the West boundary of Vernon Avenue, together with all necessary crossings.

9.—Along the South Side of Second Street from the East boundary of McKenzie Avenue to the West boundary of Railway Avenue, together with all necessary crossings.

10.—Along the East Side of McArthur Avenue from the North boundary of Second Street to the South boundary of First Street, together with all necessary crossings.

According to specifications and estimates prepared by the City Engineer appointed for the purpose, and to assess the expense or cost thereof upon the land or real property abutting on the parts of such streets as above mentioned, and to be benefitted thereby, and that a statement showing the land or real property liable to pay the assessment therefor and the names of the owners thereof as far as they can be obtained, together with the specifications and estimates of the City Engineer and the proposed assessment and report there on of the City Clerk, are now on file in the office of the City Clerk, and open for inspection by all persons during office hours.

The estimated cost of the work is $11,498.13 of which it is intended that the City at large shall bear the whole of the cost of the work on street crossings and necessary retaining walls, and one-third of the cost of the concrete sidewalk, the property owners bearing two-thirds of the cost of the said sidewalk, the total estimated amount to be borne by the property owners being $6,81316 and by the city at large $5,284.97.

Any objection to the proposed undertaking and assessment therefore shall be made by petition to the city council within fifteen days from the date hereof. The persons entitled to petition, being the owners of the land affected thereby.

BRUCE A. LAWSON,
City Clerk.

EMPRESS THEATRE

July 11th, 12th, 13th—Two Matinees

THE DURBAR

IN KINEMACOLOR

Direct from Scala Theatre, London, Eng.

A Thrilling, Brilliant Reproduction in Nature's Own Glowing Colors of the Scenes and Incidents Attending the Gorgeous Oriental Pageant at Delhi, when King George and Queen Mary of England Were Recently Proclaimed Emperor and Empress of India.

Shewn before their Royal Highnesses the Duke and Duchess of Connaught and Princess Patricia of Connaught.

PRICES, - - $1.00, 75c and 50c

Seats Now on Sale at Macdonald's Drug Store.

BOB FITZSIMMONS CO,, Monday, July 15th

Others Are Making Money! Why Not You?

Just read of a few instances of how successful our clients have been in recent investments recommended by us. We made for one Revelstoke man in five weeks on

A Cash Outlay of $375; A Net Profit of $475

Another client, investing 1 20, made a net profit of $100 in four weeks, and two other men in six weeks on an outlay of $285 each, made a net profit of $265 each. We have made good money for t Revelstoke businessmen.

WE CAN DO THE SAME FOR YOU

Last week we sold out the balance of our 175 dollar lots in Moose Jaw and have secured a few more closer in at the original price of $200 each, which our sales manager, who has just returned from Moose Jaw, informs us is at least $50 under market value. Two new railroads, locating in the east end, are causing big advances and we are expecting a big price advance very shortly.

These Lots are Only One and a Quarter of a Mile East of Post Office.
They Are Recommended By Us As a Bargain

AT $200 EACH

We Can Make Money for You if You Buy Here
Terms,-One Fifth Down, Balance Over 18 Months

J. B. WATSON REALTY COMPANY

Local Agency, Home Loan and Contract Co.
E. G. FOLEY, Manager, MacKenzie Avenue

KEEP COOL WITH SHERBET

BIG BOTTLE FOR 50c.

Fruit Salts in all Sizes
Lime Fruit Juice
Grape Juice

Kodaks and Films
Thermos Bottles
Thermos Lunch Sets

BEWS THE REXALL STORE BEWS

Smart Clothing for Summer Months

DERBY AND SOFT HATS—in latest styles and shapes.

WE SPECIALIZE in Men's Shirts, striped, fancy or corded, from $1 up.

Late Spring Suits and Overcoats.

Drop in when passing and see our large stock and patterns to suit the most fastidious.

McKINNON & SUTHERLAND

Fit-Reform Clothing Stetson Hats Foot-Rite Shoes