"Empire" Typewriter
For ease of operation and perfection in results it is unsurpassed. Price $60
Interior Publishing Co., Ag's.

The Mail-Herald

Provincial Library
Library Legislative Assembly APR 2 1911 VICTORIA, B. C.

Visiting Cards
A SPECIALTY
Interior Publishing Company
PRINTERS AND PUBLISHERS

Vol. 17—No. 24 REVELSTOKE, B. C. APRIL 1, 1911 $2.50 Per Year

Builder's Hardware IN ABUNDANCE

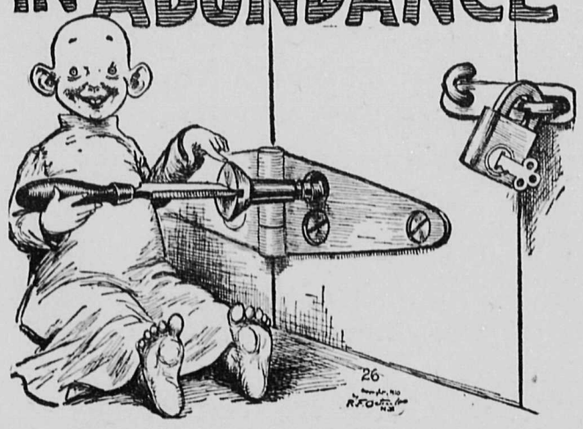

OUR SPLENDID NEW LINE OF BUILDERS' HARDWARE AND TOOLS IS NOW READY FOR YOU.

WE KEEP STANDARD MAKES OF ADZES, CHISELS, HAMMERS, HATCHETS, SAWS—EVERYTHING.

YOU TAKE NO CHANCES IN NOT GETTING THE BEST WHEN YOU BUY FROM US.

WE WANT TO SEE YOU OFTEN.

Lawrence Hardware Co. Ltd
Plumbing and Tinsmithing

Imperial Bank of Canada
Head Office—Toronto, Ontario.

Capital Authorized	$10,000,000.00
Capital Subscribed	5,575,000.00
Capital Paid Up	5,330,000.00
Reserve	5,530,000.00

Branches or Agents at all principal points in Canada.
Agents in Great Britain and United States—London, England, Lloyds Bank, Limited. Chicago—First National Bank, Corn Exchange National Bank. Seattle—Seattle National Bank, San Francisco—Wells Fargo Nevada National Bank. Spokane—Exchange National Bank.

Savings Bank Department

Deposits of $1 and upward, received, and interest allowed at current rate from date of deposit. Correspondence solicited.

Revelstoke Branch—A. B. McCleneghan, Mgr.

FOR THE LENTEN SEASON

FRESH FISH	CURED FISH
SALMON	FINNAN HADDIES
HALIBUT	SMOKE HALIBUT
WHITE FISH	MACKEREL
HADDOCKS	HERRINGS
SMELTS	KIPPERS
SOLES	FILLETS

P. Burns & Company. Ltd.

WHITEWEAR

A Shipment just arrived from the East.
Also Ladies' White Dresses.

Mrs. A. G. Crick, - First Street

IT WILL PAY YOU TO
Buy Groceries at McIntyre's

Maple Syrup, Eastern, in bulk, per quart jar	65c
Puro for hot cakes or puddings, etc., per packet	25c
White Beans, small, clear, per lb.	7c
English Plum Pudding, per 1 lb. tin	25c

Orders delivered to all parts of City. Phone 93

John McIntyre & Son

FOSTER IS APPOINTED TO PROVINCIAL JOB

Becomes Deputy Minister of Public Works and Railways--Will Leave Middle of Month

It is understood from what is considered to be a reliable source that Mr. W. W. Foster has been officially appointed Deputy Minister of Public Works and Railroads and will assume that position in Victoria about the middle of this month. The appointment has not yet been gazetted but it is expected this formal notice will be shortly set out in the British Columbia Gazette.

Mr. Foster will leave lor Victoria tomorrow in connection with the appointment and will return in the course of a week or so before finally leaving the city provided the appointment is made.

THE FIRST APPLE TREE.

Fort Vancouver, Wash., March 30.—The oldest Apple tree in the Pacific northwest, planted 85 years ago, by the early officers of the Hudson's Bay Co., from seeds carried in their pockets from England, has been discovered by A. A. Quarnberg, district horticultural inspector, and postively identified. The tree is in front of the chief commissary's office in the southeast part of his reservation.

Col. McGunnegle, commanding officer of this post, upon learning of the history of the tree, gave orders to have a fence built around it, a tablet bearing a short history and every precaution taken to preserve it. Inspector Quarnbeeg says the tree mg½ live to be 500 years old.

The record of the tree was written by Mrs. Mary Whitman of Vancouver Wash., Sept. 12, 1836.

Another record, it is thought by Historian Bancroft, is:

"At a lunch party in London about 1825, given in honor of some young gentlemen who were about to embark for Fort Vancouver in the employ of the Hudson's Bay Co., seeds of the fruit eaten were slyly slipped by some young ladies into the waistcoat pockets of the young men and upon their arrival at their destination the young men in overhauling their wardrobes discovered the seeds and gave them to Bruce, the gardener at the fort."

Originally there were three trees which grew from these seeds, but the two others have disappeared.

CANADIAN RAILWAYS.

Canada's railways are among the big transportation affairs of the world. In 1910 there were 24,731 miles of railway track in operation in the Dominion, according to a recent statement made in the House of Commons by Railway Minister Graham. This was an increase in one year of 627 miles and for ten years, 1901-1910, of 6,591 miles,

The lines under construction on June 30th last, totalled 4,500 miles, and the recent news despatches indicate a big railway building programme for this year, probably over a thousand miles in the west to be under construction during 1911. The total mileage will at the close of the year probably exceed the estimate of the Minister of Railways, which he placed at 30,000 miles in the Dominion. The capital invested in railways in Canada is $1,410,297,687, a pretty sunstantial sum for a country of eight millions of people. The gross earnings for 1910 were $173,956,217 and net earnings $53,550,777. The operating expenses for 1910 were $120,405,840. There were on June 30th, last, 123,768 employees on Canadian railways, earning $67,167,703, and in addition there were $16,709 employees engaged in outside operations as steamers and hotels, earning $5,169,923. The aggregate would thus be 540,477 employees, with a total wage bill of $72,337,636, a by no means inconsidergble industrial army. The minister calculates that on the basis of each railway employee representing five persons, there is about one individual in ten of the total population of the Dominion that finds a livelihood from the railways of Canada.

BOY SCOUTS WANTED.

Boys are requested to meet at the Government drill hall next week on Wednesday evening at 7:15 sharp, in uniform. The executive wish to announce thae there is room for new members in the Boys' Brigade, and all boys of this city who are not now enrolled, are urged to join now, and get in with the others at the commencement of the summer's work

A squad of Boys' Scouts is going to be iormered very soon in connection with the Boys' Brigade, and will be known as the 1st Revelstoke Boys' Brigade Scouts. The regulation uniform will be adopted. Present members who qualify can become Scouts, but new members must belong to the Boys' Brigade as well as the Scouts.

The country around our city is ideal for scouting, and a very pleasant time is anticipated for this summer. Boys are wanted from 12 to 17 years of age, especially to become members. The executive wishes it to be made public, that they are not trying to make soldiers out of the boys, but rather to give the boys good practical training, which is to be hoped will make better men of them.

FIREMAN PRESENTED

Confreres Bid Farewell to S. Lefeaux who has left for Coast

A spirit of goodfellowship prevaded a meeting of No. 1 Fire Brigade, which met in the fire hall on Tuesday evening last to bid good-bye to S. Lefeaux, who has been a member of the brigade for a number of years and an old time citizen of Revelstoke.

The members of the brigade felt that it would not be worthy of them to let such a good citizen and ardent member of their fraternity pass from their midst without some slight memento of their good will towards him, so a gathering of some twenty or thirty members collected and presented Mr. Lefeaux with a tobacco pouch, a pipe and a case all silver mounted. After the presentation, short eulogistic speeches were delivered by Chief Needham, Captains Jamieson and Steed, Secretary H.C. Morris and various other members of the brigade, and a dainty supper wound up the evening's proceedings.

Mr. Lefeaux left last night for Vancouver, where he will become a partner with his brothers in a real estate office.

BOOSTS FOR GOLDEN

Popular Member for That Riding Tells of Bright Future

H. G. Parson, M.L.A. for Golden, B. C., was a visitor to Revelstoke on Saturday last on business bent In an interview the popular member for Golden held out a bright future for the constituency that is so close to his heart.

"The prospects for Golden this year," he said, "are very bright, and I look for a big boom in that section this year. Mr. Merriam, the engineer in charge of the construction work on the big hill, is in Golden and has given out that the contractfor the first 42 miles connecting the main line of the C.P.R. with the Kootenay Central with the big trestle bridge over the Kicking Horse, will be rushed to completion this year, and this first 42 miles is to be followed by another similar contract to be let this year which will ensure the completion of the whole road during 1912. In addition to this Mr. H. Bruce of Golden, who has just returned from a trip to the Old Country assures the citizens of Golden that Mr. Morgan, one of England's premier capitalists has left the old land with a party of 25 or 30 capitalists to invest in that section.

"Another evidence of thriving times in Golden is the fact that the Canadian Club of New York has made arrangements for the erection of a handsome club house on Windmere lakes, which they will maintain as a permanent summer resort for Canadians in Eastern States.

"Yes," said Mr. Parson in parting, "Golden is going to be a very lively place this summer."

Mr. Parson did not care to be interviewed on the doings at the house in Ottawa believing that the public has had sufficient of that through the newspapers already and are thoroughly conversant with the topics of the day which have come up for discussion there.

BIG LUMBER MERGER.

Detroit, March 30.—A two and a half million dollar lumber merger has been consummated ot Grand Rapids in the combination of the Michigan-Pacific and the Michigan-Puget Sound companies. The companies are distinct organizations, each possessing extensive timber holdings in the West and in British Columbia. The Michigan-Pacific Company holds 32,000 acres, while the other company controls 22,000 acres on Vancouver Island. The former corporation is capitalized at $1,500,000 and the latter for $1,000,000.

Moving Pictures tonight.

CORPORATE SEAL PUT TO MONEY BY-LAWS

Members of Council have Divergent Opinions on Many Questions

The two money bylaws which were given the approbation of the ratepayers on Monday last became law on Wednesday evening at a meeting of the city council when they were given their final reading and passed and the signature of the Mayor and corporate seal attached.

In connection with the proposed suit of Julius Cashato against the city for rent and damages to his pump during the time the same was in the possession of the city, a motion was passed as follows:

Moved Alderman McKinnon, seconded by Alderman Abrahamson, that the amount of money offered to Mr. Cashato as per previous motion plus costs be paid into court.—Carried.

Mr. Cowan moved that the purchasing of road machinery be left in the hands of the Public Works Committee and the mayor.

No seconder could be secured for this motion as Alderman McKinnon objected to this method of procedure he believing that a matter of spending the public money should be one for the consideration of the whole council. He did not wish his expression of opinion to be construed as an intimation on his part of any lack of confidence in the Public Works committee, but he believed the principal was wrong and therefore he objected to the motion going through The council acting on his suggestion asked the Public Works committee to bring in a recommendation upon which the council could act.

The articles to be purchased in connection with the permanent road movement will be a roller, a rock crusher, a street plow, a motor and several street scrapers. The Public Works committee will immediately get busy and hand their recommendation to the council.

Alderman McKinnon called the attention of the council to the muddy conditions of the street crossings and suggested that a man should be put on the job and kept at it as long as necessary. Mayor Hamilton acquiesced in the view taken by Alderman McKinnon, saying that the work would be attended to and also that he would notify the police department to see that all yards and lanes were cleaned up as soon as possible.

Moved by Alderman McKinnon, seconded by Ald. Sibbald, that the tenders for debentures be received up to Apri, 25th.—Carried.

Moved by McKinnon, seconded by Abrahamson, that the attention of Smith, Kerry & Chace, be drawn to the fact that up to date the city council had not received the itemized account of work and force from the commencement of the building of the dam as requesting per previous resolution of the council, and to notifiy them that they would be much obliged to receive same at earliest possible date.

Moved by Alderman Sibbald, seconded by Alderman Cowan, that we defer settlement with Newman and Company until such time as we get a certificate from the engineers that the work has been completed according to plans and specifications.

Alderman McKinnon strenuously objected to this motion going through and being placed on the minute books on the ground that it would practically bind the council to a certain line of action which it might not be in a position to carry out. The principle of the thing was all right, Alderman McKinnon thought, as we should have some assurance from the engineers that the work was all right, but whether the council was justified by the contract in making such a demand before settling with Mr. Newman was a question in his mind.

Several special meetings of the council have since been held in divers places at which Mr. Newman was present, and of which the press was not notified.

Miners Are On Strike

Unless some miracle prevented it, seven thousand miners in the Crow's Nest Alberta coal fields went on strike this morning as there was little else could prevent it. Both sides hold out tenaciously and probably some strenuous scenes will be witnessed during the struggle. The despatch below shows indications of which way the wind blows:

You can get some cheap lots of wall paper to clear at Macdongld's drug store.

PAINT

A carload of Sherwin-Williams Paints just put into stock. This includes everything in the painting line for outside or inside work. Stains, Varnishes, Enamels, etc.

Good paint costs little if any more than poor paint. We carry the best that is made, therefore be sure that your Paint comes from our Store.

A full assortment of Alabastine, Furniture Polishes, Paint Brushes, Step Ladders and everything necessary for House-cleaning time.

Bourne Bros.
Groceries, Hardware, Stoves, Plumbing

Fresh Fish Arriving Daily

Salmon, Halibut, Cod, Smelts, Codlings, Whitefish, Finnan Haddie, Pickled Mackerel, Lockiver Herring, Pickled Herring, Fresh Olympia and Coast Sealed Oysters.

Revelstoke Meat Market, Ltd.
HIGH CLASS MEAT PURVEYORS
Phone 251 P. O. Box 181

Housewife's Favorite Brands

Robin Hood Flour
Jacob's Dublin Biscuits
Bell Blend Tea
Bell's No. I Java and Mocha Coffee

G. W. BELL
P. O. Box 208 GROCER & BAKER Phone No. 23

PORT MANN LOTS

Lots in Cities of Revelstoke and New Westminster

INSURANCE
C. M. FIELD
NOTARY PUBLIC

Lots in City of Vancouver

Lots in the City of Victoria, B. C.

Gymnastic Exhibition Program, Monday, April 3

Swedish Clapping Dance	High School Girls Class
Mat Pyramids	Leaders Corps
Tilting Battle	Midgets
Gymnastic Barn Dance	High School Girls Class
Spring Board and Horse Work	Picked Juniors
Roman Ring Exhibition	Mr. E. H. Bond
Clown Tumbling	Snip, Snap, Snorum, The Three Twins
Fancy Diving (Through Hoops, Rings of Fire, Over Chairs, etc)	Picked Intermediates
Parallel Bars	Leaders Corps
Clown Duel	Snip and Snap
Horizontal Bar Exhibition	Picked Leaders
School Day Antics (Gymnastic Dance)	The Unknown Eight

Piano Accompanists—Miss Eva Thomson, Mr. W. Veith
Music by Revelstoke City Band

The Mail=Herald
PUBLISHED WEDNESDAY AND SATURDAY AT
REVELSTOKE, B. C.
Interior Publishing Company, Limited

ADVERTISING RATES.

Legal notices 10 cents per line first insertion, 5 cents per line each subsequent insertion. Measurements Nonpariel (12 lines make one inch.) Store and general business announcements $2.50 per inch per month. Preferred positions, 25 per cent. additional. Births, Marriages and Deaths, 50c each insertion.

Land notices $7.50. All advertisements subject to the approval of the management. Wanted and Condensed Advertisements :—Agents Wanted, Help Wanted, Situations wanted, Situations Vacant, Teachers Wanted, Mechanics Wanted, 25 words or less, 25c., each additional line 10 cents. Changes in standing advertisements must be in by 9 a. m. Tuesday and Friday of each week to secure good display.

CORRESPONDENCE invited on matters of public interest. Communications to Editor must be accompanied by name of writer not necessarily for publication, but as evidence of good faith. Correspondence should be brief.

SUBSCRIPTION RATES

Including postage to England, United States and Canada.

By the year (through postoffice) $2.50

JOB PRINTING promptly executed at reasonable rates.

TERMS—Cash. Subscriptions payable in advance.

The Mail Herald

UNION LABEL 341

SATURDAY, APRIL 1ST, 1911.

This is the off season for sport. There is simply nothing doing. But we had a good winter of it and we want to have a good summer of it. We want everybody in Revelstoke to go crazy over sport. You can just bet your bottom dollar when you see a real good sport that he is a real good business man too, and an honest man at that. Somehow or other sport and honesty go hand in hand. Perhaps the sport will bet a cool hundred and lose it, and while there may be cranks who call that gambling (and I guess it is) yet somehow or other the crankiest crank admires such a man and is inclined to let him alone. He does no particular harm so long as he deals with his own kind, and he can always be depended upon to help out any charitable institution that really needs helping out. The preacher who sees his church in the hole usually finds this happy-go-lucky sort of a fellow more ready to dig down and fork over than his most staunch supporter who sticks by him year in and year out. We don't want to defend the gambling spirit. No doubt there is too much of it, but at the same time it illustrates the point that the sport is the man who makes things go. We admire the sportsmanlike spirit in preacher or peasant and writers of fiction frequently set before their readers a preacher sports man as the hero of their stories. And it usually goes too.

Well, this summer we want everybody to get into some sporting line. The organizations are getting into shape and your name should be identified with some sporting aggregation. If you think you are too old to longer stay in the game then let your name come in as an honorary member, and dig up a dollar or two or perhaps a trophy for the sport you like best. It will all help.

If you want your boy to be a namby pamby sort of creature keep him in the house and don't let him get into any game, but if you want him to develop as an allround good fellow just simply make him get out and play baseball or something. Let's all get together this summer, and make ever corner lot ring.

One hundred and fifty men and boys were this week taught to swim in the Y.M.C.A. swimming pool. The names of a lot of the little fellows, who learned how appear in another column of this paper and each one of them received a silver button for getting over the required distance in the water. This instruction which in after years may save your boys from an untimely death was given gratis too although it must have cost quite a considerable sum to get Mr. Corsan the swimming expert here. True the Y.M.C.A. asked for subscriptions to this campaign, but you weren't required to subscribe unless you felt like it and consequently your boy was taught free. The Y.M.C.A. does a good work here, it keeps the boys away from a place where their minds might be contaminated by evil associations, and hence is worthy of the most loyal support. The Y.M.C.A. is not asking any subscriptions for anything just now, nor would they at any time if it were not necessary to keep the institution going for your benefit. But if at any time in the future they should need money to carry on the good work just think back to this swimming campaign and then make up your mind as to whether you ought to give the institution ten cents or ten dollars.

BARGAINS

For 30 Days Only

5-Roomed House with Bathroom Complete and Furnace, centrally located on First Street for
$1,250 CASH

7-Roomed House Centrally Located on First Street, modern plumbing, for sale for
$2,100 CASH

If you are looking for a house call and we may help you secure one of these properties on terms.

The Revelstoke General Agencies, Ltd.

All hail to the noble city council which secured the cleaning off of all the up town crossings this past few days! Now these crossings have a real citified air and one can get around with a certain degree of safety. At the last meeting of the council it was decided to keep crossings like that. Here's hoping they do, and here's hoping that the chain gang gets all over the city and does the same thing.

Just one little kick this issue. Say aren't you getting tired of this eternal snow? Somebody mentioned to the high monkey monk of this paper that it would be a good idea to get the man with the hose to clean the dirt from off the snow banks along McKenzie avenue and let the sun get at it to melt it away. Perhaps it would be a good idea. Think it over Mr. Councillor!

Calgary Daily Herald:—The civic committee in charge of the clean-up work in the streets and lanes for this spring is taking hold of its task with commendable spirit. The decision to hold a public meeting a week before the work starts is also a good idea, and it is hoped that there will be a good attendance. The co-operation of the forces of the Calgary Horticultural society would do a lot of good to the clean-up work, and it directly comes into their scope, as one of the strong slogans of the society is "the city beautiful," which it never can be as long as the streets yards and lanes are in a state of disorder. The city officials can do a whole lot themselves, but without the co-operation of the entire community, the movement cannot be the success that it might be.

The mayor and commissioners are to be congratulated on keeping up the custom which has been in operation for the past couple of years, and for which The Herald modestly claims the credit of having started. All that is now required is for the citizens generally to get out their rakes and shovels and using them to best advantage Tuesday, April 11th, or Wednesday, April 12th.

Count Zeppelin is now out with a new airship. Bookings for the moon or some other hotter place are now in order.

CORRESPONDENCE

Editor Mail-Herald:—

Sir, permit me to intimate to your farmer readers that in order to abridge the danger of the partial failure of their mangel and beet crops, they will this year need to be particularly careful to ascertain the percent of seed balls capable of producing sprouts and to adjust their seeders accordingly.

Because of the climatic conditions in 1909 and 1910 in those European counties from which we ontain our mangel and beet seeds, practically all the available supply this year is low in percentage vitality. Our Canadian seed merchants have been doing what they could to procure seed that would conform with the provisions of the Seed Control Act, which fixes a standard of vitality for good mangel and beet seed of 90 per cent. of the seed balls, and 160 sprouts from 100 seed balls (what is commonly known as mangel seed is really a fruit containing from three to six small seeds) and the law is that when the percentage vitality falls below two-thirds of this standard for good mangel seed, then the seed must be labelled, showing the actual percentage of balls and of sprouts capable of being produced from the seed. All the seed inspectors now in the field have been notified to pay particular attention to the quality of the mangel seed exposed for sale; but the information and punishments to seed merchants resulting therefrom will not protect users of mangel seed this year.

There is no need for any farmer to reduce the area intended for planting to mangels and he will suffer no danger from crop failure provided he will take the trouble to determine the percentage of seed balls capable of germinating and increase the amount of seed per acre accordingly. In most cases it will be found that at least one-half more mangel seed than usual will have to be sown this year to secure a reasonably good stand of plants. Farmers should give the preference to mangel seeds put up by reliable firms and not hesitate to procure seed of their favorite varieties from bags or packages on which the percentage of vitality is branded even though that percentage would seem to be rather low.

GEO. H. CLARK,
Seed Commissioner

Ottawa, March 25th.

SHOULD REVELSTOKE RUN REGULAR CLEAN-UP DAY

Might Get Some Lessons from Spokane, Where It is Regular Institution

Should Revelstoke have a clean up day? It is all very well to leave the matter to the authorities and the people themselves to do their own cleaning up at their leisure, but would it not be better to make a systematic and wholesale clean up and be none with it? The idea is not by any means a new one, Calgary adopts the system every year, a number of other Canadian cities, and Spokane, Wash., has long since found it a splendid idea and one that the citizens take to readily. The following despatch will clearly point out the methods adopted by the latter city and it would be well for Revelstoke to take some lessons from it. We, of course, cannot go into the system in such an elaborate manner, but we can attain just as good results. Here is the despatch:

Spokane, Wash., March 27.—One of the most unique and wholesome spectacles ever witnessed on this continent will be the cleaning and special Arbor day celebration in Spokane the latter part of April, when the city commissioners will co-operate with the residents in an effort to make Spokane a "spotless town." Mayor William F. Hindley will proclaim a public holiday to start the campaign, after which the city beautiful committee of the chamber of commerce and allied organizations will take charge.

"Our arrangements are not yet completed," Mayor Hindley said, "but I believe we can bring out from 45,000 to 50,000 men and women, including railroad and bank presidents manufacturers, wholesale and retail dealers and society matrons, on the opening day to assist in beautifying the residence districts. The city crematory department will take charge of the business streets and alleys and special detachments of firemen will be on hand to prevent fires. The refuse will be destroyed under their direction.

Aubrey Lee White, president of the Spokane park commission, is the originator of the municipal cleaning day plan, first worked out in this city early in the spring of 1906 through the city beautiful committee of the 150,000 club, now headed by C. Herbert Moore, formerly mayor of the city. It has become an annual institution in Spokane, and has been taken up by other cities in the United States and the Dominion of Canada.

Twenty thousand men, women and school children participated in the first annual clearing day, five years ago. The army of volunteer workers, composed of people from all walks of life, was under the direction of City Engineer Henry J. Lilienthal, who was marshal for the day. The men and boys were armed with shovels, pruning implements and rakes, while the women and girls assisted in planting trees and shrubs and flower seeds. They worked from early morning until the sun passed from view behind the western hills, and the results were highly satisfactory.

Five hundred teams were provided by the 150,000 club, mill owners, business houses and residents generally, to haul the garbage to the municipal incinerating plants, and special firemen were stationed in various parts of the city and outskirts to supervise the destruction of refuse by bonfires. Business was suspended during the hours the people were engaged in cleaning the city.

The 150,000 club turned out its entire membership of 3,200 in command of Hon. H. Rice, then secretary of the organization and the Ne-Now E-Nak-Ops; the women's auxiliary headed by Mrs. F.F. Emery, assisted the school girls with the planting of the shrubs and flowering vines and seeding plots of ground. Ten thousand packets of flower seeds were used. When Spokane awakened the next morning the city presented the appearance of a new pin.

Beautification and artistic improvements were noticeable in all parts of the city, and it was generally conceded that the first cleaning day campaign was one of the most successful semi-civic movements carried to a successful conclusion in Spokane and the Northwest. Then and there it was decided to devote one day each year to this work. Afterward the campaign was extended to cover six days closing with an arbor day celebration the last afternoon of the week.

Another movement in connection with the cleaning day plan was the organization of the Spokane Tree Planting association with 10,000 active members among the children above the third grade in the public schools. Pupils promising to plant one or more trees or shrubs a year are eligible to free membership. The certificates presented to the children contain full instructions in taking up and transplanting trees and shrubs, also hints on caring for the plants. To defray the expense of the organisation special membership cards were sold to adults at $1 each.

The city beautiful committee is declared to be one of the best organized bodies in America. In addition to the chairman and permanent secretary, there is a vice-chairman in each ward, a captain in each precinct and a lieutenant in every block within the incorporated city limits. There also is a joint committee of twenty business men making up the sub-committees on cleaning day, public buildings, parks, driveways and alleys, streets, bridges and tree planting. The joint committee meets twice a week, when plans are submitted for discussion, and upon adoption the work is carried out through the captains in the various wards.

The older boys in colleges and high schools are organized to assist the officers of the association in reporting districts or lots that require attention. The captains and lieutenants of the companies of boys make tours of every block in their neighborhoods, to oversee the work. They are supplied with blanks to make reports on the location of ash-piles, refuse-littered alleys, neglected lawns and trees, and as soon as these are checked the work of betterment begins.

The success of the several campaigns resulted in the formation of a civic plan commission, consisting of 50 liberal and professional men to work out a practical program for water, sewer, transportation, parks and boulevard system and municipal art in Spokane for the next fifty years. Experts declare this is one of the most important and farseeing pieces of business wisdom yet advanced by any American city.

George Wharton James, one of the foremost municipal art critics in America, said after examining the Spokane plan:

"I look upon Spokane as one of the most—if not the most—enlightened and hopeful of the younger cities in regard to general civic art improvements that the United States has today, and I heartily commend its spirit to those who are seeking the way to educate and arouse public sentiment in their own cities as to what should and can be done."

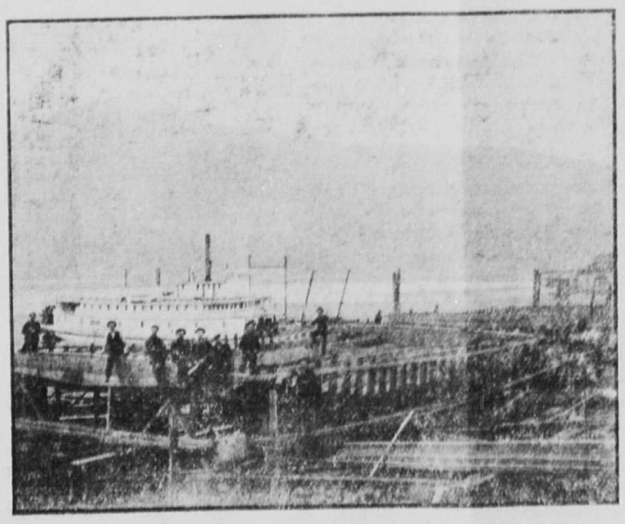

The C. P. R. is building another big steamer for service at Nakusp
Scene showing men at rest during the noon hour

WHY CHINAMEN MAKE GOOD MARKET GARDENERS

Have Learned the Lesson of Conserving the Natural Constituents of the Soil

China is undisputably one of the most densely populated countries in the world. Its millions upon millions of teeming inhabitants throng the streets, and many and various are the precarious livings eked out. There is scarcely a portion of the great China country that is not overpopulated and the man with the queue is forced to resort to the adoption of every expedient to get the greatest possible production from the soil. Ages upon ages they have been living in a state of semi-civilization, but their extremity has taught them one lesson which they have learned well—and that is that the soil must be taken care of and replenished with the natural constituents which intense cultivation take from it.

The little slant eyed Caucasian knows full well that a depletion of the soil means starvation to hundreds of thousands of souls, and so they look to it that year by year there is added a sufficient amount of nutrition to the soil to make up for that which it has been robbed of by vegetable and market gardening. The lesson they have learned in the land of extremity they carry with them to countries which they emigrate to and that is in a great measure responsible for the remarkable success which Chinamen has in market gardening in British Columbia.

Perhaps the average Chinamen does not know the constituents of soil that induce the growth of vegetation but he has discovered by long experience that animal refuse make his vegetables grow, and that is good enough for him. He applies it and gets results, and this lesson which he has learned so well might well be communicated to, and taken advantage of by his white brother.

Briefly there are three principal ingredients in the soil that make for the growth of vegetation. They are nitrogen, phosphates and potash. Take any of these from the soil and its quality is impaired, each one being absolutely essential to the proper production of vegetation. The Chinamen knows this in a general way, and he has experimented with all sorts of fertilizers, until at last he has hit upon one that will fulfil every requirement and that is the reason you will find in almost every case of market gardening by Chinamen in this province, that large quantities of Swift's Animal Fertilizer is used by these Caucasians.

Swift's Animal Fertilizer supplies the nitrogen and phosphates from the refuse of their large slaughter houses. Loose meat and blood have been analyzed time and time again and are found to abound in these two constituents of the soil and experience has taught manufacturers that these must enter into the composition of a good fertilizer. But they supply but two of the ingredients, and the third—potash—must be added. This is secured from German manufacturers of the article, by the Swift Canadian Co., which by them is guaranteed pure, and the result is one of the most perfect fertilizer that has ever been produced. Authorities are agreed that Swift's Animal Fertilizer is the very acme of perfection and the firm is so satisfied with the result of their investigations that the analysis of the Dominion government is printed upon every sack of its product. This in itself ensures to the public the guarantee of efficiency. No other fertilizer except such a one is a complete fertilizer, and the Swift Canadian Co. claim and justly so, that they are the only firm in Canada furnishing a complete animal fertilizer in British Columbia.

Gardeners find ever and anon that there are different soils in different places. Almost invariably the soil is deficient either in nitrogen, phosphates or potash, and the absence of any one of these kills the usefulness of the soil. Swift's Fertilizer applied to this soil restores the missing ingredient. To vegetables it will ensure earlier and quicker maturity, and experienced gardeners declare that after all the fertilizer is absolven drought does not take hold so severely. It gives from twenty to thirty per cent. increase in garden stuff, while for potatoes it has no equal. With tubers it gives an increase of from 40 to 50 per cent and ensures a well matured and mealy potato.

For young orchards two or three hundred pounds at planting will in a short time show a great benefit The fruit, on maturity of the trees, will be earlier, of better color and flavor, while the same applies to all berries and small fruits.

Nothing better than Swift's Animal Fertilizer has ever been devised for a top dressing, for hay, grass or lawn. Two or three hundred pounds per acre will give a better and stronger growth of grass. And at the same time it gives timothy a firmer stem. Used even in connection with barnyard manure at the ratio of from one-half to two-thirds it will give a much larger yield of vegetation than could otherwise be obtained.

A market gardener at Armstrong, engaged almost wholly in the cultivation of celery, after using from 500 to 600 lbs. of Swift's Animal Fertilizer, declares that the use of this fertilizer on his celery beds has more than doubled their production.

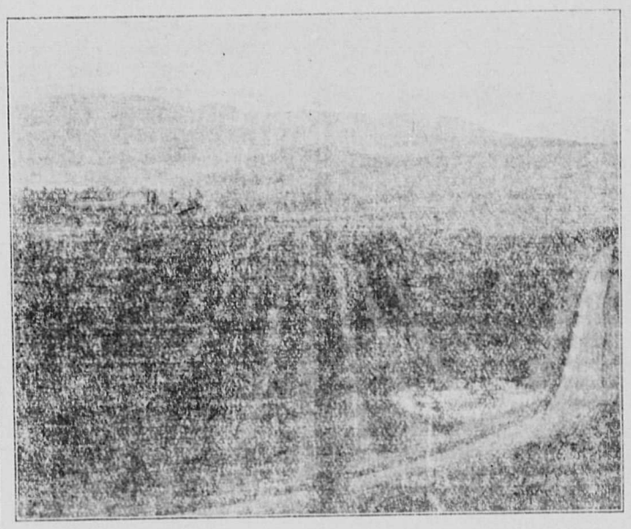

What a good fertilizer will do for growing vegetables and crops

---

You can get some cheap lots of wall paper to clear at Macdongld's drug store.

TO LET—Two light house keeping rooms. Apply to this Office.

Shiloh's Cure
quickly stops coughs, cures colds, heals the throat and lungs. - - - 25 cents.

DR. PRICE'S CREAM BAKING POWDER

Superiority in Strength, Purity, Wholesomeness Established:

U. S. Government Reports, Highest Award World's Columbian Exposition.

Sixty Years the Standard.

PURITY FLOUR

"More bread and better bread"

35

Pleases people hard to satisfy

THE CANADIAN BANK OF COMMERCE

SIR EDMUND WALKER, C.V.O., LL.D., D.C.L., PRESIDENT
ALEXANDER LAIRD, GENERAL MANAGER

CAPITAL, - $10,000,000 REST, - $7,000,000

COLLECTION BUSINESS

With its large number of branches, agents and correspondents, The Canadian Bank of Commerce is able to effect collections throughout the world promptly and at reasonable rates. Rates will be quoted on application.

FOREIGN BUSINESS

230

Cheques and drafts on all countries of the world, drawn in sterling, francs, marks, lire, kronen, florins, roubles or any other foreign currency, can be negotiated at The Canadian Bank of Commerce at reasonable rates.

REVELSTOKE BRANCH—F. M. GIBSON, MGR

LOGGERS' BOOTS

The Famous Leckie Loggers' Boots and our own make always in stock. See our Pack Straps and Pack Sacks.

ARMSTRONG & COMPANY
Boot and Shoe Repairers, Saddlers Harness Makers

THE MOLSONS BANK

INCORPORATED 1855

Capital Paid Up $4,000,000
Reserve Fund - - $4 400,000

Has 77 Branches in Canada, and Agents and Correspondents in all the Principal Cities of the World.

A GENERAL BANKING BUSINESS TRANSACTED

SAVINGS BANK DEPARTMENT

At all Branches. Interest allowed at highest current rate

REVELSTOKE, B. C. Branch, W. H. PRATT Manager.

Under New Management. Wm. Boyd, Proprietor

Halcyon Hot Springs Sanitarium

The Greatest Health Resort on the Continent
Natural Hot Water, 124 Degrees of Hea
Natural Hot Water in Baths. O All Year

Rates from $12 to $15 Per Week

Have you smoked the

BALED HAVANA

If not you surely never tried them at

McKinnon's Cigar Store

GEO. D. SHAW

BUILDER AND CONTRACTOR

Have your architect prepare your plans for your new building early and get my figures on your work.

ESTIMATES GIVEN. FIRST-CLASS WORK GUARANTEED

ASK THE DRIVER

Everybody knows him, he will tell you that the whiskeys we are selling are the best. Call and be convinced. No household should be without a supply of our Kar-ey's Special Scotch Whiskey; our Frapin Liqueur Brandy, guaranteed 50 years old or Blackberry Brandy for Medicinal purposes. Our stock of choice Wines and Liquors of all kinds are unexcelled. Sold by all the leading hotels, or telephone

The Revelstoke Wine and Spirit Co., Ltd.

Importers and Dealers in Pure Wines, Liquors, Cigars and Cigarettes

WATCH FOR OUR

REMOVAL SALE OF FURNITURE

DURING THE COMING MONTH

R. HOWSON & COMPANY

REVELSTOKE, B. C.

ORIENTAL HOTEL

suitably furnished with the choicest the market affords. Best Wines, Liquors and Cigars. Rates $1 a day. Monthly rate.

J. ALBERT STONE PROP.

Central Hotel

Abrahamson Bros., Props.

Enlarged and Improved. First-Class in every respect. All modern convenience Large Sample Rooms.

Rates $2.00 per day Special Weekly Rates

Revelstoke, B.C.

E. G. BURRIDGE

Tinsmith Repairs, Hot Air, Pipe and Furnace work

—WORK SHOP—
Connaught Ave. - Revelstoke

Lumbermen

It will pay you to make a call at

F. B. WELLS,
Fur Buyer and Exporter
Old Town, - Revelstoke, B. C.

before buying your outfit of working clothes for the bush. I make a specialty of Logging Shoes, Pants, Sox, Shirts Blankets and everything required in your business.

For Sale

25 foot Lot and House, Third Street $1600.

Three Lots on Second Street, near the new Post Office, $1200.

House and Lot near Y.M.C.A., $3150.

Two lots and House, Third Street, $2000.

House and Lot, First Street, near the new Post Office, $2100.

55 feet on Sixth Street, $700.

50 feet on Victoria Road, $550.

12 Room House, Second Street, 50-foot lot, $4500.

And other first-class values.
Call and investigate

W. B. Robertson
Great West Permanent Loan Company Agency

UNION HOTEL

ARROWHEAD, B. C.

Special Attention given to commercial men and tourists. First-class sample rooms. Finest scenery in British Columbia, overlooking Upper Arrow Lake.

W. J. Lightburne, Prop.

Fruit Lands

FOR SALE

Galena Bay lands in parcels of 10 or 20 acres or en bloc. Correspondence invited.

John Shaw, Agent,
Box 616 Arrowhead

John Lee

DRY GOODS

Manufacturer of Ladies' Underwear

Ladies Suits Made to Order
Fit Guaranteed

All kinds of Silk, Gingham, Muslin, and Fancy things kept in stock

Prices Reasonable P. O. Box 206
Front St., Lower Town, Revelstoke

TIME TO PLACE YOUR ORDER FOR SPRING PAINTING

Let me paint your house right. I do nothing but first-class work. Quality considered my price is low. The best materials used and work done when promised. Try me on your interior decorating. My work is guaranteed to please.

SIGNS—I can furnish you with any kind you want. Glass, brass, tin, cloth or wood. Get my prices.

Carriage and Wagon Painting at my shop in alley back of E. J. Bourne's Store, First Street.

R. Z. CRAWFORD
Residence Cor. 3rd St. and Robson ave

Pacific Coast Tested Seeds

Arriving daily our new and fresh stock of Seeds, grown under contract by the best growers in all parts of the world. Seeds that will give you the best results. One trial will convince you. Also a full line of garden requisites. Implements of all kinds; Bee Supplies, Sprayers, Spray, and a full line of Chick Feeds and Conkey's remedies. Press the button, we will do the rest.

M. J. Henry Nurseries
3011 Westminster Road
A. R. McDOUGALL, - Manager
Vancouver, B. C.

CEMENT BLOCKS

Manufactured for all classes of buildings

CEMENT AND LIME FOR SALE
FIRE CLAY AND FIRE BRICKS

For sale in large or small quantities at the lowest prices for cash
All kinds of building and plastering undertaken

Foote & Pradolini.
REVELSTOKE

H. B. STONEX

Practical.. Machinist

Repairs of all kinds neatly done
Bicycle and Gun work a specialty
Estimates given on any class of work

Front Street.

EVERY WOMAN SHOULD READ THIS LETTER

And Take Mrs. Ripley's Advice

Lots of women are suffering tortures with their backs, when they need not do so. Mrs. Ripley had such frightful pains in her back that she could not do her housework. She tells how she cured herself. WILLIAMSDALE EAST.

"I cannot refrain from writing you about the benefits I have received from taking GIN PILLS. I suffering dreadfully with my back and have suffered with it for twenty years. I tried everything but got no relief, until I bought GIN PILLS. I have taken six boxes of GIN PILLS and now I have not the sign of an ache or pain in my back. I am now 48 years of age and feel as well as I ever did in my life. There is nothing that can hold a place with GIN PILLS for curing Pain in The Back to which women are subject."

MRS. MILLANOR P. RIPLEY.

Try GIN PILLS at our expense. Write for free sample box. Dealers sell GIN PILLS at 50c a box—6 for $2.50 and money refunded if they fail to cure. National Drug and Chemical Co., Dept. W., Toronto. 55

WANTED

WANTED—Girl for general house work. Family of three. Apply Mail-Herald Office.

WANTED — Capable Englishwoman wants position of trust in Revelstoke or neighborhood. Good references. J. H., Mail-Herald Office.

LOST—Brown Spaniel Puppy, white chest, white feet, white tip on tail, answers to name of "Buster." Any one harboring this dog after today will be punished by law.—Cliff Urquhart, H. J. Bews.

WANTED—We pay highest prices for Furniture, Stoves, also men's cast off clothing. The Revelstoke Second Hand Store. F22 1m.

WANTED—Live man or woman, for work at home paying $2.00 or $3.00 per day with opportunity to advance. Spare time can be used. Work not difficult and requires no experience. Winston, Limited Spadina, Ave., Toronto. m.11 5t.

FOR RENT—Large Front Bedroom and Sittingroom, Bathroom on same floor. Apply Mail-Herald Office.

"AT IT HERE SINCE 1900."

DOW, FRASER & CO. LTD.

Save Your Money, Commence Now!

We want everyone to know that we are paying 4% Interest, per annum credited m'thly on savings deposits ($1.00 & upward) subject to Withdrawal by cheque & 5% Interest on time deposits of Six months & over. We invest money for clients in first mortgages & do a general financial business. We want Your savings accnt & if you are not saving systematically, Commence Now With Us. Deposits by mail easily handled — You can send by Draft, Post Office Express Order or Registered Letter & withdrawals can be made any way you wish. We are Responsible Refer to Duns, Bradstreets, or to anyone in VANCOUVER. Write us about it to-day Do it now!!!!!

DOW, FRASER & Co. LTD.
321 Gambie Street,
Vancouver B.C.

C.P.R. Timetable

WESTBOUND.

No. 1, arrives 6:45 a.m., departs 7:05 a.m.

No. 97, arrives 6:55 p.m., departs, 7:15 p.m.

EASTBOUND.

No. 2, arrives 12:30 midnight, departs 12:45 midnight.

No. 96, arrives 8:45 a.m., departs, 9:05 a. m.

South train leaves Revelstoke at 9 a. m., arrives Revelstoke 5:25 p.m.

WORLD NEWS IN PARAGRAPH

A Symposium of What is Happening in All Parts of the World

The Scott Antarctic expedition had exciting times when the ship carrying the party encountered heavy gales in the south, and was only kept afloat by the constant use of the pumps.

The Winnipeg Alpine club members held a reminiscent gathering at the Royal Alexandra hotel, Winnipeg and heard a report from Director A. O. Wheeler.

A proclamation issued by the lieutenant-governor-in-council has increased the area of Regina, Sask., from three square miles to thirteen square miles.

The opinion prevails in Winnipeg that the Manitoba government has purchased the block on Portage avenue bounded by Vaughan and Colony streets.

The suit for slander brought by Baron Arnold de Forest against Lady Mary Gerard and Henry Milner was terminated in the London court.

The celebration of Italian unity began with the formal opening by King Victor Emmanuel of the National art exhibition at Rome.

A fifty million dollar merger of implement companies has practically been consummated. It will be known as Deere and company.

C.D. Sheldon, the missing Montreal broker, has been arrested at Pittsburg and will be brought back to Canada to stand trial.

Hon. Lewis Harcourt, in a speech at Rossendale, said that Canada has acted on her own initiative in the matter of reciprocity.

John S. Moore, a Winnipeg old-timer of 1882, died suddenly at his home.

The Brandon police know nothing of the victim of Friday morning's fatality in the C.P.R. yards of Winnipeg.

Le Devoir publishes a caustic article on the Independent Ruthenian movement in the Canadian northwest.

The party of negro settlers which passed through Winnipeg yesterday received a cold reception at Edmonton.

The Cunard line has established a fortnightly service between Southampton and Montreal and Quebec.

The Fleming Grain Growers at a meeting passed a resolution endorsing reciprocity.

The Lennox murder near Settler, Alta., is still unsolved although another arrest has been made.

The three year old daughter of Andrew Clark, living near Vermilion, Alberta, was burned to death.

Earl Grey has cancelled his Arctic trip pending the arrival of his successor, the Duke of Connaught.

The trial of Prof. Ferrer is being discussed in the chamber of deputies at Madrid.

An electrical storm did heavy damage at Philadelphia.

Glasgow Zoo closes for good on the 8th of April.

Some good catches of fish are being landed at Portpatrick.

It is computed that seventy people will leave Beith district this spring for other shores.

Dumbarton school board will erect a new academy at Brachead at a cost of nearly $160,000.

Old age pensioners in the Highland district of Perthshire, number 440, of whom 18 are paupers.

Paisley school board have got a warrant to erect their proposed school for defective children.

A proposal is on foot to form an Old Boys' club in Glasgow in connection with Dollar Academy.

A model yacht and power boat club has been started in Troon, and already thirty members have joined.

Greenock folk are agitating for a graving dock. Lord Inverclyde is now taking an active interest in it.

The Bute farmers have applied for a share (£500) of the Government Agricultural Development Grant.

About 9,000 persons left Greenock, in nine special trains the other day to see a football match in Glasgow.

Major W. M. Kay, Hamilton, has been appointed to the Council of the West of Scotland Rifle Association.

There were 335 deaths from pneumonia in New York last week.

Schooner Archie Crowell arrived at Portland, Me., from Bermuda, swept clean of her sails.

Wall Street reports declare Henry M. Flagler, the Florida millionaire, is rapidly becoming blind.

The early morning mail bags between Stirling and Alloa are to be conveyed by motor instead of in a gig.

Sixteen thousand barrels of whiskey valued at $2,000,000 were burned in a bond house at Bloomsburg, Pa.

An ordinance prohibiting operating bucket shops was passed unanimously by San Francisco's board of Supervisors.

A commission of 17 Chicago business men, city officials, and railroad men are making a complete investigation of the electrification problem.

Thirteen children of Deer Creek, Ill., have been kept at home by indignant parents because their school teacher declared there was no hell.

During a gale approaching cyclonic conditions a freight car partly loaded with pig iron was blown from the track in the Greenwich, Conn., yards

Hiccoughing continuously for ten days, with only momentary intervals of rest, caused the death today of Wm. Currie, 86 years old, of Minneapolis.

Physicians have no hope for Roy Mitchell, of Evansville, Ill., who lost a bet that he could eat thirty-two bananas by gagging on his thirty-second.

On the invitation of the Duke of Teck, hon. president of the Coronation Exhibition at Shepherd's Bush, Lord Northcote has consented to act as president.

East Fife Radicals have appointed an executive committee to arrange for the promotion of a testimonial to Mr. Asquith, to mark his twenty-fifth year as M.P. for the constituency.

Prehistoric stone implements, weapons, and human bones were found yesterday in a cave at Stowen, Jersey.

The Surrey Education Committee has decided to experiment with cotton seed oil as a dust-allayer for school room floors.

Records for cremation quoted by the British Medical Journal show that there was a slight decrease in this country during the year 1910, the total number having been 640, as against 855 in 1909.

It has been decided to proceed at once with the rebuilding of Ruskin College, Oxford, the institution for working class students.

One hundred and thirty-five pounds was paid at Christie's yesterday for a Trench silver-gilt dish, presented to Napoleon by the Empress Marie Louise and taken from his carriage after Waterloo. It has been lor some time at Mme. Tussaud's.

There is such a dearth of housing accommodation around Chelmsford that cottages which formerly fetched only $20 a year are now gladly rented at $50, and in one district the work-house is taking in men as lodgers.

Mrs. Ann Speed, of Heighington, near Lincoln, has just celebrated her 101st birthday. She travels by train to Lincoln market every week, where she disposes of a basket of eggs.

Valuable ochre deposits having been discovered at Haverfordwest, mining operations have been commenced.

The fruit growers of Jersey have had their imagination stirred by reports of gold discoveries on the island.

There are 2,293 elementary scholars in Surrey under tuition in practical horticultural in 125 school dardens.

Memories of the wreck of the troop ship Birkenhead are recalled by one of the survivors, William Tuck, of Brockhurst, Hants, a pensioner of the Royal Marines, who has received several gifts on the occasion of the anniversary of the disaster of February 26, 1852.

A thrush's nest containing three eggs was found the other day in the garden of Mr. H. Corderoy, Theale, Berkshire.

Fifteen hundred guineas— a record price—was paid by Mr. Duthie, of Aberdeenshire, for a bull at Bingley Hall, Birmingham,

A DRY SADDLE WHEN IT RAINS IF YOU WEAR

TOWER'S FISH BRAND
POMMEL SLICKER
The long service and the comfort it gives makes it the Slicker of Quality
Sold Everywhere
TOWER CANADIAN OILED CLOTHING CO., LTD.
Toronto, Canada. 211

SPORT

CRICKETERS WILL PLAY

On May 24th the local sports will be all agog. Boarding the train that morning will be the cricket eleven off for Kamloops and the football eleven off for Golden. So it has been arranged. Secretary North of the Cricket Club has been in constant communication with Kamloops ever since the club got down to business for the season and the culmination of all this correspondence has been that arrangements have been made for the cricket eleven to go to that place and cross bats with the boosting city of the interior on May 24th.

There are big things in store for the Cricket Club this year all right all right. The team has ambitions to get to the coast and try conclusions with the teams there. Mr. Carr Hilton who for a time was manager of the Bank of Commerce here, is helping a lot to make arrangements between the coast teams and Revelstoke. He ie secretary of the Vancouver Cricket Club and whenever he gets a chance he puts in a good word for the city of which he has many pleasant recollections. Associated with him in boosting along the game on the coast is W. H. Humphreys one of the executive of the Albion Cricket Club, and he also is trying to make arrangements to let the interior city in on some of the good things provided at the coast. So far have negotiations gone in this respect that it has been suggested that a joint team be made with Revelstoke and Kamloops, and a series of matches will probably be played with coast teams. There are four good teams on the coast, the Burrards, the Albions, the Victorias and the Garrisons, so that should arrangements be made it will probably mean a full week of sport for the cricketers at the coast. It is quite probable that if the local team does well there that a series of return matches will be played in Revelstoke.

SPORTS MEET AT Y. M. C. A.

So far there has been little doing in baseball circles, but the boys are moving nevertheless and getting decidedly restless. There will undoubtedly be a number of teams formed and some good games this season in which almost every person will participate to some degree. The Y. M. C. A. is taking a hand in sport as it always does, and on Thursday evening next a joint meeting of all those interested in either baseball, lacrosse or football is called in the parlors of the association and plans will be made for a good season's work. The practice grounds are now getting in splendid shape, and it is hoped and expected that arrangements will be made on Thursday next to get right down to work. According to all reports there are some excellent players for all these sports in the city and it is only a matter of getting these to practice and of weeding out to secure the best players for an all-star teamf

FIRST BASEBALL CHALLENGE.

The first note of the approaching summer sport has been sounded, and it comes along in the form of a baseball challenge. The baseball team of No. 2 Fire Brigade says to the team which will be mustered from the Corley House "We can defeat you in a game of baseball to be played on Good Friday." The Corley House says "You can't." So there it is and the game is off. There may be other games played before that if the grounds dry up, but the first challenge is out, so let them go to it and get the good old Canadian game going for the summer.

BASEBALL AT COAST.

Tuesday witnessed the start of the 1911 season of professional baseball, and before the diamonds are abandoned next fall nearly 20,000 regular league contests will have been played. The Pacific Coast league is the first to begin and the last to close. Only seventeen days more intervene before the opening of the American and National league and the American association all on April 12. Two small souther leagues—the Cotton States and the Southern Atlantic organizations — will swing into action April 6 and 10 respectively. In quick succession after the inauguration of the big league April 12, the Southern Eastern, Northwestern and Western leagues open, with the Central league among the last of the bigger sectional leagues to get in motion, April 26. The Michigan State league does not begin playing until May 25 and is the last of the recognized leagues to open. By that time the country over, there will be at least thirty professional leagues in the field with schedules calling for from 200 to 600 games each.—Victoria Times.

BLITZEN REINSTATED

Jacksonville, Fla., March 30.—Barney Oldfield's 200 horse-power "Blitzen" Renz, which was disqualified until June 8, 1912, when Oldfield was outlawed recently, was reinstated by Chairman S. M. Butler, of the American Automobile Association Contest Board, after payment of a $1,000 fine, and is now officially entered for the Beach meet of the Atlantic-Pablo Beach, 27 to 30. The 100 horsepower Darracq, the Prince Henry Benz, and the Giant Knox were also included in the lifting of the official ban.

POWER OF THE PRESS.

A drop of ink makes thousands think
As you have often heard.
There is, of course, a lot of force
In just one printed word.

And as they gauge the sporting page
And by the fireside dream,
A drop of ink makes thousands think
They'll have a winning team.
— Louisville Courier Journal.

BOYS WHO CAN SWIM.

The Y.M.C.A. swimming campaign this week resulted in the teaching of one hundred and fifty men and boys to swim. The following are the names of boys who will receive a Y.M.C.A. button for swimming the required distance, 36 feet:

Harvey Robinson, Arthur Robinson Leo Goodwin, Fred Hall W. Sault, Thomas Lee, Mark Goodwin, Lloyd Williamson, Reg. Calder, W. McDonald, R. Evans, Hector Gallicano, Garry Tomlinson, Donald McGregor, Tommy Morris, Arthur Young, Tommy McRae, Douglas Hedstrom, W. M. Leslie, H. Gibbons, J. Lonezo, Jas, Marcheson, Henry J. Haeln, Chas. Holten, Jas. Bourne, Dan E. Jackson, Geo. E. McKinnon, Victor Robinson.

WOLGAST FLUNKED.

Just once in all his career did Ad Wolgast, champion lightweight of the world, back out of a fight arranged for him. And in justice to the Michigan Wildcat," It must be admitted that his refusal to go on with the mill was because his friends had played a joke on him. One of these friends, a New York man, tells the story like this:

Ad was loafing about the metropolis of the country not long ago. The fighting game was slow at that particular time. Ad hadn't had a bout for several weeks.

Then came an acquaintance with a tale of a native af the countryside near Newburgh, up the Hudson, who was spreading consternation among his fellows by his boasts of prowess as a fighter. He had never been whipped and had put many an aspiring rural and suburban resident out for the count.

"Just come up tomorrow and put him aRay," pleaded the acquaintance "He's altogether too chesty and should be taken down a peg."

Ad pondered and then agreed to what he thought would be a fine day's outing in the country. He made the mistake of not asking in what class the Newburgh man fought

The party maae the trip to Newburgh in an auto. On arrival there they learned that "Blank" the fighter, lived two miles north and a mile west, in a big red house. The directions were followed and the big red house came in sight.

Across the road, in an open field, a giant of a man was plowing. So powerfully built and well muscled was he, according to the story teller, that he was not using horses at all, like any of the other farmers in the countryside would have plowed. He was pushing the implement through the soil before him, using himself as motive power.

"Does Blank, a fighter live near here?" queried Wolgast, drawing himself to his full five feet four and three-quarter inches, and gazing up at the giant.

POINTED BLOW.

"Right over there," grunted the big man, withdrawing the plow from the furrow and holding it out at arm's length as a pointer. Ad nearly fell over backward at this slight exhibition of strength.

"Do you know him well?" the Michigan fighter asked.

"Yes. Why?" from the plower.

"Why, I hear that he considers himself some fighter, and I'm Ad Wolgast, up here to have a mill with him."

The tall giant carefully set the plow down on the ground again, looked Ad over carefully, and began to roll up sleeves that left exposed an arm like the hind leg of an elephant.

"Wa-a-al, get ready. I'm Blank," he drawled.

But Ad and his party of laughing friends were hitting a Vanderbilt cup rate clip down the road, the "Wildcat" nearly paralyzed with astonishment.

CANADIAN MONEY ABROAD.

Speaking of Canadians who invest money outside of Canada recalls the figures of the Department of Finance just issued. Up to the first of January of this year Canadians were quite content to put their savings in to their own country's industries and undertakings. Now there is a marked tendency to put it into American or European enterprises, and foreign companies with stocks or bonds to sell here are finding a remarkably ready market. The Lake Superior Iron gnd Chemical Company, for instance, has just placed a block of preferred stock on the Canadian market, and Canadians have not been a bit slow in taking it up, sometimes taking their money out of staid old Canadian industrials to buy. It may be reciprocity talk or it may be merely that they see a better investment and are determined to take advantage of it. Unlike many American offerings the Lake Superior comes well recommended. It is an old company reorganized and turns out the largest amount of pig iron, and its two by-products, wood alcohol and acetate of lime in the world. It owns six huge charcoal pig iron furnaces in Michigan, nearly 150,000 acres of hardwood forest, forty-seven miles of railway and the famous Yale iron mine.

BANK FAILURES FREQUENT.

Bank failures have been frequent enough of late in Canada. The statistics as furnished by Dr. Edwards, the Conservative member for Frontenac, are somewhat startling. In his speech in the House on Thursday last he said:—

"From 1880 to 1906 there were 48 chartered banks established in Canada, and of that number 12 or 25 per cent. failed, and others only saved themselves from failure by amalgamation. In the neighborhood of 30 per cent. of all the banks which have been established since 1880 have failed and one half of these failures have occurred since 1896 during the time the present Finance Minister has held office. Surely, Sir, it is a sorry commentary on our banking system and on this government, that the percentage of failures of chgrtered banks in the Dominion of Canada has been greater since this administration came to power in 1896, and under the care of the present minister of finance, than in any other country in the world. Mr. H. C. McLeod former general manager of the Bank of Nova Scotia, commenting on this deplorable state of affairs, used these words:"

"Most, if not all the above mentioned failures were fraudulent, and it is now plainly evident that a few hours examinatioo by a skilled banker would have disclosed an insolvent condition in any one of these banks years before it collapsed."

WOULD JOIN DOMINION.

According to cables, newspapers and private letters received during the past few days, the Bahama Islands a part of Britain's possessions in the West Indies, are anxious to to become a part of the Dominion of Canada, and a large delegation of politicians and urominent men will shortly leave Nassau to officially place the views of the islanders before the Governor-General at Ottawa Canadians who know the Bahama, say that the islands would prove a most agreeable acquisition to Canada's family. Mr. T. B. Macauley, of Montreal, who has spent many winters at Nassau, describes them as the "future Florida of Cgnada." He also declares that there are fine business opportunities offering and that Canadians who have invested money there up to the present have been more than successful.

The town of Enderby will celebrate May 24th with baseball, lacrosse, football, races for boys and girls, and a good time generally. Bands will be engaged, special excursions run, and liberal prizes offered for every contest.

Fire Alarm Boxes

Signals are given thus: 2 strokes, nterval 5 seconds—4 strokes, Box 4. No. of box will also be shown n indicator at Fire Hall.

FIRE BRIGADE NO. TWO.

Box No. 14—Corner First street and McKenzie avenue, C. B. Hume & Co.

Box No. 15—Corner First street nd Rokeby avenue, post office.

Box No. 16—Corner Second street and Government Road and Opera house.

Box No. 17—Corner Third street and Campbell avenue, Globe Lumber company.

Box No. 18—C.P.R. station.

Box No. 24—Corner Fifth street nd McKenzie avenue, Catholic hurch.

Box No. 25—Corner Sixth street nd Orton avenue, W. A. Foote.

Box No. 26—Corner Fourth street nd Townley street, corner south rack.

Box No. 28—Corner Second street nd Robson avenue, Mrs. Baker.

Box No. 34—Fire Hall No. 2.

Box No. 35—Hospital.

Box No. 36—School.

FIRE BRIGADE NO. ONE.

Box No. 44—Fire Hall No. 1.

Box No. 45—Front street west. ear C. P. R. bridge.

Box No. 46—Corner King and Douglas streets, Palace Meat Market.

Box No. 47—Corner Second and Vales streets, back of court house.

Box No. 48—Corner Third and Chas. streets, Cowan block.

Signal for practice—not less than ix (6) slow strokes.

One (1) indicates line broken or re out.

HEAVY DRINKER CURED

Samaria Cured Him, and He Helps Others

A man who has been released from he awful cravings of drink, and whose rst thought is to help others, shows a spirit of true brotherhood and hilanthropy. Read his letter:

The Samaria Remedy Co., Toronto Ont.:

Will you please send me book o drink, also circulars relating to you ailed remedy for the drink habit. I wish to hand these to a friend who is going to ruin through drink. You will remember that I have taken your remedy, and I find it all you claim it to be. I never think of taking or using strong drink in any way, as all desire for it has left me. I cannot speak too highly of your wonderful remedy. You may use my name in any way you wish in public.

"R. Lillywhite, Dresden, Ontario."

Samaria Prescription is tasteless and odorless, and dissolves instantly in tea or coffee, or can be mixed with food. It can be given with or without the patient's knowledge. It removes the craving for drink, builds up he system and restores the nerves. Drink becomes distasteful and even nauseous.

Drink is a disease, not a crime. One drink of whiskey always invites another. The inflamed nerves and stomach create a craving that must either be satisfied by more whiskey or removed by scientific treatment like Samaria Prescription. Samaria Prescription has been in regular and successful use by Physicians and Hospitals for over ten years.

If you know of any family needing Samaria Prescription, tell them about it. If you have a husband, father or friend that is drifting into drink, help him save himself. Write to-day.

A FREE TRIAL PACKAGE of Samaria Prescription, with booklet, giving full particulars, testimonials, price, etc., will be sent absolutely free and postpaid in plain sealed package to anyone asking for it and mentioning this paper. Correspondence sacredly confidential. Write to-day. The Samaria Remedy Co., Dept. 46-49, Colborne St., Toronto, Canada. Also for Sale by C. R. Macdonald, Druggist, Revelstoke, B. C.

Just opened, a shipment of International stock and poultry foods, chicken powders, etc., at Macdonald's drug store.

Moving Pictures tonight.

Shiloh's Cure
quickly stops coughs, cures colds, heals the throat and lungs. . . . 25 cents.

Do you want to know what kind of spring Overcoats will be worn?

By giving us a few spare minutes, we shall be pleased to furnish the information and illustrate what the new styles are.

We have them at prices which appeal to the pocket of every man. 309

Fit-Reform

McKINNON & SUTHERLAND
Sole Agents in Revelstoke

CORPORATION OF THE CITY OF REVELSTOKE

PUBLIC NOTICE

COURT OF REVISION

Assessment 1911

PUBLIC NOTICE is hereby given that the Court of Revision of the Assessment of 1911 will be held in the City Hall, Revelstoke, B. C., on Tuesday, April 18th, 1911, at 7 o'clock, p.m.

BRUCE A. LAWSON,
City Clerk.

Eggs for Hatching

Rhode Island Red.
Silver-laced Wyandotte and Buff Leghorn, per setting, $2.00.
Emden goose eggs, 50c. each.
Pekin ducks (11 eggs) $2.00.
Day old ducklings.
Day old chicks a specialty.
Write or Phone 212.

MRS. R. A. UPPER
New Grove Farm, Revelstoke.

Eggs for Hatching

White Leghorns—No. 1 Pen, headed by first prize cock, Vancouver 1911. $5 for 15; $8 for 30.

No. 2 Pen, headed by a large white bird from East. $2.00 for 15; $3.50 for 30.

Buff Leghorns—S. C. R. I. Reds; $2.50 for 15; $4.00 for 30.

John J. Devine
Revelstoke, B. C.

NOTICE.

Revelstoke Land District.
District of West Kootenay.

Take notice that Clarence H. Schock, of Mount Joy, Pa., occupation coal merchant, intends to apply for permission to purchase the following described lands:—

Commencing at a post planted 20 chains south of the south east corner of lot 7635; thence north 80 chains, thence east 40 chains, more or less to the line of the Arrow Lakes Lumber Company's timber limit 43232, thence south 60 chains thence west 20 chains, thence south 20 chains, thence west 20 chains, more or less to place of commencement.

Dated March 24th, 1911.
CLARENCE H. SCHOCK.
Ed. McGaghran, Agent.

TENDERS FOR SWISS CHALETS AT GOLDEN, B. C., FOR THE CANADIAN PACIFIC RAILWAY COMPANY

Sealed Tenders are invited for the erection of Six Chalets of Swiss design at the C. P. R. Swiss Village, "Edelweiss" near Golden, B. C.

Plans and Specifications may be obtained on application to the undersigned. All applications must be accompanied by a certined cheque for $10.00, which will be returned on the receipt of bona fide tender and the return of the plans and specifications

Tenders are to be delivered not later than 9 a.m. on Saturday, April 1st, 1911, addressed to

J. S. DENNIS,
Manager, Irrigation, Alberta and B. C. Lands, Canadian Pacific Railway Company, Calgary Alberta.

The lowest or any tender not necessarily accepted.

NOTICE.

Richard H. Trueman, deceased.— All persons having any claims or demands against the above deceased, R. H. Trueman, lately carrying on business as photographer at Trueman's Studio, 709 Georgia street, and who died at St. Paul's hospital, Vancouver, on 22nd February, 1911, are required to send the particulars thereof to us, and all persons indebted or liable to the above deceased, are required to pay the amount of their indebtedness of liability, to us the undersigned, on or before the 31st March, 1911.

The Dominion Trust Co., Ltd.
Dominion Trust Building,
Vancouver, B.C.

Manchester is to have an All-British Shopping Week from March 27 to April 1, and a meeting to discuss the subject was held at Leeds on March 3rd.

A fox was killed in the centre of the town at Gillingham, Dorset, during a run of the South and West Hilts Foxhounds.

KOOTENAY LODGE, No. 15 A. F. and A. M.

Regular meetings are held in MASONIC TEMPLE, Oddfellows' Hall on the Third Monday in each month at 8 p. m. Visiting brethren are cordially welcome.

ROBT. GORDON, W. M.
W. B. ROBERTSON, Secretary.

SELKIRK LODGE 12, I. O. O. F.

Meets every Thursday evening in Selkirk Hall at 8 o'clock. Visiting brethren cordially invited.

K. G. McRAE, N. G.
JAS. MATHIE, Secretary.

COURT MT. BEGBIE, No. 3461.

Meets in I. O. O. F. Hall next to Tapping's Opera House every second and fourth Monday in month. Visiting brethren cordially welcomed.

G. W. BELL, C. R.
WM. S. CAMERON, Rec.-Sec.

GOLD RANGE LODGE, K. of P., NO. 26, REVELSTOKE, B. C.

Meets every Wednesday except the Third Wednesday of each month in Oddfellows' Hall at 8 o'clock. Visiting Knights are cordially invited.

J. Y. SIMPSON, C. C.
G. H. BROCK, K. of R. & S. M. of F.

C. W. O. W.
Mountain View Camp, No. 229.

Meets Second and Fourth Wednesdays in each month in Selkirk Hall. Visiting Woodmen are cordially invited to attend

H. W. EDWARDS, Con. Com.
JAMES McINTYRE, Clerk.

HARVEY, McCARTER AND PINKHAM,
Barristers, Solicitors, Etc.
Imperial Bank Building Revelstoke, B. C.
Money to Loan.
Offices—Revelstoke, B. C., and Cranbrook, B. C.
Geo. S. McCarter, Revelstoke,
A. M. Pinkham, Cranbrook
J. A. Harvey, Cranbrook

ROBERT SMITH,
Provincial Land Suveyor,
Mining Surveyor,
Engineering
McKENZIE AVE.,
BOX 106, REVELSTOKE

MRS. HERMANN McKINNEY
Teacher of Voice, Piano and Organ
Pupils prepared for Toronto Conservatory of Music. Local examinations.
STUDIO: SECOND STREET

MORRISON & GREEN
(Dr. J. C. Morrison) (Mr. Geo. H. Green
Vancouver and Suburban Real Estate
Coquitlam Acreage and Lots a specialty
Special attention given to mail orders or inquiries
402 Dominion Trust Bldg., Vancouver, B.C.

NOTICE TO CREDITORS

In the Matter of the Estate of Thomas McMahon, deceased:

Notice is hereby given that all creditors and others having claims against the Estate of Thomas McMahon, late of Revelstoke, B. C., deceased, who died at Revelstoke on or about the 16th day of November, 1910 are requested to send to the undersigned Solicitors for Donald McIntosh, Executor of the last will of said deceased, within 60 days from date, full particulars of their claims, duly verified, and that after that date the said Executor will proceed to distribute the said estate amongst those entitled thereto, regard being had only to those claims of which said Executor shall have then received notice.

Dated March 15th, 1911.

HARVEY, McCARTER & PINKHAM
Solicitors of Donald McIntosh,
Executor of the Last Will
Deceased.

NOTICE

Revelstoke Land District.
District of West Kootenay.

Take notice that the Canadian Pacific Railway Company intends to apply for permission to lease the following described lands:

Commencing at a post planted on the shore line of Upper Arrow Lake; said post bearing South 41 degrees West a distance of 224 feet from the South East corner of Block 49 of the registered town site of Nakusp, in Lot 397 G. 1 Arrowhead, and district; thence Westerly along said shore line a distance of 3860 feet to a point; said point bearing South 41 degrees, West a distance of 887 feet from the Head block of South leg of Nakusp Wye; thence south into the Waters of Upper Arrow Lake a distance of 800 feet, thence Easterly and Parallel to the Shore line of said lake a distance of 3850 feet, thence North a distance of 800 feet to true point of commencement, containing 70.8 acres more or lessf

Dated February 9th, 1911.

The Canadian Pacific Railway Company, Per E. W. Batemaa, Local Right of Way and Lease Agent, Vancouver.

NOTICE

Revelstoke Land District.
District of West Kootenay.

Take notice that B. M. Hicks, of Greenwood, B. C., occupation laborer, intends to apply for permission to purchase the following described lands:

Commencing at a post planted on the north shore of Trout Lake, about three and three-quarter miles west from the town of Gerrard, adjacent to S.E. Corner of Lot 7966, thence 80 chains east, thence 20 chains south, or to lake shore, thence 80 chains west, or following lake shore to point of commencement.

BEN. M. HICKS,
Dated February 4th, 1911.

NOTICE

Revelstoke Land District.
District of West Kootenay.

Take notice that Coreene Cornish Kennedy of Revelstoke, occupation, married woman, intends to apply for permission to purchase the following described lands.

Commencing at a post planted about 40 chains in a southerly direction from the south west corner of Lot 5414, theoce west 40 chains, thence south 40 chains thence east 40 chains to the west shore of Upper Arrow Lake, thence north along the lake shore to point of commencement containing about 160 acres.

Dated January 19th, 1911.
COREENE CORNISH KENNEDY,
Per M. Grady, Agent.

NOTICE

Certificate of Improvements.

Glad Hand Mineral Claim, situated in the Trout Lake Mining Division of West Kootenay District. Where located:—At head of Seven Mile Creek and adjoining the Winslow Mineral Claim.

Take Notice that I, O.B.N. Wilkie, acting as agent for Bruce White, F. M.C. B29609, William Bennett, F. M. C. B25221, and Nettie Davey, F. M. C. No. B25561, intend sixty days from date hereof, to apply to the Mining Recorder for a Certificate of Improvements, for the purpose of obtaining a Crown Grant of the above claim.

And further take notice that action, under section 37, must be commenced before the issuance of such Certificate of Improvements.

Dated Ninth day of March, 1911.
O. B. N. WILKIE, B.C. L.S.
Trout Lake, B. C.

NOTICE.

Revelstoke Land District.
District of West Kootenay.

Take notice that Basil R. Reynolds, of Revelstoke, B. C., occupation clerk, intends to apply for permission to purchase the following described lands:

Commencing at a post planted at the south west corner of Lot 7818, thence east 80 chains, thence south 6 chains to the north east corner of Lot 7643, thence along line of said Lot 40 chains, west 40 chains south and 20 chains west to line of Lot 2112, thence along line of said Lot 40 chains and 20 chains west to the north west corner, thence about 6 chains north to place of commencement.

Dated March 1st, 1911.
BASIL R. REYNOLDS,
Agent John Sahw.

NOTICE

Revelstoke Land District
District of West Kootenay.

Take notice that I, Mary Selkirk, of Vancouver, occupation, married woman, intends to apply for permission to purchase the following described lands.

Commencing at a post planted at the N. E. Corner of Lot 6140 G.I., and marked M. S.'s S. E. Corner, thence north 80 chains, thence west 70 chains, thence south 40 chains, thence east 20 chains, thence south 40 chains, thence east 50 chains to point of commencement, containing 480 acres.

Dated January 9th, 1911.
MARY SELKIRK.
Per O. P. Smith, Agent.

Revelstoke Land District.
District of West Kootenay.

Take notice that William Kennedy, of Revelstoke, B. C., occuparion, Special Constable, intends to apply for permission to purchase the following described lands.

Commencing at a post planted at the south-east corner of Lot 5069, thence north 40 chains, thence west 20 chains to pre-emption No. 262, thence north 40 chains, thence east 80 chains, thence south 65 chains to Lot No 3945, thence west 40 chains, thence south 15 chains to Lot No. 1139, thence west 20 chains to point of commencement.

Dated January 7th, 1911.
WILLIAM KENNEDY.
Per T. W. Bain, Agent.

ST A NN'S ACADEMY
KAMLOOPS, B. C.

Affords superior educational advantages. Handsome new brick building, modern equipment, extensive grounds. Classes graded in accordance with the schools throughout this Province. Complete Music and Art Departments. Special courses in Shorthand, Typewriting and Book-keeping. Particular attention given to refinement of manners and correct English.

TERMS MODERATE

For Prospectus, Address The Academy.

Watch window for Big Bargains.

Revelstoke's Department Store

C. B. Hume & Co., Limited

Mail or Telephone your orders. Have our Traveller call. Send the children to the store or come yourself.

No order too large or too small for us to handle.

Black Sateen Underskirts

Well made, durable skirts. These are every seam welted down in all the lengths. They are a mixed lot, worth $2 to $3. You can pick them up

Friday $1.50 each

Yardage Goods Bargain

300 yards of yardage goods, Fancy Flannelettes, Prints, Ginghams, Muslins, etc. You will find them special out on a table, gather what you want at this bargain harvest at per yard

Friday only 10c.

New Japan Taffetta

Thirty colors, 27 inches wide at 50c a yard. Such a rainbow of dazzlingly beautiful color has rarely been seen on Revelstoke counters for waists, for slip linings, for dresses, the price is attractive at per yard

50c.

Kiddies Spring Coats

"Bench tailored goods" for little girls and boys, swell little "toppers" in Tweeds, Cords, and Shepherd's Checks. Look them up when in the drygoods department. The prices are moderate, around

$5.00

Shepherd's Checks

Black and white shepherd's checks, all serges, all kinds, all prices. 10 patterns at 25c. a yard; others at 50c. a yard; still others at 75c., and a dandy that is full a yard and a half wide, all wool, "old country goods" at

$1.50 per yard

Take the Elevator

'Tis not the clothes that proclaim the lady, but they help, inasmuch as fine feathers make fine birds, you cannot help associating good clothes with prosperity, and really now we all want to look and feel prosperous.

A woman who respects her clothes and makes her clothes respectable, is pretty sure to command respect from the world.

We have often been asked by different ladies: "Why don't you have some of those nice dresses we see in the city stores." We have them now and only await the opportunity of showing them to you.

Dress $25

This smart frock is developed in finest all wool black voile elaborately trimmed with rat tail braid, skirt round corner panier effect, close fitted, modified hobble. There are fine touches on these costumes that are foreign to the local dressmaker. See this

At $25

Shirt Waist Bargains

Friday Bargain—300 waists, see the window. dainty muslin waists, tucked mull waists, pretty colored shirt waists, tailored shirt waists in this lot. No need to say anything about them, they are a parallel to any Friday bargain we ever had. They will be on sale

Friday at 90c. each

Take the Elevator

Ladies' Hose

Penman's Pen-Angle Hose for ladies. "The Lady Fair" sold across Canada at a standard price, is all wool, absolutely seamless. Your money back for every pair that goes wrong. Can be purchased at Hume's at

60c.

Ladies' Suits

Every procession must of necessity have a "leader" and all in line bear a reflex of that leadership. Our leadership in ladies suits is recognized this year, as is very well attested by the great number of suits we have sold. On Thursday we are having a special show of ladies' outer garments. You had better have a look, the prices are from

$15 to $25

Ram Lals Tea

With our Ram Lals Tea we get action all along the line. This tempting, fairy-like tea has a charm wholly its own, and is so delicious in flavor that it is fast taking the place of other brands. If you use it you will want no other. You wont forget the name

Ram Lals

Crockery

We have just received direct from the old country a large shipment of crockery and are now in a position to quote prices on all white-ware to hotels and private houses. White toilet sets, jugs, platters, cups and saucers, bowls, plates, vegetable dishes, and side dishes, all at the lowest prices.

GET THEM AT HUME'S

Selected Seeds

The few bare spots of earth suggest to us the time of sowing and planting. In a few days you will all be digging and cultivating whatever space you can spare in your back yards for the season's vegetables, and your front lawns will soon be suggesting to you the need of flowers. We are prepared to fill all your orders for garden and flower seeds. We buy the best selected seeds on the market. Garden and Flower Seeds in bulk and packages. Timothy seed, White and Red Clover Seed, Lawn grass seed. All pure seeds.

Spring House Cleaning

This is the time for special activity in household requirements. There'll be the demand, see that you have what you need. We have the stock that's right, at right prices. Brushes—stone, scrub, shoe and hand. Brooms, mops, clothes pins, washboards, Cotton clothes lines, pails, tubs, and a full stock of soaps, washing powders and silver polishes.

Olives

Our stock of Olives is now complete—80 oz. bottles $1.75; quart sealers 85c., 12 oz bottles 50c., 8oz. bottles 35c, Stuffed Olives in tomato, and peppers at 60c., and nut olives at 35c. This is the season of the year when you want Olives, and we have made our prices so low that you cannot be without them.

GET THEM AT HUME'S

Carpet and Drapery Department

Showing Many New Arrivals

During the past week we have been busy placing in stock the finest assortment of new Spring house furnishings ever offered to the Revelstoke public. Courteous salesmen to show you through, whether you wish to buy now or later.

Lace Curtains and Curtain Goods

We are showing a very choice range of these goods in White, Ivory, Ecru and Arab. Fine Battenberg and Irish point curtains. Madras muslin in creams and colored effects suitable for curtains or draperies. Choice Bimgalo and Egyptian cluny nets. plain and colored scrims. Direct importation from the Scotch mills.

See our Special Display

Carpet Squares and Rugs

Our stock includes the very newest patterns, in Axminster, Wiltons, Brussels, Tapestrys and Velvets. See the new pro-Brussels rugs for bedrooms and living rooms. Can't be beat at the prices:

$12, $14, $16, $17.50

Floor Oil Cloths and Linoleums

We are just taking in stock our new spring assortment of Floor Oilcloths, Printed and Inlaid Linoleum, imported direct from Scotland, in 6, 9, and 12ft. wide goods. A choice range in the newest patterns.

Window Shades

If you are building or furnishing your home, the matter of Shades is a matter of importance from a view of artistic appearance and general utility. We carry in stock the regular sizes. and are prepared to make to order shades any size. See the Lancaster shade cloth, plain cream, green and combination colors, does not crack or pinhole. A very desirable shade at reasonable prices.

Christys' Hats

We have the sole agency for these celebrated hats, and this season we can assure our customers their wants will be better looked after than ever.

A full line of up-to-date STIFF HATS in black and brown. All the latest blocks in "Our Feather Weight" quality. You can't go astray on these, they are always up to the minute in style and

Soft hats, also Christys' in all the latest shades of gray, slate, bronze, brown, green, and black. We have them in Fedoras, Dips and telescopes We telescope any hat to the desired height crown while you wait.

The Famous Lion Brand Boys' Clothing

Let your boy respect his clothes and make his clothes respect him.

At this season of the year every boy commences to look for a new suit. He feels like it. Put him into a cheap ill-fitting suit and his pleasure in that suit vanishes. He feels it. But put that same boy into a swell-fitting, up-to-date Lion Brand suit of the College type and his spirits go up. He feels it, because he knows it is right.

The College suit is two-piece, double-breasted. Neat bloomer knickers, with self belt. They come in soft and hard finish worsteds, all the new shades. Also in neat serviceable tweeds in gray and brown.

PRICES: $6.50, $7, $7.50, $9

Don't forget our Lion Brand odd knickeas: double seats, double knees. Bloomers a specialty.

PRICES: 50c. to $1.50 per pair

Soft Collar Shirt Bargain

Just a shirt bargain, but it will make you stop. Crepe shirts with soft collars attached, blue, white and champagne, solid colors

Regular Price $1.50---Until the end of the week 80c. each

SEE THE ASSORTMENT OF SPRING GOODS

WOMENS' SUITS AND COATS

In this season's distinctive designs.

LADIES' WHITE AND COLORED WAISTS

Lingerie, at 90c. each. Pretty patterns attractive styles.
Colored House Waists in good washing Prints at 75c. each.

WOMENS' ONE-PIEGE DRESSES

All-wcol Panamas in all shades.

WASH GOODS

This section was never better assorted than at present—all the best patterns and prices low.

NEW GINGHAM

Guaranteed fast colors, at 12½c pr. yd

NEW SUMMER SUITINGS

Pretty wash fabrics that every woman wants.

HOSIERY! HOSIERY!

Womens' Black Cashmere Hose—4 pairs for $1. Womens' Black Cotton hose—5 pairs for $1.

MEN'S BOOTS

Eagle Shoe Co.'s Boots—best value in the market; Doctor's Antiseptic Shoes, every pair guaranteed waterproof.

MILLINERY! MILLINERY!

This department is kept up-to-date with a picked assortment of the latest creations of Pattern Hats.

At Reid & Young's Store

COMING EVENTS

April 14 — Concert in Methodist church under auspices of the choir.

April 17.—Easter High Tea at Methodist church.

April 18—Ladies' Auxiliary to the B. of R. T. Dance in Opera House.

April 21—Musical entertainment at St. Peter's church.

May 23.—Knights of Pythias Ball.

THE CITY IN BRIEF

Moving Pictures tonight.

Ralph Simpson, of Galena Bay, was in the city yesterday.

Hear the best Anthems by the Methodist choir—Good Friday night

Miss McPhalen, school teacher, is laid up with an attack of tonsilitis.

Mr. A. N. Stevens, of the Swift Canadian Co., was in the city on Thursday.

Mr. and Mrs. Barraclough returned from Kamloops where they spent the winter, and will again take up their residence here.

A meeting of the Ladies Auxiliary to the Y.M.C.A. will be held at the Association building Friday, April 7th, at 7:30 p.m. All members are earnestly requested to be present.

At the Sunday afternoon meeting at the Y.M.C.A., Rev. Mr. Smith pastor of the Baptist church will address the men. Mrs. Thorpe will sing. All men interested are welcome.

Patrick Webb, an old offender, appeared before Magistrate Foster on Thursday morning on a charge of being drunk and disorderly, and was sent down for three months. John Roach for begging drew 14 days, and J. Belden on promise of good behavior was let off on suspended sentence.

In the Baptist church the pastor will speak on Sunday morning on the "Model Pastor." The subject for Sunday evening will be "The Voice Behind You." The choir under the direction of Mr. R. H. Sawyer, will add to the attractiveness of the service by rendering special music. Sunday school at 2:30 p.m.; Young People,s meeting at 8 p.m. Monday evening; Prayer meeting Wednesday evening.

Methodist church services, Rev. R. J. McIntyre, pastor, Sunday at 11 a.m., subject "Object Sermon" for young people; 7.30 p.m. subject, "Fools", a sermon suitable to the season. 2:30 p.m., Sunday school and Bible class. Epworth League on Tuesday (this week) at 8 p.m.; Prayer meeting Wednesday at 8 p.m. subject "St. Paul's first Missionary journey and its lesson." Choir practice Friday evening. A cordial welcome will be given all who attend these public services.

WHITE CLOVER HONEY

We have just received a shipment of White Clover Honey put up in five lb. cans, which we will guarantee to be absolutely Pure Honey, and as this is the season for honey we would advise you to try this if you wish to get the genuine article.

WAGSTAFFE'S JAMS

The name "Wagstaffe speaks for itself in regard to quality. We have a full assortment of this Pure Jam including Strawberry, Raspberry, Peach, Plum, Black Currant and Apricot.

A. HOBSON, Baker and Grocer.

Insurance

Is one of the most important items in your business

KOOTENAY AGENCIES, LTD.

will look after this branch of the business for you.

Kootenay Agencies, Ltd.

Successors to Kincaid & Anderson

Remember—Methodist Choir Concert—Good Friday night in the Methodist church. Admission 50c.

Mr. and Mrs. J. S. Bennett and family left yesterday for Saskatoon. During his residence here Mr. Bennett has been employed with the C. P. R. and will continue in their employ in his new home.

On Tuesday evening a meeting of all football enthusiasts in the city is requested, when arrangements will be made for the trip to Golden on Good Friday, and other business in connection with the sport will be discussed The meeting will be in the city hall.

Mr. Wm. Brown, at one time mayor of the city and who is now a resident of the State of Oregon, is in the city on a visit for a short time. Mr. Brown has many pleasant memories of old times in Revelstoke and has promised some interesting stories for our next edition.

On Thursday evening, April 11th, the postponed Y.M.C.A. banquet will be held in the parlors of the association for which elaborate preparations are being made. A galaxy of fluent speakers have been arranged with to be here that evening and short pithy addresses will be given. Tickets can be secured from various merchants in the city and those proposing to attend should see to it that they get their tickets early. Every person in the city should attend and help along the good work of the Y.M.C.A.

Big bottle of ammonia for cleaning 25c. at Macdonald's drug store.

Owing to Monday night being occupied by the Y.M.C.A. gymnastic exhibition the Edison theatre will be closed, but will reopen on Tuesday evening with a good program, including Pathe's Gazette No. 99 showing all the most interesting events the world over. A number of other interesting films will be on the sheets.

Mrs. E. A. Haggen has received word from her son Geoffrey, who is attending Toronto University, that he has passed the preliminary examination for the degree of D.L.S., he being the only one of the Revelstoke boys at the institution successful in the examination. In connection with the studies for this degree Mr. Haggen also took up an Arts course. His percentage at the examination was very high.

The natatorium of the Y.M.C.A. last night was crowded with a large throng of men to witness the swimming exhibition given by Mr. H. H. Corsan, the expert swimmer, who has been here all week giving instructions to men and boys of the city. Mr. Corsan is a swimmer of no mean repute and his exhibition was an eye opener to all who were present. Mr. Corsan's feats in the water were numerous. Unlike some alleged swimmers Mr. Corsan did not confine himself to fancy diving, but remained in the water for the full hour engaging in strokes that will be most useful in life saving operations. A number of his feats were heartily applauded. After the exhibition Mr. Howson and Mr. Foster briefly addressed the audience exhorting every man present to encourage in every possible manner the work of the YfM.C.A.

The Bowman Lumber Co.'s mill opened for the season on Thursday, and the mill at Three Valley will commence operations on Monday.

John Lewis, of Wigwam; Timothy Riordan, Thomas Gillispie, J. P. Forde, and William Ainslie, all of Revelstoke, have been appointed commissioners for taking affidavits for the Supreme Court.

Last night the residents of the "Appy 'Ome" gathered in full force to pay their respects to Mr. D. A. McCannell who has recently joined the ranks of the benedicts, and to present him with a handsome eight day clock. Cards and dancing were indulged in and a splendid evening spent by all present.

The Boys' Brigade concert on Monday evening was largely attended and in every way was a complete success. A splendid program was given by local talent, the boys themselves participating in a number of drills and songs. The work of the boys was very entertaining and shows to the credit of the officers of the brigade who work so devotedly in such a worthy cause.

Mr. R. H. Hooper, architect of Vancouver, was in the city yesterday looking over the proposed site for the new court house here and getting an insight into the amount of accommodation that will be required in such a building here. Two sets of plans have already been prepared for this building, neither of which were thoroughly satisfactory and a new set will be prepared. It is anticipated that the building will be much more elaborate than first anticipated

Three thousand feet of that wonderful film picture Uncle Tom's Cabin, has been secured by the Edison Theatre for Good Friday and the following Saturday, April 14th and 15th. This play is acted by the famous Vitagraph Co. of New York, and has been secured by the Edison theatre management at an enormous expense The scenes are all acted in the open thus ensuring a most realistic presentation of the subject. A matinee will probably be given on Good Friday afternoon.

The city council held a special conclave held in the club house yesterday decided to purchase a watering cart at a cost of $485. Alderman Abrahamson objectedto the purchase maintaining that the purpose of a watering cart could be fulfilled by hose attached to the various hydrants along the streets. However, his objection was overruled and the cart is now on its way from Calgary The council also placed orders with The Watrous Co., for a road roller, a crushed and other small machinery

Arrangements have been made by the Edison theatre management for the presentation in Revelstoke of that famous picture "Buffalo Jones." This film it one of the most realistic ever presented and has cost a fortune to produce. Scenes in South Africa of Buffalo Jones capturing wild animals give a wonderful conception of the intrepid valor of the participants and the terrible risks they run. The date has not yet been arranged but will be announced later.

SOCIETY IN BRIEF

On Monday evening the Dent House held a very enjoyable dance in Selkirk hall.

Mrs. Telfer was the hostess of a very bright dance in honor of the young people on Wednesday evening, held in Mrs. Lawrence's spacious drawing room.

The Bridge Club met this week at the homes of Mrs. F. E. Sine and Mrs. H. C. Morris, prizes being won by Mrs. McCarter anh Miss McCarter.

Mr. F. E. Cronyn and Mr. Charles Macdonald are receiving the sympathy of their numerous friends on the loss of their faithful cook, who has left for the Orient.

Mrs. McCarter entertained last evening in honor of Mrs. H. C. Morris who leaves today for Shuswap Lake for the summer.

Moth balls, Moth bags, camphor etc., at Macdonald's drug store.

Business Locals

Second hand piano at Howson'sf

Go Carts!! Go Carts ! ! ! At Howson's.

Just opened, a shipment of International stock and poultry foods, chicken powders, etc., at Macdonald's drug store.

Howson's Removal Sale continues for a few more days. Some good bargains still left in carpet squares, and parlor furniture.

Ladies—why throw away your last summer's hats when Mrs. W. Robinson will remodel them to latest styles from 50c up. Corner of Sixth street, opposite new school 3w.

Upholstered chairs and couches, from 40 to 30 per cent. reduction in prices to clear out our present stock at Howson's Removal Sale.

Public Schools Attendance

The attendance at the Public schools for the month of March was as follows:—

Central School, Div. I	26	87.28	9
" " " II	32	88.85	9
" " " III	44	89	18
" " " IV	45	85.84	10
" " " V	51	91.43	16
" " " VI	34	90.98	15
" " " VII	30	87.12	9
" " " VIII	29	99.70	11
Totals	291	88.99	97
Strathcona Schl. Div. I	46	87.09	18
" " " II	47	90.93	17
" " " III	45	93.57	24
" " " IV	46	94.37	17
Totals	184	91.49	76

The Nelson Shield in Central School was won this month by Miss McCallum's Department. The one in Strathcona School was won by Miss Paget's Department.

Miners Go Insane

Fernie, B. C., March 31.—Pat Murphy, an old man sixty-five years of age, was this morning taken from his home in Hosmer and sent to the hospital at Cranbrook. The old man has gone insane from brooding over the present mine troubles.

Murphy ran a little store in Hosmer and for some time has been doing practically nothing. The old man was weak and ill and the absolute certainty of a failure to make a living during the strike so worked upon his mind that it became deranged Last night he became violent and was placed under restraint. Today he was sent to Cranbrook and will be taken to New Westminster asylum as soon as he is strong enough to make the trip.

Tony Viccuni, an Italian miner from Michel, was today brought to Fernie and placed in the cells. He also is insane. The cause is not known.

Fire Alarm Boxes

Signals are given thus: 2 strokes, interval 5 seconds—4 strokes, Box 4. No. of box will also be shown on indicator at Fire Hall.

FIRE BRIGADE NO. TWO.

Box No. 14—Corner First street and McKenzie avenue, C. B. Hume & Co.

Box No. 15—Corner First street and Rokeby avenue, post office.

Box No. 16—Corner Second street and Government Road and Opera House.

Box No. 17—Corner Third street and Campbell avenue, Globe Lumber company.

Box No. 18—C.P.R. station.

Box No. 24—Corner Fifth street and McKenzie avenue, Catholic church.

Box No. 25—Corner Sixth street and Orton avenue, W. A. Foote.

Box No. 26—Corner Fourth street and Townley street, corner south track.

Box No. 28—Corner Second street and Robson avenue, Mrs. Baker.

Box No. 34—Fire Hall No. 2.

Box No. 35—Hospital.

Box No. 36—School.

FIRE BRIGADE NO. ONE.

Box No. 44—Fire Hall No. 1.

Box No. 45—Front street west near C. P. R. bridge.

Box No. 46—Corner King and Douglas streets, Palace Meat Market.

Box No. 47—Corner Second and Wales streets, back of court house.

Box No. 48—Corner Third and Chas. streets, Cowan block.

Signal for practice—not less than six (6) slow strokes.

One (1) indicates line broken or fire out.

C.P.R. Timetable

WESTBOUND.

No. 1, arrives 6:45 a.m., departs 7:05 a.m.

No. 97, arrives 6:55 p.m., departs, 7:15 p.m.

EASTBOUND.

No. 2, arrives 12:30 midnight, departs 12:45 midnight.

No. 96, arrives 8:45 a.m., departs, 9:05 a. m.

South train leaves Revelstoke at 9 a. m., arrives Revelstoke 5:25 p.m.

WANTED—A Good Waitress at once, for lunch counter. Apply to Mrs. Wilson, C.P.R. Restaurant. 2t.

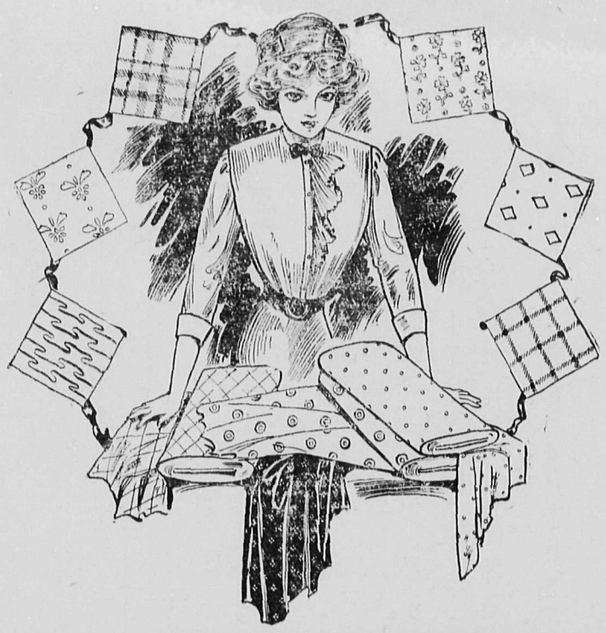

New Wash Goods

If you have not seen our showing of Wash Goods you are missing a treat. All the new materials, all the new colorings are here, and we have been very careful to get colors that we can guarantee to stand the tub.

The most wanted materials such as Voiles, Poplins, Shantungs, Foulards, etc., are here in great variety of the daintiest shades, and we invite your inspection. They are worth seeing.

Dress Skirts

We can show you some extra values in Skirts, in Panama, Serge, Voiles, etc. Some have the popular over-tunic effect, but there is a large variety of styles, ranging in price from $5 to $10.

Knit Underwear

We pin our faith to the garments made by the Oxford Manufacturing Co. You cannot find better. Soft, perfectly white, and finished with the greatest care, they are the best value you can buy. We have Vests in long, short and no sleeve styles, drawers and combinations.

McLennan's

FOR GOOD GOODS

How About A New Suit Made to Order

Our Spring Samples for Suits and Spring Overcoats just arrived. We guarantee a perfect fit, style and well tailored garments at fair and honest prices.

McKinnon & Sutherland

Fit-Reform Clothing - Foot-Rite Shoe

Smart New Suits for Boys

Our stock of Boys' Suits is complete and made up of a well assorted line. Mothers will find numerous styles and patterns for all ages, from 2 to 17 years, the largest size worn in short pants. They show the latest cut and fit, and our prices are the lowest possible for the quality. The best sellers are double-breasted with Bloomer pants.

PRICES FROM $4 TO $17

McRae Mercantile Co., Ltd.

The Style Shop for Men and Boys Who Know

NEXT HUME BLOCK **BEWS' DRUG STORE** NEXT HUME BLOCK

Hens Lay Better

After you give your chickens BEWS' POULTRY POWDER—Watch how quickly they pick up and how much better they lay. They need a Spring Conditioner Powder to tone them up.

35c. a Package

Not Too Early

To stock with FISHING TACKLE for the first cast. Kelso and Anchor Brand Flies are hard to beat—30c. to $1.50 per dozen.

SPECIAL TRUNK RODS—

$4 and $6 Each

Easter Cards

A large stock of Easter Postals 25c. a dozen.

FANCY EASTER CARDS—5c. to 50c. each.

POST CARD ALBUMS—

50c. to $2 Each

Nice Kodaks

Our new stock now to hand. Brownie's Cameras—$1, $2, $3, $4 Folding Brownie's—$8 to $12 Kodaks—$10, $12, $15, $17.50, $20

Velox and Soho Paper and Films.

Goods at List Prices

NEXT HUME BLOCK **BEWS' DRUG STORE** NEXT HUME BLOCK

WANTED— Housemaid to do general house work. Apply to Mrs. W. Bews. 2t.

TO LET—Two furnished rooms, and bath, in central part of city. Apply P. O. Box 765, City.

WANTED—Girl for general house work. Apply Mail-Herald Office.

TO RENT—Eight roomed modern house. Full size cellar and attic-Available April 1st, at $30.00 per month. Apply Revelstoke General Agencies, Ltd.