Library Legislative Assembly
NOV 15 1910
VICTORIA, B. C.
Provincial Library

"Empire" Typewriter
For ease of operation and perfection in results it is unsurpassed. Price $60.
Interior Publishing Co., Agts.

The Mail-Herald

Visiting Cards
A SPECIALTY
Interior Publishing Company
PRINTERS AND PUBLISHERS

Vol 16—No. 89 REVELSTOKE, B. C. NOVEMBER 12, 1910 $2.50 Per Year

AN OLD PROVERB SAYS "THE BEST IS NONE TOO GOOD." THIS IS SO OF HARDWARE AND TOOLS.

CHEAP MATERIAL OF ANY KIND IS DEAR MATERIAL IN THE LONG RUN.

OUR LINES HAVE ALWAYS BEEN OF THE BEST AND MOST DURABLE QUALITY. THE BEST MANUFACTURERS MAKE OUR HARDWARE.

OUR PERSONAL GUARANTEE STANDS BACK OF ANY TOOL WE SELL.

Lawrence Hardware Co. Ltd
Plumbing and Tinsmithing

Imperial Bank of Canada
Head Office—Toronto, Ontario.

Capital Authorized	$10,000,000.00
Capital Subscribed	5,575,000.00
Capital Paid Up	5,330,000.00
Reserve	5,5[illegible],[illegible]00.00

Branches or Agents at all principal points in Canada.
Agents in Great Britain and United States—London, England, Lloyds Bank, Limited. Chicago—First National Bank, Corn Exchange National Bank. Seattle—Seattle National Bank, San Francisco—Wells Fargo Nevada National Bank. Spokane—Exchange National Bank.
Savings Bank Department
Deposits of $1 and upward, received, and interest allowed at current rate from date of deposit. Correspondence solicited.
Revelstoke Branch—A. B. McCleneghan, Mgr.

Creamery Butter

Eastern Townships
Shamrock
Alberta Government
Independent Creamery

P. BURNS & CO.
LIMITED.

Ladies' Furs! Ladies' Furs!
A nice assortment to choose from at Reasonable Prices
JUST PUT IN STOCK LADIES' WARM WINTER SKIRTS
A nice range of sizes. Good Materials.
Mrs. A. G. Crick, - First St.
TWO DOORS EAST OF EDISON THEATRE

CITY COUNCIL

City to Buy Team---Raise Magistrate's Salary

The regular meeting of the city council was held last night with acting Mayor Trimble and Ald. Cowan, McKinnon, McCarty and Bews, present.

MORAL REFORMS ASKED FOR

A letter was received from the Local Option League, Vancouver, endorsing a circular letter asking for a reduction of the number of liquor licenses in municipalities by by-law, and public vote. That the license commissioners and police commissioners be elected by the citizens in the same manner as mayor or school trustees. That moving picture shows should not be allowed to exhibit fight scenes or scenes of crime, etc. That all persons be prosecuted who have in their possession all obscene pictures and literature, and that children under 16 be not permitted to attend picture shows without being accompanied by their parents. That the white slave traffic in the red light district be suppressed. That persons be penalized who allow their property to be used for immoral purposes. That licentiousness be an offence and punishable by law.

The communication was received and filed.

Several items on a bill from W. I. Briggs, city solicitor, against the city were taken exception to, the council feeling that the solicitor having a retaining fee, the charges were unreasonable.

It was decided to pay part of the account and refuse the balance.

H. Needham, J. H. Dallas and J. Palmer, of the power house, each requested a raise in salary, pointing out the difficulty in reaching the power house. The request was referred to the Fire, Water and Light committee.

CITY WATER SUPPLY.

R. Smith, city engineer, submitted plans for the conservation of the city water supply sources.

The council will take up the matter with the Board of Trade.

SEWER WORK SHUT DOWN

T. F. Sinclair asked that he might be permitted to close down the work on the sewers till next spring, saying that the cement pipe was too green to use and that the weather was against good and satisfactory work. Permission was given.

RAISE MAGISTRATE'S SALARY

W. W. Foster, police magistrate, asked for a raise in salary, pointing out that the police court work had been exceptionally heavy this year, and the position should carry a larger salary. The request was backed up by the Police Commissioners. A table was submitted showing the police records since June, 1910.

June, 28; July, 44; August, 57 and September, 60. An average per month of 50. This was an increase of 100 per cent. over last year.

Fines collected for the past four months amounted to $2,011.05. The salary was only $41.60 per month, while Nelson had only 15 cases per month with a salary of $70. Lethbridge 25 cases, with $100 per month Rossland 45 cases, with $75 a month Revelstoke thus compared very small in salary paid to its police magistrate with other cities.

The recommendation of the Police Commissioners and Mr. Foster, was accepted and adopted.

LIGHTS ON VICTORIA BRIDGE.

The matter of erecting the piers on the crest of the power dam, as advised by the engineers, was again referred to the Fire, Water and Light committee. ...

Ald. Cowan reported on the Fire, Water and Light committee recommending lights to be installed on the Victoria bridge. It was decided that the city will furnish light for the bridge if the government will supply the installation, etc.

CITY WILL BUY TEAM.

Ald. McCarty, on behalf of the Public Works committee, recommended that the city purchase a team of horses which would be used in all city work, snow service, fire purpose, etc., and the city would gain by the investment. This was adopted and the matter of the purchase of the team will be left in the hands of the Public Works committee.

The Public Works committee also recommended that arrangements be made to purchase a rock crusher for next year's road work.

NO MORE MONEY.

The city clerk reminded the council that all the money of Debenture T. (power plant, dam, etc.) had been spent and asked what was going to be done about paying the current accounts for this work.

Ald. McKinnon did not feel inclined to ask the people for a sum of money until the council knewexactly what the work for completion would cost. He did not like to risk any more engineer's estimates.

It was finally decided to go ahead and try and arrange for money to carry the work along until some definite decision was arrived at.

The following accounts were passed

General	$6,055.48
Water and Light	978.55
Debenture U	2.00
Debenture T	1,181.75
Debenture K	1,099.70

Evangelism

The name of Dr. William Patterson is well known in Canada. His long and successful ministry in Cooke's church, Toronto, and later in Bethel church, Philadelphia, has won for him an assured place in the affections of Canadian Presbyterians. His fine Christian character, natural eloquence and spontaneous and irrepressible Irish wit, make him a very popular as well as a helpful preacher Dr. Patterson, assisted by Mr. Weaver, director of song, will conduct services as follows:

St. John's church, 11 a.m.; Edison theatre, 7:30 p.m.; and every night during the week, except Saturday, in St. John's church. Special music. Everyone welcome.

Rush Kootenay Central

Spokane, Wash., Nov. 11.—C. Hungerford Plolen, president of the Kootenay Central Railroad company, while in Spokane, announced that work on the line needed in the development of the headwaters of the Kootenay and Columbia rivers, will be rushed to completion. Steel has been laid for 25 miles north of Fort Steele, and work will be continued until the construction gangs meet. Ten miles of line have been laid up the Columbia river from Golden, on the main line of the Canadian Pacific railroad.

The total length of the line is 175 miles from Golden to Fort Steele, the latter town being on the Crow's Nest branch of the Canadian Pacific, not far north of the international boundary.

One of the difficult feats of engineering on the new line is the diversion of the course of Wild Horse creek, that famous bonanza of the Kootenay gold rush of the '60's. This will be undertaken at once and after its completion the contractors do not anticipate any further serious difficulties.

The completion of the line will not only help out a good mining district, but will also throw open a fertile valley to settlers. It will also afford a direct route from Spokane to the Canadian national park at Banff.

Welsh Choir To-Night

The following from the Kamloops Sentinel speaks well of the success of the Welsh Choir in that city:

The concert by the Royal Welsh Ladies' choir in the opera house last night was a delightful treat to lovers of concerted vocal music. The chorus work was admirable, precision in attack and careful shading in expression betokening training and leadership of a high order. The choir is very rich in soloists and contraltos and sopranos divided the honors about equally. The attendance was large and the hearty applause that greeted each number of the well-selected program was sufficient evidence of the keen appreciation of the attentive audience. Encores were demanded after each number and were graciously responded to Madam Hughes-Thomas has her choir under complete control. The entertainment was one of the best given in Kamloops in years.

The choir consists of the following: Mme. Hughes-Thomas, Miss Marianne Squire, Miss Gertie Gronow, Miss Beatrice Langford, Miss Myfanwy Rowlands, Miss Nansi Langdon, Miss Flossie Bowen, Miss Mari Edwards, Miss Megan Harries, Miss Alice M. Lewis, Miss Susie Phillips, Miss Ida Owen, Miss Kathleen Bird, Miss Jennie Emmanuel, Miss Mabel Scott, Miss Flossie Dure, Miss Blanche Mapson, Accompanist Miss Grace Flacke.

This wonderful aggregation of musical talent will be seen at the Edison theatre tonight, and it is safe to say that never before has such an engagement been offered to Revelstoke music-lovers.

Yes, Yes

This is the sort of weather which inspired J. Peck MacSwain, poet-philosopher-printer to grasp a piece of pencil and a proof sheet and dash off the following touching verse:

The melancholy days are here,
Saddest of all the year—
Not cold enough for whiskey,
And a little too cold for beer.

FURNISHED Rooms to let, with or without board. All modern conveniences. Apply Box 306. 1t.

BRUTAL ASSAULT

Man Severely Handled and Relieved of Large Sum

What looks very much like a suspicious case of robbery and attempted murder, took place on Thursday night at the bank leading down from the C. P. R. tracks at the railway bridge, Front street.

A man known by the name of Dad, who has been a resident of Revelstoke off and on for some time past, was brutally attacked by three men and robbed of a considerable sum of money on Thursday night and only saved himself from being murdered by shouting loudly for help. The victim was severely handled, receiving deep gashes in the head and face It seems that he had with him a large sum of money from a cheque which he had received the day before for work at Galena Bay. In company with two men he came up to Revelstoke and after having a few drinks was persuaded by his friends to walk down along the C.P.R. track Coming to the bridge he was suddenly attacked, the assailants being assisted by two more men, who evidently were waiting in the darkness for a signal to help in carrying out the plot. Dad was relieved of all his money and left bleeding on the bank, when the men tried to make their escape.

The injured man managed to reach one of the hotels, when medical attendance was procured and his wounds dressed.

The police shortly afterwards arrested three men on suspicion of being mixed up in the affair, their names being A. Grieff, J. Palies and A. Genuk.

The case came up before the police magistrate yesterday, but was remanded till tonight. Although the suspects are only charged with creating a disturbance, a more serious charge will probably be laid against them.

B. C. Municipalities

Mayor Hamilton returned last night from attending the convention of the Union of B. C. Municipalities at Salmon Arm. His Worship reports a well attended and successful meeting, fifty delegates being present

One important matter that Mayor Hamilton brought up and which was unanimously carried, was a proposal to amend the Municipal Clauses Act, to permit of the consolidation of the debenture debt. This recommendation will be made to the government and will no doubt be sanctioned.

The following are the new officers:

Pres.—Mayor Planta, Nanaimo.

Vice-Pres.—Mayor Robinson, Kamloops.

Sec.-Treas.—Reeve Bose, Surrey.

Executive Committee—Mayor Lee, New Westminster; Ald. Enright, Vancouver; Reeve Byrne, Burnaby; Reeve Sutherland, Kelowna; Mayor Hamilton, Revelstoke; Mayor Bannerman, Victoria.

$1,000,000 Deal

British capitalists have taken an option on the Dominion Trust Skyscraper building at the corner of Hastings and Cambie streets, Vancouver, involving a purchase price of approximately $1,000,000. The option given the old country interests was confirmed at a meeting of the directors yesterday.

This deal marks a high water point in the history of Vancouver realty, and it is believed to be the largest individual transaction ever put through in the city. The identity of the intending purchasers has not yet been divulged, but it is stated that it is their intention to invest vast sums in Vancouver property.

Dominion Wins

Ottawa, Nov. 11.—The department of Justice has been notified by cable that the appeal of the Burrard Power company has been dismissed by the judicial committee of the Privy Council.

This appeal affects the right of jurisdiction over water rights in the railway belt in British Columbia and therefore the provincial government was interested in it. The company disputed the right of the Dominion government to make regulations affecting water powers in the twenty-mile belt on each side of the C. P.R. main line, contending that the provincial water act governed. This contention was not entertained by the trial judge and the decision has now been upheld by the Privy Council. This finally decides the Dominion's right to deal not only with the timber, mioerals but water and other resources in the belt.

WANTED—Good live Salesman, to sell Camrose property. Easy seller, good commission. Address, P. O. Box 1365, Calgary.

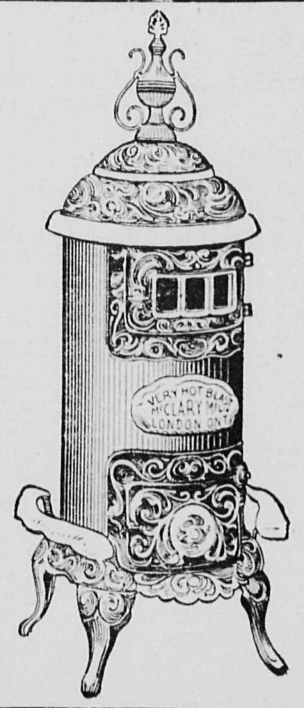

Heaters

We are showing a large stock of Heating Stoves at prices that cannot be beaten. Base Burners, combination wood and coal stoves, Blazers, Box Stoves, Air Tight Heaters, Oil Heaters, etc. Sask-Alta Kootenay and Hotel Ranges always on hand.

SHERWIN-WILLIAMS PAINTS

Bourne Bros.

Look! What's Doing in Boys' Clothing

It is not a question of "can you afford to buy your son a suit just now," but, rather, "can you afford not to."
Boys' Suits that were from $4.50 up to $6.00.

NOW $2.50

They are a few odd lines which we are clearing out and there is every size in the assortment.
SEE OUR WINDOW

McRae Mercantile Co., Limited
Men's and Boys' Outfitters

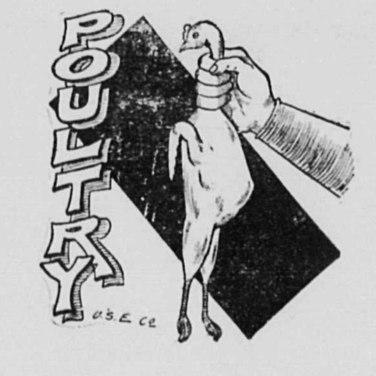

Choice Poultry and Meats

We're not crowing idly—we're just assuring the public that our present stock of Meats and Poultry is the best we ever offered. The Poultry is dry-picked, young and tender. The meats are the choicest—every portion is cut from young stock. Leave us an order and you will come again.

Revelstoke Meat Market, Ltd.

Under New Management. Wm. Boyd, Proprietor
HALCYON HOT SPRINGS SANITARIUM
The Greatest Health Resort on the Continent
Natural Hot Water, 124 Degrees of Heat
Natural Hot Water in Baths. Open All Year
Rates from $12 to $15 Per Week

Doors, Windows, Moudings, Turnings, Etc.
Write for Prices to
Revelstoke Sash & Door Co. Ltd
REVELSTOKE, B. C.

The Mail-Herald

PUBLISHED WEDNESDAY AND SATURDAY AT

REVELSTOKE, B. C.

Interior Publishing Company, Limited

Subscription Rates

Including postage to England, United States and Canada.

By the year [through postoffice].....$2.50
Half " " " 1.50
Quarter " " " 1.00

JOB PRINTING promptly executed at reasonable rates.

TERMS—Cash. Subscription is payable in advance.

ADVERTISING RATES.

Legal insertion 5 cents per line each subsequent insertion Measurements Nonpariel [12 lines make one inch]. Store and general business announcements $2.50 per inch per month. Preferred positions, 25 per cent. additional. Births, Marriages and Deaths 50c. each insertion.

Land notices $7.50 All advertisements subject to the approval of the management. Wanted and Condensed Advertisements:—Agents Wanted, Help Wanted, Situations wanted, Situations Vacant, Teachers Wanted, Mechanics Wanted, 10 words or less 25c., each additional line 10 cents. Changes in standing advertisements must be in by 9 a. m. Tuesday and Friday of each week to secure good display.

CORRESPONDENCE invited on matters of public interest. *Communications* to Editor must be accompanied by name of writer, not necessarily fo publication, but as evidence of good faith. Correspondence should be brief.

HARVEY, McCARTER AND PINKHAM

BARRISTERS, SOLICITORS, ETC.

REAL BANK BUILDING REVELSTOKE, B. C.

Money to loan.
Offices—Revelstoke, B.C., Cranbrook, B.C.

GEO. S. McCARTER, A. M. PINKHAM, Revelstoke, J. A. HARVEY, Cranbrook

WILLIAM I. BRIGGS

Barrister
Solicitor, etc.

Solicitors for:—
THE CANADIAN BANK OF COMMERCE,
THE MOLSONS BANK, ETC.

FIRST ST., - REVELSTOKE, B.C.

ROBERT SMITH

Provincial Land Surveyor, Mining Surveyor Engineering

McKENZIE AVENUE
BOX 106, REVELSTOKE

C. W. O. W.

Mountain View Camp. No. 229

Meets Second and Fourth Wednesdays in each month, in Selkirk Hall. Visiting Woodmen cordially invited to attend.

W. E. OSBORNE, Con. Com.
JAS. McINTYRE, Clerk.

Kootena Lodge, No. 15, A. F. & A. M.

The regular meetings are held in the MASONIC TEMPLE, Oddfellows' Hall, on the third Monday in each month at 8 p. m. Visiting brethren are cordially welcome.

J. T. POLLOCK, MASTER.
CHAS. J. AMAN, SECRETARY

SELKIRK LODGE 12, I. O. O. F.

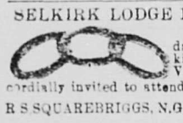

Meets every Thursday evening in Selkirk Hall at 8 o'clock Visiting brethren are cordially invited to attend.

R S SQUAREBRIGGS, N.G. J. MATHIE Sec

Cold Range Lodge, K. of P. No. 26, Revelstoke, B. C.

Meets every Wednesday except Third Wednesday of each month, in the Oddfellows Hall at 8 o'clock. Visiting Knights are cordially invited.

D. A. McDONALD, C. C.
G. H. BROCK, K. of R. & S. and M. of F.

Court Mt. Begbie 3461

Meets in I. O. O. F. Hall next to Tapping's Opera House, every second and fourth Monday in month.

Visiting brethren cordially welcomed.

C. R., CLARENCE HARTE.
Rec.-Sec. H. W. EDWARDS

COLUMBIA CAMP No. 15071,
MODERN WOODMEN OF AMERICA

Meets every Tuesday night in Odd Fellows Hall, 2nd st., west.

All visiting neighbors are invited to attend

A. T. ANTHONY, Consul. WM. S. SLOAN, Clerk.

Mrs. Hermann McKinney

Teach of Voice, Piano and Organ

Pupils prepared for Toronto Conservatory of Music. Examinations.

Studio: Second Street

The Mail-Herald

UNION LABEL

SATURDAY, NOV. 12TH, 1910.

We are glad that the city council recognizes that they have been in the hands of the engineers all this time and that they have only themselves to blame in the way the estimates at the power house have comeout. We are still more glad to see that they have made up their minds not to be caught napping again and that our suggestion of making sure that when they come to the people again for money to complete the plant they are asking for enough for every contingency, will be followed out.

The man who edits the average country newspaper, says an exchange cannot well avoid treading on someone's toes annually and must expect to be censured often for unintentional failures; must expect hard work and little thanks; must expect to be called a coward because he does not "pitch into" everything that somebody thinks is wrong, and a fool if he speaks out too plainly what he thinks on the public evils; he must expect to grind other people's axes and turn the grind stone himself. Still we think it is one of the noblest professions on earth; the one in which the earnest man can do the most good to his fellow man and in which an honorable man can wield much power for good.

The Royal Commission on Industrial Training and Technical Education, which is touring the West at this season, would do well to stop off at Revelstoke and study the advantages of this district from a practical point of view. The Commission will give particularattention to manufacturing industries, agriculture mining and lumbering, all of which we can practically demonstrate in the vicinity of Revelstoke. We think that the Board of Trade should endeavor to secure a sitting of the Commission in this city.

In regard to the new Liquor Act the Slocan Recocd has the following paragraph, which we most heartily endorse:

"It is about time the new Liquor Act had a rest. Newspapers have given too much prominence to it largely due to the efforts of a press correspondent in Victoria, doubtless hired to give publicity to every outrage perpetrated in its alleged enforcement. The aim of all legislation should be to protect the citizen in his lawful undertakings, and not to persecute him. A law that does not give the same privileges to all is class legislation and is an infringement of the liberties of a portion of the community."

Y. M. C. A. CAMPAIGN.

Next week the Y. M. C. A. will commence a vigorous campaign throughout the city to raise its membership to fourhundred, and we sincerely hope that the movement will be fraught with the success anticipated. The Y. M. C. A. enjoys, and deservedly so, the goodwill of the public to such an unlimited degree that it would be surprising if any reasonable demand which it made upon the community should not be satisfied. It would be difficule to over estimate the value of the Association to Revelstoke, as the influences for which it stands in its gymnasium, reading room, social meetings, etc., prevade all classes of society and tend to make the best and highest citizens. Its own special work of physical and mental training, its home life and refined example of educating and giving manliness and chafacter to our men and boys, help to develop in the mind wholesome thoughts and healthy bodies, the emblems of good citizenship and sterling manhood. Its instruction teaches that physical laws must be observed and health maintained in order that the intellectual powers may be properly developed.

The Y. M. C. A. has done a great deal for the city of Revelstoke and for the C. P. R., and no more laudable movement than the increase of its members could be encouraged by public sympathy and support.

PHYSICAL TRAINING.

We heartily approve of the movement just started by the Y.M.C.A., for the organization of ladies classes at the gymnasium and believe that it will fill a long felt want in this city. Every encouragement has been given to the men and boys of Revelstoke to have healthy exercise, and physical training, and there is no reason why the same privilege should not be offered the girls. Physical exercise is a great factor in producing strong healthy womanhood, and especially do those girls who spend day after day in offices, leading sedentry lives require exercise in muscle and limb to keep them in good health. Physical perfection can only be obtained by continuous use of all the parts of the body which will have the effect of causing the glow of health to spread through out the whole system. Full blooded men and strong healthy women are needed to build up the Canadian race and this will only be brought about by physical exercise, clean living and a high sense of moral life. We would condemn those prudes who would raise objections to this new scheme of ladies gymnasium classes, as being too narrow minded to look at their own feet, and we are heartily in accord with the movement as being one of the best that has ever been organized in Revelstoke.

A SHAMEFUL PROPOSAL

It is difficult for the ardent Imperialist to comprehend why all these changes in old and time honored customs that have been such a feature of the British Empire, are being discussed with the idea of adopting new schemes whereby the colonies will have distinct marks of the respective individuality. It rather savors of the children of a generous parent who are continually asking for little odds and ends to adorn themselves and make them conspicuous, quite putting into the background the personality distinction of their family name and old timed dignity. The latest movement now is the subject of the creation of an Empire Flag. What is the matter with the grand old Union Jack, the flag unde which heroes have fought and died for their country? Isn't it good enough for the new children to live under and see in it the embodiment of all the magnitude and glory of the British Empire. To change the Union Jack would be to cast insult upon the hundreds and thousands who have served under it and sacrificed everything for it. If the dear old Union Jack was good enough for the past hundreds of years for our ancestors who made England's name and who through its medium placed Great Britain in the fore front of the world's mightiest powers, surely it is good enough for us at the present time to live under in peace and prosperity, and shame on those who would try and change it even to satisfy the whims of the children colonies who seem to be anxious to put the mother country in the back ground and extol themselves as the heads of this great British family.

CORRESPONDENCE

Editor Mail-Herald:

Dear Sir—Will you be good enough to make public, for the information of those interested in mining in your district, that I shall be glad to receive particulars of progress made during 1910 at all district mining properties. The information desired is that relative to development work done, ore production (if any), plant and machinery put in, buildings and other surface improvements made, transportation facilities provided, and all other details showing the year's progress. It will not be practicable for me to visit all the mining camps before preparing the several reviews and summaries I have undertaken to supply, so districts can only have notice in proportion to the particulars received. My reviews will be given wide publicity, arrangements to that end having already been made, so I hope to receive from mining men in your district the information requisite to allow of its being given due prominence.

Communications should be addressed to me at Nelson, B. C., and to be of most service should reach me as soon as practicable, and not later than the end of the current month, since my "copy" will have to be ready for the printer by the end of the first week in December. In cases, though, where information shall be late, I shall use it to advantage of district concerned.

Thanking you in exchange for your kind assistance, I am, yours truly,

E. JACOBS.

Wake Up!

His Majesty King George gave this advice when Prince of Wales, and it is desirable, nay, it is absolutely necessary, that the people of Western Canada, and especially the residents of this wonderful Columbia Valley, wake up, and keep awake, to the great future that is open to them for exploitation:

The people of Great Britain are just awakening to the fact that the lower mainland of the Pacific coast is the most prolific garden of promise and fulfilment that exists in Canada.

The more active business mind of the American has been realizing this for years past; hundreds of American farmers have sold out their belongings and migrated to British Columbia—acted vigorously as usual—with the result that, whilst British capitalists have been considering where to utilize their capital (at a small percentage of profit), their cousins, from the United States, have been acquiring control of utilities and lands which produce profits of from 10 per cent. to 50 per cent. today, and give evidence of rising into cent per cent.

British merchants, particularly, should wake up and keep their eyes on the Pacific coast of Canada, and especially on West Kootenay and Revelstoke in particular.

Remember Prince Rupert Sale

Do you want another chance? We are selling the closest in lots at Port Mann the new C. N. R. town on the Fraser across from Westminster. Wharves now being constructed and the Townsite is being cleared hundreds of men at work. Our lots are in Section 9, only 400 yards from the water, and across the road from the proposed car shops. The C. N. R. townsit? sale is in March and our lots will then fetch the highest prices. Get in now. Terms only $15 monthly. This is the subdivision which is causing the excitement at Port Mann. Write us today for maps. The Port Mann Land and Investment Co., 808 Dominion Trust Buildings, Vancouver, B. C. t.c.

Home Building

Now that the year is fast drawing to a close it will be pleasant to look back upon the growth of our city and the rapid spread of the residential sections of Revelstoke. We are distinctly a city af homes. Descriptions are very often alluring and flowery language frequently tends to exaggerate the advantages of a place; but what writer is there but will, if enthusiastic over his subject and knowing it to be a good one, enlarge, unconsciously, on its merits? No more eloquent demonstration of the evident satisfaction of those coming to Revelstoke, can be seen than in the number of new houses springing up on all sides. Not only is the apparent desirability of living here shown, but those who are building, are erecting houses of no mean prportion and judging by the plans in the hands of several local architects and contractors, the general inclination tends to design of a high class nature. Look where you will, you may see our homes springing up, homes that would do justice to a city far larger and wealthier than Revelstoke.

That the new comer is pleased with the city and its environment has been proved this year, and when home life is demonstrated so largely, the desire to live here will be even more strongly developed. By the beautifying of homes, and the elevation of refined life in our city, the standard of morals will be correspondingly raised. And not only should the actual homes be improved but also the city as a whole. It should therefore be our general ambition here each and all of us to do our share for the elevation of the community.

Ladies' Hair Cheaper

An imperial edict, issued by the Emperor, commands all representatives of the Chinese government stationed outside of China to cut off their queues. The edict takes immediate effect. It is made applicable especially to all members of the diplomatic force. The edict directed against foreign representatives of the government is the first step toward carrying out a plan which the Chinese government formed some time ago, gradually to compel all Chinamen to remove their queues. It is expected that the next order will apply to the army and navy and that after that the rest of the Emperor's subjects will be commanded to remove their queues.

The ladies are rejoicing over the fact that new order will tend to cheapen the price of buns, rats curls, switches, etc.

Strike of C. P. R. Engineers

Montreal, Nov. 10.—The strike of locomotive engineers which threatened last Saaurday on western railways is regarded as a very serious possibility, western Canadian roads being involved. No definite information is available at C. P. Railway headquarters, as it is stated that matters are being handled entirely by Second Vice-President William Whyte. J. G. Bury, who was confezring with the executive here, is in Winnipeg.

Shiloh's Cure

quickly stops coughs, cures colds, heals the throat and lungs. . . . 25 cents.

INSURANCE

is something every one should have. We make a specialty of all branches.

Fire, Life, Aeeident and Health Insurance

Banff Hard Coal.
Wellington Soft Coal
Mixed Cordwood.

RENTS COLLECTED HOUSES TO LET MONEY TO LOAN

REVELSTOKE GENERAL AGENCIES, Ltd.

REAL ESTATE, LIFE, FIRE AND ACCIDENT INSURANCE

You judge a pair of shoes somewhat by the way they look—perhaps you judge them more by the way they feel, but rest assured that if they do not feel comfortable, the chances are ten to one that they will not look well. You cannot be at peace with a shoe unless it feels comfortable, and no shoe can be comfortable unless it fits. If it fails to fit it will soon lose shape, for you cannot be comfortable in a vice—the foot or the shoe must yield.

Now **Ames-Holden** Royal Purple shoes for women embody just these features—perfect fit, perfect style, and with it the maximum measure of full comfort, and that is why so many women ask for

AMES-HOLDEN SHOES

SHIRTS INSURED FREE

It costs money to insure your life or property, but it costs you nothing to insure your shirts, **IF YOU WEAR THE**

H.B.K. BRAND

Buckskin Cloth Shirt

because **IT IS INSURED BY THE MAKERS AGAINST RIPPING. IF IT RIPS** you get another shirt absolutely free of charge to you. This shirt insurance policy is attached to **EACH H. B. K. BUCKSKIN CLOTH SHIRT SOLD.** Ask your dealer to show you **THE SHIRT WHICH CANNOT RIP.**

In it you'll find a heap of **ROOM**, a heap of **QUALITY**, and a heap of **COMFORT**, making three heaps of shirt **SATISFACTION.**

H. B. K. **BUTTONS** sewed on by hand—Cannot come off.

H. B. K. **BUTTON HOLES** bar-tacked—Cannot break.

H. B. K. **SEAMS** all double stitched and anchored—Cannot rip.

Extremely large body and long sleeves.

For Sale by the Leading Dealers Throughout Canada.

Made and guaranteed by the **HUDSON BAY KNITTING CO., MONTREAL.**

105

Shirtmakers to The Workingman.

THE MOLSONS BANK

INCORPORATED 1855

Capital Paid Up $4,000,000
Reserve Fund - - $4,400,000

Has 77 Branches in Canada, and Agents and Correspondents in all the Principal Cities of the World.

A GENERAL BANKING BUSINESS TRANSACTED

SAVINGS BANK DEPARTMENT

At all Branches. Interest allowed at highest current rate

REVELSTOKE, B. C. Branch, W. H. PRATT Manager.

RYRIES

CHRISTMAS GIFT MAKING

IS made very easy by a "RYRIE" Catalogue. You can purchase from this just as satisfactorily as by visiting our store in person. We guarantee safe delivery—prepay all postal and express charges—and refund the money if the goods are not perfectly satisfactory.

CATALOGUE F

will be mailed upon request. This contains 132 pages, in colors, of Diamonds, Jewelry, Silverware, China, Novelties, etc.

RYRIE BROS., LIMITED

Diamond Merchants, Jewelers and Silversmiths

134-136-138 YONGE ST., TORONTO

JAS. RYRIE, President. HARRY RYRIE, Sec.-Treas.

FOR SALE

Hay, Oats, Wheat, Bran and Shorts

GEO. MATHESON & CO.

OFFICE: Cor. McKenzie Ave. AND SECOND STREET
PHONE 73.

HUTCHISON'S WAREHOUSE

THIRD STREET

Baled Hay

IN CARLOAD LOTS

C. W. HEMLING

DIDSBURY, ALTA.

Send Your Orders

To the undersigned for

Famous Galt Coal

Fire, Life and Accident Insurance

Full particulars of select building lots given upon application

W. B. Robertson

Great West Permanent Loan Company Agency

CEMENT BLOCKS

Manufactured for all classes of buildings

CEMENT AND LIME FOR SALE

FIRE CLAY AND FIRE BRICKS

For sale in large or small quantities at the lowest prices for cash
All kinds of building and plastering undertaken

Foote & Pradolini,

REVELSTOKE

Palace Restaurant

McKenzie Avenue

Fruit, Candies, Cigars, Tobacco.
Meals 35 cents.

A. H. Sing, Proprietor

Carriage and Sign Painting

Shop in alley back of E. J. Bourne's store, First Street.

First Class Work Guaranteed. Prices Reasonable

R. Z. CRAWFORD

Residence Cor. 3rd St. and Robson av

UNION HOTEL

ARROWHEAD, B. C.

Special Attention given to commercial men and tourists. First-class sample rooms. Finest scenery in British Columbia, overlooking Upper Arrow Lake.

W. J. Lightburne, Prop.

E. G. BURRIDGE

Tinsmith Repairs, Hot Air, Pipe and Furnace work

—WORK SHOP—

Connaught Ave. - Revelstoke

Still Doing Business

Headquarters for Bulbs. Two tons just arrived. Also a full line of seeds, ornamental stock, fertilizers, Bee supplies, spray pumps, implements and all garden requisites.

M. J. HENRY

3011 Westminster Road
A. R. McDOUGALL, - Manager

D. MACKERETH

JOBBING CARPENTER

Phone 276

Repairs Promptly attended to

Work Shop
Just back of
Skating Rink

Okanagan College

Summerland, B.C.

COURSES FOR 1910-11

Preparatory; High School; Two Years University; Business, including Stenography and Typewriting; Piano; Vocal.

Separate residences for young men and young women.

Well epuipped gymnasium.

FALL TERM OPENS SEPT. 21.

For Calendar and further particulars address the Principal

EVERETT W SAWYER

Fire Wood For Sale

To be cut and delivered as ordered during the winter months, in carload lots, two tier to the cord, fir or tamarac, green, $3.75 per cord, dry, $4.25, f. o. b. cars, Grindrod Siding and Enderby. Apply

Bernard Roxoman

ENDERBY, B. C.

ToProtect B. C. Fruit

The determination of the provincial authorities to allow nothing into British Columbia in the fruit line, except the very best was never better illustrated than yesterday, when Mr. Thomas Cunningham, inspector of fruit pests, condemned a car of Yellow Newton Pippins from California, making the second car of this fruit from the south refused within a week. These apples are infected with codlin moth, an insect said to be the dread of all apple growers and a pest most difficult to eradicate when once it has obtained a foothold in an orchard.

Mr. Cunningham states that an erroneous idea has prevailed that the codlin moth cannot become a serious menace on account of the comparatively cold climate in this northern country. Such is not the case at all, he maintains.

In accordance with the settled policy of the provincial horticultural officers special instructions have been issued to the inspectors to increase their vigilance and take no chances whatever with foreign fruit. Five thousand cloth posters with full instructions relative to the use of a lime sulphur solution for spraying have been printed and are to be distributed by the farmers' institutes and provincial constables. These posters also give instructions on pruning and the burning of all debris from orchards. Furthermore, they contain the pointed reminder that under the British Columbia Horticultural Act the orchards of all persons not complying with these regulations may be destroyed at the owners' cost.

Newspaper Advertising

The world generally is waking up to the fact of the value of newspaper advertising and prominent business men have been recently speaking on this subject. Sir Thomas Dewer says: 6

"Advertising should be done consistently and persistently for at least three years before a return should be expected. Of course there must be value. More money could be spent in pushing a bad article than in anything else; value must be combined with a judicious display of advertising.

Sir Thomas told a story against his own countrymen, who were, he said, "sometimes afraid that when an article was largely advertised they had to pay for the advertisement. That was of course, a mistake, for the increased turnover created by the advertisement enabled the proprietor of the article to sell it at a lower price."

THE CLEAN PAPER.

The value of the newspaper as an advertising medium was also referred to by Mr. H. Gordon Selfridge. In London, he said, the opportunities for the department store to appeal to the public were almost without limit, but, in his judgment, the best and surest results were to be obtained through the columns of widely circulated journals. He added, however, that this medium did not produce results commensurate with the enormous number of papers printed and distributed. Papers he thought, owed it to their advertising clients to help to make the advetisements read, to publish only clean news and to refuse advertising matter of a low or sensational nature.

Mr. Stewart Dawson also emphasized this point The editors of news papers should, he thought, publish articles explaining to the public why they should buy advertised articles.

The foregoing despatch, giving the views of some of the greatest advertisezs in London, will be read with interest by the advertising public of Revelstoke.

The Optimistic Citizen

The man with a grouch is one of the difficulties confronting the building up of a town. The community kicker is a depressing, discouraged individual who reads blue ruin and failure in the brightest of sunrises, and prediction of disaster in the most glowing and beautiful of sunsets. With fault-finding and criticism he throws a damper on the spirits of those who are making efforts to improve the community and scoff at any evidence of enthusiasm.

"This town's good enough for me just as it is," he grudgingly ejaculates when approached to support proposed improvements. As a matter of fact this remark has been made by supposedly public-spirited men as well as by chronic kickers, men who had some influence with people in their community. But it is a grumpy, grouchy remark, nevertheless, indicative of the standstill citizen who is in a stagnant pool of pessimism.

The optimistic citizen! Fortunately optimism is stronger than pessimism or there would be a little tendency towards broading ideals of citizenship. The optimistic citizen is the salvation of the community, the strong supporter of its best interests. Every movement tending to better the town from the sanitary to the aesthetic, he cheerfully assists.

He and his neighbor may not agree as to the best kind of a sidewalk for community use, but if the town agrees with his neighbor, he falls into line without grumbling. He has opinions, but he does not make a barbed wire fence of them, by which fellow citizens may be scratched and tormented. He is willing to be the most insignificant in a long line of workers if the work is for a good cause, uphill and not downhill.

We want in this city more optimistic citizens, willing to labor in a good cause without pay, to preach a gospel of civic cheerfulness, and to give a helping hand wherever needed.

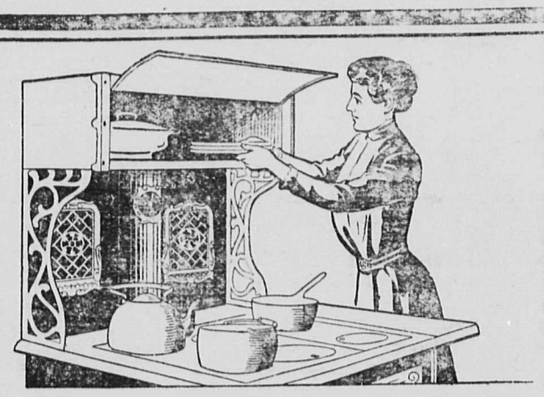

A Larger Warming Closet

than ever, in the Kootenay Steel Range, because the improvement in the operation of the door adds nearly five hundred cubic inches to its capacity. Every inch inside can be used—and you can always depend upon it for keeping your food piping hot while you wait for some special dish to finish cooking. Made of heavy polished sheet steel, durable and easily cleaned. Besides this important feature, there are many exclusive advantages for you in the

KOOTENAY Steel Range

and the nearest McClary agent will point them out to you. He will show you why your money will be best spent for a Kootenay. Write today to the nearest McClary branch for Kootenay booklet. 53

McClary's

London, Toronto, Montreal, Winnipeg, Vancouver, St. John, N.B., Hamilton, Calgary

FOR SALE BY BOURNE BROS, REVELSTOKE

Hydro-Electric Number

The publishers of the Canadian Electorical News have issued an Hydro Electric number which is particularly interesting at this time. It contains a forty page illustrated description of the 110,000 volt transmission system constructed by the Ontario government for the purpose of distributing Niagara power to the municipalities throughout south-west ern Ontario. The history of the project, the agreements between the Commission, The Ontario Power Co. and the municipalities, and the many interesting features pertaining to the construction of the high tension transmission line and the various distributing stations, are for the first time reviewed at length in one publication. There is also a biographical sketch of the chief engineer, Mr. P. W. Sotham, this being the fifth in the series "The Makers of Electrical Canada."

Hugh C. MacLean, limited, Toronto, are the publishers.

Shiloh's Cure quickly stops coughs, cures colds, heals the throat and lungs. - - - 25 cents.

MONEY BACK IF YOU ARE NOT SATISFIED

GIN PILLS ARE GUARANTEED

Every box of GIN PILLS is sold with a positive guarantee of money back if they fail to give prompt relief and to effect a cure if properly used.

We know just what GIN PILLS have done for others and will do for you.

We know that GIN PILLS have been sold in all parts of Canada for years and to-day are the most popular and most effective kidney remedy in the world.

We know that GIN PILLS will promptly soothe the irritated Bladder, relieve congestion of the Kidneys, take away the soreness in the Back and through the hips, and completely cure Kidney Trouble and Rheumatism. We positively guarantee that GIN PILLS will do this and we pledge ourselves to return your money should GIN PILLS not do all that we claim for them.

Buy GIN PILLS on this guarantee, backed by the largest wholesale drug house in the British Empire.

50c a box—6 for $2.50—at dealers or from us direct. Sample box free on request. National Drug and Chemical Co., Dept. W., Toronto. 54

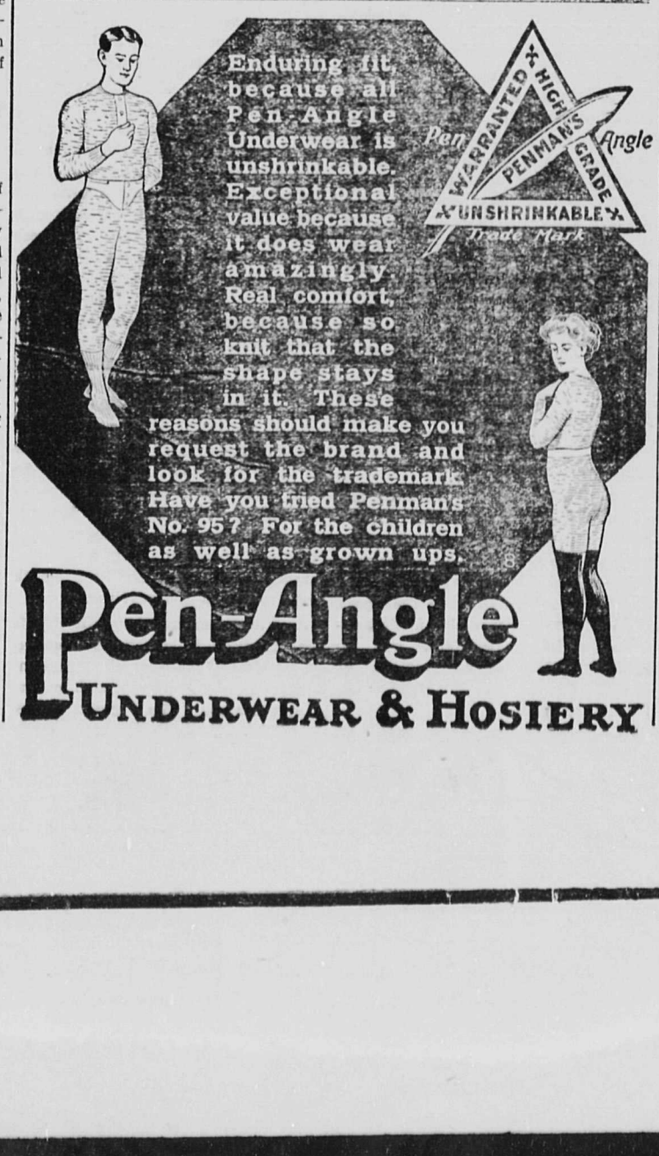

LIQUOR ACT, 1910.
(Section 42.)

NOTICE is hereby given that, on the first day of December next, application will be made to the Superintendent of Provincial Police for a renewal of the hotel license to sell liquor by retail in the hotel known as the Glacier House hotel, situated sh Columbia.

Dated this 10th day of Oct., 1910.
at Glacier, in the Province of Brit-
C. P. R.
ct 15 Nov 17 Applicant

LIQUOR ACT, 1910
(Section 42.)

NOTICE is hereby given that, on he first day of December next, aplication will be made to the Superintendent of Provincial Police for a renewal of the hotel license to sell liquor by retail in the hotel known as the Queen's hotel, situated at omaplix, in the Province of British Columbia.

Dated this 11th day of Oct., 1910.
J. H. YOUNG,
Oct. 15 Nov. 17 Applicant.

LIQUOR ACT, 1910
(Section 42.)

NOTICE is hereby given that, on he first day of December next, application will be made to the Superintendent of Provincial Police for a enewal of the hotel license to sell liquor by retail in the hotel known s the City hotel, situated at Arrow head, in the Province of British Columbia.

Dated this 10th day of Oct., 1910.
JOHN CALEY,
Oct. 15 Nov 16 Applicant.

LIQUOR ACT, 1910.
(Section 42.)

NOTICE is hereby given that, on he first day of December next, aplication will be made to the Superintendent of Provincial Police for a enewal of the hotel license to sell liquor by retail in the hotel known as the Lakeview hotel, situated at Arrowhead, in the Province of British Columbia.

Dated this 10th day of Oct., 1910.
CHAPMAN & IRVIN,
Oct. 15 Nov 17 Applicant.

LIQUOR ACT, 1910
(Section 42.)

NOTICE is hereby given that, on the first day of December next application will be made to the Superintendent of Provincial Police for a renewal of the hotel license to sell liquor by retail in the hotel known as the Lardeau hotel, situated at Comaplix, in the Province of British Columbia.

Dated this 11th day af Oct. 1910
RUSSELL M. EVANS,
Oct. 15 Nov. 17 Applicant.

LIQUOR ACT, 1910.
(Section 42.)

NOTICE is hereby given that, on the first day of December next, application will be made to the Superintendent of Provincial Police for a renewal of the hotel license to sell liquor by retail in the hotel known as the Criterion hotel, situated at Camborne, in the Province of British Columbia.

Dated this 10th day of Oct., 1910.
F. T. ABEY,
Oct 15 Nov 17 Applicant.

LIQUOR ACT, 1910.
(Section 42.)

NOTICE is hereby given that, on he first day of December next, application will be made to the Superintendent of Provincial Police for a enewal of the hotel license to sell liquor by retail in the hotel known as the Eva hotel, situated at Camborne, in the Province of British Columbia.

Dated this 10th day of Oct., 1910.
H. G. WARE,
Oct 15 Nv 17 Applicant.

NOTICE
Revelstoke Land District.
District of West Kootenay.

Take notice that H. W. Crawford, of Gerrard, B. C., occupation engineer, intends to apply for permission to purchase the following described lands:

Commencing at a post planted ten chains from the south east corner of Fullmer's pre-emption, Lot 7491, thence west 40 chains along the south boundary of Lot 7491, thence south 20 chains, thence east 40 hains, thence north 20 chains to oint of commencement, containing 80 acres, more or less.

Dated August 27th, 1910.
HECTOR W. CRAWFORD
Located by W. E. Glenn, Agent.

E. F. Tucker, the local photographer, will make liberal reductions on all photographs taken by him until January 1st, 1911. Come early in the day for best results. tc.

WANTED

OR SALE—278 acres facing Eagle River, Sicamous, $30 per acre. For terms apply to E. A. Harris, 1109 Langley, Victoria, B. C.

'ATURNITY NURSE—The undersigned is prepared to take Maturnity Cases at her home or at the home of the patient.—Mrs. W. G. Watson, Box 38. Oct 5 1 mf

'ANTED — Scotchman, married, wants position on farm or ranch, nineteen years experience in Montana and Saskatchewan. Disengaged after October 14th. Address Box 163, Oxbow, Saskatchewan.

ROOM AND BOARD—Apply to Mrs. I. Morgan, Fifth street, east 4t

NOTICE.

Notice is hereby given that, on the first day of December next, application will be made to the Superintendent of Provincial Police for renewal of the hotel license to sell liquor by retail in the hotel known as the Union hotel, situate at Arrowhead, in the Province of British Columbia.

Dated this 10th day of Oct. 1910.
W. J. LIGHTBURNE,
Oct 12 Nov 12 Applicant.

LIQUOR ACT, 1910.
(Section 42.)

NOTICE is hereby given that, on he first day of December next, application will be made to the Superintendent of Provincial Police for a enewal of the hotel license to sell iquor by retail in the hotel known as the Halcyon hotel, situated at Halcyon, in the Province of British Columbia.

Dated this 10th day of Oct., 1910.
WM. BOYD,
Oct. 15 Nov 17 Applicant.

NOTICE

IN THE MATTER OF AN APLICATION for the issue of a duplicate Certificate of Title to Lot 2, Block 6, Town of Revelstoke (Map 636).

NOTICE IS HEREBY GIVEN that t is my intention to issue at the xpiration of one month after the first publication hereof a duplicate f the Certificate of Title to the bove mentioned lot in the name of homas J. Graham, which Certifiate is dated the 25th of January, 898, and numbered 561K.

SAMUEL RAE,
District Registrar.
Land Registry Office, Nelson, B. C.,
October 15th, 1910.
Messrs. Harvey, McCarter & Co.,
Barristers, Revelstoke, B. C.

NOTICE TO CREDITORS.

n the Matter of the Estate of Thomas Harvey, deceased:

NOTICE is hereby given that all reditors and others having claims gainst the Estate of Thomas Harvey, late of Revelstoke, B. C., deeased who died at Revelstoke on or about the 38st day of December, 1909, are required to send to the ndersigned Solicitors for Thomas Kilpatrick, Executor of the Last Will of said deceased, within 60 days from ate full particulars of their claims, duly verified, and that fter that date the said Executor ill proceed to distribute the said state amongst those entitled thereto regard being had only to those laims of which said Executor shall have then received notice.

Dated October 12th, 1910.
IARVEY, McCARTER & PINKHAM
Solicitors for said Executor.
Oct. 15, Dec. 17.

NOTICE.

In the matter of an application for the issue of a duplicate Certificate of Title to an undivided ½ of lot 4949, Group 1, except 19 4-10 acres.

Notice is hereby given that it is my intention to issue at the expiration of one month after the first publication hereof a duplicate of the Certificate of Title to the above mentioned lands in the name of Thomas Kilpatrick, which Certificate is dated the 26th February, 1907, and numbered 6612A.

Samuel R. Roe,
District Registrar.
Land Registry Office, Nelson, B.C., November 3rd, 1910.

H. B. STONEX

Practical.. Machinist

Repairs of all kinds neatly done
Bicycle and Gun work a specialty
Estimates given on any class of work.

Front Street.

CANCELLATION OF RESERVE

NOTICE is hereby given that the eserve existing upon the lands embraced in Special Timber License No. 5848, situate in Kootenay District, cancelled, and that the said lands will be open for location under the provisions of the "Land Act" at nidnight on December 22nd, 1910.

ROBERT A. RENWICK,
Deputy Commissioner of Lands.
Lands Department, Victoria, B.C.,
15th September, 1010. td

NOTICE.

In the matter of an Application or the issue of a Duplicate Certificate of Title to Lot 8, Block 4, being part of Sections 27 and 34, Township 23, Range 2, West of the th Meridian, Town of Revelstoke, B. C., Map 636.

Notice is hereby given that it is my intention to issue at the expiration of one month after the first ublication hereof a duplicate of the ertificate of Title to the above nentioned lot in the name of Revelstoke Land Company, Limited, which ertificate is dated the 9th day of April, 1907, and numbered 6774A.

District Registrar,
SAMUEL R. ROE.
Land Registry Office, Nelson, B.C.,
September 13th, 1910. S17015

NOTICE.

Revelstoke Land District.
District of West Kootenay.

Take notice that W. B. Robertson, f Revelstoke, occupation, Insurance gent, intends to apply for permision to purchase the following decribed lands.

Commencing at a post planted at the north east corner of Lot 2772, unning north 40 chains, thence west 0 chains, thence south 40 chains, hence east 40 chains to the point f commencement.

WILLIAM BLAIR ROBERTSON
Dated Sept. 6, 1910. S.17-N16.

NOTICE.

Notice in hereby given that the artnership heretofore existing beween the undersigned and carried on nder the firm name and style of the Vest Kootenay Steam Laundry Com any, nas this day been dissolved by mutual consent, Mr. W. B. Robertson withdrawing from the partnership. The business in future will be carried on under the same firm name by lessrs, Earl Barraclough and W. G. Shearer, who will assume and pay ll liabilities of the late partnership rm and all debts due the late firm re payable to them

W. B. Robertson.
Earl Barraclough.
Wmf G. Shearer.
Witness, Geo. S. McCarter.

NOTICE TO CREDITORS.

In the Matter of the Estate of John McLennan, deceased.

Notice is hereby given that all creditors and others having claims against the Estate of John McLennan, late of Revelstoke, B. C., deceased, who died atRogers Pass on or about the 4th day of March, 1910, are required to send to the undersigned Solicitors for John B. McKenzie, Administrator of the Estate of the said deceasen, within 60 days from date full particulars of their claims, duly verified, and that after that date the said Administrator will proceed to distribute the said estate amongst those entitled thereto regard being had only to those claims of which said Administrator shall have then received notice.

Dated October 27th, 1910.
Harvey, McCarter & Pinkham,
Solicitors for said Administrator.

LIQUOR ACT, 1910
(Section 42.)

NOTICE is hereby given that, on the first day of December next, application will be made to the Superintendent of Provincial Police for a enewal of the hotel license to sell iquor by retail in the hotel known as the St. Leon hotel, situated at St. Leon, in the Province of British Columbia.

Dated this 10th day of Oct., 1910.
M. GRADY,
Oct 15 Nov 17 Applicant.

LIQUOR ACT, 1910.
(Section 42)

NOTICE is hereby given that, on he first day of December next, application will be made to the Superintendent of Provincial Police for a enewal of the hotel license to sell iquor by retail in the hotel known s the Hotel Beaton, situated at Beaton, in the Province of British Columbia.

Dated this 14th day of Oct, 1910.
JOHN A. THEW,
ct. 15 Nov. 17 Applicant.

LOOK! LOOK AND READ!

Actual comparison of Eastern Catalogue prices, freight added, with

HOWSON'S PRICES

	Winnipeg price	Weight	Freight	Total	Howson's Price delivered
Kitchen Chairs	50c.	10lb.	23c.	73c.	" " 70c.
Kitchen Cabinet	$6.75	150lb.	$3.53	$10.72	" " $9.60
Dining Table	10.55	165lb.	3.87	14.42	" " 14.40
Dining Chairs	88c.	12lb.	28c.	1.16	" " 1.20
Dresser and Stand	8.95	150lb.	3.52	12.47	" " 13.00
" " "	1.25	160lb.	3.76	15.01	" " 14.00
Bed	3.55	60lb.	1.41	4.96	" " 5.20
Bed	5.35	68lb.	1.59	6.94	" " 7.20
Dominion Spring	2.40	60lb.	1.41	3.81	" " 4.00
Child's Cot	5.10	75lb.	1.76	6.86	" " 7.20
Ostermore Mattress	15.00				" " 16.50

We make our profit by shipping in car load lots, thereby saving freight rates. Bring catalogue giving description of other goods not specified in this list to our store and we will prove our statements. Remember we deliver goods and set up free from breakage.

R. HOWSON & CO - REVELSTOKE, B. C.

THE CANADIAN BANK OF COMMERCE

SIR EDMUND WALKER, C.V.O., L.L.D. D.C.L., PRESIDENT
ALEXANDER LAIRD, GENERAL MANAGER

PAID-UP CAPITAL, $10,000,000 RESERVE FUND, $6,000,000

HEAD OFFICE: TORONTO

LONDON, ENG.: 2 Lombard Street, E.C. NEW YORK: 16 Exchange Place
MEXICO CITY: Avenida San Francisco, No. 50

In addition to the offices named above the Bank has branches in every Province of Canada (including all the most important cities) and in the principal Pacific Coast seaports of the United States.

211 It is thoroughly equipped for the handling of collections and other banking business in the territory covered by these branches.

REVELSTOKE BRANCH--A. H. ALLEN, MGR.

THE REVELSTOKE WINE & SPIRIT CO.
LIMITED.

Import direct from country of origin.

WHOLESALE DEALERS ONLY.

REVELSTOKE B. C.

ORIENTAL HOTEL

suitably furnished with the choicest the market affords. Best Wines, Liquors and Cigars. Rates $1 a day. Monthly rate.

J. ALBERT STONE PROP.

Central Hotel

Abrahamson Bros., Props.

Enlarged and Improved. First-Class in every respect. All modern conveniences Large Sample Rooms.

Rates, $2.00 per day Special Weekly Rates

Revelstoke, B.C.

COAL! COAL!

Another car of Wellington Coal due to arrive. Book your orders now before it is all gone. Lethbridge Lump Coal always on hand, unsurpassed for domestic purposes. Good Nut Coal in stock. Orders promptly delivered.

S. G. ROBBINS

FIRE, LIFE AND ACCIDENT INSURANCE. PHONE 60

Cummings Transfer Co. Ltd.

Freight and Parcels Promptly Collected and Delivered
Baggage Transferred and General Draying
Furniture and Piano Moving a Specialty

Office—Corner Connaught Avenue and Second Street
Phone 276 REVELSTOKE, B.C. Night Call 71

SNOWSHOES

New Line
Stirrup Attached

$6.50

F. B. WELLS

Fur Buyer and Exporter
Old Town, - Revelstoke, B. C.

A RAINY DAY NEED NOT INTERFERE WITH THE ENJOYMENT OF YOUR OUT DOOR WORK OR SPORT

WEAR A TOWER'S FISH BRAND SLICKER

It is guaranteed to keep you dry in the hardest storm.

SOLD EVERYWHERE

TOWER CANADIAN CO., LTD. TORONTO, CANADA

Bowling Schedule

Fri., Nov. 11—C.P.R. v Y. M.C.A.
Mon., Nov. 14—Dents v Corleys.
Tus., Nov. 15—J. B. C. v Businessmen.
Fri., Nov.18—Businessmen v Dents.
Mon., Nov. 21—C.P.R. v Corleys.
Wed., Nov. 22—Y.M.C.A. v Dents.
Fri., Nov. 25—J.B.C. v C.P.R.
Mon., Nov. 28—Businessmen v Corleys.
Wed., Nov. 30—Dents v J. B. C.
Fri., Dec.2—C.P.R. v Y.M.C.A.
Mon., Dec. 5—Businessmen v Dents.
Wed., Dec. 7—Corleys v J. B. C.
Fri., Dec. 9—C.P.R. v Dents.
Mon., Dec. 12—Y.M.C.A. v Corleys.

N. B. Gilbert, representing the fruit magazine of Vancouver, B. C., was a visitor in the city on Thursday, en route for the National Apple show at Spokane.

HEAVY DRINKER CURED

Samaria Cured Him, and He Helps Others

A man who has been released from the awful cravings of drink, and whose first thought is to help others, shows the spirit of true brotherhood and philanthropy. Read his letter!

The Samaria Remedy Co., Toronto, Ont.

Will you please send me book on drink, also circulars relating to your valued remedy, for the drink habit. I wish to hand these to a friend who is going to ruin through drink. You will remember that I have taken your remedy, and I find it all you claim it to be. I never think of taking or using strong drink in any way, as all desire for it has left me. I cannot speak too highly of your wonderful remedy. You may use my name in any way you wish in public.

H. Lilywhite, Bridgen, Ontario.

Samaria Prescription is tasteless and odorless, and dissolves instantly in tea or coffee, or can be mixed with food. It can be given with or without the patient's knowledge. It removes the craving for drink, builds up the system and restores the nerves. Drink becomes distasteful and even nauseous.

Drink is a disease, not a crime. One drink of whiskey always invites another. The inflamed nerves and stomach create a craving that must either be satisfied by more whiskey or removed by scientific treatment like Samaria Prescription. Samaria Prescription has been in regular and successful use by Physicians and Hospitals for over ten years.

If you know of any family needing Samaria Prescription, tell them about it. If you have a husband, father or friend that is drifting into drink, help him save himself. Write to-day.

A FREE TRIAL PACKAGE of Samaria Prescription, with booklet, giving full particulars, testimonials, price, etc., will be sent absolutely free and postpaid in plain sealed package to anyone asking for it and mentioning this paper. Correspondence sacredly confidential. Write to-day. The Samaria Remedy Co., 46 Jordan Chambers, Jordan St., Toronto, Canada. Also for sale by C. R. Macdonald, Druggist, Revelstoke.

Fire Alarm Boxes

FIRE BRIGADE NO. TWO.

Box No. 14—Corner First street and McKenzie avenue, C. B. Hume & Co.
Box No. 15—Corner First street nd Rokeby avenue, post office.
Box No. 16—Corner Second street and Government Road and Opera house.
Box No. 17—Corner Third street nd Campbell avenue, Globe Lumber company.
Box No. 18—C.P.R. station.
Box No. 24—Corner Fifth street nd McKenzie avenue, Catholic hurch.
Box No. 25—Corner Sixth street nd Orton avenue, W. A. Foote.
Box No. 26—Corner Fourth street nd Townley street, corner south rack.
Box No. 28—Corner Second street nd Robson avenue, Mrs. Baker.
Box No. 34—Fire Hall No. 2.
Box No. 35—Hospital.
Box No. 36—School.

FIRE BRIGADE NO. ONE.

Box No. 44—Fire Hall No. 1.
Box No. 45—Front street west, ear C. P. R. bridge.
Box No. 46—Corner King and Douglas streets, Palace Meat Market.
Box No. 47—Corner Second and Vales streets, back of court house.
Box No. 48—Corner Third and Chas. streets, Cowan block.
Signal for practice—not less than ix (6) slow strokes.
One (1) indicates line broken or re out.
Signals are given thus: 2 strokes, nterval 5 seconds—4 strokes, Box 4. No. of box will also be shown n indicator at Fire Hall.

Coming Events

Nov. 12—Ladies' Royal Welsh Choir, 25 ladies from Cardiff, Wales. Seats $1.50, $1.00 and 75c., at Edison Theatre.

November 18.—St. Peter's Ladies' Guild entertainment, afternoon and evening. Opera House.

Dec. 3—Opera Singers in "Managing Mildred," direction of C.P. Walker. Edison Theatre.

December 7.—Third Annual Masquerade Ball by Fire Brigade No. One. Opera House.

an. 4—The Merry Musicians, direction of C. P Walker Edison Theatre.

eb. 10—The Lyceum Players and Signor Romanilli, an Italian harpist, direction of C.P. Walker Edison Theatre.

an. 21—"Stubborn Cenderella." In the Opera House.

C.P.R. Timetable

WESTBOUND.

No. 1, arrives 6:45 a.m., departs 7:05 a.m.
No. 97, arrives 6:55 p.m., departs, 7:15 p.m.

EASTBOUND.

No. 2, arrives 12:30 midnight, departs 12:45 midnight.
No. 96, arrives 8:45 a.m., departs, 9:05 a. m.
South train leaves Revelstoke at 9 a. m., arrives Revelstoke 5:25 p.m.

Arrow Lakes Fruit

Under the heading of "Nakusp and the Arrow Lakes Fruit District" the illustrated fruit phamphlet issued by the joint committee that prepared the Kootenay exhibit for the National Apple show at Vancouver, has the following descriptive text:

For picturesque scenery, favorable climatic conditions, fertility of the soil and the immense area of cultivatable fruit lands, it is difficult to imagine a more desirable district for the seeker of a home and productive orchard than the various points along the shores of the Arrow Lakes. Within a radius of ten miles of Nakusp, the chief and central town of the district there are 25,000 acres of the very best fruit producing land to be found in the province awaiting the settler and investor.

A liberal return for the investment is assured in the one case and abundant enjoyment in the other.

The city solicitor of Toronto has given the opinion that firemen have no special privileges to travel at a greater rate of speed than private vehicles and any accident or damage caused by fast driving on the part of the firemen makes the municipality responsible. Legislation will be asked for at the coming session of the Legislature to give them the right of way.

In view of the overwhelming mass of evidence antagonistic to alum, it is recommended that its use in baking powders be prohibited by law.—United States Senate Committee Report.

Dr. PRICE'S CREAM BAKING POWDER

Made from Grapes

Approved by physicians and food officials, both State and National. Awarded highest honors by the great World's Expositions, and proved of superior strength and purity by the official tests.

No Alum No Lime Phosphate

HOPE SPRINGS ETERNAL

Spirit of Dogged Determination Will Win Out

Within the past few years a wonderful development has been witnessed in British Columbia, particularly in Vancouver and those parts of the province which are immediately subject to the influence of the national transcontinental railway now under construction through the north.

In what has taken place here considerable support can be found for the philosophy that material progress is occasioned, not altogether by the natural possibilities of a country, but as well by certain galvanizing forces operating in the people who inhabit it. In fact we are of opinion that the one influence is just as much responsible for progress as the other. The determination of the precise moment at which this forward movement shall begin, and the extent to which its influence shall be extended is difficult to determine being entangled in a confusion of causes and consequences.

This may be true of all places and of all times, to some extent. The same speculations which are heard, in these unsettled regions, as to their future possibilities and probabilities, might have been heard in the first colonies, which the Pilgrim Fathers planted, on the shores of the American continent. Nobody could then foresee that, from the activity set afoot there, when the axes were busy in making the first clearings in the forest, that within a few generations nearly one hundred million people would occupy the great continent, on which they were thus primitively employed. Nor can anybody say as to the exact causes which brought in the tide of advancement in its full force. The only tangible reason which the mind is capable of coming at in connection with the subject is that the progress was set afoot and sustained by the native courage and optimism of the early colonists themselves.

The same style of reasoning is applicable to British Columbia. Vancouver's wonderful progress was nothing but a 'hope' only a few years ago, and the awakening of the distant north was only a frontiersman's dream. Nobody can say with exactitude just where this progress began or where its root was fixed. But we can find no better explanation for it than that it was planted in the hearts of the colonists themselves. The movement came; confidence and strength accumulated until the advance acquired a momentem of itself. Courage is fed by courage and hope is fed by hope as the reverse of these qualities grow as they discover inspiration to feed upon. It is sufficient to say that today Vancouver has become, almost unconsciously, a source of enormous power in itself, whose influence is felt throughout the length and breadth of the province.

A strange feature about all this is that progress is sometimes seemingly 'compelled' rather than 'drawn' into certain districts through natural advantages. The mighty McKenzie (explorers say) might have found an easier and more natural course to the sea. So, material progress, we opine, is occasioned by certain galvanizing forces, which raise the moods of men to an endeavor and disposition, capable of extraordinary enterprise, or sustain shem in a fixed and living faith in themselves and in their country. Effort is, by this force, kindled in various directions and in a multiplicity of ways, all consciously or unconsciously directed into the main channel from whence the tide of general development is to come.

Now, as our judgment has it, this spirit is living in Revelstoke. It began here with the men who first pitched their tents in the wilderness some thirty odd years ago and has been growing in those who followed them with the enterprises of civilization. Do we not see the pioneers clearing farms in the Columbia valley? Are our forests deaf to the ring of the woodsman's axe? Can we not discern the music of the bandsaws and planers in the mills which inhabit the city? Is the tumultuous Illecillewaet not contributing its quota of power to the development of the place? Are there not some new enterprises growing amongst us all the time? Every strong and optimistic heart which makes its home here is a new force planted in our midst, be he employed in mill or workshop, office or store. Nor are the loggers and prospectors, the hunters and trappers, and the men of various rugged employments, who make their home or their headquarters in Revelstoke, without their quota of strength to add to the general store. Every individual who nourishes a love of country and a pride of place is a contributing element to the tide of progress which is gathering for the future.

Look now at Boise, Idaho, planted in a desert. Optimism and enterprise have converted it into a garden, thriving with verdure and palpitating with hope and life. Kamloops is holding up its head toward the claim to precedence among the cities of central British Columbia, Calgary is animate and optimistic among the wastes that surround it. And yet Revelstoke possesses greater potentialities than any of these.

Chaffeur Imprisoned

Montreal, Nov. 11.—Six months in jail with hard labor was the sentence passed upon Louis A. Dionne, owner and Qean Louis Keiffer, chauffeur, of the automobile which killed Miss Bessie Smith, on Victoria Bridge, the night of April 24th.

The two men had been found guilty of manslaughter at the September session of the Court of King's Bench, and had been allowed out on bail pending sentence. This is the first case in the history of the criminal annals of the Dominion in which a chauffeur has been sentenced for killing a pedestrian while in charge of a car.

Shiloh's Cure

quickly stops coughs, cures colds, heals the throat and lungs. • • • 25 cents.

Mail or Telephone your orders. Have our Traveller call. Send the children to the store or come yourself. No order too large or too small for us to handle.

Revelstoke's Department Store

C. B. Hume & Co., Limited

Mining, Contractors, Campers and Tourist Supplies. All orders put up and parcelled by experts to insure safe carrying and packing.

Blankets

You don't need a ladder to reach our prices. We are just putting on sale a full line of white wool blankets, price per pair from

$3.75 to 7.50

Examine our King Edward, Queen Alexandra and Saxony qualities, they cannot be excelled at the price.

Bed Comforts

Buying opportunities which merit prompt action.

Our new line of pure Lambs Wool Comforts in fancy bordered and Paisley patterns, a strictly high-grade article.

The finish of your home declares its value. Doors, windows and general finish means to a home what a collar, hat and shoes do to a man

Our new Curtain Nets, adras Muslin and Drapery Goods give you the finish desired. Ask to see them.

Iron Beds

Springs and Mattresses

We carry a full line of these goods. Dainty designs in Iron Beds. The famous Health Brand Mattress, the best medium and low-priced mattress on the market. Guaranteed absolutely sanitary.

Only Six Weeks Till Christmas

With Christmas only Six Weeks away it is none too early to begin to think of Christmas Shopping. Lots of the Useful Articles that make Acceptable Gifts are now in stock and can be laid aside for you till wanted.

Fish

"An ounce of precaution is worth a pound of cure," and the wise buyer is particularly cautious in the brands of canned fish he buys. We buy only the best brands on the market. Purely sweet and well packed—Sardines. Lobsters, Shrimps, Clams, Oysters, Herrings, Haddocks and Salmon. All make a quick meal and a delicious one.

Fancy China

Have you see our Table of 25 cent China in Cups and Saucers, Hat Pin Holders, Plates, Jewel Boxes, Pin Trays, Cream Jugs, Pepper Shakers, Teapot Stands, and other articles too numerous to mention. Every article is a bargain at 50 cents, our price

Only 25c,

Feed

How about your winter feed? If you have not bought already let us quote you prices and save you money. The best quality of Timothy Hay, Oats, Bran, Shorts, Oat Chops, Wheat and Cracked Corn.

One Quality

One Price

Grocery Special

To-day and Monday

To-day and Monday we are offering our customers a real bargain:

Sliced Pineapple
10c. per tin

This is not any cheap goods because the price is low, but when offering bargains we don't consider cost.

Jams and Jellies

How is your stock of Jams and Jellies? If they are getting low let us fill up your shelves with some of the best brands: Wagstaffe's in 1lb. and 2lb. glass jars, and 5lb. pails. Kootenay Jams in 5lb pails: Crosse & Blackwell's in 1lb. and 2lb. glass jars and 4lb and 7lb. cans; and Climax in 5lb pails. These lines are some of the best put up and we can guarantee our stock fresh and new.

Pancakes and Syrup

See our table display of Puritan Self Raising Flour; Peacock brand of Buckwheat Flour, Puro Self Rising flour. Pride of Canada Syrup in bottles, Snowshoe Syrup, Imperial Syrup in quarts, ½ gal. and 1 gal. cans., Java Cane syrup in quarts, ½ gal. and 1 gal, Lyle's Golden syrup in quarts, and "Lilly White," Corn syrup in 2lb., 5lb. and 10lb. cans. One of the nicest meals for the fall weather—Pancakes and Syrup.

Hand Bags

A new lot of American hand bags and satchels for Ladies including the Cordelias and

Jane Hampton Bags in fine grain Seal and Bull Walrus, with the filligree gilt and silver trimmings, at from

$2 to $10

Separate Skirts

What a lot of them are selling this Season, very few suits, mostly separate coats and skirts. Look over our lot at from

$5 to $10

Paisley Waists

The dressiest shown this year in such a variety of styles, including the Peasant Waist

$5 to $10

Rubbers

We are headquarters for rubber footweer of all kinds. This year you will undoubtedly notice the high price of all kinds of rubber goods. Let us give you the advantage of our extra large stock to give you the best for your money and the benefit in price of our heavy buying. We can give you any shape in any size; in other words we can fit your boot exactly in either Men's, Women's or Children's rubber foot wear—any variety. We are in a position to give extra value on Men's High Overshoes—Manitobas — three buckles. extra heavy sole, neat fitting sizes 6 to 11, the same price as three years ago

$3 per pair

The Muto Collar

Have you see our overcoats with the new "Muto" convertible collar? It gives you practically two coats in one—the stormy weather coat, as shown in cut, or the collar can be taken down in an instant and made into a neat, attractive, fair weather coat. The device is the most ingenuous, neat and attractive that we have ever seen. This collar comes either on heavy coats or rain coats, made only with the 20th Century brand. Price

$26.00

Get our booklet "Dress" a magazine for men. It will interest you.

For the convenience of shoppers in the Dry Goods, Millinery and House Furnishing Departments, Second Floor, we have the best and safest passenger elevator that money could buy.

C. B. Hume & Co. Limited

DEPARTMENT STORE

Revelstoke and Arrowhead

Ladies' and Children's Ready-to-wear Department—2nd Floor. This season we have a magnificent line of Ladies' Long Coats. the new "Princess" coats with long roll shawl collars. Prices are around $15 and $20.

Read These Special Values

Dress Goods
At 25c. per yard, heavy cloth, double width, selling at 25c. per yard.

Warm Underwear
At 75c. per Suit—Ladies' winter weight See this underwear before purchasing elsewhere.

Hosiery
Ladies' Black Cashmere Hose, reg. 40c. Selling at 25c. per pair.

Ladies' Cloth Coats
Ladies' Black Cloth Coats, selling at $12.

Misses' Dresses
Exceptionally nice styles, fit girls from 10 to 16 years.

Ladies' Jap Silk Gowns
Warm and comfortable for winter wear.

Womens' Sweater Coats
Prices ranging from $2.50 to $7.00 each.

Men's Underwear
Heavy wool, neat fitting garments, now selling at $1.50 per suit.

Men's Heather Hose
A nice line,—three pairs for One Dollar.

Youths' Overcoats
A choice line of Tweed Overcoats, fit boys from three years to 16 years.

REID & YOUNG

DIED

GARLAND—At Revelstoke, B. C., on Saturday, November 5th, 1910, Ada the beloved daughter of Mr. and Mrs. J. W. Garland, aged five years and ten months.

LOCAL AND GENERAL

The Canadian Bank of Commerce are opening a new branch at Chilliwack.

Wednesday last, November 9th, was the anniversary of the birth of the late King Edward VII.

A Boston Bean Supper will be given in the Methodist church parlor on Tuesday, Nov. 22nd, from 5:30 to 8 p. m.

The owners of the Monarch mine, near Field, will next season erect a 50-ton concentrator and a zinc separating plant.

Grand opening at the Opera house, Monday and Tuesday, Nov. 14 and 15. Advanced vaudeville. Prices, 25c., 35c. and 50c.

The Dent house trimmed the C. P. R. at bowling on Thursday night in the Y. M. C. A. with agood margin to spare, the scores being 2010 to 1713.

David Spencer, Limited, who suffered so heavily in the recent disastrous fire at Victoria, has secured the Driard hotel property and the Victoria theatre for $3,000,000.

The Rossland Miner has revised its policy. Heretofore it has declined all proffered Eastern department store and similar advertising. In future it will accept such advertising if local stores in the lines advertised do not themselves advertise.

A Chicago authority in hygiene, makes the statement that bad air breathed in homes, schools, churches offices and places of ordinary business is the prime cause of most of the evils of the day. Theprofessor's indictment includes hot air, and relieves drink, cigarettes, tight lacing and hobble skirts from a portion of the responsibility.

Opera House, under new management, Monday and Tuesday, November 14th and 15th, Grand Opening by Advanced Vaudeville, Clark's Pig Comedy Co., ten star artists, the Emperors of music, the Kings of laugh-makers, the best of dancers, the world's greatest of comedy acrobats, funniest of comedians. Our motto, "to please and not offend."

Madame Hughes-Thomas, leader of the Royal Welsh Ladies choir, which appears at the Edison theatre this evening, is one of the most prominent women of Wales, and a most thorough musician. She has taken active part in many national events, both of a political and musical nature. With her choir she has toured Great Britain, France and the United States and Canada, and has received flattering notices everywhere. The political interests of her husband, Alderman Edward Thomas, a former mayor of Cardif, have been greatly advanced by her splendid personality

PURITY FLOUR

To those who have not yet given Purity Flour a trial we would suggest you doing so if you wish to procure the best as we absolutely guarantee every sack. Your money refunded if not just what we represent it to be.

TEA AND COFFEE

We have a full stock of the leading lines in Teas and Coffees and can offer you the best values on the market, ranging in price from $1 per lb. to 3 lbs. for $1 as a special.

A. HOBSON, BAKER & GROCER

Insurance

Is one of the most important items in your business

KOOTENAY AGENCIES, LTD.

will look after this branch of the business for you.

Kootenay Agencies, Ltd.

Successors to Kincaid & Anderson

Mrs. Thomas is the daughter of the Rev. Richard Hughes, one of the most noted and eminent preachers of the Welsh pulpit.

Dr. Patterson will address the men's meeting in the Y.M.C.A. gymnasium on Sunday (tomorrow) afternoon at 3:45. All men are welcome.

See Clark's Comedy Co., Opera House, Nov. 14 and 15. Ten star artists direct from Pantages and Sullivan Condinsine circuit.

We regret to announce the intelligence of the death of Thomas McMahon, one of Revelstoke's old timers which took place on Wednesday last, Nov. 10th, at his home across the river. The deceased was 61 years of age. The funeral will take place tomorrow at 2 p.m. from S. McMahon's residence on Second St.

Henry Vivian, M. P., speaking at a Birkenhead Liberal association meeting here today, gave some impressions of his recent visit to Canada, where he studied the condition of the people in town and cities. He said he was surprised at the entire lack of rule or of organization in developing Canadian cities, and at the backward state of their municipal life.

The great membership campaign conducted by the Y. M. C. A. will be inaugurated on Tuesday, November 15th to the 25th. Any member bringing in one more will raise the membership to 400. A gigantic thermometer will be erected at a prominent place on McKenzie avenue which will register daily the number of members procured. It is the intention of the Y.M.C.A. officials to bring up the membership to the four hundred mark.

A wedding of local interest took place on Thursday evening between Mr. John V. Perks, the popular steward of the Revelstoke club and Mary Adell O'Brien. The Rev. C. A. Procunier officiated at the ceremony which was held at the residence of A. A. Bradley, and which was witnessed only by a few intimate friends. The bridegroom has been a resident of this city for many years, being associated with the progress of Revelstoke in the early days, and the many friends will wish Mr. and Mrs. Perks all future happiness.

The Ladies' Auxiliary of the Nakusp Hospital Society will hold their first annual hospital ball in the Nakusp opera house on Nov. 30.

With another fall of snow and some more rain it would not take much to turn Revelstoke into a second Venice.

Don't forget the sale of work and tea Thursday the 17th at Mrs. Roy McDonald's residence, Third street, under auspices of Rebekah Lodge, I. O. O. F. Admission 25c.

Tickets for the St. Peter's entertainment on Nov. 18th, at the opera house, will be on sale next week. General admission 50c., children 25c. and a few reserved seats at 75c.

The managers of the opera house announce that they will open the house on Wednesday with a good program of moving pictures. All the necessary installation for this has been completed and moving pictures will be presented with occasional changes of program.

A meeting of Y.M.C.A. directors, members and all interested in the work of the Association will be held in the Y.M.C.A. building on Monday night next, at 8 p.m., to discuss the arrangements for the great membership campaign which commences on Tuesday, Nov. 15th. All are invited to attend this meeting.

By special request the moving pictures describing the heroic adventures of Sir Earnest Shackleton and his expedition in their journey to the South Pole, will be produced at the Edison theatre, on Wednesday Nov. 16. All who have not seen these pictures, which are some of the finest ever made, should take this opportunity next Wednesday.

The newly organised ladies gymnasium class met for the first time in the Y.M.C.A. gym, the class has a membership roll of twenty to start with and it is expected before long the present number will be doubled. This is the first attempt made in Revelstoke toward a gymnasium class for ladies and now that it has matured to its present state there is no reason why it cannot be successfully carried on, and made a great benefit to the ladies, especially to young ladies occupying positions in stores, offices and schools.

PRESCRIPTION SUGGESTION

Every physician has his special preparation and formula for certain diseases that he uses exclusively. Our Store is equipped to take care of any prescription that may come in. We make a specialty of this.

Bews' Drug Store
Next Hume Block

Howson & Co. are calling for tenders for finishing their new block.

To-night the famous Welsh choir give their entertainment at the Edison theatre and judging from the large advance sale the great reports of this excellent organization's work in the coast towns, has preceded them. It is sometime since Revelstoke has been treated to anything as fine as the Welsh singers are reputed to be, and there being many of the musically inclined in town, a banner house will undoubtedly greet them this evening. In the coast cities the price of admission for the Welsh Singers have been $2 and $2.50 but the prevailing prices in Revelstoke will be $1 and $1.50. The curtain will not rise until nine o'clock to-night to allow of the usual Saturday night shopping.

SOCIAL AND PERSONAL

Mayor Hamilton returned last night from Salmon Arm.

W. M. Lawrence has returned from a visit to Winnipeg.

Harry McIntosh, of Vancouver, is a visitor in the city today.

A. E. Phipps, Imperial Bank Inspector, is in the city today.

Fred Fulton, the Kamloops barrister, is in the city today.

Miss J. Wells, of Golden, has accepted a position as assistant in the Revelstoke Music store.

Mr. and Mrs. S. Churchill, of Eburne, are in the city the guests of Mr. and Mrs. A. Johnson. Mr. Churchill has been attending the convention of representatives of B. C. Municipalities recently held at Salmon Arm, and will also represent the Eburne Conservative Association at the Conservative Convention to be held at Nelson next week.

BUSINESS LOCALS

Strick attention given to recovering parlor furniture at Howson's

Old parlor furniture make like new by being recovered at Howson's

Go to Howson's for a nice carpet or linoleums.

E. F. Tucker, the local photographer, will make liberal reductions on all photographs taken by him until January 1st, 1911. Come early in the day for best results. tc.

Hotelkeepers Observing Law

Victoria, Nov. 11.—Mr. C. S. Campbell, formerly chief of provincial police in this city, and now provincial license inspector, has returned from a trip of inspection through the Kootenays. He finds that the new provincial liquor act is working out well, and is effecting an improvement in the liquor traffic. One thing noticeable is that there has been a great deal more "siwashing" in country districts, and this has worked out to the benefit of the communities that have thus been able to get rid of their bar room loafers. Generally, Inspector Campbell found hotelkeepers quite willing to comply with the conditions of the new act, and to co-operate in its observance.

Card of Thanks

I hereby wish to express my sincerest thanks to the Knights of Pythias Pythian Sisters, I. O. F. and all the many friends who extended sympathy and kindly help to myself and Mrs. Gal
Garland during our recent sad bereavement.

J. W. GARLAND.

Send Fruit to England

A car of prize-winning fruit from the First Canadian National Apple Show has been shipped to England for exhibition purposes by the Provincial government. The shipment consists of the mixed car which was shown by the Grand Forks Board of Trade, and a number of smaller selections from the box classes and district displays.

Mr. W. J. Brandrith, assistant commissioner of government exhibits, will accompany the car as far as Quebec, from which port he will consign it to Mr. Bullock-Webster, the British Columbia commissioner in England.

Black Hand Suspect

That the death of the Italian Farforo on the railway track near Mission the other day is the result of the unrelentless vengeance of the mysterious "Black Hand" is the theory which has been practically forced on the police after investigating the records of the parties concerned.

Farforo'sbody was discovered beside the tracks with a bullet in the brain, but where the man was who had fired the shot, or who he was were puzzles to be worked out.

The Italian Nick, who is suspected of having a hand in the affair, and the man who was last seen with his dead countryman, Farforo, has disappeared as though the earth had swallowed him, and though the provincial police and the forces of the cities on both sides ol the boundary have been keeping a sharp look-out for dim, his tracks seem to have been perfectly covered.

Nick may or may not have been the one who from the darkness pumped lead into Farforo and his pal last December, but the wounding and killing of the same man within a year under such mysterious circumstances would appear to justify the theory now advanced that the police have another Black Hand problem on their books.

The jury at the inquest returned a verdict of "death caused by a bullet in the brain" adding a rider directing suspicion on L. Nick, who was the last man seen in the deceased's company.

Criticize Naval Program

London, Nov. 11.—The board of admiralty, according to newspaper forecast, has decided to include the following in the naval program for next year:

Five additional Dreadnoughts.

Addition of 10,000 men to the strength of the fleet.

The board submitted the program to the cabinet this week.

The Unionist press and followers of Mr. Balfour declare that if the cabinet adopts suggestions of the board of admiralty it will show itself utterly incapable of dealing with naval affairs.

"Every year," declares one Conservative newspaper, "as the pre Dreadnought battleship become less and less effective the danger is growing greater and the margin of superiority on which Great Britain depends for her supremacy of the sea becomes more slender. But the government prefers to spend all its time in liberally dispensing the 'sleep quietly' sedative, preferring to lull the nation into a false sense of security rather than to tackle boldly the grave problem now facing it."

Provincial Dues Paid

Victoria, Nov. 11.—Tht provincial government has received from the Dominion fisheries department $46,-930, being arrears of dues for fishing licenses on the Fraser river from 1901 to 1907.

The payment of this money shows how the Dominion government regards the question of who is entitled to collect license fees from fishermen.

Until 1907 these license fees were collected by the Dominion, but in that year the province started collecting them under the Fisheries act

The $46,000 is the amount collected by the Dominion prior to that date, and now acknowledged to belong to the province.

Recognize Republic

Lisbon, Nov. 11.—The British, Italian, French and Spanish ministers called on the foreign office yesterday afternoon and announced that they were authorized to resume negotiations with the Portuguese government in current affairs.

Tenders Wantad

For Finishing Howson Block, setting plate glass, etc. Plans and Specifications at W. King's architect office.

Tenders to be in by Wednesday, November 15th.

Shiloh's Cure
quickly stops coughs, cures colds, heals the throat and lungs. - - - 25 cents.

ROYAL WELSH LADIES' CHOIR
Edison Theatre To-Night

After Supper Sale No. 46

Follow the crowd any Saturday night and you will find yourself in McLennan's. Naturally they come here, for this is the store where they get the most goods for the least money, and our Saturday night offerings are always worth looking for. Come in to-night and get your share of them. Sale begins at 7 p.m. and lasts till closing.

Madras Muslins

Everyone knows that we carry the largest and most attractive stock of Madras in the city. We have about 250 yards that we will put on sale to-night. There are lots of pretty colored ones as well as white and cream. The regular prices are up to 65c. To-night only 35c. per yard.

Children's Tams

A Tam is the most satisfactory cap for school children. To-night we offer a very large variety in cloth, serge, glazed and leather. They are worth up to 75c. but they go to-night at 50c. each.

Prints and Ginghams

650 yards best English Prints and Ginnhams. Everyone knows the quality we carry—the best we can buy. They come in all the usual colors, light and dark. Regular 15c. and 18c. To-night 11 yards for One Dollar.

Warm Coats

15 Fine, warm tweed coats, light and dark colors, sizes 34 to 40. Price to-night $5.00 each.

Ladies' and Children's Shoes

We are offering some wonderful values in "Empress" Shoes for Women and "Classic" shoes for children. They are on the tables, sizes and prices plainly marked. $3.50 and $4.00 shoes for $2.50.

McLennan's
GOOD GOODS.

WHEN YOU WANT

GOOD BREAD

—and you should insist upon getting the best at all times—get ours. Our reputation for good bread is not the result of chance. Our customers are satisfied that ours is the most satisfactory bread they can buy. Try it and you will become a regular customer. Our Groceries are also in keeping with our bread.

G. W. BELL

P. O. Box 208 GROCER & BAKER Phone No. 23

YOU RUN NO RISK
IN BUYING MAC'S GROCERIES

Christie's Fruit Biscuits, per lb.	25c.
Kippers and Halibut, 2 lbs. for	25c.
Brown Windsor Soap, per doz.	35c.
Eating Apples, best in town, per box	$2.00

John McIntyre & Son - Phone 93

Men's Fall Hats

We have just put in stock a large assortment of Stetson, Carter, Redmond, Pitt and Headform Hats in stiffs and softs. To see them is to buy one, that is why we want you to look our stock over.

MEN'S SHIRTS AND COLLARS

We have prepared ourselves to meet the growing demand for Shirts with soft, double cuffs and separate Peter Pan collars, suitable patterns, in rich, lustrous cloths, to sell at popular prices.

McKinnon & Sutherland
FIT-REFORM CLOTHING