"Empire" Typewriter
For ease of operation and perfection in results it is unsurpassed. Price $60.
Interior Publishing Co., Agts.

The Mail-Herald

Provincial Library
Library Legislative Assembly
NOV 29 1910
VICTORIA, B. C.

Visiting Cards
A SPECIALTY
Interior Publishing Company
PRINTERS AND PUBLISHERS

Vol 16—No. 93 REVELSTOKE, B. C. NOVEMBER 26, 1910 $2.50 Per Year

TOILET ARTICLES FOR THE HORSES. and BLANKETS, ROBES, WHIPS TOO

CARE FOR YOUR HORSES WELL AND THEY WILL DO BETTER WORK FOR YOU.

WE CANNOT MENTION THE MANY THINGS WE CARRY IN OUR STORE. BUT WHENEVER YOU NEED ANYTHING IN HARDWARE, COME TO US AND YOU WILL FIND IT.

OUR QUALITY IS ALWAYS THE BEST. OUR PRICES ARE ALWAYS FAIR PRICES.

OUR MOTTO: "TO PLEASE OUR CUSTOMERS." ONCE A CUSTOMER, ALWAYS A CUSTOMER.

Lawrence Hardware Co. Ltd
Plumbing and Tinsmithing

Imperial Bank of Canada
Head Office—Toronto, Ontario.

Capital Authorized	$10,000,000.00
Capital Subscribed	5,575,000.00
Capital Paid Up	5,330,000.00
Reserve	5,530,000.00

Branches or Agents at all principal points in Canada.
Agents in Great Britain and United States—London, England, Lloyds Bank, Limited. Chicago—First National Bank, Corn Exchange National Bank. Seattle—Seattle National Bank, San Francisco—Wells Fargo Nevada National Bank. Spokane—Exchange National Bank.
Savings Bank Department
Deposits of $1 and upward, received, and interest allowed at current rate from date of deposit. Correspondence solicited.
Revelstoke Branch—A. B. McCleneghan, Mgr.

Creamery Butter
Eastern Townships
Shamrock
Alberta Government
Independent Creamery
P. BURNS & Co.
LIMITED.

Ladies' American Blouses
A shipment from New York just to hand.
Mrs. A. G. Crick, - First St.
TWO DOORS EAST OF EDISON THEATRE

The Boys' Brigade

The first Revelstoke company of the Boys' Brigade, which was organized on the 6th of October last, in connection with the Methodist church under the captaincy of G. A. E. Evans, is proving a great success.

The membership roll has now reached to forty boys; these, with the three officers, make a total strength of 43, which is a very creditable showing considering the short space of time and goes to prove the popularity of the Boys' Brigade in Revelstoke.

The new uniforms have arrived from the east, which were procured through a local firm, and the boys now present a very smart and soldierly appearance.

The membership fee is 75c., and the Brigade, whilst starting out as it does from under the auspices of the Methodist church, is purely undenominational for all boys between 11 and 17 years of age are eligible for membership, irrespective of creed or nationalty; the only stipulation made is that each boy must attend some Sunday school in the city each Sunday whenever possible

The movement is a very worthy one, and whilst it infuses a little of the military spirit into the boys, the main idea is to get a grip on them when they are young, and teach them obedience, discipline and reverence, thus fitting the boys to become better and more manly men.

Steps are being taken to secure a suitable hall for drilling the brigade, the present school room of the Methodist church being far to small.

The Brigade executive are making an urgent appeal for funds to carry on the work, money being required to pay for uniforms, etc., and to start a bugle band and with this end in view a special subscription card has been prepared, which is being presented to the general public by the boys in uniform, today and after, when it is to be hoped that all those who have the interests of the boys at heart and who desire to see them better fitted for true citizenship, will help forward the cause.

The names of the boys authorized to take subscriptions are as follows: Lance Corporal L. Williamson, Privates W. Lougheed, R. Lawrence, M. Johnson, A. Lundell, D. Peterson, J. McCarty, D. Crawford, H. Cliffe, E. Sault, G. Urquhart, F. Jackson.

The present officers of the Brigade are: G. A. E. Evans, Captain; A. Campbell, Lieutenant; Rev. R. J. McIntyre, Chaplain.

Neolithic Mummy

One of the most interesting exhibitions, from a scientific point of view, that has ever come to Revelstoke is the Esquimaux Mummy that is to be seen at the store building adjoining the Revelstoke Meat Market. The mummy is practically a perfectly preserved man of small stature, who was found in a cave in the northern part of Alaska, practically in the Arctic Circle. The skin, hair and limbs are all intact and preserved through countless ages by some unknown agency.

The man was found by a party of prospectors and the body was lying on its side, the hands clenched on the chest, the legs drawn up to the chin. The skin that covers the bones is of a dull red color, hard and firm, and it is a mystery to know whether the preservative that protected the body from decay was from some natural causes or by artificial means.

Several scientists who have seen the mummy put its age down as being anywhere over 1000 years. In the British museum London, England, there is a mummy similar to this which was found in a shallow grave near the river Nile. The body was on its side, knees drawn up to the chin and perfect in preservation, the skin being of a red color and hard, and in appearance and condition similar to the specimen now being shown here. The body is put down as being one of a race living in the early neolithic or stone period, judging by the flint implements that were found round it. The stone age dates back as far as 8000 B. C., and it is quite possible that the mummy on exhibition in this city is of the same period, being identical with that of the one found near the Nile.

The mummy has attracted much attention here and has been visited by numbers of people. As a relic of prehistoric ages the specimen is of great value and we have no doubt but that this mummy is at least ten thousand years old and is one of an extinct race of Esqumaux who inhabited the north lands in the stone age (8000 B.C.) and is one of the few links with the dim and distant past

Realistic scenes in life on the Canadian prairies at the Edison tonight.

The Hospital Ladies' Guild promise good music Tuesday at their Bread and Butter dance.

Revelstoke Poultrymen

Live Stock Commissioner M. A. Jull spent Tuesday of this week in the city on his way to Southern Kootenay where he is arranging the details of organizing assosiations in connection with the different branches of his department. Whilst in town he took the opportunity of looking up the local poultrymen and in the evening made a call to the workroom of the Revelstoke Poultry Association. He was very much interested in the work being done in the manufacture of coops for the Winter Poultry Show on January 12 and 13 next. Mr. Jull commented very favorably upon the ingenuity displayed in connection with the boring machine which the local secretary, J. J. Devine had rigged up and the wire cutting machine designed by J. Mathie. The class of work turned out and the energy displayed by the members of the association came in for due recognition from the Live Stock Bommissioner, who said that he knew of no other association that would undertake the heavy burden of making two hundred coops.

Speaking of the progress of the work under his direction Mr. Jull stated that in January next the Annual Meetings of the different branches of the Live Stock Department would be held in Victoria. At the recent meeting of the executive of the Poultry Association held in Victoria a very progressive programme was outlined for that association.

Among other matters that legislation will be asked for at the next sitting of the Legislature will be a law to require everybody offering for sale fresh eggs to have same marked with the name of producer and date when egg was laid. This course has been decided upon to safeguard the public against merchants who have been displaying case eggs as fresh eggs at the highest prices prevailing.

Latest Moving Pictures

A particularly interesting programme of moving pictures is billed for tonight at the Edison Theatre. "A Trip through Alberta and Saskatchewan," showing railway construction on the Canadian Northern, panoramic views of the principal cities, Saskatoon, Prince Albert, Lloydminster, and Edmonton, showing fire brigades in action, a cold storage and packing plant in operation; Strathcona-Edmonton bridge, Jasper avenue, Edmonton; brick yards at North Edmonton; Coal mines at Morinville, and other interesting and instructive scenes.

"In the wheat belt," harvesting wheat by gasoline engine with four binders, cutting, binding and sheaving at one operation. Harvesting with fifteen binders, drawn by horses a wonderful spectacle. General farming, methods of stock raising, horse breeding, a lively and exhilarating display of buck jumping, colt breaking, cattle and sheep ranches, rounding up, Brandon fair, parade of prize cattle.

"Coal Mines in Cape Breton." "A trip to Blackpool, England," giving scenes of that famous seaside resort The "Pathe Gazette," showing all the news of the day in pictures., etc

The management desire to state that owing to the wonderful interest which is being manifested in the Eucharist Congress pictures, now being shown at Calgary, they will be unable to procure them for probably two weeks yet.

SOCIAL AND PERSONAL

F. J. Fulton, barrister of Kamloops, was in the city yesterday.

C. H. Wells returned Friday from Kamloops where he has been on a survey with the D. L. C. Co.

Mrs. N. A. Balcourt and brother, Mr. Ormond Haycock, of Ottawa, were in the city Tuesday the guests of Dr. and Mrs. Sutherland.

H. Graham of the telegraph office of this city, has been appointed to the position of manager of the C.P.R. telegraph office at Rossland.

Mrs. C. B. Paget gave a very enjoyable "500" evening yesterday to the young people, the prizes falling to Miss Gillan and Mr. Robbie.

Mrs. J. D. Sibbald entertained a number of friends at Sibbaldene yesterday afternoon at whist, eight tables making up the game. The prizes were won by Mrs. R. Gordon and Mrs. J. P. Sutherland.

Mrs. G. S. McCarter entertained at bridge on Thursday afternoon, the game being preceded by a very dainty tea. The handsome prizes were won by Mrs. W. M. Lawrence, Mrs. Hazelwood and Mrs. J. E. Taylor.

W. I. Briggs and C. E. Gillan have returned from attending a sitting of the County Court at Golden. Several matters were disposed of, in all cases the local lawyers securing judgement in favor of their clients.

City Council

The regular meeting of the city council was held last night with a full board in attendance.

A. H. Sing asked the council for permission to build in the fire limit, claiming that H. Manning had been allowed to do so. Referred to the Public Works committee.

The council decided to purchase a megger for the city electrical staff for the purpose of locating a ground or short circuit in the lighting system.

The matter of the insurance for the new school was referred to the Finance committee.

REBATE Y.M.C.A. TAXES.

A deputation from the Y.M.C.A. waited on the council with a well signed petition asking for a rebate on the current year's taxes for the Y.M.C.A., amounting to $220, on the grounds that the institution was keeping up a playground, reading room, etc., and that the work carried on was of a public benefit nature. The request was granted.

The mayor reported on his attending the Convention of the Union of B. C. municipalities at Salmon Arm laying particular importance to the consolidation of debentures, which resolution was carried in its favor.

CONSERVE CITY WATER

The report of the Fire, Water and Light committee was read and adopted. In part, the committee did not recommend any increase of salary for the power house staff as asked for.

The matter of the installation of lights on the Victoria bridge has been taken up with the government.

Plans for the conservation of the sources of the city water supply were approved by the council, and the matter will be taken up with the Board of Trade.

COMPLETE DAM PIERS.

It was decided to complete the construction of the five piers on the new power dam at the reduced cost, the committee also stating that they had requested Smith, Kerry and Chase to forego their extra commission on the increased cost of the work.

The passing of the accounts closed the meeting.

Merry Musicians

Another of C. P. Walker's first-class attractions is booked at the Edison in the "Merry Musicians," a fun making troup of Pierrots which will play here Saturday, Dec. 3rd.

This is a high class entertainment of fun, laughter, music, wit and song, their mirth provoking talents being such that they have brought pleasure to hearts of many hundreds who have heard them. The programme will consist of good music, comedy and song, each Pierrot being a master musician. They are an aggregation of entertainers that are bound to please and all lovers of music and all who wish toindulge in a long hearty laugh, are reminded to keep this date, Dec. 3rd, open.

Y. M. C. A. Notes

The membership campaign which has been in progress for the last ten days for the purpose of adding new members to our Association, is worthy of note. From day to day the mercury is raised on the thermometer as the names of the applicants come in, with the result that our membership to date is 300, and with the ladies physical classes which number 40, makes a total of 340. Although our anticipations have not been fully realized, yet the interest aroused amongst our members have been worthy of the effort.

Our Bowling alleys are kept steadily on the move from seven to ten every evening, and also Saturday afternoons from 2:30 to 5:30.

On Wednesday evening last the Y. M. C. A. team played the Dent's, which resulted in a victory for the Y.M.C.A. Total scores: Y.M., 1914; Dent's, 1885. Gain of 29 pins for Y.M.C.A.

During the past few days men have been busily engaged working outside and inside of the building improving the sanitary conditions thus connecting us with the city drainage, and also placing a 4½ inch pipe inside the swimming pool, so that we shall be enabled to empty it very quickly. All these improvements mean a large outlay of finances therefore we are desirous that all young men and those who are interested in the welfare of the association to enlist as members.

On Sunday afternoon our meeting for men will be held in the association hall at 3:45 to 4:45. Bright singing is one of the features of the meeting. All men extended a hearty invitation.

Out comes the dust and a wholesome house is left when Coursiet's vacuum cleaner has been at work.

Heaters
We are showing a large stock of Heating Stoves at prices that cannot be beaten. Base Burners, combination wood and coal stoves, Blazers, Box Stoves, Air Tight Heaters, Oil Heaters, etc. Sa-Alta Kootenay and Hote' Ranges always on hand.
SHERWIN-WILLIAMS PAINTS
Bourne Bros.

Proper Clothes
FOR MEN AND YOUNG MEN with style, fabrics, making, that satisfy the best dressed men in the world. The prices are reasonable considering the quality, ranging from
$12.00 to $30.00
Our aim is to please you. A satisfied customer is the best advertisement we can have.
McRae Mercantile Co., Limited
Men's and Boys' Outfitters

Choice Juicy Meats

We deliver nothing but the choicest of Beef, Pork and Mutton to our numerous customers. Once we get the opportunity to serve you with our goods we have a satisfied customer always.
Fresh Fish and Coast sealed Oysters delivered daily.
Home Fed Turkeys, Chicken and Ducks' fresh arrivals daily.
Creamery and Dairy Butter, Fresh Eggs, Premier Hams and Bacon.
Revelstoke Meat Market, Ltd.
Phone 251 P. O. Box 181

Under New Management. Wm. Boyd, Proprietor
HALCYON HOT SPRINGS SANITARIUM
The Greatest Health Resort on the Continent
Natural Hot Water, 124 Degrees of Heat
Natural Hot Water in Baths. Open All Year
Rates from $12 to $15 Per Week

Doors, Windows, Moudings, Turnings, Etc.
Write for Prices to
Revelstoke Sash & Door Co. Ltd
REVELSTOKE, B C.

The Mail=Herald

PUBLISHED WEDNESDAY AND SATURDAY AT

REVELSTOKE, B. C.

Interior Publishing Company, Limited

SUBSCRIPTION RATES
Including postage to England, United States and Canada.
By the year (through postoffice) $2.50

JOB PRINTING promptly executed at reasonable rates.

TERMS—Cash. Subscriptions payable in advance.

ADVERTISING RATES.

Legal notices 10 cents per line first insertion, 5 cents per line each subsequent insertion. Measurements Nonpariel (12 lines make one inch.) Store and general business announcements $2.50 per inch per month. Preferred positions, 25 per cent. additional. Births, Marriages and Deaths, 50c each insertion.

Land notices $7.50. All advertisements subject to the approval of the management. Wanted and Condensed Advertisements :—Agents Wanted, Help Wanted, Situations wanted, Situations Vacant, Teachers Wanted, Mechanics Wanted, 25 words or less, 25c., each additional line 10 cents. Changes in standing advertisements must be in by 9 a. m. Tuesday and Friday of each week to secure good display.

CORRESPONDENCE invited on matters of public interest. Communications to Editor must be accompanied by name of writer not necessarily for publication, but as evidence of good faith. Correspondence should be brief.

HARVEY, McCARTER AND PINKHAM,
Barristers, Solicitors, Etc.
Imperial Bank Building Revelstoke, B. C.
Money to Loan.
Offices—Revelstoke, B. C., and Cranbrook, B. C.
Geo. S. McCarter, Revelstoke, A. M. Pinkham, J. A. Harvey, Cranbrook

WILLIAM I. BRIGGS,
Barrister, Solicitor, Etc.
Solicitors for:—The Canadian Bank of Commerce, The Molsons Bank, Etc.
FIRST STREET - Revelstoke, B.C.

ROBERT SMITH,
Provincial Land Suveyor,
Mining Surveyor,
Engineering
McKENZIE AVE.,
BOX 106, REVELSTOKE.

MRS. HERMANN McKINNEY
Teacher of Voice, Piano and Organ
Pupils prepared for Toronto Conservatory of Music. Local examinations.
STUDIO: SECOND STREET.

W. H. WALLACE,
ARCHITECT
Box 282, Revelstoke,B.C.
Plans and Specifications prepared for all classes of buildings, Etc. Draughting and Blue Printing

The Mail=Herald

UNION LABEL 341

SATURDAY, NOV. 26TH, 1910.

The Greenwood Ledge says: "The 'rushing of the growler' has received a bump in this province, owing to the fact that hotelmen cannot sell more than one quart of beer at a time to one customer without breaking the law. Such a law does no good, for it will forcepeople to buy wholesale and run the risk of drinking far more than will be good for their physical anatomy."

Sir John MacDonell, one of the masters of the English Supreme Court, has stated that the conditions of the weather affects crime, and that there is more record of criminal offences of various kinds during the dull, wet and gloomy days than on bright, fine and sunny ones. We presume that the continued run of drunks and petty theft cases that have kept the city police court so busy of late and helped to swell the city treasury, has been the result of the protracted spell of wet and depressing weather.

It is passing strange why so many evangelistic missionaries from the east find their way into the west of this Dominion as this part of the country seems to be getting a whole lot of attention from these gentlemen, and it is hard to imagine just what the reason is. Is it because the east is so bad and beyond all human skill to reform? Or is it that the people in the east are more enlightened and more christianized than their cousins in the west? One is inclined to put more faith in our own local clergy than in any sensational evangelist who does nothing but harp on the need of reform in the west.

WE ARE THE AGENTS FOR BANFF HARD COAL

Nut size, per ton	$9 00
Stove size, per ton	10 25
Egg size, per ton	10 25
Broken size, per ton	10 25
Wellington Soft Coal, per ton	11 00
Briquettes, per ton	8 25
Mixed Cordwood, per cord	7 00

REVELSTOKE GENERAL AGENCIES, Ltd.

REAL ESTATE, LIFE, FIRE AND ACCIDENT INSURANCE

In congratulating the workers on the success of the Y.M.C.A. fund, which is being raised at Winnipeg, ex-Mayor Ashdown handed out a roast for the chartered banks, only three of which had subscribed. We are glad to say that in Revelstoke our banks are among the first to put their names on any subscription list which is for the upbuilding and benefit of the city and are always to the fore in helping along any movement which may be for the good of a "greater Revelstoke."

In London an addition to a great hotel on the Thames embankment, 200 feet long and eighty feet high, has just been erected in twenty days, the interior fittings, plumbing, etc., having been put in place in that time In order to do this, the building was first erected at another place, marked, and then taken down. Such a feat forms a world record for speed. Had it occurred in, say, New York, the world would have rung with the fame of the speedy American, Britain is not so slow as some people think when she takes anotion to do things quickly.

AUTOMATIC FIRE ALARMS.

Apropos of the recent outbreak of fire in a Vancouver school, and the fact that it was by mere chance that a teacher was in the school building and raised the alarm, in the nick of time, it is expedient that the attention of our local school trustees should be drawn to a likely contingency arising in Revelstoke and the necessity of having an automatic fire alarm connected direct with both fire halls in the city, so that in case of a dangerous overheating of furnace pipes, etc., the abnormal rise in temperature will cause the alarm to operate on the thermostat principle and ring in an alarm to No. 1 and 2 fire stations. A fire frequently smoulders for some time before it breaks out into open blaze and when this takes place the blaze spreads so rapidly that the inmates of the building have little or no time to save themselves. With an automatic thermostat alarm the least rise of temperature round the wood work will ring an alarm of fire at once and much valuable time will be saved.

TREATMENT OF IMMIGRANTS

The Standard of Empire, London, England, has undertaken to investigate the treatment of emigrants from Great Britain on the C. P. R. steamers and trains. It seems that there have been in England very severe criticisms of the handicaps to which people coming to Canada are subjected. G. McL Brown, the European manager of the C.P.R., in a recent interview, declares that the descriptions published in London are grossly exaggerated. He says:

"It is easy for discontented immigrants to do very great harm by exaggerating the discomfort which are inevitable in a long journey. It would be foolish and wrong to try to make intending immigrants to Canada believe that a steerage passage and the succeeding railway journey by colonist car is easy and comfortable. But it is safe and possible for any one in good health to undertake such a journey. There are many Canadian families who have come west in the colonist cars and who have afterwards laughed at their discomforts and annoyances. For those who can afford it, the tourist cars afford every comfort that need be desired and a good proportion of immigrants adopt this mode of travel. But, after all, the journey across the continent now takes so short a time that, when necessary, even hard seats, and poor sleeping accommodation need have no terrors for a party of young people. Women with little children find it harder but they are not usually the first to find fault or the loudest in their complaints.

"While we may hope that railroad companies will in the near future find it possible to improve the accommodation for even the poorest passengers, there are thousands who hade found prosperity in Canada to whom such facilities for travel as are now afforded would have been looked upon as almost luxury."

FOUND—A Mourning Brooch. Owner can have same by proving property and paying for this advertisement.

Christmas Shopping

One month to Christmas is being said now by all classes of the community, from the biggest merchant to the smallest child. The Revelstoke business men are looking for good times and a steady Christmas trade. Revelstoke has always been considered a first class shipping centre, because the merchants invariably made it a point to have goods on hand that people want atholiday season. It pays to buy from your home merchant because you can actually see the goods you are purchasing, which is not the case when goods are ordered from a catalogue house; and besides in most cases the cost is just as low, as there is no extra express and duty to pay The Revelstoke merchants are not afraid to buy first class goods, and it is safe to say that this Christmas no better stock will be found between Montreal and Vancouver than those that will be shown by the local stores.

We have always advocated the "buy at home" habit and especially at Christmas time when the stores do all in their power to anticipate the wants of their customers, for satisfaction and value are guaranteed and a wide and well assorted selection may be made. We believe that in the majority of cases, those who are donating to the common interests of the mail order houses, do not review the peril of the situation. They do not stop to think that some day perchance they may be in business and the proposition may confront them. They use the mail order houses to deposit their spare cash, while the home merchant, in the majority of cases are carrying them for large bills. Shame on the unbusinesslike methods of some people; little sympathy should be awarded them if legal action were taken by home merchants to collect accounts and it should be done to to those who court the peril of the situation. There is not a merchant in Revelstoke who cannot figure any cash bill on a saving basis against the mail order house. One never has the pleasure afforded him of seeing the flour and sugar shipped in. Why? Because the mail order houses could not lay flour down in this town anywhere near the home prices It is a disgrace to Canadian intelligence to presume that the mail order house is anything else but a farce, when it comes to equal values and any material assistance in building up the home district.

CHRISTMAS ADVERTISING

And now a word to the merchants on Christmas advertising. Christmas is a season of generosity, the public are looking round for novelties and the advertiser usually gets a run for his money. Agressive addertising is the one infallible test of a merchant. All other signs of life about a store are misleading, if a store is not well advertised. Every man will agree that it pays to be enterprising, but many are afraid to take the step, for enterprise is expensive and no matter what form of original advertising you adopt, it involves a cash outlay—often a very heavy one. If it did not, your enterprise would fail because there would be nothing to attract the public. That is where merchants frequently fall down; they are afraid to risk their cash on what they consider as an uncertainty, and that is one reason why the mail order house gets business away from them Good and appropriate advertising this Christmas in every branch of trade in Revelstoke has been proved to be a profitable investment.

Dr. Crippen Hanged

London, Nov. 25.—Dr. Hawley H. Crippen paid the penalty on Wednesday for the murder of his wife, Belle Elmore, within a few minutes of the stroke of 9 a.m., the hour fixed for his execution. The hanging was in the penitentiary prison where the murderer had been confin?d since his return following his arrest in Canada.

The condemned man, who throughout the trial and even until the home secretary refused his application for a reprieve, had maintained an imperturbable calmness, presented a pitiable appearance as he was literally carried through the short corridor from the cell to the scaffold. His mental anguish had been too great to be covered up by outward bravery and it was a broken man thewarders were obliged to assist up the steps to the drop, upon which, once reached his sinking figure almost collapsed.

The doomed man passed a restless night and appeared haggard and worn when awakened from his fitful slumbers. He seemed to lose all fortitude when the end approached. Breakfast was brought him, but he left it untouched. Crippen's face was colorless as he was escorted bareheaded to the gallows.

At 9 o'clock in the morning a tolling bell announced that the execution of Dr. Crippen had taken place.

Shortly after the execution the official notice of Crippen's death was posted outside the prison doors. Father Carey was about the prison all night and his ministrations were quietly received by Crippen. The priest accompanied him to the scaffold.

He made no confession or statement of any description before his execution.

The gruesome work was soon over. The black cap was quickly drawn over his face, the noose adjusted and the bolt drawn. Crippen, who weighed 140 pounds, was given a drop of seven feet, death being instaneous.

Miss Le Neve is the sole executrix of Dr. Crippen's estate. The condemned man received the following telegram from Miss Le Neve an hour before he was hanged. "My loving thoughts and prayers are with you, God bless you darling, Wifey." Miss Le Neve believes emphatically in his innocence. The Home Office, London has officially denied that Dr. Crippen has made any confession or statement. The Evening Times, London (which by the way has no connection whatever with the London Times,) positively asserts that Crippen made a full confession of his guilt, telling in callous words of how his wife made his life unbearable till he resolved to do away with her. He prepared some tablets she was taking for indigestion, putting into them the deadly hyoscin.

He wrote to his friends saying his wife had left him. After she succumbed to the fatal poison he began to dismember the body, burning the flesh in the stove.

BURIED IN THE CELLAR.

This gruesome task occupied him some days and ere he completed it the flesh yet remaining began to decay. Then a dreadful fit of horror and remorse overcame him, so that he could not continue cutting up what remaining of the body and he cast about for some way of removing evidence of his sin from his eyes and senses. He decided on burying what was left in the cellar. The task of digging up loose bricks was not a difficult one. With the aid of a spade and an old iron poker he soon pulled up enough bricks for the purpose, and digging a hole in the earth he pushed in what flesh was left and replaced the bricks, afterwards covering everything over with coal, which was in the cellar. He then settled himself to forget that Belle Elmore ever existed.

The Evening Times claims to possess unimpeachable authority that the statement is Crippen's own.

Parable of the Bowlers

Sports both indoors and out of doors are great factors in inducing physical health and strength, as well as elevating the mind to a high standard. Even in a game of bowls such as are nightly carried on at the Y.M.C.A., a lesson can be derived, as per the following:

Three men went down to bowl. The first man bowled a perfect balll and scored a strike. The second man did not knock over all the pins with one ball, but with the two succeeded in clearing the ten pins from the alley. The third man scored a split and fell to the ground,making but a poor score and paying for the game.

Now the three bowlers are three men on their way through life. The ten pins are the opportunities of life, and the two balls are the talents given each man. The first man is he who concentrated his efforts on one talent and thus scored a strike in life, grasping all the opportunities.

The second man developed both talents, but from lack of concentration he missed some of the opportunities and made but a fair average in the struggle for existence.

The third man is he who neglected his talents, so that they both were useless and he lost the gameof life, paying for the success of the other two.

Window Frosting Troubles

Great inconvenience is caused during the winter months to merchants and storekeepers by the frosting of show windows. The accumulation on the inner surface of your display windows is due primarily to the unevenness of the temperature on the two sides of your display plate—your window glass. When, for any reason the atmosphere on the inner side is raised a certain number of degrees above the frigid temperature of the outside air, then the moisture of the warmer air, coming in contact with the chilled glass, will congeal in the form of frost. From this it can be seen how important it is that the air on both sides of the glass should be kept at as even a temperature as possible, at least within the range of immunity from the frosting evil. Ventilation at the top and bottom of the window is necessary, the larger opening being at the top otherwise the heated air may accumulate.

Coursier's vacuum cleaner man will make your carpets look as good as new. Charges moderate.

Moving pictures to-night at the Edison Theatre.

WANTED

WANTED—A Furnished Room, centrally located. Apply P.O. Box 67

FOR SALE—LARGE HEATER — ALMOST NEW, CHEAP — APPLY T. G. FRISBY, VICTORIA AVE.

FOR SALE—Large Bungalow house, with five lots, situated on Second street, west. Apply J. E. Taylor, P. O. Box 411.

FOR RENT—Large airy comfortable rooms in the Taylor Block, $8.00 per month. For further information apply J. E. Taylor, P.O. Box 411, Revelstoke, B. C.

FOR SALE—Fine large Store known as "Taylor Block" standing on two lots, with fifty foot frontage. One of the best business positions in the city. Price $11,000. A half interest can be bought. Apply J. E. Taylor, P. O. Box 411, Revelstoke, B. C.

Opera House

One Night Only

Thursday, Dec. 1st.

G. G. GARRETTE presents Canada's Foremost Actor

MR. HAROLD NELSON

and his associate players in the Canadian Drama

Sergt. James

OR

"The Wolf"

PRICES, 50c., 75c., $1.00

Reserved Seats at Macdonald's Drug Store

OPERA HOUSE

ONE NIGHT ONLY

Saturday, Nov. 26, 1910

Mr. W. M. Stewart Presents
MISS W. L. STODDART
and her clever company in Stephen's and Linton's
MERRY MUSICAL MIX-UP

"My Wife's Family"

CLEAN COMEDY—CLEVER COMEDIANS
An Evening of Music and Fun

Prices, $1, 75c., 50c. Children 25c.

Seats at Macdonald's Drug Store

THE MOLSONS BANK

INCORPORATED 1855

Capital Paid Up $4,0 0,000
Reserve Fund - - $4 400,000

Has 77 Branches in Canada, and Agents and Correspondents in all the Principal Cities of the World.

A GENERAL BANKING BUSINESS TRANSACTED

SAVINGS BANK DEPARTMENT

At all Branches. Interest allowed at highest current rate

REVELSTOKE, B. C. Branch, W. H. PRATT Manager.

NOTICE TO THE PUBLIC!

Having purchased the business formerly carried on by E. A. Spring we are prepared to execute all orders promptly.

ARMSTRONG & COMPANY

Boot and Shoe Repairers, Saddlers Harness Makers

FOR SALE

Hay, Oats, Wheat, Bran and Shorts

GEO. MATHESON & CO.

OFFICE: Cor. McKenzie Ave. AND SECOND STREET
PHONE 73.

HUTCHISON'S WAREHOUSE

THIRD STREET

Send Your Orders

To the undersigned for

Famous Galt Coal

Fire, Life and Accident Insurance

Full particulars of select building lots given upon application

Orders left at this office for hay and grain, promptly attended to

W. B. Robertson

Great West Permanent Loan Company Agency

CEMENT BLOCKS

Manufactured for all classes of buildings

CEMENT AND LIME FOR SALE
FIRE CLAY AND FIRE BRICKS

For sale in large or small quantities at the lowest prices for cash
All kinds of building and plastering undertaken

Foote & Pradolini.

REVELSTOKE

Palace Restaurant

McKenzie Avenue

Fruit, Candies, Cigars, Tobacco.
Meals 35 cents.

A. H. Sing, Proprietor

H. B. STONEX

Practical.. Machinist

Repairs of all kinds neatly done
Bicycle and Gun work a specialty
Estimates given on any class of work

Front Street

CANCELLATION OF RESERVE

NOTICE is hereby given that the reserve existing upon the lands embraced in Special Timber License No. 5848, situate in Kootenay District, cancelled, and that the said lands will be open for location under the provisions of the "Land Act" at midnight on December 22nd, 1910.

ROBERT A. RENWICK,
Deputy Commissioner of Lands.
Lands Department, Victoria, B.C., 15th September, 1010. td

WANTED—Woman wishes work by the day. Apply Mail-Herald office

Dec. 3—Miss Eugenie Fox, recitalist, etc. Opera House.

UNION HOTEL

ARROWHEAD, B. C.

Special Attention given to commercial men and tourists. First-class sample rooms. Finest scenery in British Columbia, overlooking Upper Arrow Lake.

W. J. Lightburne, Prop.

E. G. BURRIDGE

Tinsmith Repairs, Hot Air, Pipe and Furnace work

—WORK SHOP—
Connaught Ave. - Revelstoke

Okanagan College

Summerland, B.C.

COURSES FOR 1910-11

Preparatory; High School; Two Years University; Business, including Stenography and Typewriting; Piano; Vocal.

Separate residences for young men and young women.

Well equipped gymnasium.

FALL TERM OPENS SEPT. 21.

For Calendar and further particulars address the Principal

EVERETT W SAWYER

Fire Wood For Sale

To be cut and delivered as ordered during the winter months, in carload lots, two tier to the cord, fir or tamarac, green, $3.75 per cord, dry, $4.25, f. o. b. cars, Grindrod Siding and Enderby. Apply

Bernard Roxoman
ENDERBY, B. C.

Carriage and Sign Painting

Shop in alley back of E. J. Bourne's store, First Street.

First Class Work Guaranteed.
Prices Reasonable

R. Z. CRAWFORD

Residence Cor. 3rd St. and Robson ave

SNOWSHOES

New Line
Stirrup Attached

$6.50

F. B. WELLS,
Fur Buyer and Exporter
Old Town, - Revelstoke, B. C.

Still in Business

We are headquarters for Pacific Coast Tested Seeds and Roses, Shrubs, Chinese, Japan, French and Holland Bulbs and Ornamentals, also Implements, Bee Supplies, Spray Pumps, Fertilizers and small fruits. Catalogue Free.

M. J. HENRY
3011 Westminster Road
A. R. McDOUGALL, - Manage

This Oven Bakes Perfectly

because it is *evenly* heated—because it is *thoroughly* heated, always. The heat-flues, broad and deep, encircle the entire oven so that it bakes as well at the top as at the bottom, and in the corners as well as the centre. The bottom is doubly stiffened so it can't warp and tilt pies. The inner body of the Kootenay is thoroughly protected with asbestos—the oven walls can't burn through. Besides, the Kootenay oven is thoroughly ventilated. No food can be tainted by fumes or steam. You get perfect baking results. Ask the nearest McClary agent to show you the many other advantages found exclusively in a

KOOTENAY Steel Range

Write to the nearest McClary branch for booklet and detailed information. It will show you why your range money will be best invested in a Kootenay.

59

McClary's

London, Toronto, Montreal, Winnipeg, Vancouver, St. John, N.B., Hamilton, Calgary

FOR SALE BY BOURNE BROS, REVELSTOKE

The Knocker

It isn't hard to win renown as having not a friend in town. Just have an ever ready sneer to spring when others' names you hear. And if you hear some fellow praised for deeds that left the village dazed, insist that he's a false alarm, and doing far less good than harm. If neighbors prosper more than you, just run them down, the long day through; only insist that all their wealth was made by fooling with the board of health. Say bitter bitter things behind the backs of men who treat you as smooth as wax. Distrust men's motives and insist that all hearts have a crooked twist, that all are cheats, and but for pelf—all men are frauds except yourself. And always raise a noisy storm when people speak of a reform. Old ways are always are always best you know, and any progress here below, is just the dream of foolish men and grafters pining for the pen. Protest and kick, and sneer and growl, and wear a large relentless scowl insist the world is on the bum—and folks will hate to see you come —Walt Mason.

Business Activity

In conversation with a local real-estate agent yesterday, the remark was made that he had more propositions pending now than he has had for at least six months. In fact people are looking towards Revelstoke now with more favor than ever before.

Another reports a big deal this week with more pending.

There have also been several deals put through by private parties. In spite of the dull depressing weather of the past few weeks there is a very optimistic feeling among the residents and business men of the city, that Revelstoke will shortly be receiving the benefits from the publicity and advertising carried out this summer.

Several residential lots have been sold of late and next spring should see increased activity in building operations in all sections of the town. It is rumored, unofficially as yet however, though with every degree of probability that the C.P.R. will commence the construction of the Big Bend branch of their road early in the spring of 1911. The survey parties who have been operating in that country during the past summer have returned and it is expected that an important announcement will soon be made.

FOUND—A bunch of keys, are marked C.P.R. Owner can have same by proving their property and paying for this advertisement.

Moving pictures to-night at the Edison Theatre.

Dominion Homesteads

Although no lands are being homesteaded in any section of the Dominion railway belt in B. C., we learn that, according to advices from the coast, W. D. Magee, government homestead inspector, has stated that preparations are underway to throw land open for settlement again. A few months ago new regulations governing the homesteading of lands in the railway belt were printed and were to have gone into force during the summer, but the Dominion government could not complete its arrangements in time and the regulations were not put into force. On inquiry at the local Dominion lands office Mr. Watson informed us that there was nothing definite yet as to when railway belt lands would be open again for homesteading and that it was too early in the session of the Dominion parliament to take up the matter of populations. Mr. Watson also stated that everything in this district was working smoothly between homesteaders and the government.

Canada has borrowed in England this year £32,241,472. Of this amount the Dominion and Provincial gnvernments took £10,000,000, the municipalities £2,978,100, the railways £7,618,000, land and lumber companies, £4,764,100, mining ventures £3,539,664, the rest going to indutrial and financial concerns.

World's Playground

You may expect a rush of sportsmento the west before long. Dr. T. G. Longstaff a fellow of the Royal Geographical Society, upon his return to England from a mountaineering expedition in the Canadian Rockies, has given an account of his experiences and his remarks are freely quoted in the press. He states that for mountaineering purely, the western portion of Canada was not as good as the Alps but for travel and enjoyment it was much superior to Switzerland. The assertion that Canada was "shot-out" was absurd, as there was still plenty of big and little game, and he pointed out that he bagged grizzies and modntain goat. "Switzerland," he added, "may be termed the playground of Europe, but I say the Rockies will be the playground of the world." Compared with India and other parts of the world where he has been, not only did Canada offer greater facilities for sportsmen and was close at hand, but it was free from malaria and other diseases common in tropical countries. When Canada and what she offers became better known to sportsmen, there would be a "rush" in that direction.

About Luck

People are fond of talking about their luck either good bad or indifferent. Some are lucky in business, in speculation or other undertakings; others prate about being unlucky.

What is luck ? ?

Max O'Rell says that luck consists in rising at six o'clock in the morning, living on half you earn, minding your own business and not meddling with other people's. With such a definition what an appalling lack of luck there must be in the world! The hardest task that can be assigned to the majority of people is to mind their own affairs and let those of others folk alone. If the meddler has no luck, he is getting all that he is entitled to.

Luck means the keeping of appointments, and promises and pledges.

Luck means trusting in your own resources and not depending upon others to set you right.

Luck means effort.

The Plumbing Inspector

The inauguration of a city plumbing inspector by the city council has brought about good results and in W. Ruecastle we fully believe that the city has a reliable and conscientious official. The following from the Commercial on technical education of a plumbing inspector may be of value:

"The view is held that the better plumbing inspector is the one with the technical education. This does not necessarily mean the man with a foundation in engineering, but the man who has had the advantage of instruction in a trade school and who therefore, has had emphasis placed on the why of plumbing work as well as on the how. It is the complaint that the plumbing inspector whose qualifications rest more largely on his knowledge of the hand icraftsmanship is prone to look at all examples of work from the stand point of his own proficiency. If a given detail of installation is not up to his standard of workmanship he is inclined to make trouble when all the essentials are met from a sanitary requirement, and even sometimes from a generally acceptable workmanship standpoint. It is probably not always essential to have the administration of inspection work followed strictly according to the letter of the regulations, but that a certain reasonable license may be pre empted by the inspector n ruling on how well the regulations are met."

Act Working Well

Ottawa, Nov. 22.—The annual report of the department of labor, which has been presented to parliament, shows that the administration of the Industrial Disputes Investigation Act was a leading feature of the department's work during the past fiscal year.

The number of disputes dealt with during the year, under its provisions was thirty and the total references under the act since its enactment was eighty-two.

"With this added experience of the act" the deputy minister observes, "there is no reason to depart from the conviction expressed in former years regasding the effectiveness of the measure in the adjustment of industrial disputes."

The development of the fruit lands on the shores of Arrow lakes during the past summer has been the most rapid in the history of the district.

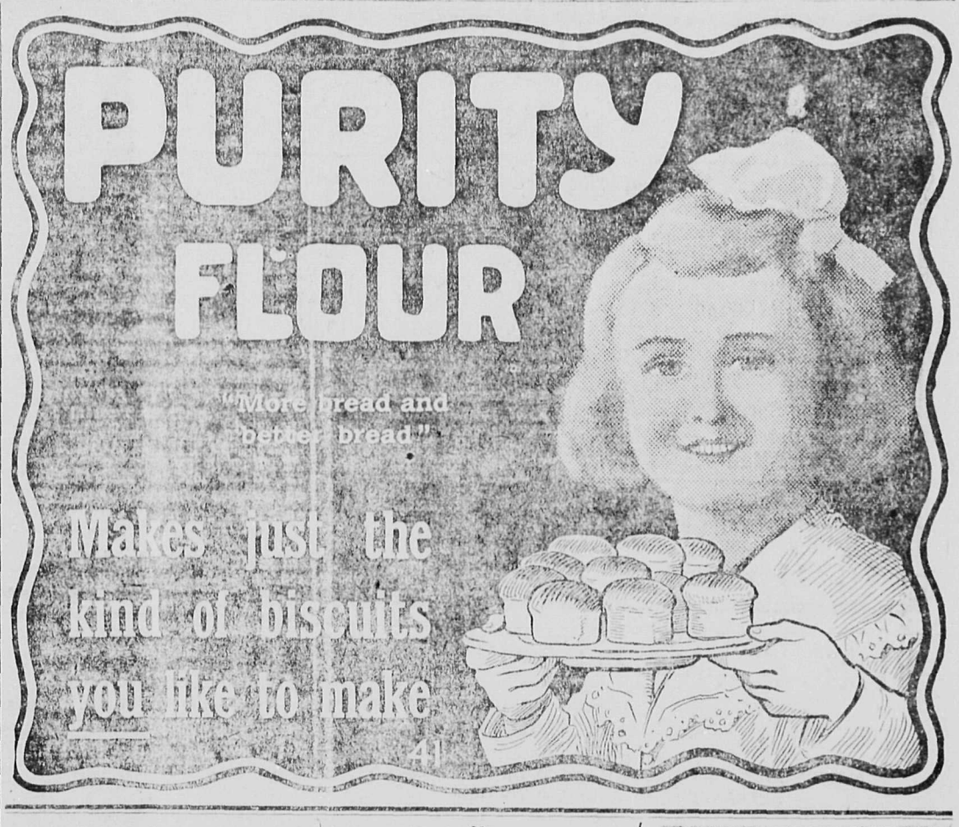

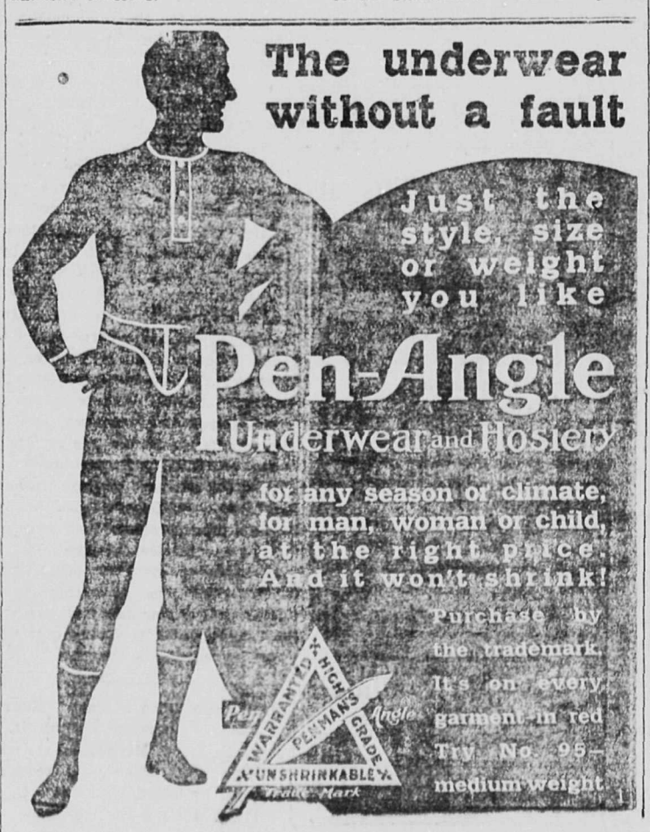

Choosing Christmas Gifts Without Worry

is possible with a "RYRIE" Catalogue. You can select suitable gift articles just as satisfactorily as by visiting our store.

¶ We guarantee safe delivery—pay all postal and express charges—and immediately refund the money if goods are not satisfactory.

Send for Catalogue S

at once and save all unnecessary worry.

RYRIE BROS. LIMITED

Diamond Merchants, Jewelers and Silversmiths

134-138 YONGE ST. - TORONTO

JAS. RYRIE, President. HARRY RYRIE, Sec.-Treas.

AUCTION SALE OF TIMBER BERTH COVERING DOMINION LANDS.

The right to cut timber under license on Berth No. 540, compromising the following lands in the Province of British Columbia, will be offered at public auction at the upset price of $5,620.00, at 2 o'clock P. M., on Wednesday, the 15th, January, 1911, at the office of the Dominion Timber Agent at Revelstoke:

Timber Berth No. 540, situate in the Province of British Columbia, comprising Section 10, and those portions of the Spallumcheen River of Sections 14 and 15, Township 19, Range 6, West of the 6th Meridian, containing an area of 1.55 square miles, more or less.

A license will not be issued until the full amount of the purchase price and the ground rental lor the first year, have been paid.

The conditions of payment, rate of rental, etc., are contained in the Timber Regulations, a copy of which may be secured on application to the undersigned, or to the Crown Timber Agent at Revelstoke.

P. G. KEYES,
Secretary.

Department of the Interior, Ottawa October 29th, 1910.

REVELSTOKE ASSESSMENT DISTRICT.

A Court of Revision and Appeal, under the provisions of the "Assessment Act," in respect of the Assessment Roll for the year 1911, will be held at the Court House, Revelstoke, on Thursday, the 15th day of December, 1910, at the hour of 10 o'clock in the forenoon.

Dated at Revelstoke, B. C., this 19th day of November, 1910.

C. M. FIELD,
Judge of the Court of Revision and Appeal.

A WOMAN'S ADVICE TO WOMEN

TAKE GIN PILLS

TYNESIDE P.O., ONT.

"I received your sample of GIN PILLS and after using them, I felt so much better that I got a box at my druggist's, and now I am taking the third box.

The pain across my back and kidneys has almost entirely gone and I am better than I have been for years, I was a great sufferer from Rheumatism but it has all left me. I strongly advise all women, who suffer from Pain In The Back and Weak Kidneys, to try GIN PILLS. MRS. T. HARRIS.

Thousands of women, right here in Canada, owe their robust health, their strength and vigor, their bright eyes and rosy cheeks—to GIN PILLS. And they know that GIN PILLS will cure the Kidney and Bladder Troubles with which so many women suffer.

Do just as Mrs. Harris did—first, write for a free sample box of GIN PILLS and try them. Then, if they do you good, get the regular 50c boxes at your dealer's. Your money promptly refunded if GIN PILLS fail to give relief. National Drug and Chemical Co., Dept. W., Toronto. 56

KOOTENAY LODGE, No. 15 A. F. and A. M.

Regular meetings are held in MASONIC TEMPLE, Oddfellows' Hall on the Third Monday in each month at 8 p. m. Visiting brethren are cordially welcome.

J. T. POLLOCK, Master.
CHAS. J. AMAN, Secretary.

SELKIRK LODGE 12, I. O. O. F.

Meets every Thursday evening in Selkirk Hall at 8 o'clock. Visiting brethren cordially invited.

R. S. SQUAREBRIGGS, N. G.
JAS. MATHIE, Secretary.

GOLD RANGE LODGE, K. of P., NO. 26, REVELSTOKE, B. C.

Meets every Wednesday except the Third Wednesday of each month in Oddfellows' Hall at 8 o'clock. Visiting Knights are cordially invited.

D. A. McDONALD, C. C.
G. H. BROCK, K. of R. & S.
M. of F.

COURT MT. BEGBIE, No. 3461.

Meets in I. O. O. F. Hall next to Tapping's Opera House every second and fourth Monday in month. Visiting brethren cordially welcomed.

C. R., C. HARTE.
Rec.-Sec., H. W. EDWARDS.

C. W. O. W.
Mountain View Camp, No. 229.

Meets Second and Fourth Wednesdays in each month in Selkirk Hall. Visiting Woodmen are cordially invited to attend

W. E. OSBORNE, Con. Com.
JAS. McINTYRE, Clerk.

COLUMBIA CAMP No. 15071
MODERN WOODMEN OF AMERICA.

Meets every Tuesday night in Oddfellows' Hall, Second St., west. All visiting neighbors are invited to attend.

A. T. ANTHONY, Consul.
Wm. S. SLOAN, Clerk.

Bowling Schedule

Fri., Nov. 25—J.B.C. v C.P.R.
Mon., Nov. 28—Businessmen v Corleys.
Wed., Nov. 30—Dents v J. B. C.
Fri., Dec. 2—C.P.R. v Y.M.C.A.
Mon., Dec. 5—Businessmen v Dents.
Wed., Dec. 7—Corleys v J. B. C.
Fri., Dec. 9—C.P.R. v Dents.
Mon., Dec. 12—Y.M.C.A. v Corleys.

LOOK! LOOK AND READ!

Actual comparison of Eastern Catalogue prices, freight added, with

HOWSON'S PRICES

	Winnipeg price	Weight	Freight	Total	Howson's Price delivered
Kitchen Chairs	50c.	10lb.	23c.	73c.	" " 70c.
Kitchen Cabinet	$6.75	150lb.	$3.53	$10.72	" " $9.60
Dining Table	10.55	165lb.	3.87	14.42	" " 14.40
Dining Chairs	88c.	12lb.	28c.	1.16	" " 1.20
Dresser and Stand	8.95	150lb.	3.52	12.47	" " 13.00
" " "	1.25	160lb.	3.76	15.01	" " 14.00
Bed	3.55	60lb.	1.41	4.96	" " 5.20
Bed	5.35	68lb.	1.59	6.94	" " 7.20
Dominion Spring	2.40	60lb.	1.41	3.81	" " 4.00
Child's Cot	5.10	75lb.	1.76	6.86	" " 7.20
Ostermore Mattress	15.00				" " 16.50

We make our profit by shipping in car load lots, thereby saving freight rates. Bring catalogue giving description of other goods not specified in this list to our store and we will prove our statements. Remember we deliver goods and set up free from breakage.

R. HOWSON & CO - REVELSTOKE, B. C.

THE CANADIAN BANK OF COMMERCE

SIR EDMUND WALKER, C.V.O., LL.D., D.C.L., PRESIDENT
ALEXANDER LAIRD, GENERAL MANAGER

PAID-UP CAPITAL, $10,000,000 RESERVE FUND, $6,000,000

HEAD OFFICE: TORONTO

LONDON, ENG.: 2 Lombard Street, E.C. NEW YORK: 16 Exchange Place
MEXICO CITY: Avenida San Francisco, No. 50

In addition to the offices named above the Bank has branches in every Province of Canada (including all the most important cities) and in the principal Pacific Coast seaports of the United States.

It is thoroughly equipped for the handling of collections and other banking business in the territory covered by these branches.

REVELSTOKE BRANCH--A. H. ALLEN, MGR.

THE REVELSTOKE WINE & SPIRIT CO.
LIMITED.

Import direct from country of origin.

WHOLESALE DEALERS ONLY.

REVELSTOKE B. C.

ORIENTAL HOTEL

suitably furnished with the choicest the market affords. Best Wines, Liquors and Cigars. Rates $1 a day. Monthly rate.

J. ALBERT STONE PROP.

Central Hotel

Abrahamson Bros., Props.

Enlarged and Improved. First-Class in every respect. All modern conveniences Large Sample Rooms.

Rates, $2.00 per day Special Weekly Rates

Revelstoke, B.C.

COAL! COAL!

Another car of Wellington Coal due to arrive. Book your orders now before it is all gone. Lethbridge Lump Coal always on hand, unsurpassed for domestic purposes. Good Nut Coal in stock. Orders promptly delivered.

S. G. ROBBINS

FIRE, LIFE AND ACCIDENT INSURANCE. PHONE 60

Cummings Transfer Co. Ltd.

Freight and Parcels Promptly Collected and Delivered
Baggage Transferred and General Draying
Furniture and Piano Moving a Specialty

Office—Corner Connaught Avenue and Second Street

Phone 276 REVELSTOKE, B.C. Night Call 71

NOTICE.

Revelstoke Land District.
District of West Kootenay.

Take notice that W. B. Robertson, f Revelstoke, occupation, Insurance gent, intends to apply for permision to purchase the following decribed lands.

Commencing at a post planted at the north east corner of Lot 2772, unning north 40 chains, thence west 0 chains, thence south 40 chains, hence east 40 chains to the point f commencement.

WILLIAM BLAIR ROBERTSON
Dated Sept. 6, 1910. S.17-N16.

NOTICE

Revelstoke Land District.
District of West Kootenay.

Take notice that H. W. Crawford, of Gerrard, B. C., occupation engineer, intends to apply for permission to purchase the following described lands:

Commencing at a post planted ten chains from the south east corner of Fullmer's pre-emption, Lot 7491, thence west 40 chains along the south boundary of Lot 7491, thence south 20 chains, thence east 40 hains, thence north 20 chains to oint of commencement, containing 80 acres, more or less.

Dated August 27th, 1910.

HECTOR W. CRAWFORD
Located by W. E. Glenn, Agent.
Dated November 23rd, 1910.

NOTICE TO CREDITORS.

n the Matter of the Estate of Thomas Harvey, deceased:

NOTICE is hereby given that all reditors and others having claims gainst the Estate of Thomas Harey, late of Revelstoke, B. C., deeased who died at Revelstoke on or about the 38st day of December, 1909, are required to send to the ndersigned Solicitors for Thomas Kilpatrick, Executor of the Last Will of said deceased, within 60 days from ate full particulars of their claims, duly verified, and that fter that date the said Executor ill proceed to distribute the said state amongst those entitled thereto regard being had only to those laims of which said Executor shall have then received notice.

Dated October 12th, 1910.

HARVEY, McCARTER & PINKHAM
Solicitors for said Executor.
Oct. 15, Dec. 17.

NOTICE.

In the matter of an application for the issue of a duplicate Certificate of Title to an undivided ½ of lot 4949, Group 1, except 19 4-10 acres.

Notice is hereby given that it is my intention to issue at the expiration of one month after the first pub lication hereof a duplicate of the Certificate of Title to the above men tioned lands in the name of Thomas Kilpatrick, which Certificate is dated the 26th February, 1907, and number ed 6612A.

Samuel R. Roe,
District Registrar.

Land Registry Office, Nelson, B.C., November 3rd, 1910.

NOTICE

IN THE MATTER OF AN APLICATION for the issue of a duplicate Certificate of Title to Lot 11, Block 6, Town of Revelstoke, Map 636).

NOTICE IS HEREBY GIVEN that t is my intention to issue at the xpiration of one month after the first publication hereof a duplicate f the Certificate of Title to the bove mentioned lot in the name of homas J. Graham, which Certifi. ate is dated the 25th of January, 898, and numbered 501K.

SAMUEL RAE,
District Registrar.

Land Registry Office, Nelson, B. C., October 15th, 1910.

Messrs. Harvey, McCarter & Co., Barristers, Revelstoke, B. C.

Fatal Flight

Denver, Colo., Nov. 22.—With one wing tip of his machine crumpled like a piece of paper, Ralph Johnstone, the brilliant young aviator, holder of the world's altitude record, fell from a height of 500 feet into the enclosure at Overland Park aviation field last week and was instantly killed.

When the spectators in the enclosure reached him his body lay beneath the engine of the biplane with the white planes that had failed him in his time of need wrapped about it like a shroud. Nearly every bone in his body was broken.

Scarcely had he hit the ground when sensation-mad men and women swarmed over the wreckage, fighting with one another for souvenirs of the terrible accident.

One of the wooden stays had thrust its jagged end almost through Johnstone's body. Before doctors or police could reach the scene one man had torn this splinterfrom the crushed and mangled body and ran gleefully away, carrying his horrid trophy with the aviator's blood still dripping from its end. Frantic, the crowd tore away the canvas from over his body and fought for the very gloves that protected Mr. Johnstone's hands from cold.

The machine fell on the east side of the field from the grandstand and there were but a few hundred near the spot, but physicians and police were sent across as soon as possible. Physicians declare death must have beeo instantaneous, as Mr. Johnstone's back, neck and both legs were broken, the bones of his thighs being forced through the flesh and the leather garments he wore.

Pagan Rome with its gladiatorial contests, and bloody scenes never produced anything more horrible than the incident at Denver last week, when men and women fought around the crushed and mangled body of Ralph Johnstone, the aviator. Man is said to be a little lower than the angels; yes, and often lower than the beasts.

DRUNKENNESS CAN BE CURED.

Old Fallacy That Drunkenness Cannot Be Cured Exploded.

Many men drink who desire to stop the habit. Whisky, however, has undermined the constitution and created a craving that is not to be denied, and the man must have whisky or something that will remove the craving and build up the system and restore the nerves.

Samaria Prescription stops the craving, steadies the nerves, builds up the general health and makes drink actually distasteful and nauseous. It is tasteless and odorless, and can be given with or without the patient's knowledge, in tea, coffee or food. It is used regularly by Physicians and Hospitals. It has cured thousands in Canada, and restored happiness to hundreds of homes.

Read what Mrs. G——, of Hull, says of it and what it did for her:

"It is four months to-day since I started to use your Remedy. I followed the directions, and had the best of results. One week after I started using your Remedy the patient stopped drinking, and has not drunk a glass of liquor since. I hope you will accept my heartfelt thanks. Hoping God will bless your Remedy whenever tried, I remain,

Mrs. G——, Hull, Que.
(Name withheld by request.)

Now, if there is anyone in your town who needs this Remedy, tell them of it. Practical philanthropy can take no better form. If you have a husband, father, brother or friend who drinks, help them help themselves. Write to-day.

A FREE TRIAL PACKAGE of Samaria, with Booklet giving full particulars, directions, testimonials, price, etc., will be sent in a plain sealed package to anyone mentioning this paper. Correspondence sacredly confidential. The trial package alone has often cured. Write to-day. The Samaria Remedy Company, 46 Jordan Chambers, Jordan street, Toronto. Also for sale by C. R. Macdonald, druggist, Revelstoke.

Christmas Gifts at Moderate Prices

are to be found by the "hundreds" in our new 132 page Catalogue just issued. Write for a copy at once—it will prove a great help in selecting suitable gifts.

We pay all postal and delivery charges—guarantee safe delivery—and refund the money if you are not perfectly satisfied with the goods.

WRITE TO-DAY FOR CATALOGUE R

RYRIE BROS. LIMITED

Diamond Merchants, Jewelers and Silversmiths

134-136-138 YONGE ST. - TORONTO

JAS. RYRIE, President. HARRY RYRIE, Sec.-Treasurer.

NO ALUM NO LIME PHOSPHATE

"The use of alum and salts of alumina in food should be prohibited."
—Prof. Wood, Harvard Univ.

Safeguard Your Food by Using Always

Dr. PRICE'S CREAM BAKING POWDER

Made from Grapes

Its purity, wholesomeness and superior leavening qualities are never questioned.

Fifty Years the Standard

British Politics

London, Nov. 18.—Interest in the political crisis shifted to the house of lords yesterday. Their lordships met in the afternoon at the usual hour and immediately the lord chancellor had taken his seat on the woolsack and the customary formalities had been complied with. Lord Lansdowne, leader of the opposition (which is in the majority in the upper house), moved that the govern ment produce the veto bill for consideration. His lordship said that the upper house was ready with its contribution towards a solution of the question at issue. His party con tinued Lord Lansdowne, was committed to the view that in a reformed house of lords there should be a reduction of membership, abolition of the hereditary principle, an ade. quate representation of the best elements of the existing house reinforced from the outside either by namin ation or some kind of an election. They also were ready, he said, to devise some means of settling the differences between the two houses. The government, he declared, had no ribht to assume that because the eight front bench members failed to reach an agreement parliament could not settle these problems.

King George made an unexpected visit to London today and summoned the privy council to meet at once, presumably for the purpose of regarding his course in the matter of obtaining the advice of councillors giving Mr. Asquith guarantees to increase the number of peers sufficiently to support the government in its policy of reforming the house of lords. This summons brought to gether the leaders of both parties.

C.P.R. Use Natural Gas

Medicine Hat, Nov. 25.—The C.P.R will ship natural gas from this point to Calgary for the illumination of passenger coaches on the main line, beginning today.

Two transport cars, built specially for this purpose in Germany arrived in Medicine Hat today and will make their initial trip with a cargo of Medicine Hat natural gas tomorrow The cars are of the flat type equipped with stationary frames into which are fitted horizontal steel cylinders or flasks 15 feet long by 8 inches in width, which are capable of sustaining a pressure of 1700 lbs. to the square inch, or 180 atmospheres. Each car carried 36 flasks, and if the experiment proves satisfactory the gas will be intraduced into all the C.P.R. cars in the west for illuminating purposes, and will supercede the Pinsch gas system. It has been used with satisfactory results for the past year on trains running out of Medicine Hat, but with the storage problem solved other divisions besides the local one will be furnished with the same illuminant, which gives a superior light to coal oil or manufactured gases, and carries with it the advantage of in reality costing nothing.

LOST—On Third St. and McArthur Ave., or between Third St. and Sixth St. on McKenzie Ave. Ladies Mink Muff. Finder will receive reward by leaving same at C. B. Hume & Co.'s Store.

B. C. Fruit Scores

Victoria, Nov. 25.— That British Columbia's fruit now on exhibition at the old country shows is destined to sweep this year's honors is intimated in a cablegram summarizing first results, which has been received by Hon. W. J. Bowser, as minister of agriculture.

At its despatch, nine of the twenty four old country exhibitions were matters of the past, and at these nine British Columbia succeeded in winning seven gold and two silver-gilt medals, the highest aggregate that any district or colony has yet achieved in a similar number of shows. The gold medals were won at Southampton, Bath, Bristol, Bradford, Leeds, Chester and Bolton and the silver-gilt at the Crystal Palace and at Birmingham. It is anticipated that the provincial exhibit will score equally Rell at the fifteen remaining exhibitions.

Timber Men Anxious

Victoria, Nov. 25.—Anxiety among coast and mountain timbermen said to be interested in timber leases situated within the Dominion railway belt on the mainland is reported as a consequence of action on the part of the federal government looking towards a cancellation of certain leases It is reported among timber men in Victoria that the federal government has of late years been increasing the annual rental fees on a number of leases in the railway belt and that recently several notices of cancellation have been served. So serious is the situation reported to be, from the point of view of those affected, that it is declared coast and interior men interested in railway belt timber are making arrangements to dispatch a representative to Ottawa to lay their case before the government An extension of time for the removal of timber from leased lands will it is stated, be sought.

Years ago when the timber lands in the railway belt were leased, it was, so it is reported, the understanding that the timber was to be removed within a few years. It is stated that in some cases logging has not been carried on and the agricultural interests are said to have petitioned the government to throw the lands open to entry for farming purposes.

Remember Prince Rupert Sale

Do you want another chance? We are selling the closest in lots at Port Man, the new C. N. R. town on the Fraser across from Westminster. Wharves now being constructed and the Townsite is being c,eared hundreds of men at work. Our lots are in Section 9, only 400 yards from the water, and across the road from the proposed car shops. The C. N. R. Townsite sale is in March and our lots will then fetch the highest prices. Get in now. Terms only $15 monthly. This is the subdivision which is causing the excitement at Port Mann. Write us today for maps. The Port Mann Land and Improvement Co., 806 Dominion Trust Buildings, Vancouver, B. C. t.c.

Moving pictures to-night at the Edison Theatre.

Catch the enthusiasm of Christmas and do your shopping early. The choicest things go first, as a matter of course, and because of the general prosperity every person will be buying more holiday goods this year.
Shop early.

Revelstoke's Department Store

C. B. Hume & Co., Limited

Mail or Telephone your orders. Have our Traveller call. Send the children to the store or come yourself.

No order too large or too small for us to handle.

Xmas Footwear

There is nothing more acceptable as a Xmas Gift than a pair of nice shoes or slippers. We have made extraordinary preparations this year in our buying to suit the most fastidious, and are showing the right lines at prices which will suit any pocket book. Now is the time to buy when our stock is complete and the range of sizes unbroken.

LADIES EVENING SLIPPERS

LADIES PATENT PUMP—turn sole, ankle strap, with mat kid collar and small leather bow, classy and neat. Price $4.00.

LADIES' COLONIAL PUMP—Patent leather, Louis Quinze heel, turn sole, Colonial front with wide cut steel buckle—$4.50

LADIES' VICI KID PUMP—A neat and dressy little slipper, made on a pump last with ankle strap and Gibson bow, comfortable and durable. Price $3.50.

LADIES' BLACK SUEDE PUMP—The nobbiest little shoe in our stock, made on Gibson pump last with turn sole and medium French heel, gold beaded toe. An ideal evening slipper Price $5.00.

LADIES' WHITE KID SLIPPER—made on pump last with medium heel, ankle strap, with beaded toe. Price $4.50.

FELT SLIPPERS

All sizes, all prices, the choicest line of these goods we have ever shown.

CHILDREN'S SLIPPERS at 35c., 40c., and 75c.

MISSES SLIPPERS at 55c. o $1.10 in the Jaeger felt.

LADIES' FELT SLIPPER. a wide range of colors and style from $1.00 to $1.75. Remember our Jaeger Slipper at $1.50 per pair are our specialty.

LADIES' JULIETTES—a new line in Velvet Cord, herring bone effect, fur trimmed. A variety of shades. Price $1.75 per pair.

MEN'S FELT SLIPPERS—Comfortable and nobby. Our Jaeger Slippers need no introducing at $1 75 and $2.00 per pair. Other makes at $1.35.

MEN'S LEATHER SLIPPERS

We have some values this year that you cannot afford to miss in Men's leather slippers. We have only room to describe a few of them:

MEN'S ROMEO—in black or tan, half leather lined.—$1.75.

MEN'S OPERA—tan only, just note this one, it is the best value yet. Price $2.00.

MENiS OPERA—tan only, patent finish, a nobby slipper, $2.50

MEN'S PULLMAN—black or tan. Price $2 50 per pair.

KOZY TRAVELLING SLIPPERS

Have you seen them? The newest and most attractive little Christmas gift we have ever offered in the shoe line. Put up in a leather folder which occupies less space than one ordinary slipper. Leather lined. Comes in black, tan, or ox blood. Ladies' or men's. Per pair $4.50.

The puzzled purchaser of Gifts will find here many suggestions that will relieve them from the thought and trouble usually arising at this season when the selection of the most appropriate gifts for relatives and friends is the serious problem of the hour.

Shop Early

With times good and lots of money in sight this year promises to be the biggest holiday trade on record. Shop early. In all our experience we never had such a Christmas store as we have this year, and never before has there been so much encouragement for every one to keep Christmas A gift may be small and inexpensive and yet tell of kind remembrances! The idea of this store is to have what the majority of people want. Shop Early!

Ladies Neck Scarf

A new one, made like the gentlemen's; shaped silk, neatly boxed at

$2 to $5

Lace Collars, Jabots

New Christmas neck wear for Ladies. Some rich stock and Lace Collars and Jabots, all put up in holly boxes

50c. to $5

Ladies Silk Scarfs

Silk mesh scarfs used for head wraps, in pure knit silk, black, white and cream, in nice holly boxes at

$1.25 to $4.50

Fancy Linens

A new lot of Fancy Linens go on the tables this week at half price.

Pancakes and Syrup

With the cold evenings coming upon us, you canno enjoy a better meal than nice pancakes and syrup. We have the only pancake flours for this purpose. Peacock brand Buckwheat Flour, Puritan self-rising flour, and Puro self-rising flour, with Pride of Canada, Maple Syrup, Lily White Crown Syrup, Lyle's Golden Syrup, Berry's Pure Maple Syrup, Imperial Maple Syrup, Java Cane and Snowshoe brands. The best and only syrup on the market.

Tasty Biscuits

We are making a big run on our fancy biscuits this season and have a large stock of choice biscuits to choose from. We are sole ogents for Huntley & Palmer's English biscuits. Monarch, Carnation, Marie, Nursery, Maderia, Cracknel, Household, Brazil, Wheatmeal, Dessert, Olaf Cakes, Arrowroot, Shortbread, Alaska Wafers, Phillipine, Petite Beurre, Ratafias and Acorn, also Huntley & Palmer's Fruit Cakes, plain and iced, Ramsay's Christie's Foley Bros.' and Larson's biscuits in all varieties.

Crockery and Glassware

We are opening to-day a large shipment of fancy crockery and glassware, every piece of which will make a handsome Xmas gift. Cups and Saucers, Bread and Butter Plates, Fancy Jugs, Fancy Teapots, Cake Plates; Chocolate Jugs, Toilet Sets, Comb and Brush Trays, Berry Bowls, Nut Bowls, Celery Trays, Teapot Stands. Candle Sticks, Jardinieres, Vases and Nappies, pretty designs, handsome patterns and newest shape. See our stock before buying.

Fruits and Vegetables

Oranges, Lemons, Grapes, Cocoanuts, Bananas, Sweet Potatoes, Citron, Celery, arriving twice a week.

XMAS FRUITS

With Xmas drawing so close at hand, have you thought of your Xmas cooking. Don't leave it until the best is gone. Do your shopping early. We have a car of fruits due here early next week and will be in a position to fill your orders in the best possible manner. Our goods have been selected with the greatest care and we have bought none but the best fruits on the market. Hallowi and Ford Dates, Smyrna Figs, Sultana Raisins, California Seeded Raisins and Mdskatels, Cleaned Currants in 1 lb. pkgs. and bulk, Lemon, Orange and Citron Peel, in fact everything the housewife needs for her cooking.

The "Never Break" Family of Dolls

Smiling, smiling Baby Sue
There is no other just like you.
Teddy junior is here too,
Just like Bess and Smiley Sue.

These washable, unbreakable Dolls at

$2.00

Blankets, Bed Comforts

There is nothing that gives the same satisfaction as fine, light and warm bed covering; you get this satisfaction wheh you buy a Maish Laminated Cotton Down Comfort. We have a choice range of these goods, also a line of pure white Lambs wool Comforts which excel anything on the market. Try a Queen Alexandra blanket, the best the market affords, at $5.50 to $7 per pair.

Carpet Sweeper

Who could imagine a more choice Xmas present than a Bissell's Carpet Sweeper. It sweeps thoroughly, makes no noise, raises no dust. Call and examine the new ball bearing lines sold at retail prices set by the manufacturer.

Iron Beds

Springs and Mattresses. We carry a choice range of these goods in all sizes at prices that will stand investigation. Health brand and felt Mattrasses guaranteed perfectly sanitary.

Smokers' Sets

What Smoker but will appreciate a nice pipe, tobacco pouch, or cigar case for Christmas?

Our goods are all the best. One of our specialties in this is

MEERSCHAUM PIPES

We have them in all shapes from $5 to $10.

BRIAR ROOT PIPES

from $1.50 to $5.00.

Pipes in sets or companions, all of the best Prices $6 to $20.

Tobacco Pouches from 75c. to $3.00.

Cigar Cases from 75c. to $4.50.

Men's Fur Lined Coats

The best of all Christmas gifts for a man. Call and see our line, then be convinced that our coats are as good and our prices as low as any you can find. Every lining is Musk Rat; the shells are all finest quality beaver. We can give you either an Otter or a Persian Lamb collar. Ask to see these coats. It won't take much of your time and we will be pleased to show them. Prices

$90, $100, $110, $120

Useful Xmas Gifts

Our Men's Furnishing Department has opened a line of useful and appropriate articles for Xmas Gifts that will surely help you in your perplexities.

MEN'S COLLAR BOXES

Undressed Calf, leather lined, large size, silk draw string, price $1.00.

Dressed Calf, extra large, pocket for buttons on the side. Price $1 25.

MEN'S MUFFLERS

In all shades and shapes, ranging from 60c. to $3.50.

MEN'S FANCY SUSPENDERS

In Silk and Lisle webs, put up in fancy separate boxes, from 75c to $2 00.

MEN'S SUSPENDER SETS

In fancy boxes, from $1 to $3 per set.

NECK TIES

All the newest and cleverest designc in neck wear. We have them in fancy separate boxes or without. Prices 35c. to $2,50.

This year all Toys and Fancy Goods on sale on the Second Floor. Take elevator. We have the best electric passenger elevator at your service that we could buy.
All modern appliances for safety and comfort.

C. B. Hume & Co. Limited

DEPARTMENT STORE

Revelstoke and Arrowhead

Special sales every morning from now till Christmas. Many things we are closing out at big bargains go on sale in the mornings as we are too crowded to attend to them during the afternoon.

Warm Underclothing

Ladies' and Misses' Underwear

Heavy winter weight, per suit....75c

Ladies' Natural Wool Underwear, per suit.....$2.00

Misses and Children Winter Underwear, per garment.....30c.

Ladies' Flannelette Night Gowns—each.....$1.00

Extra Hosiery values, ladies' full size, Black Cashmere Hose, selling at per pair.....25c.

Men's Winter Underwear

Men's Winter weight, heavy ribbed, per suit.....$1.50

Men's Natural Wool, per suit....$2.50

Men's Heavy all wool Ribbed Underwear, per suit.....$2.50

We have a large stock to choose from. Men, if you require anything in this line, a glance over our stock will convince you.

REID & YOUNG

Xmas Cards

Come in and choose. We have thousands. If you can't come in, write us.

Leave your orders for the Illustrated Xmas papers. We have them all with the big colored pictures, **35c. and 50c**

Church of England Prayer Books

Just opened a nice lot of the New Edition Church of England Prayer Books. All prices

If you want small calendar pads for Christmas work we have hundreds to choose from at

Macdonald's Drug Store

PURITY FLOUR

To those who have not yet given Purity Flour a trial we would suggest you doing so if you wish to procure the best as we absolutely guarantee every sack. Your money refunded if not just what we represent it to be.

TEA AND COFFEE

We have a full stock of the leading lines in Teas and Coffees and can offer you the best values on the market, ranging in price from $1 per lb. to 3 lbs. for $1 as a special.

A. HOBSON, BAKER & GROCER

Insurance

Is one of the most important items in your business

KOOTENAY AGENCIES, LTD.

will look after this branch of the business for you.

Kootenay Agencies, Ltd.

Successors to Kincaid & Anderson

BORN

GRIFFIN—At Revelstoke, B. C., on Friday, November 18th, 1910, to Mr. and Mrs. M. T. Griffin, a son.

LOCAL AND GENERAL

Don't forget Tuesday's dance in Selkirk Hall.

Moving pictures to-night at the Edison Theatre.

Mr. G. Stevenson has accepted a position at the King Edward hotel.

Don't overlook the date, Tuesday, Nov. 29th, for the "Bread and Butter Dance" in Selkirk Hall.

A sitting of the County Court of West Kootenay will be held here on Wednesday, December 7th at 11 a.m.

All the latest news in pictures—Chevey flying the Alps in a monoplane, Steeplechasing, Auto races, etc., at the Edison Theatre tonight.

The latest recruit to B. C. journalism is the Hope News, published at Hope by A. May, for the interests of that district.

The new bar of the King Edward hotel was opened this week, and is one of the handsomest and best fitted of any in the province.

The C.P.R. porter, W. P. Ryon, charged at Moose Jaw recently with chloroforming a lady passenger on the train and stealing valuables has been acquitted on account of insufficient evidence.

TheRev. Dr. Patterson, the evangelist who has been conducting a revival campaign in the city this week, addressed the pupils of two of the class rooms in the public schoolon Tuesday.

The final details of the closing up of the big mill deal by the Dominion Timber and Sawmills, Ltd., are being made this week. The company will erect a fine office building here to accommodate the large staff required.

The ladies of Mt. Begbie school district are invited to meet at the home of Mrs. Moran on Tuesday Nov. 29th at four o'clock in the afternoon to arrange for an entertainment and Christmas tree to be held in the Mt. Begbie school during the Christmas holidays.

Bread and Butter dance in Selkirk Hall Tuesday next.

Mrs. E. A. Haggen has returned from a visit to Victoria.

S. A. Mundy, of Three Valley, is a visitor in the city this week.

Good floor, good music at the Bread and Butter dance Tuesday next.

All interested in curling are requested to attend a meeting in the city hall on Wednesday, Nov. 30th, at 8 p. m., to discuss arrangements for the season.

Scenes as Blackpool, the famous seaside resort; waves breaking over the esplanade, launching the lifeboat, etc., at the Edison Theatre tonight.

St. John's Presbyterian church services on Sunday as follows: 11 a.m. subject, "The Two Houses." 7:30 a.m., Edison Theatre, subject "The Governor's Dilemma." This is the last chance to hear Dr. Patterson. Everybody welcome.

The Tribune of Medford, Oregon, U.S.A., announces the death of Geo. Brown, aged 77, one of the pioneers of this continent, after an illness of two weeks. The deceased was the brother of W. M. Brown, one of Revelstoke's earliest residents.

D. H. McInnis, who is exhibiting the prehistoric mummy in the city, has informed us that his exhibition will close on Monday. In regard to this we would state that the exhibition is such that should interest everybody and has no horror for any man, woman or child, being simply an interesting relic of the past ages. All who have not seen it should certainly do so before it is too late.

A correspondence from Chase, B. C., states that all business was suspended in that town on Tuesday, Nov. 15th as a mark of respect to the memory of the late Mr. J. A. Magee. A memorial service was conducted on Sunday last in the opera house in his memory, in the presence of a packed house. The service was conducted by Mr. J. Hyde, Presbyterian minister there,who gave a short address. The meeting was also addressed by Mr. E. E. Brooks who gave a resume of the life of Mr. Magee. The audience showed genuine grief at the loss of one of its leading citizens. Mrs. W. Scatchard rendered the solo "O rest in the Lord," and the service terminated with the "Dead March in Saul."

An Italian passing himself off as a policeman has been going round the city lately, endeavoring to exercise authority over certain classes of the community. The chief of police stated to us this morning that the man has no connection whatever either with the police force or the city working staff in any way, and that he has been hampering the work of the police. The chief will also deem it a favor if anyone will inform him when this Italian is found operating as a policeman Such a thing must be put a stop to at once and the culpriteseverely punished.

BUSINESS LOCALS

Leave your orders with Howson's for carpet cleaning.

Office diaries for 1911 at Macdonald's drug store.

Our Calendars for 1911 are the newest designs and nicest we ever had, at Macdonald's drug store.

Howson's vacuum carpet cleaner is a great success.

All sizes of lamp globes, burners and wicks, also lanterns and lantern globes, at McIntyre's.

See Howson's furniture store for useful Christmas presents.

Get cash prices of furniture, beds, mattresses, carpets etc., at Howson's furniture store.

The great wheat harvest in Canada in moving pictures tonight, at the Edison Theatre.

Here is your chance to get good coal cheap. Nut Coal $7.25 a ton delivered. Phone your orders to S. G. Robbins, First street, Phone 60.

Don't forget where you find one of the nicest display of Christmas cards in the country.—Macdonald's drug store.

See Trueman for high class photos Established in Revelstoke for 20 years, which is a guarantee of the above.

Watch our window from now till Christmas for the most up-to-date line of goods in the city.—Miss Anderson's jewelery store.

If you are looking for something nice and light to send away for Christmas, you can get a fine selection at Macdonald's drug store.

Toys! Toys!! Toys!!! See our display. Nothing but good substantial toys bought for this year. Toy books in hundreds to choose from at Macdonald's drug store.

Nurse Arnold desires to take engagements in general or maternity work. Certificated Midwife. Terms moderate. Address Third St. corner of Robson avenue. t.c.

You need not tear up your carpet and disarrange your furniture house cleaning, Coursier's man with the sanitary vacuum cleaner will take out all the dust.

Not only on Cabinet photos does Tucker give you reduced rates, but on every size and finish, and until January 1911. Remember the old saying "leave your money in Revelstoke where you can see it again."

Does your watch keep time? If it does not, bring it to H. H. Macarthur in Miss Anderson's jewelery store. He is a watch expert and will put it in perfect time keeping order for you, if it can be done. Ask to see our perfectly regulated time keeping watches.

My Wife's Family

Mr. W. L. Stewart will present Miss Leah Stoddard and her clever company in the up-to-date musical farce, "My Wife's Family," at the Opera House tonight. A number of bright musical gems will be introduced during the pell-mell of this domestic satire. There are countless complications woven into an original plot with the result that there is no end of hilarious and extremely funny absurdities. Theatre-goers of this city are well acquainted with Mr. Stewart and know the class of entertainment that he gives is of the best kind. Mr. Stewart has the sole Canadian right to "My Wife's Family" and it can be seen with no one else. Meet me at the Opera.

Don't forget Tuesday's dance in Selkirk Hall.

LOST—Pocket-book, somewhere between Hotel Revelstoke and Post Office. Finder leaving same at this Office will receive reward. t.c.

LOST—On the corner of Third St. and McArthur Av., or between Third and Sixth streets on McArthus Av. A Ladies Mink Muff. Finder will receive a reward if left with R. S. Squarebriggs at C. B. Home & Co.

WANTED—A Resident agent to write Fire Insurance in the District, only good producer need apply, giving full particulars with credentials; good commission. Applications to be forwarded to A. L. Cardin, 505, Dominion Trust Building, Vancouver, B. C.

NOTICE.

Revelstoke Land District.
District of West Kootenay.

Take notice that I, Hazel Foye of Nelson, B. C., occupation Spinster, intend to apply for permission to purchase the following described lands:

Commencing at a post planted at the S. W. corner of Lot 1139, thence east 20 chains, thence south 20 chains, thence west 20 chains, more or leass to lake shore, thence following the lake shore in a northerly direction to point of commencement, containing 40 acres more or leass.

HAZEL TOYE
A. V. Lucas, Agent.
Dated Nov. 14, 1910. N.26

NOTICE.

Revelstoke Land District.
District of West Kootenay.

Take notice that I, Effie Toye, of Nelson, B. C., occupation Spinster, intend to apply for permission to purchase the following described lands:

Commencing at a post planted about 80 chains south of the S. W. corner of Lot 1139, thence east 20 chains, thence north 60 chains, thence west 20 chains more orless to lake shore, thence following the lake shore in a southerly direction to point of commencement, containing 120 acres more or less.

EFFIE TOYE.
A. V. Lucas, Agent.
Dated Nov. 14, 1910. N.26

Bews' Drug Store

The Place of Presents

Our Stock abounds in High Class Goods Secured from many markets

Juban Sale Walrus Bags

Ladies..... $22.00 Gents Fitted Club.... $38.00
Cow Hide Suit Case, fitted $40.00

Brass Ware

Twenty different lines of Candlesticks Shades, Candles and all fittings.
Jardinieres ..... $1 up
Smokers' Sets 50c.up
Umbrella Rack.....$11.00
Chimes.....$10.00
Trays .....$1.50 to $9
Cream and Sugar $2.50
Tea Pot..... $5.00
Fern Pots $1.50
Brass Kettles.....$11.00
Crumb Trays .....$1 to $2.50

Leather Goods

Shirt Cases $3.50
Collar and Cuff boxes..... $1 up
Wallets.....75c. to $7
Ladies' Bags.....50c. to $12
Tobacco Pouches.....$1 to $2.50
Cushion Covers..... ...$6 to $7
Post Card Albums $1.50
Photo Albums .....$1 to $2
Card Cases.....many lines
Letter Folios .....$1 to $9
Music Folios.....75c. to $10
Travellers' Sets fitted...$10, $15, $25

Sterling Silver Lines

Three piece Toilet Set..... ... $35 00
Three piece Military Set $20.00
Manicure $20.00
Whisks.....$4.00
Salt and Peppers .....$2 to $3.50
Tooth Brush Holder 75c
Frames.....$1 to $5

Shavers' Supplies

Gillette Razors .....$5 to $12
Auto Strap .....$5 to $7.50
Gem Junior ....a..... $1.00, $1.50
Duplex..... $5.50
Silver Mugs $3, $3.50
Badger Brushes .....$1, to $5
Straps .....$1 to $3

Ebony Lines

Hair Brushes.....$1.50 to $7
Cloth Brushes.....$2 to $3.50
Hat Brushes..... $1.50
Military Brushes per pair .... $3 to $9
(cases extra)

Xmas Cards

Local View Calendars ....
Canada Cards .....
British Columbia Cards .....
Fancy Celluloid Cards .....
(All prices)

Fountain Pens

Waterman .....$2.50 to $8
Conklin.....$3 to $10
Other lines.....$1 up

Chocolates

Christmas Boxes and Baskets 50c to $7
Cadbury Lowney
McConkey

Holiday Gift Books

The Latest Fiction. Leather Bound Poets. Bibles. Hymn Books and Prayers. Boys—Henty, Kingston and Alger Books. Girls—Meade, Alcott, and Rosa N. Carey. Boys' and Girls' Own Annuals. Chatterbox. Rocking Animals. Dressing Dolls. Children's Books, larger stock than ever

Bews' Drug Store

After Supper Sale No. 50

To-night we have the last of our Saturday Night Sales until after the Holiday rush is over, as we require both our store space and our advertising space for our Xmas display.

To-night will be a busy night, for in addition to the lines advertised we have put out a lot of good artibles at very small prices and everyone is a bargain. Come early and get your ahare. Sale begins at 7 p.m. and lasts till closing.

Cashmere Hose

We put this line on once before, and had not enough to go around. We have a new lot of them. Everyone knows the quality—the best, and to-night they are going at the price of cotton. All sizes from 5 to 8. black and white, at 25c. per pr.

Delaine Blouses

Made of the best English Delaine. prettily tucked and stylishly made, in a large variety of styles and colors. They wash perfectly, without shrinking or fading. Sizes run from 32 to 42. Regular prices up to $3 50. To-night, your choice $2.25.

Fancy Flannelettes

What you need for warm wrists, wrappers and school dresses. We have all colors, light and dark. After Supper Sale Price, 10c. per yard.

Sweater Coats

We have a good line of these comfortable garments, and we are going to make a very special price to-night.

Grey, with cardinal or navy facings, all sizes, only 75c. each.

Grey or tan, with cardinal, myrtle or navy facings, only $1.50.

White, grey, navy or cardinal, made of Beehive weol, knit in fancy stitch, in one piece, no seams, two styles, at $2 75 each. These are big bargains.

McLennan's

FOR GOOD GOODS.

WHEN YOU WANT

GOOD BREAD

—and you should insist upon getting the best at all times--get ours. Our reputation for good bread is not the result of chance. Our customers are satisfied that ours is the most satisfactory bread they can buy. Try it and you will become a regular customer. Our Groceries are also in keeping with our bread.

G. W. BELL

P. O. Box 208 GROCER & BAKER Phone No. 23

A SHORT TALK ON FRUITS

Although apple crop was short in other provinces, B. C. produced a good crop. We are offering good eating apples at $1 75 box.

Cape Cod Cranberries per lb. 15c. Peels new in from England, also new Sultanas, Raisins, Currants, and good stock of Spices.

Try us for your Christmas Fruits.

John McIntyre & Son - Phone 93

Men's Fall Hats

We have just put in stock a large assortment of Stetson, Carter, Redmond, Pitt and Headform Hats in stiffs and softs. To see them is to buy one, that is why we want you to look our stock over.

MEN'S SHIRTS AND COLLARS

We have prepared ourselves to meet the growing demand for Shirts with soft, double cuffs and separate Peter Pan collars, suitable patterns, in rich, lustrous cloths, to sell at popular prices.

McKinnon & Sutherland

FIT-REFORM CLOTHING