"Empire" Typewriter
For ease of operation and perfection in results it is unsurpassed. Price $60
Interior Publishing Co., Agts.

The Mail-Herald

Provincial Library
Library Legislative Assembly
AUG 26 1911
VICTORIA, B. C.

Visiting Cards
A SPECIALTY
Interior Publishing Company
PRINTERS AND PUBLISHERS

Vol. 17—No. 66 REVELSTOKE, B. C. AUGUST 23 1911 $2.50 Per Year

AREN'T YOU TIRED OF BORROWING THE OTHER FELLOW'S GUN.

IF YOU ARE NOT, LET US WH PER SOMETHING SOMETHING TO YOU: "HE IS."

OWN YOUR OWN THINGS, THEN YOU WON'T SPOIL ALL THE FUN OF YOUR OUTING IN FEARING YOU'LL BREAK THE GUN OR WHATEVER YOU HAVE BORROWED.

IN SPORTING GOODS AND HARDWARE OE SELL ONLY THE BEST. THEY ARE THE CHEAPEST FOR YOU.

YOU NEED OUR GOODS, WE NEED THE MONEY, LET US SWAP. YOU NEED NOT WORRY ABOUT WHETHER IT IS GOOD OR NOT. WE'LL DO THE WORRYING. WE GUARANTEE OUR GOODS.

Lawrence Hardware Co. Ltd
Plumbing and Tinsmithing

Imperial Bank of Canada
Head Office—Toronto, Ontario.

Capital Authorized	$10,000,000.00
Capital Subscribed	5,913,000.00
Capital Paid Up	5,793,000.00
Reserve	5,795,000.00

Branches or Agents at all principal points in Canada.
Agents in Great Britain and United States—London, England, Lloyds Bank, Limited. Chicago—First National Bank, Corn Exchange National Bank. Seattle—Seattle National Bank, San Francisco—Wells Fargo Nevada National Bank. Spokane—Exchange National Bank.

Savings Bank Department

Deposits of $1 and upward, received, and interest allowed at current rate from date of deposit. Correspondence solicited.

Revelstoke Branch—A. B. McCloneghan, Mgr.

Ladies' Summer Wear at Cost

In order to make room for Fall Goods, have decided to sell Summer stock of Ladies' wear at a great reduction in price.

Mrs. A. G. Crick, - First Street

BISCUITS! BISCUITS!

Fresh stock of Christie's Sodas, Arrow Root, Sultana and Marsh Mellow Biscuits just in. Prices Right.

Eastern Molasses Snaps made from highest grade materials, only 15c. per lb.

We get regular shipments Perrin's & Ramsay's goods.

JOHN McINTYRE & SON. PH. 93

Housewife's Favorite Brands

Robin Hood Flour
Jacob's Dublin Biscuits
Bell Blend Tea
Bell's No. I Java and Mocha Coffee

G. W. BELL
P. O. Box 208 GROCER & BAKER Phone No. 23

SEVERE HAIL STORM DAMAGES THE CROPS

Storw came at Critical Period when Grain was Ripening---Damage Widespread

A severe electrical storm raged over the prairie provinces on Sunday night last, which considering the condition of the crops, did considerable damage—the grain in many parts being knocked flat on the ground with no hopes of it ever rising again. This is considered especially true around Portage la Prairie and on the branch lines leading out of that city.

The storm came at a critical period for the western crops, since the grain is ripe and will have no chance to rise before it becomes too ripe for harvest. The central portion of Manitoba suffered most. The damage to farm houses was heavy, but there were no lives lost.

From all points in Manitoba and Saskatchewan reports of damage in varying degrees have been received, and where the storm was felt the most, optimistic predictions point to a delay of from two to six days in harvesting.

Immediately around Winnipeg hail did not fall, but some Saskatchewan points were more unfortunate. North Dakota experienced a veritable cyclone, which destroyed crops and buildings as well as claiming several lives.

At Portage la Prairie one of the worst electrical storms of years was experienced which lasted close on to three hours and which wrought much havoc.

At Wolseley a 15 foot chimney on the roof of the Presbyterian church was struck, and fell with a crash on the choir room, causing damage to the extent of $200. No fire followed, but the Sunday school pupils who were in session at the time received a bad fright.

Saskatoon, Sask., Aug. 21.—With the meagre details obtainable after one of the worst electrical storms of the season has played havoc with telegraph and telephone lines, it can be said that in the immediate vicinity of Saskatoon little or no damage has been done to the crop. The downpour was the heaviest of years, and there has been a little hail in some localities. Cutting has commenced in several districts, and beyond a few scattered fields where the grain has been lodged somewhat, there is nothing to prevent the garnering of the biggest crop in the history of the dis trict.

Yorkton, Sask., Ag. 21—As a result of yesterday's terrific rain storm harvesting operations have been postponed for several days. Cutting would have commenced today in this district, but for the storm which laid the grain on the ground and made the fields unfit for work for several days. It was accompanied by a strong gale of wind that swept every thing before it.

Perdue, Sask., Aug. 21—The reports received this morning from ten miles south of Perdue show that the hail storm was almost spent when it reached Perdue. Twenty farmers were hailed out south and west of Normanton and others damaged from 30 ro 50 per cent. Those completely hailed out were C. C. Dettman, Mrs. Quinn, J. Young, R. Martnett, R. J. Hails, G. Brooks and others.

BUILDING DRUG STORE

C. R. Macdonald Getting Closer to Business Section of City

Mr. C. R. Macdonald, who for some years has been conducting his drug store in the building on the corner next the railway track, has decided to get down closer to the business section of the city, and for that purpose is erecting a two-storey cement block on the east side of McKenzie avenue alongside Diamond Hall, Ltd. The building which for such a long time has occupied the lots is being moved across the avenue to the lots alongside W.B. Robertson's office and will still be used as the home of the Nor' West Talking Machine Co. Mr. Macdonald's new store will be of cement with a brick front, and will be used wholly as a drug store. The contract for the erection of the building has been let to Foote & Pradolini and will be ready for occupation before the snow flies.

Come and hear the facts about reciprocity at the opera house tomorrow night.

Moving Pictures Tonight.

MICA CLAIMS UP THE BIG BEND.

Development work on the mica claims in the Big Bend district has been prosecuted during the past summer, work having been done on the Thistle, Maple Leaf and Shamrock claims. The Big Bend Mica Mines, limited, is the only company doing any real development work in the Big Bend, having employed about 20 men throughout the summer stripping and prospecting and bringing out about a ton of very high-grade mica at the close of the season as samples. The company intends to prosecute its development work during the coming season, and, if possible to arrange transportation, and will make regular shipments.—Greenwood Ledge.

REVELSTOKE YOUTH INVENTS WIRELESS

System Installed and First Message Transmitted on August Eighth

As the result of reading and experimenting a perfect system of wireless telegraphy has been established in this city by a boy of not more than seventeen or eighteen years of age. The system has been tried out and found to work in charming fashion, and there was exultation in the hearts of two young lads when on August 8th at 8:05 the first message was sent by this wireless method from the top of the residence of Wm. Southworth on Second street to the receiving station in the top flat of the new Howson block.

As in the case of the larger telegraph systems of the same nature there are aerials at both ends of the system, and there are spark coils transmitters, plugs and circuits, and the youthful inventor explains that while the apparatus in use is not cap able of transmitting a message more than a mile or a mile and a half, yet the use af the same system with a coil of larger and more powerful dimension will give the required result at any distance desired, and so perfectly has the apparatus been found to work by those who have examined it that there are a number of residents in the city who have signified their intentions of installing the system and making it of general use in their homes.

The lad who by his own genius invented this wireless method of trans others have modelled systems after a lad employed with Mr. R. Howson, and the process was invented only during his off hours at the shop. How he came to think of the wireless machine he explains in his own words—"My chum and I in Iowa had been reading the method of transmitting wireless messages, and while working at one of the ordinary telegraphic systems we just happened to think of this."

The lad had also two stations in Iowa, and since his leaving there others haa modelled systems after his pattern and improved on them somewhat till now there are sixteen wireless telegraphic stations in that city all patterned after the one he first put into use there. A code is used in all cases.

The apparatus in use here would cost no more than $5 and can be used in any kind of weather, damp weather being preferable. Witn him in transmitting the first message on August 8th last, was a fellow worker Wm. Southworth, a lad but little older than the inventor himself.

Niemeier is an American by birth and has been working at his invention for the past two or three years.

BUSINESSMEN ON TRIP

Large Party Left This Morning in Interests of Fall Fair

Quite a large number of the business men of the city and members of the Agricultural Society left this morning on the steamer Revelstoke for the south country, where it is their intention to by personal invitation persuade the residents down there to take a personal iaterest in the coming fair, or to at least attend the exhibition on September 11 and 12 next. Quite a large number of places will be visited along the lakes and considerable literature distributed to advertise the coming event and no doubt the trip will result in a considerable larger attendance than has hitherto been experienced. The trip will include a full two day's voyage, and apart from the pleasure of the trip the citizens will feel that they have done considerable toward the advancement of the exhibition.

Go to the Plumbing & Heating Co. for your plumbing.

LIBERALS TO CONDUCT VIGOROUS CAMPAIGN

Local Reciprocity Supporters Organize for Fight---Big Meeting Tomorrow Night

An enthusiastic and largely attended meeeing of the Revelstoke Liberal Association was held last night at which plans were formulated for the coming campaign. The meeting first heard the report of the delegates who attended the nominating convention at Nelson on Friday, Aug. 18 when Dr. J. H. Kiag, of Cranbrook, was chosen as the standard bearer for the Liberals of Kootenay. The delegates reported a most enthusiastic and unanimous convention, comprising ninety-six delegates from all parts of the constituency, and prospects exceedingly bright for redeeming Kootenay on September 21st.

Officers were then elected for the coming year as follows:

President—Dr. W.H. Sutherland.
Vive-Pres.—W. Bews.
Treas.—F. H. Bourne.
Secretary—C. R. Macdonald.

An executive committee of thirty-five members was also chosen.

The store formerly occupied by John Bull on McKenzie avenue, has been secured for committee rooms, which will be open continuously until the close of the campaign.

Arrangements were also made for the public meeting in the opera house tomorrow night, when Dr. King, the Liberal candidate, and M. A. Macdonald, of Cranbrook, will address the electors of Revelstoke and vicinity on the issues of the campaign. An invitation has been extended to the Conservative Association to have a representative at the meeting to state their side of the question, so that the public may have an opportunity to hear "reciprocity" the main issue, discussed from all points Seats will be reserved for the ladies, and judging from the interest the country generally is taking in the elections, a large aadience is anticipated.

GREAT BRITAIN RECOVERING

Strike Disorders Settled and Perfect Order Expected

London, Aug. 21—The railroads are rapidly restoring normal serviee today and the managers confidently expect that by evening all the lines will be operating almost as smoothly as before the general strike on the roads of Great Britain was ordered last Thursday night. There are some hitches, but these are believed to be but temporary obstacles to the formal pact, assuring better working arrangements between the employers and employees, satisfactory to both sides.

The settlement brought about Saturday evening, through the good offices of the government and board of trade, provided for the appointment of sectional conciliation boards, representing both parties, and which shall undertake to adjust all immediate differences. Tomorrow the membership of the special commission of inquiry will be announced. The commission will assume the burden of wotking out a permanent agreement.

The men expect an advance in wages aad concessions regarding the consideration of future grievances and recognition of the unions. Heretofore the railroad companies have positively refused to treat with representatives of the unions who are not in their own employ. On the other haad the companies have been assured that at the next session of parliament the government will propose legislation providing that the increase in the cost of labor, due to improvement of conditions, will be justification for a reasonable advance of railroad rates within the legal maximum.

The men of the London and Northwestern road are still on strike today and there was some trouble on the Midland railway. Additional troops were sent to Manchester to assist in relieviag the congestion of freight at the railway stations. Of 100,000 strikers at Liverpool, more than one-third reported for work early today and the number increased hourly.

TRIPLE TRAGEDY.

Moose Jaw, Sask., Aug. 21— A pathetic tragedy took place on Saturday evening on the farm of James Staples, fourteen miles north of the city, his three small children, James, aged nine, Iuan seven, and Gladys Irene, aged six, being drowned in a pond, which was dragged and their bodies were recovered.

Moving pictures tonight.

Stoves! Ranges!

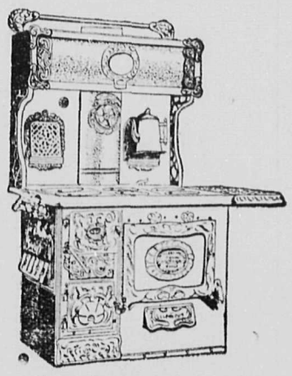

McClary's Stoves
Kootenay Ranges
Saskalta Ranges
Sunshine Furnaces
Enamel and Tinware

We can supply your wants in the above line with the best Goods made n Canada.

Sherwin Williams Paints, Oils, Varnishes, etc. It pays to use good Paints. We sell them.

Fishing Tackle, Rifles, Shot Guns, Ammunition and other Sporting Goods. We are leaders in these, and also carry a very large stock of General Hardware, Tools of all kinds, etc.

Harness, Whips, Horse Blankets, Lap Robes. Crockery and Glassware.

BOURNE BROS.
Hardware, Stoves, Plumbing

Robbie's Thanks
The Selkirk Grace

Some hae meat an' canna eat
An' some wad eat that want it,
But we hae meat that we can eat
An' sae the Lord be thankit

Use Shamrock Brands
BURNS' HAMS, BACON, LARD

P. Burns & Co. Ltd.

Revelstoke Meat Market, Ltd.
Distributors for Swift's Products

All our choice fresh killed Beef, Pork, Mutton, Veal, Lamb and Poultry are kept in our new Cold Storage Cooling rooms and displayed in the shop for sale in Refrigerating Glass Counters and Window. We handle nothing but Swift's Government inspected meats, silver leaf lard, Premium hams & bacon.

Revelstoke Meat Market, Ltd.
HIGH CLASS MEAT PURVEYORS
Phone 251 P. O. Box 181

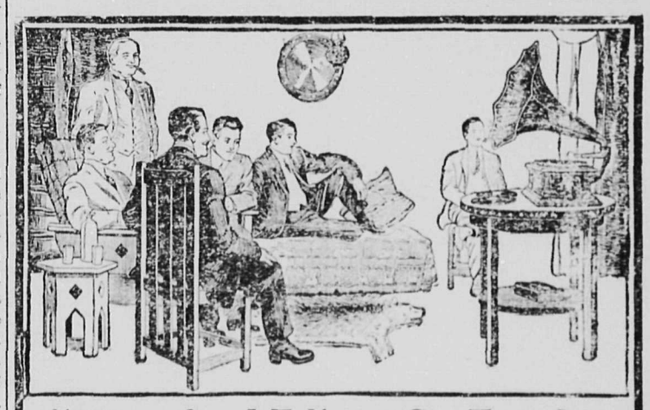

"When Good Fellows Get Together

with a stein on the table, and a good song ringing clear."

The best entertainer for any occasion, "stag" or otherwise is a

Victor-Berliner
GRAM-O-PHONE

Prices from $15.00 up. Easy payments.
Over 3000 records to choose from.
Come and hear some of the latest hits, sung by famous comedians, at our store.

Nor' West Talking Machine Co. Ltd.
REVELSTOKE, B. C.
Wholesale Distributors for Provinces of Alberta and British Columbia
Agents Wanted Liberal Discount
BE SURE TO HEAR THE VICTROLA
(Double-sided Records)

"Empire" Typewriter
For ease of operation and perfection in results it is unsurpassed. Price $60
Interior Publishing Co., Agts.

The Mail-Herald

Provincial Library
Library Legislative Assembly
AUG 26 1911
VICTORIA, B. C.

Visiting Cards
A SPECIALTY
Interior Publishing Company
PRINTERS AND PUBLISHERS

Vol. 17—No. 66 REVELSTOKE, B. C. AUGUST 23 1911 $2.50 Per Year

AREN'T YOU TIRED OF BORROWING THE OTHER FELLOW'S GUN.

IF YOU ARE NOT, LET US WHISPER SOMETHING SOMETHING TO YOU: "HE IS."

OWN YOUR OWN THINGS, THEN YOU WON'T SPOIL ALL THE FUN OF YOUR OUTING IN FEARING YOU'LL BREAK THE GUN OR WHATEVER YOU HAVE BORROWED.

IN SPORTING GOODS AND HARDWARE OE SELL ONLY THE BEST. THEY ARE THE CHEAPEST FOR YOU.

YOU NEED OUR GOODS, WE NEED THE MONEY, LET US SWAP. YOU NEED NOT WORRY ABOUT WHETHER IT IS GOOD OR NOT. WE'LL DO THE WORRYING. WE GUARANTEE OUR GOODS.

Lawrence Hardware Co. Ltd
Plumbing and Tinsmithing

Imperial Bank of Canada
Head Office—Toronto, Ontario.

Capital Authorized	$10,000,000.00
Capital Subscribed	5,913,000.00
Capital Paid Up	5,793,000.00
Reserve	5,793,000.00

Branches or Agents at all principal points in Canada.
Agents in Great Britain and United States—London, England, Lloyds Bank, Limited. Chicago—First National Bank, Corn Exchange National Bank. Seattle—Seattle National Bank, San Francisco—Wells Fargo Nevada National Bank. Spokane—Exchange National Bank.

Savings Bank Department
Deposits of $1 and upward, received, and interest allowed at current rate from date of deposit. Correspondence solicited.

Revelstoke Branch—A. B. McClocneghan, Mgr.

Ladies' Summer Wear at Cost

In order to make room for Fall Goods, have decided to sell Summer stock of Ladies' wear at a great reduction in price.

Mrs. A. G. Crick, - First Street

BISCUITS! BISCUITS!

Fresh stock of Christie's Sodas, Arrow Root, Sultana and Marsh Mellow Biscuits just in. Prices Right.

Eastern Molasses Snaps made from highest grade materials, only 15c. per lb.

We get regular shipments Perrin's & Ramsay's goods.

JOHN McINTYRE & SON. PH. 93

Housewife's Favorite Brands

Robin Hood Flour
Jacob's Dublin Biscuits
Bell Blend Tea
Bell's No. I Java and Mocha Coffee

G. W. BELL
P. O. Box 208 GROCER & BAKER Phone No. 23

SEVERE HAIL STORM DAMAGES THE CROPS

Storm came at Critical Period when Grain was Ripening---Damage Widespread

A severe electrical storm raged over the prairie provinces on Sunday night last, which considering the condition of the crops, did considerable damage—the grain in many parts being knocked flat on the ground with no hopes of it ever rising again. This is considered especially true around Portage la Prairie and on the branch lines leading out of that city.

The storm came at a critical period for the western crops, since the grain is ripe and will have no chance to rise before it becomes too ripe for harvest. The central portion of Manitoba suffered most. The damage to farm houses was heavy, but there were no lives lost.

From all points in Manitoba and Saskatchewan reports of damage in varying degrees have been received, and where the storm was felt the most, optimistic predictions point to a delay of from two to six days in harvesting.

Immediately around Winnipeg hail did not fall, but some Saskatchewan points were more unfortunate. North Dakota experienced a veritable cyclone, which destroyed crops and buildings as well as claiming several lives.

At Portage la Prairie one of the worst electrical storms of years was experienced which lasted close on to three hours and which wrought much havoc.

At Wolseley a 15 foot chimney on the roof of the Presbyterian church was struck, and fell with a crash on the choir room, causing damage to the extent of $200. No fire followed, but the Sunday school pupils who were in session at the time received a bad fright.

Saskatoon, Sask., Aug. 21.—With the meagre details obtainable after one of the worst electrical storms of the season has played havoc with telegraph and telephone lines, it can be said that in the immediate vicinity of Saskatoon little or no damage has been done to the crop. The downpour was the heaviest of years, and there has been a little hail in some localities. Cutting has commenced in several districts, and beyond a few scattered fields where the grain has been lodged somewhat, there is nothing to prevent the garnering of the biggest crop in the history of the district.

Yorkton, Sask., Ag. 21—As a result of yesterday's terrific rain storm harvesting operations have been postponed for several days. Cutting would have commenced today in this district, but for the storm which laid the grain on the ground and made the fields unfit for work for several days. It was accompanied by a strong gale of wind that swept every thing before it.

Perdue, Sask., Aug. 21—The reports received this morning from ten miles south of Perdue show that the hail storm was almost spent when it reached Perdue. Twenty farmers were hailed out south and west of Normanton and others damaged from 30 ro 50 per cent. Those completely hailed out were C. C. Dettman, Mrs. Quinn, J. Young, R. Martnett, R. J. Hails, G. Brooks and others.

BUILDING DRUG STORE

C. R. Macdonald Getting Closer to Business Section of City

Mr. C. R. Macdonald, who for some years has been conducting his drug store in the building on the corner next the railway track, has decided to get down closer to the business section of the city, and for that purpose is erecting a two-storey cement block on the east side of McKenzie avenue alongside Diamond Hall, Ltd. The building which for such a long time has occupied the lots is being moved across the avenue to the lots alongside W.B. Robertson's office and will still be used as the home of the Nor' West Talking Machine Co. Mr. Macdonald's new store will be of cement with a brick front, and will be used wholly as a drug store. The contract for the erection of the building has been let to Foote & Pradolini and will be ready for occupation before the snow flies.

Come and hear the facts about reciprocity at the opera house tomorrow night.

Moving Pictures Tonight.

MICA CLAIMS UP THE BIG BEND.

Development work on the mica claims in the Big Bend district has been prosecuted during the past summer, work having been done on the Thistle, Maple Leaf and Shamrock claims. The Big Bend Mica Mines, limited, is the only company doing any real development work in the Big Bend, having employed about 20 men throughout the summer stripping and prospecting and bringing out about a ton of very high-grade mica at the close of the season as samples. The company intends to prosecute its development work during the coming season, and, if possible to arrange transportation, and will make regular shipments.—Greenwood Ledge.

REVELSTOKE YOUTH INVENTS WIRELESS

System Installed and First Message Transmitted on August Eighth

As the result of reading and experimenting a perfect system of wireless telegraphy has been established in this city by a boy of not more than seventeen or eighteen years of age. The system has been tried out and found to work in charming fashion, and there was exultation in the hearts of two young lads when on August 8th at 8:05 the first message was sent by this wireless method from the top of the residence of Wm. Southworth on Second street to the receiving station in the top flat of the new Howson block.

As in the case of the larger telegraph systems ol the same nature there are aerials at both ends of the system, and there are spark coils transmitters, plugs and circuits, and the youthful inventor explains that while the apparatus in use is not cap able of transmitting a message more than a mile or a mile and a half, yet the use af the same system with a coil of larger and more powerful dimension will give the required result at any distance desired, and so perfectly has the apparatus been found to work by those who have examined it that there are a number of residents in the city who have signified their intentions of installing the system and making it of general use in their homes.

The lad who by his own genius invented this wireless method of trans others have modelled systems after a lad employed with Mr. R. Howson, and the process was invented only during his off hours at the shop. How he came to think of the wireless machine he explains in his own words—"My chum and I in Iowa had been reading the method of transmitting wireless messages, and while working at one of the ordinary telegraphic systems we just happened to think of this."

The lad had also two stations in Iowa, and since his leaving there others haa modelled systems after his pattern and improved on them somewhat till now there are sixteen wireless telegraphic stations in that city all patterned after the one he first put into use there. A code is used in all cases.

The apparatus in use here would cost no more than $5 and can be used in any kind of weather, damp weather being preferable. Witn him in transmitting the first message on August 8th last, was a fellow worker Wm. Southworth, a lad but little older than the inventor himself.

Niemeier is an American by birth and has been working at his invention for the past two or three years.

BUSINESSMEN ON TRIP

Large Party Left This Morning in Interests of Fall Fair

Quite a large number of the business men of the city and members of the Agricultural Society left this morning on the steamer Revelstoke for the south country, where it is their intention to by personal invitation persuade the residents down there to take a personal iaterest in the coming fair, or to at least attend the exhibition on September 11 and 12 next. Quite a large number of places will be visited along the lakes and considerable literature distributed to advertise the coming event and no doubt the trip will result in a considerable larger attendance than has hitherto been experienced. The trip will include a full two day's voyage, and apart from the pleasure of the trip the citizens will feel that they have done considerable toward the advancement of the exhibition.

Go to the Plumbing & Heating Co. for your plumbing.

LIBERALS TO CONDUCT VIGOROUS CAMPAIGN

Local Reciprocity Supporters Organize for Fight---Big Meeting Tomorrow Night

An enthusiastic and largely attended meeeing of the Revelstoke Liberal Association was held last night at which plans were formulated for the coming campaign. The meeting first heard the report of the delegates who attended the nominating convention at Nelson on Friday, Aug. 18 when Dr. J. H. Kiag, of Cranbrook, was chosen as the standard bearer for the Liberals of Kootenay. The delegates reported a most enthusiastic and unanimous convention, comprising ninety-six delegates from all parts of the constituency, and prospects exceedingly bright for redeeming Kootenay on September 21st.

Officers were then elected for the coming year as follows:

President—Dr. W.H. Sutherland.
Vive-Pres.—W. Bews.
Treas.—F. H. Bourne.
Secretary—C. R. Macdonald.

An executive committee of thirty-five members was also chosen.

The store formerly occupied by John Bull on McKenzie avenue, has been secured for committee rooms, which will be open continuously until the close of the campaign.

Arrangements were also made for the public meeting in the opera house tomorrow night, when Dr. King, the Liberal candidate, and M. A. Macdonald, of Cranbrook, will address the electors of Revelstoke and vicinity on the issues of the campaign. An invitation has been extended to the Conservative Association to have a representative at the meeting to state their side of the question, so that the public may have an opportunity to hear "reciprocity" the main issue, discussed from all points Seats will be reserved for the ladies, and judging from the interest the country generally is taking in the elections, a large aadience is anticipated.

GREAT BRITAIN RECOVERING

Strike Disorders Settled and Perfect Order Expected

London, Aug. 21—The railroads are rapidly restoring normal serviee today and the managers confidently expect that by evening all the lines will be operating almost as smoothly as before the general strike on the roads of Great Britain was ordered last Thursday night. There are some hitches, but these are believed to be but temporary obstacles to the formal pact, assuring better working arrangements between the employers and employees, satisfactory to both sides.

The settlement brought about Saturday evening, through the good offices of the government and board of trade, provided for the appointment of sectional conciliation boards, representing both parties, and which shall undertake to adjust all immediate differences. Tomorrow the membership of the special commission of inquiry will be announced. The commission will assume the burden of wotking out a permanent agreement.

The men expect an advance in wages aad concessions regarding the consideration of future grievances and recognition of the unions. Heretofore the railroad companies have positively refused to treat with representatives of the unions who are not in their own employ. On the other haad the companies have been assured that at the next session of parliament the government will propose legislation providing that the increase in the cost of labor, due to improvement of conditions, will be justification for a reasonable advance of railroad rates within the legal maximum.

The men of the London and Northwestern road are still on strike today and there was some trouble on the Midland railway. Additional troops were sent to Manchester to assist in relieviag the congestion of freight at the railway stations. Of 100,000 strikers at Liverpool, more than one-third reported for work early today and the number increased hourly.

TRIPLE TRAGEDY.

Moose Jaw, Sask., Aug. 21— A pathetic tragedy took place on Saturday evening on the farm of James Staples, fourteen miles north of the city, his three small children, James, aged nine, Iuan seven, and Gladys Irene, aged six, being drowned in a pond, which was dragged and their bodies were recovered.

Moving pictures tonight.

Stoves! Ranges!

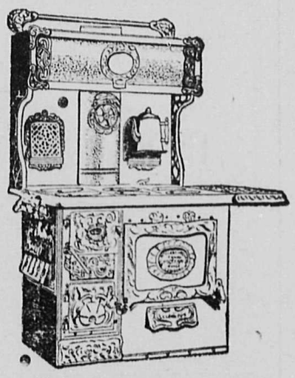

McClary's Stoves
Kootenay Ranges
Saskalta Ranges
Sunshine Furnaces
Enamel and Tinware

We can supply your wants in the above line with the best Goods made n Canada.

Sherwin Williams Paints, Oils, Varnishes, etc. It pays to use good Paints. We sell them.

Fishing Tackle, Rifles, Shot Guns, Ammunition and other Sporting Goods. We are leaders in these, and also carry a very large stock of General Hardware, Tools of all kinds, etc.

Harness, Whips, Horse Blankets, Lap Robes. Crockery and Glassware.

BOURNE BROS.
Hardware, Stoves, Plumbing

Robbie's Thanks
The Selkirk Grace

Some hae meat an' canna eat
An' some wad eat that want it,
But we hae meat that we can eat
An' sae the Lord be thankit

Use Shamrock Brands
BURNS' HAMS, BACON, LARD

P. Burns & Co. Ltd.

Revelstoke Meat Market, Ltd.
Distributors for Swift's Products

All our choice fresh killed Beef, Pork, Mutton, Veal, Lamb and Poultry are kept in our new Cold Storage Cooling rooms and displayed in the shop for sale in Refrigerating Glass Counters and Window. We handle nothing but Swift's Government inspected meats, silver leaf lard, Premium hams & bacon.

Revelstoke Meat Market, Ltd.
HIGH CLASS MEAT PURVEYORS
Phone 251 P. O. Box 181

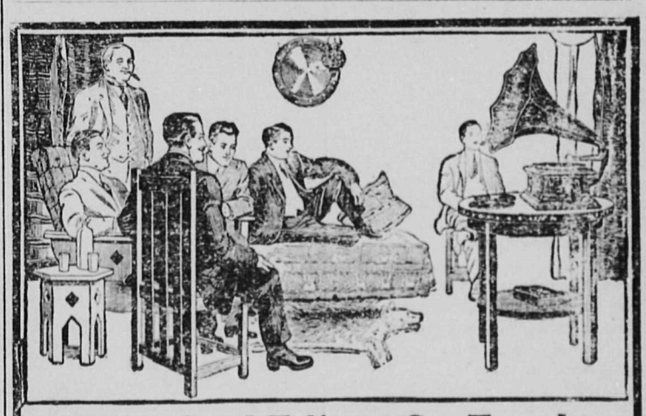

"When Good Fellows Get Together

with a stein on the table, and a good song ringing clear."

The best entertainer for any occasion, "stag" or otherwise is a

Victor Berliner
GRAM-O-PHONE

Prices from $15.00 up. Easy payments.
Over 3000 records to choose from.
Come and hear some of the latest hits, sung by famous comedians, at our store.

Nor' West Talking Machine Co, Ltd.
REVELSTOKE, B. C.
Wholesale Distributors for Provinces of Alberta and British Columbia
Agents Wanted Liberal Discount
BE SURE TO HEAR THE VICTROLA
(Double-sided Records)

The Mail-Herald

PUBLISHED WEDNESDAY AND SATURDAY AT

REVELSTOKE, B. C.

Interior Publishing Company, Limited

ADVERTISING RATES.

Legal notices 10 cents per line first insertion, 5 cents per line each subsequent insertion. Measurements Nonpariel (12 lines make one inch.) Store and general business announcements $2.50 per inch per month. Preferred positions, 25 per cent. additional. Births, Marriages and Deaths, 50c each insertion.

Land notices $7.50. All advertisements subject to the approval of the management. Wanted and Condensed Advertisements : — Agents Wanted, Help Wanted, Situations wanted, Situations Vacant, Teachers Wanted, Mechanics Wanted, 25 words or less, 25c., each additional line 10 cents. Changes in standing advertisements must be in by 9 a. m. Tuesday and Friday of each week to secure good display.

CORRESPONDENCE invited on matters of public interest. Communications to Editor must be accompanied by name of writer not necessarily for publication, but as evidence of good faith. Correspondence should be brief.

SUBSCRIPTION RATES

Including postage to England, United States and Canada.

By the year (through postoffice) $2.50

The Mail Herald

UNION LABEL

WEDNESDAY, AUGUST 23, 1911

The Banff to Windermere road for automobilists has by the recent survey of the road and the decision of the Provincial government been placed in the realm of the assured accomplishments, and this means with the existing road from Calgary to Banff over which autos have already travelled, that there will be a road clear through from Calgary to Windermere. The question that local people are naturally asking is as to whether the Provincial government will allow the road to stop at a point where the beauties of the province are only commencing, or will their efforts in future be directed towards opening up auto roads further into the Interior. There are doubtless a thousand and one difficulties to be overcome in opening up the road from Banff to Windermere, and these same difficulties will confront them if they decide to push their invasions farther into the Interior, but these difficulties are not insurmountable. The Provincial government has pledged itself to opening up the Interior, and so far these pledges have been fulfilled to the extent of spending thousands of dollars of public money, and were such a road as one extending west from Windermere towards Beaton taken in hand, the confidence of the people of British Columbia, especially in the Interior, would be unbounded. Such a road is possible as there is almost a natural pass through the mountains, called Toby Pass. With this road opened up there would be an auto road clear through from Calgary to Revelstoke, and it would only be a matter of time till the road was again extended, till finally the whole western country would be threaded with a fine auto run through from Calgary to the coast.

Next week the school children will again hear the school bell. To guess as to whether it will sound like a marriage bell or a death knell is a cinch!

In the stress of politics don't forget that we have a fair coming off on September 11 and 12th. Next to "Rekiprokity," which is now a household word, the fair should be the next thing of importance. We would like to give the fair the first place, but unfortunately the country at large must come in for the greatest consideration.

The way the people turned out to the lacrosse match on Thursday last is not slow for Revelstoke. The game was deserving of the large attendance, and is characteristic of the way that good legitimate sport would be patronized in the city if good clean sports always played the game. This afternoon a game of football will be played and it is hoped that the game is as well attended as the lacrosse game last week, and that the people get their money's worth in football and not in wrangling and brutality. We have no intention of insinuating that the football games have been characterized by brutality and wrangling, but are simply trying to steer thebunch clear of any such possibility.

ADMIRAL TOGO COMING.

Montreal, Aug. 21—Admiral Togo, the distinguished Japanese, will be the guest of the city of Montreal today. His excellency will arrive from Buffalo this morning, and will be escorted to the Sailors' Institute, where the Canadian Club will tender him a luncheon, which promises to be unusually magnificent. In the evening the distinguished foreigner will entrain for Vancouver with his suite. He will be accompanied to Montreal by Commander Taniguchi, and their secretaries and aides.

The Imperial Consul-General of Japan, will come down from Ottawa to meet the Admiral and the Consul Hon. Nakamura, will speak at the luncheon. Count Togo, however, will not make a speech as his knowledge of English, though fair, makes him hesitate to speak in public.

Have You Obtained Your Winter's Supply of Coal Yet?

PITTSBURG HARD, Furnace Coal.....$16 per ton

BANKHEAD COAL (Stove Size)...$10.25 per ton
(a limited supply on hand)

WELLINGTON (soft coal).....$11.00 per ton

WOOD (16 inch).....$7.50 per cord

The Revelstoke General Agencies, Ltd.

SCHOOL RE-OPENS NEXT WEEK

Teachers and Pupils Returning for First Tinkle of Bell

The school bell will ring again next Monday for the opening of the fall term of the school year, and in preparation for that event the children are sadly wending their way homeward from their joyous holidays; are digging up their books and school bags, sharpening their pencils and marking time for the premiere march to the buildings where they are prepared for the struggle with the harsh, cold world.

On the whole the holidays have been happy ones for the youngsters, as almost as to a boy or a girl they have been reported as leaving for some quiet nook or corner where they were beyond parental control and free to enjoy themselves to their heart's content during the two months past, and no doubt when they get together again they will have some happy experiences to relate to each other. Some have been to the woods, some to the farm, some to the water's edge, some to the big city, and doubtless a few had to remain at home but in any event they can all be counted upon as being happy in the freedom from the grey walls of the school room and the austere countenances of the school master or school marm. But now it is all over once again and back they go to the same old routine and the same old scenes, and after all it is best for them. Life would indeed be dull if it were all playtime and the world's fields all a playground.

Simultaneous with the return of the pupils, the teachers are also wending their way back from the summer resorts, and no doubts they will all be on hand for the first merry tinkle of the same old school bell, which after all will sound like a death knell to the youngsters. Mr. Colpitts arrived home on Monday from happy scenes around Albert Canyon, Mr. Robson, the new assistant principal of the public school will be here some time this week, and the rest of the teachers are either on their way or packing up for the home stretch, and by the first of next week the schools will be humming with questions and answers as of yore.

Mr. Patterson and his bride will be back the latter part of this week. Miss Ballantyne, a new recruit to this city, will take the department vacated by Miss Burris, while Miss Hyatt will be given charge of the department recently held by Miss Kinney.

It is sad to have to get back to work, but it is life's inexorable decree that "by the sweat of their brow shall they earn their bread."

B. C. Sheriffs

The following appointments are officially gazetted in the latest issue of the B. C. Gazette:

Sheriff of North East Kootenay, Henry Connell Moore; post office address, Golden.

Limits of Jurisdiction—That portion of the County of Kootenay embraced in the Columbia Electoral District.

Sheriff of North West Kootenay, William J. Law; post office address, Revelstoke.

Limits of Jurisdiction—That portion of the County of Kootenay embraced in the Revelstoke Electoral District.

Sheriff of South Kootenay, Samuel Parker Tuck; post office address, Nelson.

Limits of Jurisdiction—The remainder of the County of Kootenay.

MISSING LAWYER LEFT LETTER

Mystery Regarding Disappearance of H. A. Stewart Deepens

Nelson, Aug. 21—The mystery of H. A. Stewart's extraordinary disappearance on August 10 has been deepened by the discovery of a letter in his uptown residence, the substance of which reads:

"I have contemplated this step for some time and think that this it a propitious time for me to take this step."

The story told by friends of the family, who are extremely reticent regarding the document, is that it was found on Aug. 13 by a nurse employed by Mrs. Stewart, who with the missing man and family has lived across the lake all summer and who held the letter until Aug. 15. Previous to Aug. 13 the house, which was empty had been throughly searched and no letter seen, and those engaged in the search cannot understand how it could have been on the table since Aug. 10, as one searcher at least looked particularly for any

The letter is signed "H.A.S.," the initials of the missing lawyer and is dated August 10. No suggestion is made by friends of Stewart as to the exact meaning of the words "This step" used in the document.

The existence of the letter was kept dark until yesterday.

New pictures at Edison tonight.

Reports from Gotch's camp say the big fellow has been offered all kinds of inducement should he defeat Hack in the coming battle. Among them is a guarantee of $50,000 for a tour of the world. This offer includes an option on the receipts, a valet for his personal attention and two wrestling partners. The offer also holds out the additional bait of a personally conducted big game trip in Africa to last seven weeks.

NOTICE

Revelstoke Land District.
District of West Kootenay.

Take notice that sixty days after date Dominion Sawmills and Lumber Ltd., of Revelstoke, B. C., a Lumber Company intend to apply to the Minister of Lands for permission to purchase (240) Two hundrtd and forty acres of land described as follows:

Commencing at a post planted 20 chains south from the South East corner of Pearsons Pre-Emption, Lot 3092, Group One, Kootenay District and marked "D. S. M. & L. Ltd., South West Corner Post," thence north 60 chains, thence east 40 chains, thence south 60 chains, thence west 40 chains to the point of commencement.

Dated this 8th day of August, 1911.
Dominion Sawmills & Lumber, Ltd.
Ag.19-60 By James England, Agent

THE J. H. ESCHMAN EUROPEAN RAILROAD SHOWS

Many New and Sensational Features

Little Nemo SMALLEST ELEPHANT EVER EXHIBITED

15 ARENIC NOVELTIES 15

INCLUDING

The Aerial Weydts, Leon Sisters, Hatsu Troupe Japanese Jugglers, Orke & De Lisco, Equilibrists, Heroic Animal Acts Funny Clowns Galore.

STREET PARADE at Noon

LEAVE HOME EARLY — BE ON TIME

THE DATE IS POSITIVELY FIXED

Revelstoke, B.C., Tuesday, Aug. 29

GOURLAY PIANOS

High-Priced, But Worth the Price

Call and see them. Let us give you the reason why they are the best that money can buy.

Edison Phonographs - Victor Gramophones

ALL RECORDS OF THESE TWO MACHINES KEPT

Agent for Gourlay, Winter & Leeming's Gherhard Heintzman, and other noted makers of Canada's finest pianos.

J. BINGHAM

Photos! Photos! Photos!

Get your Photos at the TRUEMAN STUDIO and be satisfied. All Work Guaranteed. It will be your own fault if you accept anything that does not fully please you.

BABY PHOTOS A SPECIALTY

Developing and Printing for Amateurs. Prices Right. See me before sending work out of town

A. D. Tourner, Photographer

Trueman Studio - Over Macdonald's Drug Store.

Curzon Clothing is sold with a guarantee. Every garment turned out reflects additional credit on the "House of Curzon." Style, quality and fit are the points studied in the producing of every garment, and it is for this reason that "The Curzon-dressed man is the well-dressed man."

For years past Curzon tailoring has been popular among men residing in Canada, for by means of the Curzon Service residents over-seas are able to enjoy absolute "Clothes-comfort" and can secure their clothing at very little more cost than in the Home Country.

Curzon $20 Suit or Overcoat for $8.60 is an investment. Built entirely of English materials, tailored by experts, cut by artists, it embodies all the necessary features that go to make a shapely and stylish garment. That is why our clothing is sold with a unique guarantee, a guarantee made without any restrictions whatever, and not equalled by any tailoring house on either side of the Atlantic, *i.e.*, to refund money in full where complete satisfaction is not given.

Made from Real British Materials.

SEND POST CARD FOR FREE PATTERNS.

Fill in a post card and address same to us as below, asking for our latest assortment of materials. Together with patterns, we send you fashion-plates and complete instructions for accurate self-measurement, tape measure, all sent free and carriage paid. We dispatch your order within seven days, and if you do not approve, return the goods, and we will refund the money.

Address for Patterns:
CURZON BROS., c/o THE CLOUGHER SYNDICATE (Dept. 1), 449 Spadina Avenue, Toronto, Ontario.

SUIT OR OVERCOAT TO MEASURE Carriage and Duty Paid from $8.60

CURZON BROS. Co to Curzons

The World's Measure Tailors.

60/62 CITY ROAD, LONDON, ENGLAND.

West End Depot: PEMBROKE HOUSE, 133 & 135 OXFORD STREET, LONDON, ENGLAND.

Please mention this paper.

At Hotel Revelstoke, Wednesday-Thursday, Aug. 23-24

WARNING!!

Don't leave your Coal orders too late. You can get your choice of the following right now.

Best Grade of Pennsylvania Hard Coal.
Wellington Soft Coal. Comox Soft Coal.
Nicola Soft Coal. Cordwood in all lengths.

Your Credit is Good - Prices Right

S. G. ROBBINS, - FIRST STREET
PHONE No. 60

Your Electric Fixtures

If they go wrong, don't worry, but just Phone to No. 284 in the day or No. 40 at Night

and they will immediately be attended to. There is nothing we can't do in this line as years of experience with electrical machinery has given us an insight into the business that could not be obtained etherwise.

Don't swear when the lights go out. Let us do that for you.

A. G. DUCK, - General Manager

Store and Office, Old Howson Block

Save Your Horses!

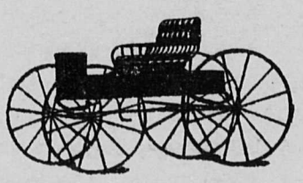

Provender is dear and so is horse flesh, but light running wagons and buggies are cheap.

The evolution of the Farm and Road Vehicles has kept pace with modern science and now we are offering

All Spring-Steel Wagons

fitted out with perfect roller-bearing running gear just as cheap as the old-fashioned wooden framed wagon. They run lighter and easier and wear longer.

Those who purchased them are our most satisfied customers. You don't have to take off the wheels to grease them; they are dust proof caps and carry a much heavier load than the ordinary wagon.

A full supply of buggies of the newest makes also garden and farm implements, ask us about them.

S. McMAHON

First Street, West, - Opposite Post Office

The Envy of her Neighbors

is the woman whose kitchen shines with a handsome, roomy range—whose face beams with the satisfaction afforded by a perfect cooking equipment.

For every woman wants a good stove. Whether she does her own cooking or not, she eats the meals that are prepared on it, and feels a pride in having the best, GURNEY - OXFORD satisfies that pride; justifies the neighbor's envy. Gurney-Oxford stoves and ranges carry every known feature of convenience, economy and control with some new points of excellence that are exclusive.

First of all is the lever that holds. No danger of the fire going out between meals. The Oxford Economizer will hold the heat at a low ebb till you want it; then turn the handle, and your stove is hot in a jiffy. Besides this saving of time and worry it saves in fuel to the actual extent of one ton in six.

THE DIVIDED FLUE STRIP is the envy of all women who bake. It guides the heat equally along sides, back and front of the oven.

Let us demonstrate these and other strong advantages of the Gurney-Oxford line. We have stoves for every purpose, every fuel, and a variety of prices.

Lawrence Hardware Company, Ltd.

THE CANADIAN BANK OF COMMERCE

SIR EDMUND WALKER, C.V.O., LL.D., D.C.L., PRESIDENT
ALEXANDER LAIRD, GENERAL MANAGER

CAPITAL, - $10,000,000 REST, - $8,000,000

COLLECTION BUSINESS

With its large number of branches, agents and correspondents, The Canadian Bank of Commerce is able to effect collections throughout the world promptly and at reasonable rates. Rates will be quoted on application.

FOREIGN BUSINESS

A230

Cheques and drafts on all countries of the world, drawn in sterling, francs, marks, lire, kronen, florins, roubles or any other foreign currency, can be negotiated at The Canadian Bank of Commerce at reasonable rates.

REVELSTOKE BRANCH--F. M. GIBSON, MGR

MEN'S AND BOYS' SHOES

The leather that goes into our shoes and the men who make them can always be depended upon. That's why our customers are always satisfied.

Our harness is the very best. Dusters, Whips, Trunks, Suit Cases. All leather goods always in stock. Call and see our goods.

ARMSTRONG & COMPANY
Boot and Shoe Repairers, Saddlers Harness Makers

THE MOLSONS BANK

INCORPORATED 1855

Capital Paid Up $4,000,000
Reserve Fund - - $4 400,000

Has 77 Branches in Canada, and Agents and Correspondents in all the Principal Cities of the World.

A GENERAL BANKING BUSINESS TRANSACTED

SAVINGS BANK DEPARTMENT

At all Branches. Interest allowed at highest current rate

REVELSTOKE, B. C. Branch, W. H. PRATT Manager.

IT SURE IS HOT !!

But is always cool at the greatest health resort on the American Continent

HALCYON HOT SPRINGS SANITARIUM

The Ideal Plaee to spend the Summer Holidays. Natural Hot Water Baths, 124 degrees of heat.

Rates from $12 to $15 Per Week

Write us for particulars. WM. BOYD, Manager

GET WISE!

Have the Best! It Pays!

You can get the best of Everything in the line of

SMOKERS' SUNDRIES

At the Reliable Headquarters]

McKinnon's Cigar Store

ASK THE DRIVER

Everybody knows him, he will tell you that the whiskeys we are selling are the best. Call and be convinced. No household should be without a supply of our **Harvey's Special Scotch Whiskey**; our **Frapin Liqueur Brandy**, guaranteed 30 years old or **Blackberry Brandy** for Medicinal purposes. Our stock of choice Wines and Liquors of all kinds are unexcelled. Sold by all the leading hotels, or telephone

The Revelstoke Wine and Spirit Co., Ltd.

Importers and Dealers in Pure Wines, Liquors, Cigars and Cigarettes

The Coldstream Estate Nurseries

VERNON, B. C.

Have a very fine assortment of FRUIT TREES
Ornamental and Shade Trees and Shrubs

Budded Stock a Specialty

All trees offered for sale are grown in our own Nurseries on the Coldstream Estate

V. D. Curry, General Agent, Vernon, B, C,

Geo. Matheson, Local Agent, Revelstoke, B. C

WORLD NEWS IN PARAGRAPH

A Symposium of What is Happening in All Parts of the World

Francis Joseph, Emperor of Austria and King of Hungary, celebrated a melancholy birthday. The passing of his eighty-first milestone finds the aged ruler growing perceptibly weaker, and he is, in all probability, nearing his end.

New post offices have recently been opened at Hydah, Lawn Hill and Lasqueti, all in the Comox-Atlin district.

A strong London syndicate has acquired from the Vancouver holders a block of 48,000 acres of Copper river coal lands, and will at once expend $600,000 in development of the property.

Mr. O. Higman of Vancouver, has been appointed inspector of gas and electricity for the western division of the Dominion, which includes British Columbia and the three prairie provinces.

Extra pay in Naval service is to be eliminated as far as possible, and announcement in today's Gazette based on the recommendation of the technical officers of the department, says that "a more generous scale of pay is provided in the naval service of Canada than in the imperial navy, and therefore payment of extra pay may justly be dispensed with except in special cases."

The Kootenay Central Railway Co. has been at work grading from Golden for 40 miles south. The grading of the line for this distance will be completed by fall.

What promises to be a nation-wide movement on the part of union bakers against the aggressions of the bread trust has been started in New York ciey.

Mrs. Augusta S. Wentworth, of Seattle, is the first woman juror to be excused from service. She was relieved from duty because she would not be allowed to pick the cases which she would try.

Two men were killed and a third wounded when troops fired into a mob at Llanelly. It is asserted that a mob of strikers invaded the railway lines and resisted soldiers who were sent to disperse them. The mob fled when fired on.

The dead body of Mrs. Ruth King, who lived at 1833 Fourth avenue, westo, was found on Kitsilano beach, near Vancouver, shortly after 8 o'clock Saturday morning. She had felt home to go in swimming at half past 5 and it is presumed that she took cramps and was unable to reach shore.

The International Typographical Union in convention at San Francisco, passed a resolution expressing as the sense of the convention that all members of the union should refuse to patronize Chinese laundries, restaurants and other establishments.

Mr. Jas. Kennedy of Gibson's Landing, was saved from certain death by Mr. John Hicks. He was digging a well and gas was struck.

A lockup is being built at Sealey.

There are two hundred boy scouts at Victoria.

A post office has been opened at North Kamloops.

At Merritt the Grand hotel has been granted a license.

The population of Savonna has increased five hundred this summer.

In Vernon spring chickens are selling at from $4 to $5 a dozen.

Many persons have been swindled by a bogus mail order grocery house in Toronto.

Larkford is the name of the new townsire that has been put on the market near Hazelton.

Philip Busch, a farmer of Brady, Wash., was stung once by a bee and died in thirty minutes.

Ald. Tanner says that the lots in Rossland are assessed at from two to twenty times their value.

For the past four years the output of the two creameries at Chilliwack has been 500,000 pounds of butter annually.

An Indian by the name of Bill Lane has been fined $50 for failing to extinguish a camp-fire up the Coldwater river.

In Rupe a bartender was recently fined $1 for selling liquor to a minor. The minimum fine provided by law is $100 for this offence.

There is a large deposit of Epsom salts in a natural state at Keremeos It is estimated that the lake contains 70,000 tons of salts, 98 per cent. pure.

There is trouble in Rupe over the prevalence of gambling in that city. The chief of police was recently censured because he made a raid without a warrant.

The season for beavers does not open until November.

In July there were 53 deaths and 95 births in Victoria.

The dog catcher in Vancouver killed on an average of three hogs a day.

Afire was recently started in a Vancouver restaurant by a mouse chewing matches.

In Rossland the hotels pay a license of $300 a year, and the saloons $600. Witha view to weeding out the poorer ones the license will be raised next January.

A party of settlers from California recently arrived at Fort George by the wagon route. It took them three months to make the trip between Ashcroft and South Fort George.

A Chinaman in Victoria has been sent to jail for stealing a pair of chickens.

Deaf and dumb mutes are not permitted to beg in Victoria unless they have a permit.

At Stewart, George E. Hayes was fined $300 lor having liquor on his premises at Bitter Creek.

There are eight licensed hotels in Barkersville. According to its population this is probably the biggest number in B. C.

The Duke of Sutherland has presented the province of British Columbia with six Scottish red deer. Arrangements are now being made to ship them across the sea.

NOTICE TO CREDITORS.

In the Matter of the Estate of James E. Long, deceased.

Notice is hereby given that all creditors and others naving claims against the Estate of James E. Long, late of Revelstoke, B. C., deceased, who died at Revelstoke on or about the 12th day of June, 1911, are requested to send to the undersigned, Solicitors for Rev. C. A. Procunier, Executor of the last will of said deceased, within 60 days from date, full particulars of their claims, duly verified, and that after that date the said Execdtor will proceed to distribute the said estate amongst those entitled thereto, regard being had only to those claims of which said Executor shall have then received notice.

Dated August 16th, 1911.

HARVEY, McCARTER & PINKHAM,
Solicitor for Rev. C. A. Procunier,
Executor of the last will of
Deceased.

BREWERY FOR SALE.

Under instructions the undersigned Solicitors for the Executor of the last Will of the late James E. Long, of Revelstoke, B. C., a brewer, deceased, invite tenders for the purchase of the business and property known as "Long's Brewery" at Revelstoke. The area of the land is between five and six acres with a good stream of water running through it. The buildings and improvements consist of a brewery and dwelling and a profitable brewing business has been carried on there during several years past.

Tenders will be received by the undersigned up to and including September 15th, 1911, for the purchase of the property.

Further particulars, if desired, may be obtained from the undersigned.

HARVEY, McCARTER & PINKHAM,
Solicitor for the Executor.

CERTIFICATE OF IMPROVEMENT.
NOTICE.

Broadview (Fractional) L. H. and Indiana Mineral Claims, situate in the Trout Lake Mining Division of West Kootenay District.

Where located:—On Great Northern Mountain.

TAKE NOTICE that I, O. B. N. Wilkie, acting as agent for the Ohio Mines Development Co., Limited, Free Miner's Certificate Nummber B25597, intend, sixty days from date hereof, to apply to the Mining Recorder for a Certificate of Improvements, for the purpose of obtaining a Crown Grant of the above claims.

And further take notice that action under section 37, must be commenced before the issuance of such Certificate of Improvements.

Dated this 17th day of August, 1911.

O. B. N. WILKIE,
Trout Lake. B. C.

WANTED—Situation as Marine Engineer, accustomed to passenger and tug boats, 2nd Class Certificate. — Apply Mail-Herald Office.

TO RENT—Small Cottage, overlooking Lower Town. Apply Drawer B.

LOST—Diamond Ring, between Sixth Street and Post Office. Finder will receive liberal reward by presenting same at Mail-Herald Office.

Department of the Naval Service.

A competitive examination will be held in November next at the examination centres of the Civil Service Commission for the entry of Naval Cadets for the Naval Service of Canada; there will be 25 vacancies.

Candidates must be between the ages of 14 and 16 years on the 1st of January next; must be British subjects and must have resided, or their parents must have resided in Canada for two years immediately preceding the examination; short periods of absence abroad for purpose of education to be considered as residence.

Successful candiaates will join the Royal Naval College at Halifax in January next, the course at the College is two years and the cost to parents, including board, lodging, uniform and all expenses, is approximately $400 for the first year and $250 for the second year.

On passing out of College, Cadets will be rated Midshipmen, and will receive pay at the rate of $2 per diem.

Parents of intending candidates should make application to the Secretary Civil Service Commission, Ottawa, before 15th October next.

Further information can be obtained on application to the Secretary, Department of Naval Service, Ottawa

Unauthorized publication of this notice will not be paid for.

G. J. DESBARATS,
Deputy Minister of the Naval Service
Department of the Naval Service,
Ottawa, August 1st, 1911.

Ridgway's Coronation TEA

Packed in BEAUTIFUL CORONATION SOUVENIR TINS

60¢ a pound

In commemoration of the coronation of King George V, "Ridgways" have put on the market a coronation tin of a most picturesque and exquisite design, bearing excellent portraits of King George V, Queen Mary and the Prince of Wales. Special panels have been designed representing Canada, India, Africa, Australia and New Zealand.

Only a limited number have been imported. Price 60c. for one pound tins.

At Best Shops.

EST'D. 1836

"AT IT HERE SINCE 1900"

DOW, FRASER & CO. LTD.

YOU WORK, MAKE YOUR MONEY WORK TOO.

BY DEPOSITING YOUR SAVINGS WITH US THEY WILL EARN 4% INTEREST WHICH WE CREDIT MONTHLY:

AND MONEY IS RETURNABLE ON DEMAND AS QUICKLY AS THE MAILS CAN CARRY IT.

PEOPLE JUST AS CAREFUL AND CAUTIOUS AS YOU CAN BE,

ARE WELL PLEASED AND THORDUGHLY SATISFIED,

WITH THE WAY IN WHICH OUR BUSINESS IS TRANSACTED-A BUSINESS MANAGED BY PEOPLE OF

MATURED EXPERIENCE & HIGHEST INTEGRITY.

A POSTAL, GIVING YOUR NAME & ADDRESS WILL PROMPTLY BRING YOU FULL INFORMATION.

WRITE TO-DAY.

SHOULD YOU HAVE ANY FINANCIAL BUSINESS IN VANCOUVER OR VICINITY, RENTS TO COLLECT, AGREEMENTS FOR SALE OR MORTGAGES TO LOOK AFTER AND COLLECT, FIRE INSURANCE TO PLACE.

LET US ATTEND TO IT.

WE ARE PLEASING OTHERS WE WILL BE SURE TO PLEASE YOU.

DOW, FRASER & CO. LTD.
321 Gambie Street,
Vancouver B.C.

Shiloh's Cure

quickly stops coughs, cures colds, heals the throat and lungs. . . . 25 cents.

FURNITURE

We carry a complete stock of Furniture, Carpets, Linoleums, Oilcloths, etc. Get our prices before purchasing elsewhere.

R. Howson & Co., Revelstoke, B. C.

Shaw's Sash and Door Factory

Manufacturers of Sash and Doors, Mouldings and all kinds of Woodwork.

Get your Screen Doors and Windows made to Order.

G. D. Shaw, - Proprietor

Central Hotel

Abrahamson Bros., Props.

Enlarged and Improved. First-Class in every respect. All modern conveniences Large Sample Rooms.

Rates $2.00 per day Special Weekly Rates

Revelstoke, B.C.

ORIENTAL HOTEL

suitably furnished with the choicest the market affords. Best Wines, Liquors and Cigars. Rates $1 a day. Monthly rate.

J. ALBERT STONE PROP.

E. G. BURRIDGE

Tinsmith Repairs, Hot Air, Pipe and Furnace work

—WORK SHOP—

Connaught Ave. - Revelstoke

UNION HOTEL
ARROWHEAD, B. C.

Special Attention given to commercial men and tourists. First-class sample rooms. Finest scenery in British Columbia, overlooking Upper Arrow Lake.

W. J. Lightburne, Prop

R. Z. CRAWFORD

CONTRACTING

PAINTER

Satisfaction guaranteed

Agent for Flexlume Electric Signs

R. Z. CRAWFORD

Residence Cor. 3rd St. and Robson ave Shop in Alley back of E. J. Bourne's Store, First Street

Five Acre Lot

Suitable for subdivision
Close to City Limits

PRICE $800

Half Cash Balance on Terms

W. B. ROBERTSON

Real Estate and Insurance

Corner McKenzie Ave. and 2nd St.

H. B. STONEX

Practical.. Machinist

Repairs of all kinds neatly done
Bicycle and Gun work a specialty
Estimates given on any class of work

Front Street.

FIRST-CLASS
SHOE SHINING
and Office Cleaning

Persons wishing their offices or stores cleaned can do so by leaving orders at

Morgan's Barber Shop

Lumbermen

It will pay you to make a call at

F. B. WELLS,

Fur Buyer and Exporter
Old Town, - Revelstoke, B. C.

before buying yonr outfit of working clothes for the bush. I make a specialty of Logging Shoes, Pants, Sox, Shirts Blankets and everything required in your business.

1887 GONZAGA COLLEGE 1912

Conducted by the Jesuit Fathers as a boarding and day school, enters upon its jubilee year, with a well known record of steady progress and success. In its present state of development, with its complete staff of competent professors and its up-to-date equipment, it offers today the best educational facilities of any institution in the northwest Full collegiate high sceool and commercial courses, also preparatory department for younger students Last year's enrolment 316 Fall term opens on Sept. 6, 1911. Catalogue on application. *Address President, Gonzaga College, Spokane, Wash.* jly 15

CEMENT BLOCKS

Manufactured for all classes of buildings

CEMENT AND LIME FOR SALE

FIRE CLAY AND FIRE BRICKS

For sale in large or small quantities at the lowest prices for cash
All kinds of building and plastering undertaken

Foote & Pradolini,
REVELSTOKE

HOLY NAMES ACADEMY AND NORMAL SCHOOL

SPOKANE, WASH.

Catalogue and Rates on Application.
Address: SISTER SUPERIOR.

Fruit Lands
FOR SALE

Galena Bay lands in parcels of 10 or 20 acres or en bloc. Correspondence invited.

John Shaw, Agent,
Box 616 Arrowhead

Dr. de Van's Female Pills

A reliable French regulator; never fails. These pills are exceedingly powerful in regulating the generative portion of the female system. Refuse all cheap imitations. Dr. de Van's are sold at $5 a box, or three for $10. Mailed to any address. The Scobell Drug Co., St. Catharines, Ont.

Sold at Macdonald's Drug Store.

SPORT

This afternoon at five o'clock the local football team will try conclusions with the Vernon boys on the recreation grounds at the foot of McKenzie avenue, and it is anticipated that a big tournout will be present to witness the game as it will be one of the best that has ever been played in the city. As is well known the Vernon team holds the championship for the Interior and it is the ambition of the Revelstoke bunch to wrest that honor from them. For that purpose the local devotees of the pig skin have been putting in some strenuous practices and by the time the game is called will be in excellent shape to give the visitors the time of their lives to retain the honors of the Interior. It is anticipated that the game will be filled with exciting incidents, and those who attend are promised the worth of their money.

P. F. GIFFORD
New Physical Director of the local Y. M. C. A., who comes from Fort William to take up the work here on Sept. 16th

The game will be called sharp at five o'clock, and every citizen who delights in clean sport should be on hand at the first toot of the whistle to see the game. Admission 50 cents Tickets can be procured from any of the boys on the team or at any of the pool rooms in the city.

The cricketers from Salmon Arm who were here on Saturday last to play the all-day game with the local cricket team, had the time of their lives, but sad to relate they got the worst of it in the game, the final score in favor of the local team at the end of the match being155-87. Thus the local team won out by a score of 68 runs. However, some excellent plays were accredited to the visitors, Grell, A. Meek and W. Meek doing some splendid work for the Salmon Arm bunch, while the honors to the local team were accredited to Brier, Allwood and Maley, they coming out with scores respectively of 54 31 and 11, while Field, who was not out when the game was called, secured 10 runs to his credit.

In the bowling for the home team Wallace took 3 wickets for 11 runs, Fleetham 2 wickets for 8, Maley 2 wickets for 12, Allwood 1 wicket for 10, Bonallo 2 wickets for 2. For the visitors W. Meek took 3 wickets for 21, Grell 3 wickets for 31, Barlow 2 wickets for 43, and Verity 1 wicket for 27 runs.

The visitors were in the evening entertained by the local boys at the Edison theatre and it had been decided that another game should be played the following day, but on account of the rain the visitors left on the early morning train.

The score for Saturday's game was as follows:

REVELSTOKE.

Fleetham bowled Grell	3
Barnes bowled Grell	4
Brier bowled Barlow	54
Allwood run out, bowled Barlow	31
Wallace c. and b. Fleetham	2
Bourne caught andb. W. Meek	4
Maley bowled Verity	11
Bonallo caught & b. Barlow	7
Ballard c. Barlow, b. Meek	5
Field, not out	10
Parker bowled Grell	9
Extras	15
	155

SALMON ARM.

Grell bowled Wallace	19
Merton bowled Maley	1
Bowden c. Brier, b. Fleetham	3
Fortune c. Allwood, b. Fleetham	3
Saville bowled Wallace	5
Barlow bowled Wallace	4
Linglord c. Maley, b. Allwood	1
A. Meek bowled Bonallo	16
W. Meek, not out	23
Verity c. Bourne, b. Bonallo	1
Jameson bowled Maley	2
Extras	9
	87

On Monday, September 4th (Labor Day) the Revelstoke cricket team will meet the Kamloops team in conbat at the local grounds. The game of Labor Day will doubtless be a good one as the visitors from Kamloops are known to have a very good team

The inevitable, which was looked upon as a possibility and not as a probability, happened at the Vancouver-New Westminster lacrosse game on Saturday last, when the players from the banks of the Fraser took the game from the boys of the mainland. From the time it was known that the game was to take place the Vancouver boys counted on having the Minto cup in their mits, but as the old proverb goes "there is many a slip, etc." That slip occurred and the champions of 1910 still hold the coveted trophy, though for how long is a matter for much conjecture and for much concern to both teams and a host of sympathizers on both sides. As the games now stand Vancouver has five wins to their credit and four losses, while New Westminster has four wins and five losses. Should then the latter win the next game, which is quite within the realm of possibility, then a tie again exists, and the possession of the Minto cup rests on the outcome of the game following. Needless to say that even at this distance excitement and interest in the final outcome is at fever heat, and doubtless if that game is necessitated there will be many a lacrosse fan from this city who will want to witness the game that means so much to the contestants and the cities they represent. It will be a game worth going twice the distance to witness, and it is quite probable that the local fans will want to arrange with the railroad for an excursion to Vancouver to see the game.

It is hoped that any reasonable request made of the railroad by the citizens will be acceded to.

Chicago, Aug. 19—George Hackenschmidt, who is to wrestle Champion Frank Gotch for the heavyweight wrestling title of the world on Labor Day at Comiskey Park, might just as well repack his trunk and hie himself to the fatherland, if credence can be placed in the reports that come from the Humboldt, Ia., camp regardiag the condition of the farmer mat artist and what he intends to do once begets the Russian Lion into the ring.

An "expert," who refuses the use of his name, declares that Gotch has discovered a new hold which has the famous toe hold "beaten to a frazzle." Even Manager Klank fears that were the fine points of this "discovery" made public, the authorities immediately would legislate against it, owing to the desperate straits in which it puts the man who is unlucky enough to fall into the trap.

It hardly appears possible that if a new hold worth anything to the champion has been discovered or invented it would be allowed to become public, but the "expert" referred to describes it to a certain extent and a person well up in the mat game, probably could solve some way to break it. At any rate, this is what the "expert" says.

"As a deadly menace, this new hold has the toe hold looking like a plugged nickel. Besides it is easier to execute. Unlike the toe hold, the ankle and thigh are slapped on entirely with the arm. Those who understand the laws of dynamics say that once obtained Gotch need only exert one pound pressure to get fourteen pounds of strain on the knee of the object of this attack. That one pound of pressure on the hip joint is equivalent to twenty two pounds of strain."

With all these intricate points explained so full—you will note nothing has been explained—it is up to Hack to run right back home. Gotch calls this new terror the ankle and thigh lock.

Manager Klank is authority for the statement that the champion has still another hold which will win just as easy as putting a horse down when all its feet are tied. This called the "flipflop" and results of its use resemble an aeroplane going through the air at the rate of a mile a minute. A remedy suggested for Hack for safety if he falls into this trap is to anchor himself to the floor of the arena.

Electric Restorer for Men

Phosphonol restores every nerve in the body to its proper tension; restores vim and vitality. Premature decay and all sexual weakness averted at once. **Phosphonol** will make you a new man. Price $3 a box, or two for $5. Mailed to any address. **The Scobell Drug Co., St. Catherines, Ont.**

MOONEY'S BISCUITS

ONE TIRED WOMAN AND ONE LITTLE OVEN

You have probably been there yourself—perhaps are right now.

Bright women all over Canada are getting away from this. They welcome **MOONEY'S BISCUITS** as a most acceptable substitute for their own bread and biscuits.

MOONEY'S PERFECTION SODA BISCUITS

are the crispest, creamiest crackers made. Better still, they are baked in Winnipeg; right at your very door. They come to you fresh as the product of your own oven.

You can have them in air-tight packages or sealed tins as you prefer.

5

LET MOONEY DO IT

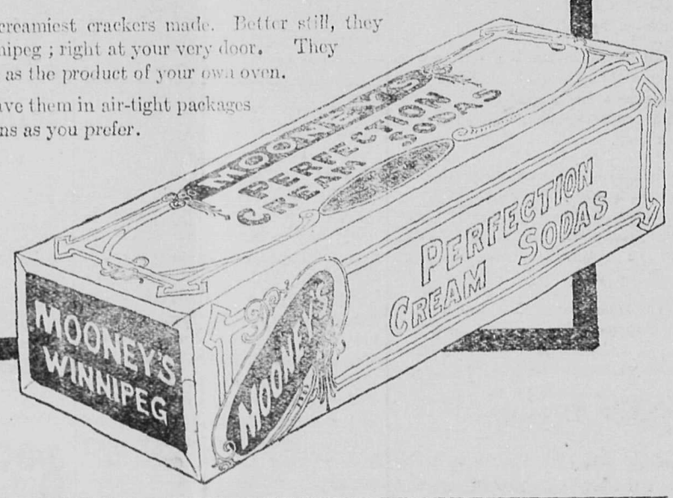

FOURTH ANNUAL

Fall Exhibition

Revelstoke, B. C.

Monday-Tuesday, September 11-12, 1911

$5,000 IN PRIZES

Agricultural and Fruit Exhibits, Live Stock, Poultry, Ladies' Work
Home Made Cooking and Preserves Manufacturers' Exhibits

GOOD HORSE RACING AND SPECIAL ATTRACTIONS

Special Railway Rates—One-and-One-Third Fare
for the Round Trip to the Revelstoke Exhibition

Music by the City Band

SEE THE SPECIAL PRIZES FOR FRUIT AND VEGETABLES
FROM SURROUNDING DISTRICTS

A. McRAE, Pres. F. B. WELLS, Treas. W. B. ROBERTSON, Sec.

UNDER ENTIRELY NEW MANAGEMENT

St. Leon Hot Springs Hotel

Hot mineral baths especially recommended for invalids and those in need of toning up.

Exclusive bath provided for ladies. 26 Private Rooms handsomely fitted up.

Rates $1.50 to $2 per day, or $10 per week.

H COUSINS, PROP.

LADIES AND GENTLEMEN

The Dominion Elections

will soon be on
so also will be

The Shooting Season

Game Heads Mounted by

TAXIDERMIST EDWARDS

P O. Box 31

REVELSTOKE, - B. C.

Fruit and Vegetable Boxes and Crates

Our Box Factory is now running and we are in a position to supply all kinds of fruit and vegetable boxes and crates. Those who have not already sent us their orders should do so at once as they are coming in fast, and we would like to deliver all orders in good time. Our boxes are equal to any on the market and prices can be had on application to S. McMAHON, Revelstoke, or to

THE KERKACHAN LUMBER COMPANY, LTD.
Salmon Arm, B. C.

DEPARTMENT OF WORKS

COLUMBIA DISTRICT

HIGHWAY BRIDGE, COLUMBIA RIVER, SPILLIMACHENE, B.C. GALENA P. O.

In the Matter of Chapter 115 "Navigable Waters Protection Act," R. S. C., 1906.

NOTICE is hereby given that drawings and description of the site of a proposed bridge over the Columbia River, at Galena Bay, B. C., have been deposited with the Minister of Public Works, Ottawa, and duplicates thereof with the Registrar of Deeds, at Nelson, B. C., and that, thirty days after date, the Hon. the Minister of Public Works in the Government of British Columbia will apply to the Governor-General in Council for approval thereof.

J. E. GRIFFITH,
Public Works Engineer.
Department of Public Works,
Victoria, July 21st, 1911 Ag.20.

Rebate on Taxes For 1911

A discount of twenty per cent. will be allowed upon the General and School Rate for current year, upon all Taxes paid on or before September 20th prox.

By Order,
BRUCE A. LAWSON,
Aug.2, Sept. 20 City Clerk

Water Notice

I, H. C. Wallis, of Arrowhead, druggist, give notice that on the 28th day of August, I intend to apply to the Water Commissioner, at his office in Revelstoke, for a license to take and use 40 inches of water from Davis Creek in Kootenay District. The water is to be taken from the sream about one hundred feet above, and is to be used on land owned by applicant for irrigation and domestic purposes.

H. C. Wallis.

NOTICE

Revelstoke Land District.
District of West Kootenay.

Take notice that I, J. C. Elliot, of Arrowhead, B. C., occupation, physician, intends to apply for permission to purchase the following described lands:

Commencing at a post planted near N.W. corner post of Lot 7958 and running 60 chains north, thence 60 chains east, thence 60 chains south, thence 60 chains west to the point of commencement and marked "J. C. Elliot's S. W. Corner Post, containing some 400 acres more or less.

Dated August 7th, 1911.

J. C. ELLIOT.
Per R. Armstrong, Agent.

KOOTENAY LODGE, No. 15 A. F. and A. M.

Regular meetings are held in MASONIC TEMPLE, Oddfellows' Hall on the Third Monday in each month at 8 p. m. Visiting brethren are cordially welcome.

ROBT. GORDON, W. M.
W. B. ROBERTSON, Secretary.

SELKIRK LODGE 12, I. O. O. F.

Meets every Thursday evening in Selkirk Hall at 8 o'clock. Visiting brethren cordially invited.

J. S. HOOLEY, N. G.
JAS. MATHIE, Secretary.

COURT MT. BEGBIE, No. 3461. OF I. O. F.

Meets in I. O. O. F. Hall next to Tapping's Opera House every second and fourth Monday in month. Visiting brethren cordially welcomed.

G. W. BELL, C. R.
WM. S. CAMERON, Rec.-Sec.

GOLD RANGE LODGE, K. of P., NO. 26, REVELSTOKE, B. C.

Meets every Wednesday except the Third Wednesday of each month in Oddfellows' Hall at 8 o'clock. Visiting Knights are cordially invited.

J. Y. SIMPSON, C. C.
G. H. BROCK, K. of R. & S.
M. of F.

C. W. O. W.

Mountain View Camp, No. 229. Meets Second and Fourth Wednesdays in each month in Selkirk Hall. Visiting Woodmen are cordially invited to attend

H. W. EDWARDS, Con. Com.
JAMES McINTYRE, Clerk.

HARVEY, McCARTER AND PINKHAM,
Barristers, Solicitors, Etc.
Imperial Bank Building Revelstoke, B. C.
Money to Loan.
Offices—Revelstoke, B. C., and Cranbrook, B. C.
Geo. S. McCarter, Revelstoke,
A. M. Pinkham, Revelstoke,
J. A. Harvey, Cranbrook

ROBERT SMITH,
Provincial Land Suveyor,
Mining Surveyor,
Engineering
McKENZIE AVE.,
BOX 106, REVELSTOKE.

NOTICE.

Certificate of Improvement.

Wakefield, Helen, Colorado, Del Norte, Del Rey, San Juan, Delta, and Marguerite Mineral Claims, situate in the Lardeau Mining Division of West Kootenay District. Where located:—on Mohawk Creek.

Take Notice that I, A. H. Green, acting as agent for John R. Henry, Special Free Miner's Certificate No. 3810, intend, sixty days from date hereof, to apply to the Mining Recorder for Certificates of Improvements, for the purpose of obtaining Crown Grants of the above claims.

And further take notice that action under section 37, must be commenced before the issuance of such Certificate of Improvements.

Dated this 20th day of October, A. D., 1910.

A. H. GREEN.

NOTICE.

Revelstoke Land District
District of West Kootenay

TAKE NOTICE that I, Samuel W. Ralston of Harrisonburg, Virginia, occupation Photographer, intends to apply for permission to purchase the following described lands:—

Commencing at a post planted adjacent to the southwest corner of Lot 8148; thence north 80 chains; west 40 chains, south 80 chains; east 40 chains to point of commencement and containing 320 acres more or less.

SAMUEL W. RALSTON.
James Fisher Agent.
Dated June 12th, 1911.

NOTICE.

Revelstoke Land District.
District of West Kootenay.

Take notice that I, Harry Johnston, of Arrowhead, B. C., occupation Merchant, intends to apply for permission to purchase the following described lands:

Commencing at a post planted at about three hundred yards south of Creek on sand point about two miles north of Cape Horn on Upper Arrow Lake, running twenty chains north, thence eighty chains east, thence twenty chains south, thence eighty chains west along the lake shore to point of commencement and containing one hundred and sixty acres more or less.

Dated July 19th, 1911.

HARRY JOHNSTON.

NOTICE

Revelstoke Land District.
District of West Kootenay.

Take notice that I, Josiah Hack, of Revelstoke, B. C., occupation hair dresser, intends to apply for permission to purchase the following described lands.

Commencing at a post planted at about the south-east corner of Harry Johnston's application to purchase, and running north forty chains, thence east sixty chains, thence south forty chains, thence west sixty chains along the Lake shore to point of commencement and containing three hundred and twenty acres more or less.

Dated July 17th, 1911.

JOSIAH HACK,

206

See special window displays.

Revelstoke's Department Store

C. B. Hume & Co., Limited

Mail or Telephone your orders. Have our Traveller call. Send the children to the store or come yourself.

No order too large or too small for us to handle.

Grand Clothing Demonstration Saturday, Aug. 25

Watch Our McKenzie Avenue Window on Saturday

We will have a clothing expert in our window on Saturday for the purpose of showing you why you should buy 20th Century "Bench Tailored" clothes. Clothes that are made from the newest fabrics on the most stylish lines, and tailored by experts.

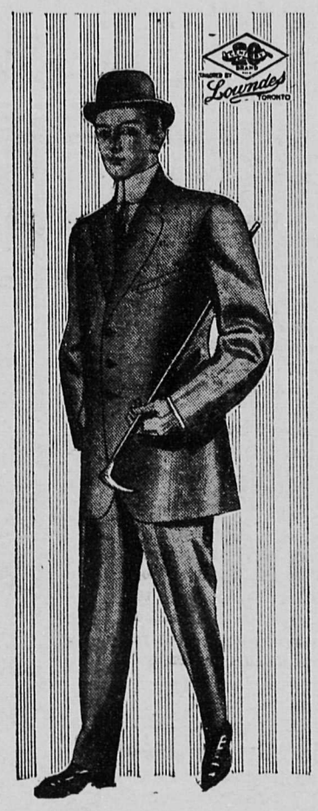

Watch for the man who will illustrate the many fine points of twenty-two styles in Overcoats, and sixteen styles in Suitings. Don't buy your Fall Suit until you have seen him, and examined our large and up-to-date line of this season's styles in the famous 20th Century garments.

BOYS' FURNISHINGS

School starts within a week. You are looking for the most desirable and snappy garments in boys' wear that you can find. See us, our specialty is boys' clothing. Ask the boy what kind of a suit he prefers; nine times out of ten he will tell you "Lion Brand." Why? Because he knows that Lion Brand clothing holds its shape until completely worn out, and consequently always looks well. YOU will be satisfied that it wears longer than any other line on the market. Dress the boy well in a good, serviceable, snappy suit and he will respect it and care for it. Dress him in a shabby, ill-fitting suit and he will do just the reverse.

Our special Bloomer Suit in dark tweed, double seats, elbows and knees—$5. Our special blue serge Bloomer Suit, sizes 32 to 35, for larger boys. Just like Dad's—$11

New Tailored Suits

Of Beauty and Distinction

Your suit MUST be right; style MUST be up-to-date; material MUST be good, and most important point of all—fit and workmanship MUST be perfect.

Our New Fall Suits

Embody the latest fashion tendencies, are made of best material procurable by highly skilled labour, you will like them knowing that in fit and finish they cannot be surpassed.

New Fall Coats

In Latest Styles

Made in Broad Cloths, Mixed, Diagonal and Basket Weave Tweeds, with Military and Shawl Collars; man tailored and lined with best mercerised lining, finished with velvet, silk and heavy fancy buttons.

Call and See Them

Ready-to-wear Department

Second Floor

TAKE THE ELEVATOR

House Furnishings

Tapestry Squares

We have in stock a very choice line of these squares in greens, fawns, and red effects. Choice new floral, Oriental and Medallion patterns at prices which should commend them to the buyer.

Size 6.9x9—$8 to $10.50
" 9 x 9—$11 to 16.00
" 9x10.6—$12 to 18.00
" 9x12—$20 and 21.00
" 10.6x12—$25.00

These Squares are splendid value. For balance of July we are offering

10 per cent off for Cash

Bimgalo and Cable Nets

Our range of these heavy nets is complete with the new small patterns now in vogue, as well as the fine allover styles. We are showing these in White, Ivory, Ecru and Arab shades 45 to 50 inches wide. Price

20c. to $1 per yard

Pro Brussels Rugs

These are the newest and most popular Rugs for Bed room, Dining room or Library, now on the market. The strongest point in their favor is the value. They are made to stand extra hard wear, easily cleaned, have neat artistic designs, and the price is remarkably low.

Size 9x9—$14.00
" 9x10.6—$16
" 9x12—$17 50
" 7.6x9—$9 50

10 per cent off for Cash during balance of July

Linoleum and Floor Oilcloth

Our stock of Floor Coverings are all heavy Scotch manufacture, the best procurable. A choice range of patterns in printed and inlaid goods. 3, 6, 9, and 12 feet wide.

Get Them at Hume's

High Class Groceries

Seasonable Fruits

We can always assure you of the best quality of fresh fruits. We are now receiving daily Peaches, Pears, Plums, Canteloups, Oranges, Bananas, Lemons, Watermelons, Ripe Tomatoes and Cucumbers. Place a standing order with us to be filled from fresh arrivals each morning.

Get Hume's Prices

Baking Powders

We are just opening up a new shipment of Price's Baking Powder in 6 oz., 12oz., 2½lbs. and 5lb. cans. The constant and rapid increase in the demand for this Baking Powder, shows the public's appreciation of a medium priced baking powder that can be relied upon as being pure and wholesome. In PRICE'S you have Quality. Quantity and Price.

Hume's for Choice Groceries

Condensed Coffee and Cocoa

Reindeer brand condensed Coffee and Cocoa is made from the best grades of Coffee and Cocoa, pure granulated sugar and cream. It is rich, and always ready by simply adding boiling water. One can makes twenty-five cupfuls. It will keep in the same can after being opened. A choice article for the campers and summer widowers.

Breakfast Foods

Quality is the main consideration in the manufacture of food-stuffs. We handle only the best and purest goods on the market and consequently our Breakfast Foods are in big demand. We handle them all and can always give the best to be had. Ask us for prices per dozen packages.

Feed

We are headquarters for Hay, Oats, Bran, Shorts, etc. Ask prices.

REID & YOUNG

BIG STOCK CLEARING SALE

10 Pieces of Gingham on Sale
Sale Price—10c

10 Pieces Best English Prints
Sale Price—10c

Ladies' House Blouses
On Sale at 50c

Ladies' Muslin 1-Piece Dresses
Sale Price $3.00

Ladies' White Duck Skirts
On Sale at $1.65

Ladies' Parasols, 20 in lot,
Your Choice for $1.00

Ladies' and Children's trimmed hats,
At Your Own Price

Boots and Shoes, odd lots. Regular $4.00 and $4.50—Sale Price, $2.00

Men's Print Shirts
On Sale at 75c. Each

Men's Fancy Worsted Suits, grand value at $20.00
Sale Price, $12.00

REID & YOUNG

BORN

LeBEAU—At Revelstoke, B. C., on Tuesday, August 15th, to Mr. and Mrs. L. P. LeBeau, a son.

THE CITY IN BRIEF

Bees for sale—two colonies for $25. Mrs. Geo. Laforme, phone 220.

Rev. C.A. Procunier and Miss Irene left yesterday for Vancouver.

The first big Liberal rally tomorrow night at the opera house.

Mrs. W. B. Donaldson left on Monday morning for a trip to the coast cities.

TO LET—Furnished bedrooms. Mrs. Payne, corner Fourth street and McKenzie avenue.

Miss Ethel Wrigley will resume lessons at her Studio, McKenzie Ave. on Wonday, Aug. 28th.

Housekeepers come and hear about reciprocity and the reduction in prices of the necessariee of life.

F. W. Laing, D. M. Rae and W. B. Robertson have been recommended as returning officers for the city of Revelstoke.

Senator Bostock passed through the city on Saturday from the south, where he had charge of the Liberal convention at Nelson.

Don't let any other engagement keep you from attending the public meeting tomorrow (Thursday) night in the opera house

The next sitting of the County Court of West Kootenay will be held in the court house on Wednesday, September 27th, at 10:30 o'clock, in the forenoon.

Rev. Clarence McKinnon, principal ofPinehill College, Halifax, was a visitor at the home of Mr. and Mrs. T. —. Kilpatrick over Sunday, on his way to the south. Mr. McKinnon was previous to his becoming principal of the Presbyterian college at Halifax, one of the most popular ministers of Winnipeg, having for a number of years occupied the pulpit of Westminster church there, which is recognized as being the premier Presbyterian church of Winnipeg. When accepting the position of principal of Halifax college, the members and adherents of the Winniaeg church on Notre Dame avenue were very loathe to allow him to leave, and he was the recipient of a very handsome present on his departure. The attendance at his church during his pastorate was always very large and vied only with the adherents of Central Congregational church for the honorsof the city in this respect. It was a matter of much regret to the Presbyterians of this city that Mr. McKinnon declined to occupy the pulpit of the church here on Sunday night. Accompanyinz Mr. McKinnon on his visit was Mr. Harstone of Winnipeg.

WARM WEATHER SUGGESTIONS

Why suffer with the heat during the warm weather doing your own baking when we will deliver to you every day Fresh Bread, Cakes and Pastry of all kinds—and as quality is our motto, we feel sure a trial order will mean a steady customer.

FRESH FRUITS AND VEGETABLES arriving daily. Fresh Lettuce, Cucumbers, Tomatoes, Green Onions, Strawberries, Cherries, Cocoanuts, Pineapples, Oranges, Lemons, Grape Fruit, Bananas. As we buy these in small quantities you will always find them fresh and good.

A. HOBSON, Baker and Grocer.

FOR SALE

20 acres first class land close to city, suitable for either fruit or mixed farming. Will sell in lots from 5 acres up, $85 an acre. Easy terms.

KOOTENAY AGENCIES LIMITED

Hear Dr. King, the Liberal candidate, state his case at the opera house Thursday night.

WANTED—Daily work, cooking or otherwise. Mrs. Payne, corner of Fourth street and McKenzie Ave.

Mrs. Wickens, who has been spending a few weeks with her mother, Mrs. Dent, returned to Vancouver yesterday.

Eddie Edwards left yesterday for the coast on receipt of a telegram from the Provincial government. It is rumored that a promotion is in view for him.

Pathe's Gazette No. 107, will be shown at the Edison theatre tonight, as well as a first-class program of comedy and drama.

New program on Friday and Saturday at the Edison theatre including "Twa Heilin Lads" and "The Indian and the Maid."

Phone 281 if you need repairs to any plumb'ng and heating, all work promptly executed by the Plumbing & Heating Co.

On Sunday evening Rev. W. C. Calder preached to a large audience in the Methodist church in the absence of Mr. McIntyre, who is away on his holidays to Albert Canyon. Mr. Calder took as his subject the text, "Ye shall know the truth, and the truth shall make you free." The preacher held that the interpretation of the word "truth" was the teachings of Christ, and it was only in the proportion that people became acquainted with His teachings that they were free. During the course of his sermon he took occasion to remark that never in all his ten years of residence in this city had he seen drunkenness so much in evidence on the streets as it is today. This he instanced as a type of thraldom which the people were subjected.

The s.s. Revelstoke will make the week-end trip up the river this week on Saturday instead of on Friday.

All women are interested in household expenses. Be at the opera aouse tomorrow night and learn about reciprocity and lower prices on food.

It is expected that Mr. J. W. Bennett, editor of the District Ledger, published at Fernie, B. C., will be the Socialist candidate at the coming elections in the District of Kootenay.

Dr. McLean and his father, left on Saturday night last for a visit of several weeks to their friends in Eastern Canada and to American cities. They will be away until about October 15th.

The Junior choir of the Methodist church on Monday night gave a surprise party to the Misses Blackberg and Miss Tannis Patrick, members, prior to their leaving on Thursday next to attend Normal school in Vancouver.

The Eleventh general meeting of the Canadian Mining Institute, will be held in the city of New Denver, B. C., opening on Wednesday evening, Sept. 13th, at which a number of papers relating to mining, etc., will be read and discussed. E. Jacobs of Victoria is secretary of the Institute

Mrs. T. Kilpatrick and family returned from a holiday to St. Leon on Saturday, and reports a very enjoyable time. "Nothing could be better" says Mrs. Kilpatrick, "for a summer outing than a stay of a couple of weeks at this handsome hostlery at the lakeside. The attention given the guests at this hotel by the proprietor leaves nothing to be desired, while the cuisine is of the very best that can be obtained along the lakes, and compares very favorably with that served up at many a metropolitan centre." Mrs. Kilpatrick is very enthusiastic over the delights of a holiday at St. Leon.

A public meeting in the interests of Dr. King, the Liberal candidate for Kootenay, will be held in the opera house tomorrow night. The meeting will be addressed by Dr. King, the candidate, and M. A. Macdonald, of Cranbrook. Everybody is invited to attend and hear about reciprocity.

Mac. Lighting, a section foreman, while riding a speeder just outside of Salmon Arm on Friday night last at 7:45, was struck by No. 13, which was pulling into the station there, and as a result suffered a dislocated hip and badly battered face. The injured man was taken to Kamloops hospital in an unconscious condition.

The marriage is announced of Miss Alma T. Phillips, of Toronto, to Mr. J. Mortimer Patterson, B.A., of Revelstoke, B. C. The wedding took place very quietly Wednesday, Aug. 2, at the home of the bride's mother, Mrs. George Wilson, Moorefield, Ont. Mr. Patterson is the assistant high school teacher here.

The Province of Monday states in a telegram dated Prince Rupert, Aug. 18th, that George Macdonald, a well-known dry goods merchant of Stewart, B. C., was drowned in Goose Lake while fishing on Saturday last. It is believed here that this is J. G. Macdonald one time a resident of this city, anh the owner of tne Gents' Furnishing business now conducted by Messrs. McKinnon & Sutherland.

Mr. Allan Thomson, secretary of the local Y.M.C.A., who has been away in Montreal and at the camp of the Y.M.C.A. at Lake Couchiching returned from his visit on Monday night and is now back at his old post getting ready for a big season's work. While away Mr. Thomson secured a neR physical director for the local institution in the person of Mr. P. F. Gifford of Fort William. Mr. Gifford is described as a husky chap who knows the business of physical culture from A to Z. He will be on hand aboot September 16th. A photo gravure of the new physical director appears on our sport page.

GREENWOOD-ANDERSON

Pretty Nuptials at Home of Mr. and Mrs. C. F. Lindmark

A very pretty wedding took place on Saturday afternoon last at the home of Mr. and Mrs. C. F. Lindmark, when their neice, Miss Naemi Cornelia Anderson, became the bride of Mr. Albert William Greenwood, one of the popular young men of this city.

The wedding, which took place at one o'clock, was performed by the Rev. R.J. McIntyre. When the bride appeared at the drawing room of the home and beneath a wedding bell of maguerites was united to the man of her choice. The bride was given away by her uncle, Mr. C. F. Lindmark. The groom was supported by Mr. Reginald Harris, an old friend, while as bridesmaid to the bride was Miss Myrtle Lindmark. In a costume of silk embroidered marquisette over white silk the bride looked charming, while her young bridesmaid looked none the less bewitching in a gown of pongee silk. Only relatives and a few immediate friends witnessed the ceremony.

After the young couple had been pronounced man and wife, a dainty luncheon was partaken of at the home by the wedding party and the guests and the young couple left on the afternoon train amid a shower of rice for a trip of a couple of weeks thru' the Okanagan. The bride's travelling costume was of grey serge with large picture hat trimmed with black plumes. On their return they will live in the pretty bungalow on Seventh street which the groom has been busily furnishing for some time past.

The groom's gift to the bridesmaid was a handsome locket, while to the best man he gave a pair of cuff links. The young couple ware the recipientsof a large number of handsome presents.

Here Tuesday Next

The J. H. Eschman European Railroad Shows will give an afternoon and evening performance at 2 and 8 p.m. on Tuesday next, Aug. 29th.

All new features have been added, including Little Nemo, the smallest elephant ever placed on exhibition. The Aerial Weydts and Hatsu troupe of Japanese Jugglers head the arenic performance. Animals acts of every description are offered, and include 50 cute little ponies, which will delight the hearts of the children.

A street parade will be given at one o'clock, followed by a free open air exhibition on the show grounds.

The only big show coming to Revelstoke this summer.

COMPLICATED POLITICS

Montreal, Aug. 18—The days when a voter in the province of Quebec could signify his party politics by the use of one or two words, have slipped far back on the calendar, and the present campaign has opened here wieh the customary "rougo" or "bleu" explanation of the habitants political inclinations meaning naught Instead, when a man in the back parishes wants to tell you his sentiments it takes him a long time. Never have the farm dwellers been so well posted on the questions of the how as they are at the opening of this campaign. Last election and the election before a man said he was rouge or bleu and let it go at that. Ask him why and he invariably replied with a shrug: "Sais pas" or "jes' because," or else "my fathee, he rouge too."

Ask a back country Frenchman today what his politics are and he'll sit down and argue with you for half a day. He's educated and educated up to the minute. One is for Laurier but against the navy, another for for Laurier but against reciprocity. He'll tell you why and all about it. Some devertified forecasts have been made as to how the results will tally up in solid Quebec. How near sighted any of them may be is, of course, the question. One thing is certain. Never, taking it all in all, will a less ignorant vote have been cast.

MEANS FUSION WITH U. S.

Premier McBride Tells Results That Will Follow Reciprocity

Vancouver, Aug. 21.—At the nomination of J. D. Taylor, Conservative candidate in New Westminster, Saturday, Premier McBride, speaking on the serious results which would follow Canada's adoption of reciprocity said: "I honestly believe that the present political issue is one which if carried out according to the views of the Liberal government must lead in the course of a few years to the dismemberment of the Empire and fusion with the United States.

"This is an emphatic and very serious statement to make. I hold office under the crown. I want to be as true and consistent with my position as possible and I feel that in this crisis, in this emergency, if I did not exert every effort I possibly could to convince the people to think along the lines I have marked out, I should not be true to the stewardship given me by the electorate which I now enjoy."

Moving pictures tonight.

WANTED—Good girl for general Housework, good wages. Apply, Mail-Herald Office.

LOST—Gold Locket, heart shaped, and chain, between Orton Avenue and old Presbyterian Manse, Third street, Saturday night. Five dollars reward will be paid to finder on returning same to the Post Office. 2t.

TO OUR CUSTOMERS

As there is very little pasture we are compelled to use hay and feed more or less all the year round, therefore on and after September 1st. milk will be eight quarts for a dollar, or we will have to beef the cows.

Mrs. R. A. Upper.
F. Fleetham
A. Cancelliere
A. G. Carlson
Mrs. G. Anderson
B. Bebelato

NOTICE

No Gambling, Profanity or Intemperance is permitted about the Shows, and no Fakirs or Swindlers are tolerated at any time or under any circumstances.

J. H. ESCHMAN,
Gen. Manager.

OUTFITTERS FOR MEN WHO KNOW

J. & T. Bell's, Doctors' Special and Dr. Reid's Shoes.
McPherson's high class shoes of all kinds.
Stanfield's Underwear, Sanford's Clothing.
Rubber Footwear and Union made Overalls

JOHN BULL

Howson's Block Revelstoke, B. C.
Howson Block, Revelstoke

FOR SALE

1 Set Mission Diners
1 Diningroom Table
1 Velvet Carpet, 3½ x 4
1 Leather Couch
1 Large Sideboard
1 Kitchen Range
Oilcloth, 3 x 4
1 Refrigerator

at reasonable prices in good condition

MRS. T. MARSHALL
Fifth Street

SWEATER COATS

There is no article in a woman's wardrobe that is more useful than a good, warm golf coat. They are light and warm and easily washed. The line we offer is exceptionally good. Made from soft Bee Hive yarn, without a single seam, and hand finished, they will be found to wear well and keep their shape. We have them in plain colors and combinations. See our window.

INFANTS' WEAR

We have just opened a nice assortment of articles for the baby's outfit. They comprise dresses in silk and cotton, gowns, petticoats and Barracoats in flannel and flannelette slips, bibs, wool jackets, etc., and you will find the prices are exceptionally low.

McLennan & Co.

SUMMER UNDERWEAR

Half the Summer is still ahead. We have provided for it by keeping our stock well assorted in sizes.

FASHIONABLE SUITS FOR FALL

Just received our Fall Samples for made-to-order Suits. Let us show them to you.

McKinnon & Sutherland

Foot-Rite Shoes. - Fit-Reform Clothing

SPECIAL ANNOUNCEMENT

We take pleasure in announcing that Mr. Potts, representative of Coppley, Noyes and Randall, high grade but reasonably priced Wholesale Tailors, will be with us on Aug. 28th and 29th.

This is your opportunity for selecting your Fall and Winter Suit or Overcoat from a large and up-to-date range of samples, and have your measure taken by an expert.

Please do not fail to favor us with a call.

McRae Mercantile Co., Ltd.

Revelstoke Plumbing, Heating & Sheet Metal Co.

Estimates given for Sanitary work, Electric Lighting, Hot Air, Water, Steam Heating and all kinds of Sheet Metal Work.
Baths, Lavatories, Water Closets, etc.
Prompt attention given to all orders.

See Our Show Room on Connaught Avenue

Phone No.— - - - - - - Box 401

The Allen Clean Water Bath

(PORTABLE)
YOUR MONEY BACK

Satisfaction guaranteed. You take no chance.
You Run No Risk

Can be set up anywhere in any room in two minutes.

$8

Can be packed away in Trunk or Suit Case in a space 15x4x6½, in two minutes.

One gallon of water does the work of fifteen and does it better

INVESTIGATE

Drop us a postal or leave word with us and our City Traveller will call, show the bath and explain explain the Allen system of bathing.

Lawrence Hardware Co. Ltd.

BEWS' DRUG STORE

KODAKS

Kodaks ..... $10 to $20
Brownie Cameras ..... $1 to $4
Folding Brownies ..... $5 to $12
A large stock of Films, Papers and all chemicals

Photographers' Supplies

Kodak Albums ..... 50c. to $5.00
Postcard Albums ..... 50c. to $5.00

Developing Tanks ..... $5 to $7.50
Telescope Tripods ..... $2.75 to $7

REXALL GOODS

Rexall Orderlies 25c
(Guaranteed for Constipation)
Rexall Diarrhoea Compound 35c
Rexall Nerve Tonic $1.50
Rexall Beef, Iron and Wine $1.00
Rexall Skeeter Skoot 35c
(will keep off mosquitoes)
Rexall Violet Talcum 25c
Rexall Aromatic Castor Oil 25c
Rexall Soap (large cake) $2 per doz
Rexall Tooth Powder 25c
Rexall Tooth Paste 25c
Rexall Cold Cream ..... 35c and 50c
All Rexall preparations give satisfaction or money refunded

NEW BOOKS

"A Woman in Canada"—by Mrs. Geo. Cran $3.00
"The New Garden of Canada" $2.50
Mrs. Beeton's Cook Book 50c., $1.50, $3.00
"The Cabin"—by Stewart Edward White $1.50
"In the Heart of the Canadian Rockies," by Outram $3.00
"The Golden Land, by Copping $1.50
"A Rogue in Ambush," by Headon Hill $1.25

THE "REXALL" DRUG STORE